

NATIONAL STUDENT CLEARINGHOUSE®

StudentTracker® for High Schools Aggregate Report

Prepared for
Ronald Reagan / Doral Sh
ACT Code: 102068

Ronald Reagan / Doral Sh

Report Run Date: 08/26/2023 08:58 AM

Page 1 of 47

NATIONAL STUDENT
CLEARINGHOUSE®

©2012 National Student Clearinghouse. All rights reserved.

Percent of Students Enrolled in College the Fall Immediately After High School

Effective Date = August 17, 2023

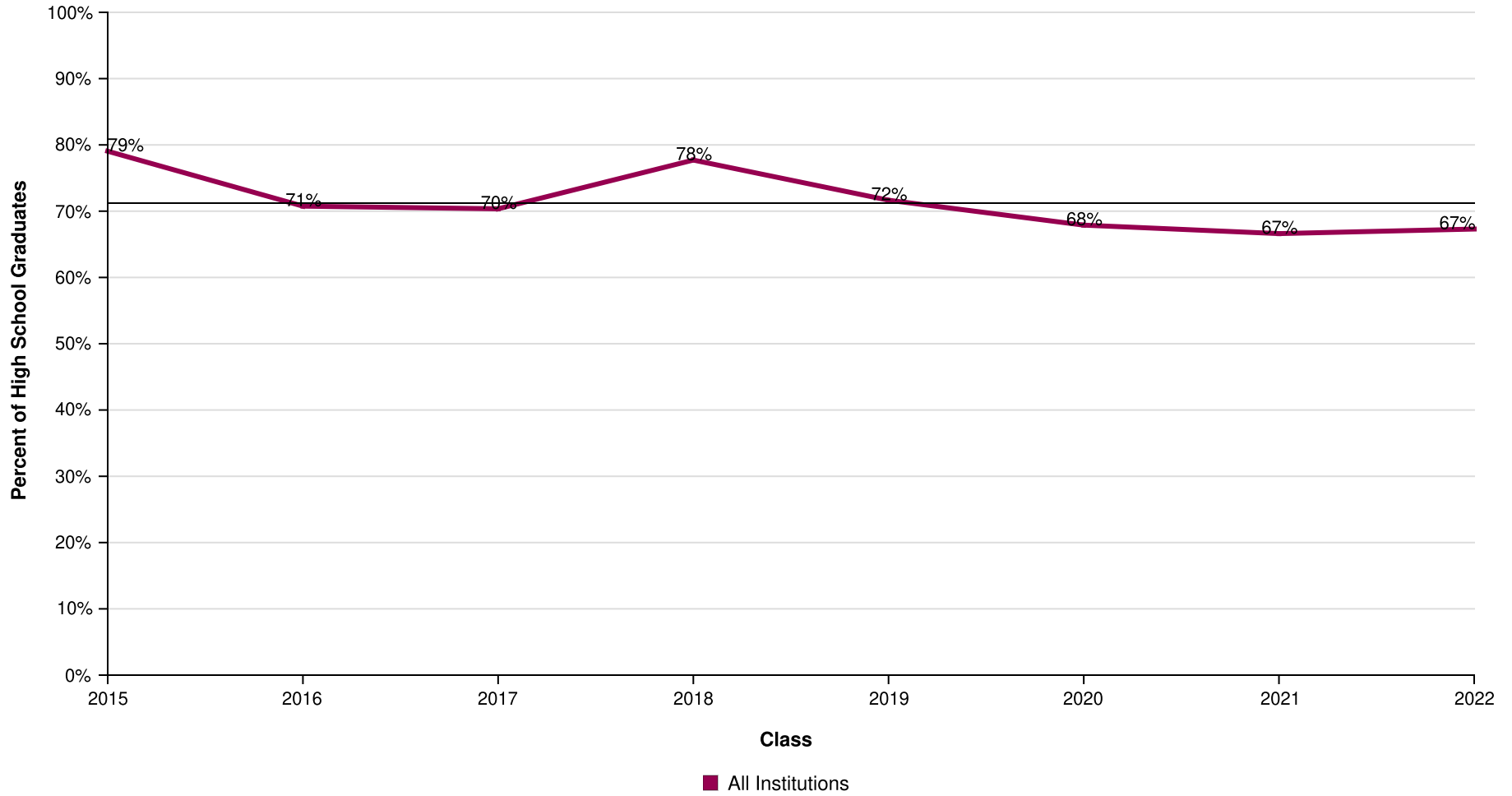

AVG = 71%

Ronald Reagan / Doral Sh

Report Run Date: 08/26/2023 08:58 AM

Page 2 of 47

**NATIONAL STUDENT
CLEARINGHOUSE**

©2012 National Student Clearinghouse. All rights reserved.

Percent of Students Enrolled in College the Fall Immediately After High School by Institutional Type

Effective Date = August 17, 2023

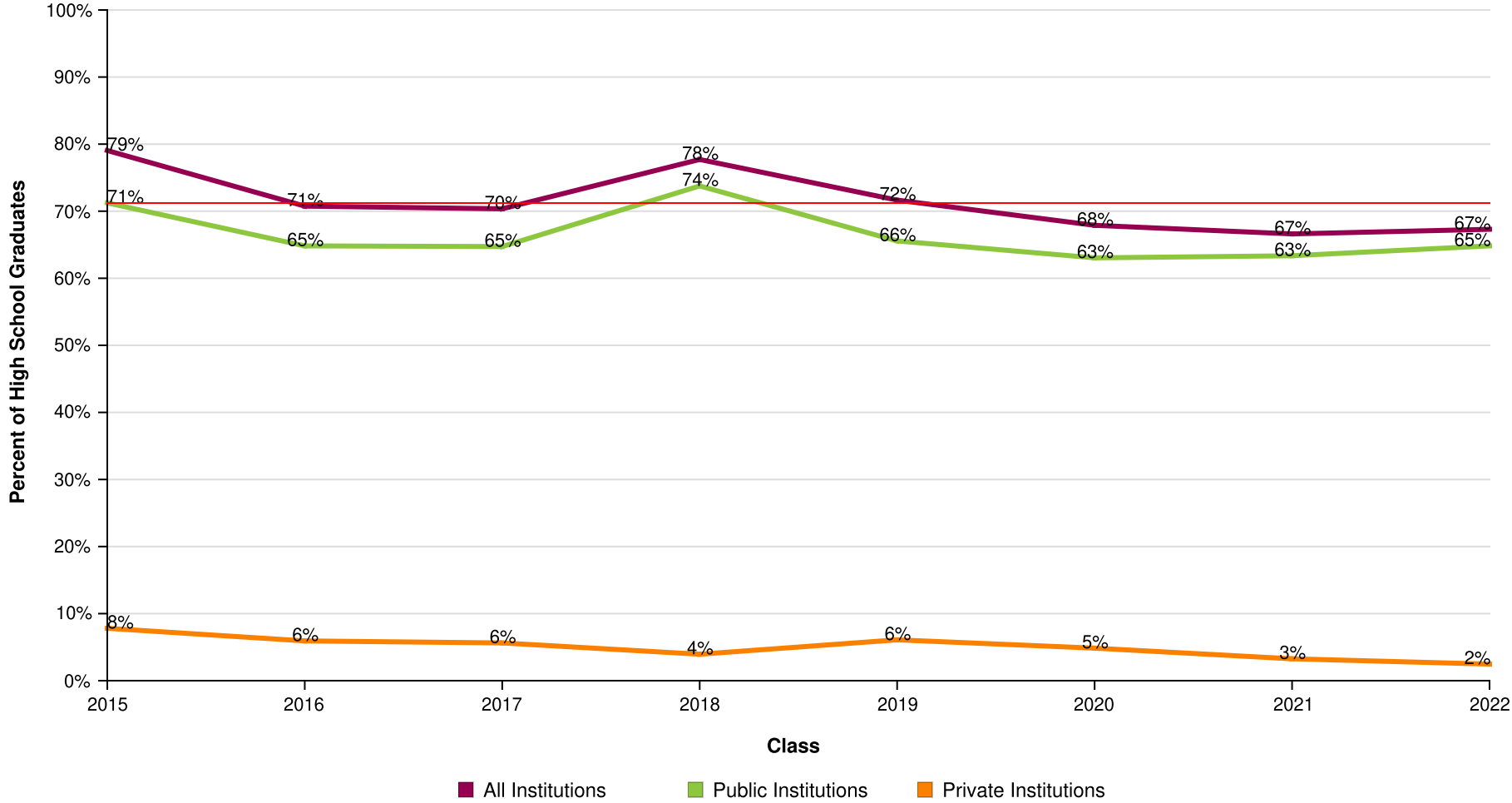

AVG = 71%

Ronald Reagan / Doral Sh

Report Run Date: 08/26/2023 08:58 AM

Page 3 of 47



Percent of Students Enrolled in College the Fall Immediately After High School by Institutional Level

Effective Date = August 17, 2023

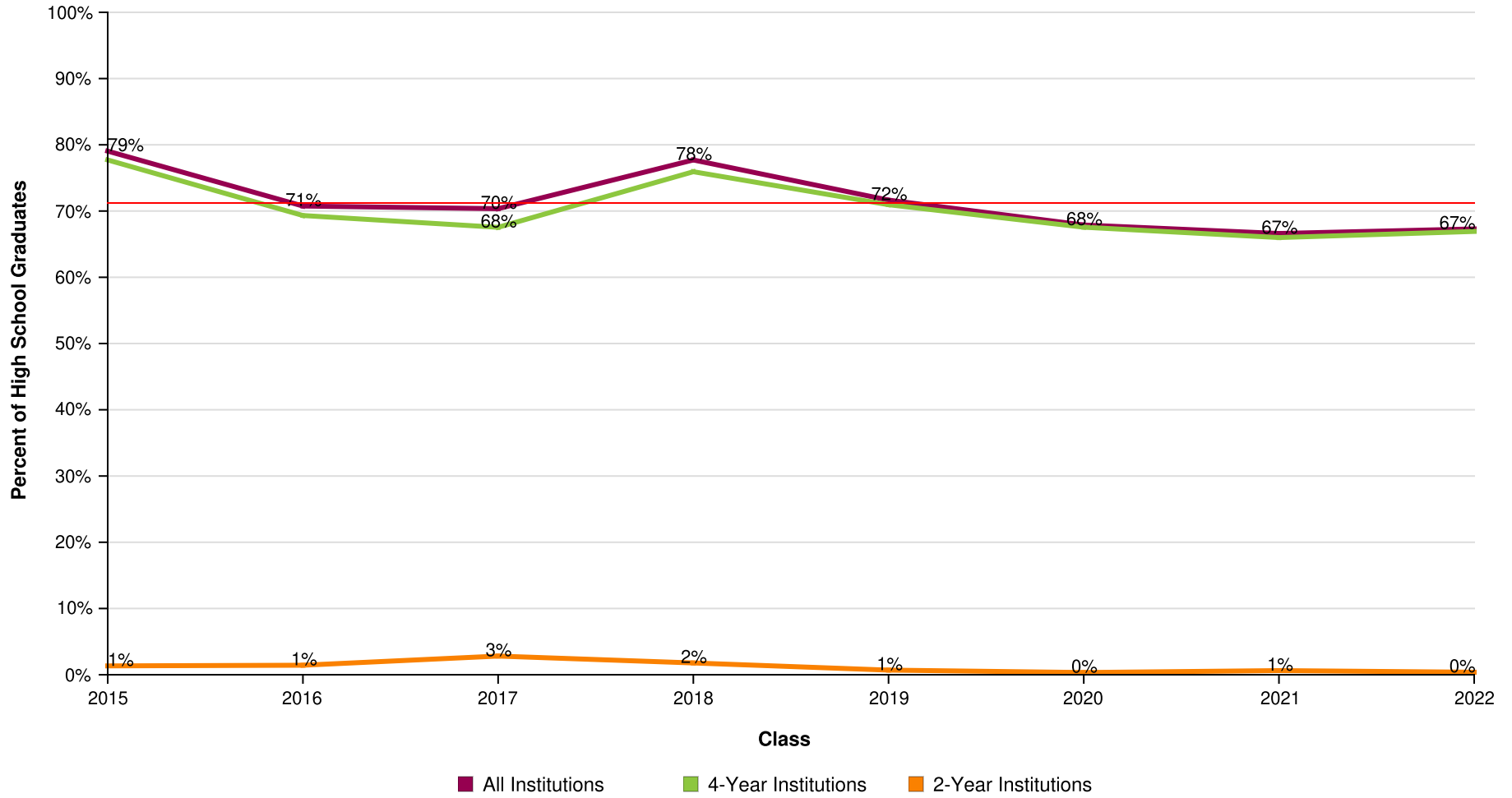

AVG = 71%

Ronald Reagan / Doral Sh

Report Run Date: 08/26/2023 08:58 AM

Page 4 of 47

**NATIONAL STUDENT
CLEARINGHOUSE**

©2012 National Student Clearinghouse. All rights reserved.

Percent of Students Enrolled in College the Fall Immediately After High School by Institutional Location

Effective Date = August 17, 2023

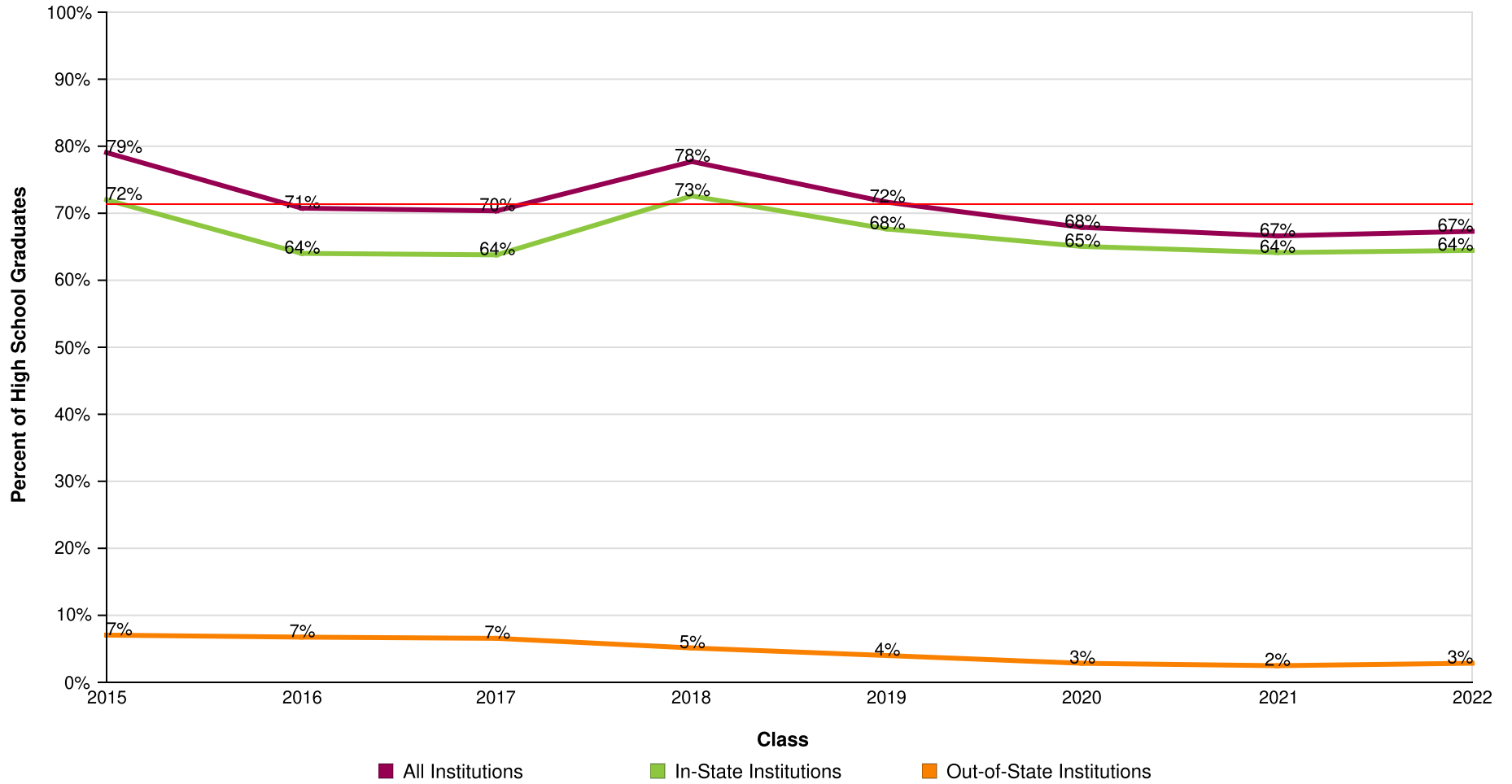

AVG = 71%

Ronald Reagan / Doral Sh

Report Run Date: 08/26/2023 08:58 AM

Page 5 of 47

**NATIONAL STUDENT
CLEARINGHOUSE**

©2012 National Student Clearinghouse. All rights reserved.

Count of Students Enrolled in College the Fall Immediately After High School

Effective Date = August 17, 2023

Class of	2015	2016	2017	2018	2019	2020	2021	2022
Total in the Class	525	489	533	507	575	598	644	526
Total Enrolled	415	346	375	394	412	406	429	354
Total in Public	374	317	345	374	377	377	408	341
Total in Private	41	29	30	20	35	29	21	13
Total in 4-Year	408	339	360	385	408	404	425	352
Total in 2-Year	7	7	15	9	4	2	4	2
Total In-State	378	313	340	368	389	389	413	339
Total Out-of-State	37	33	35	26	23	17	16	15

Ronald Reagan / Doral Sh

Report Run Date: 08/26/2023 08:58 AM

Page 6 of 47

**NATIONAL STUDENT
CLEARINGHOUSE**

©2012 National Student Clearinghouse. All rights reserved.

Percent of Students Enrolled in College at Any Time During the First Year After High School

Effective Date = August 17, 2023

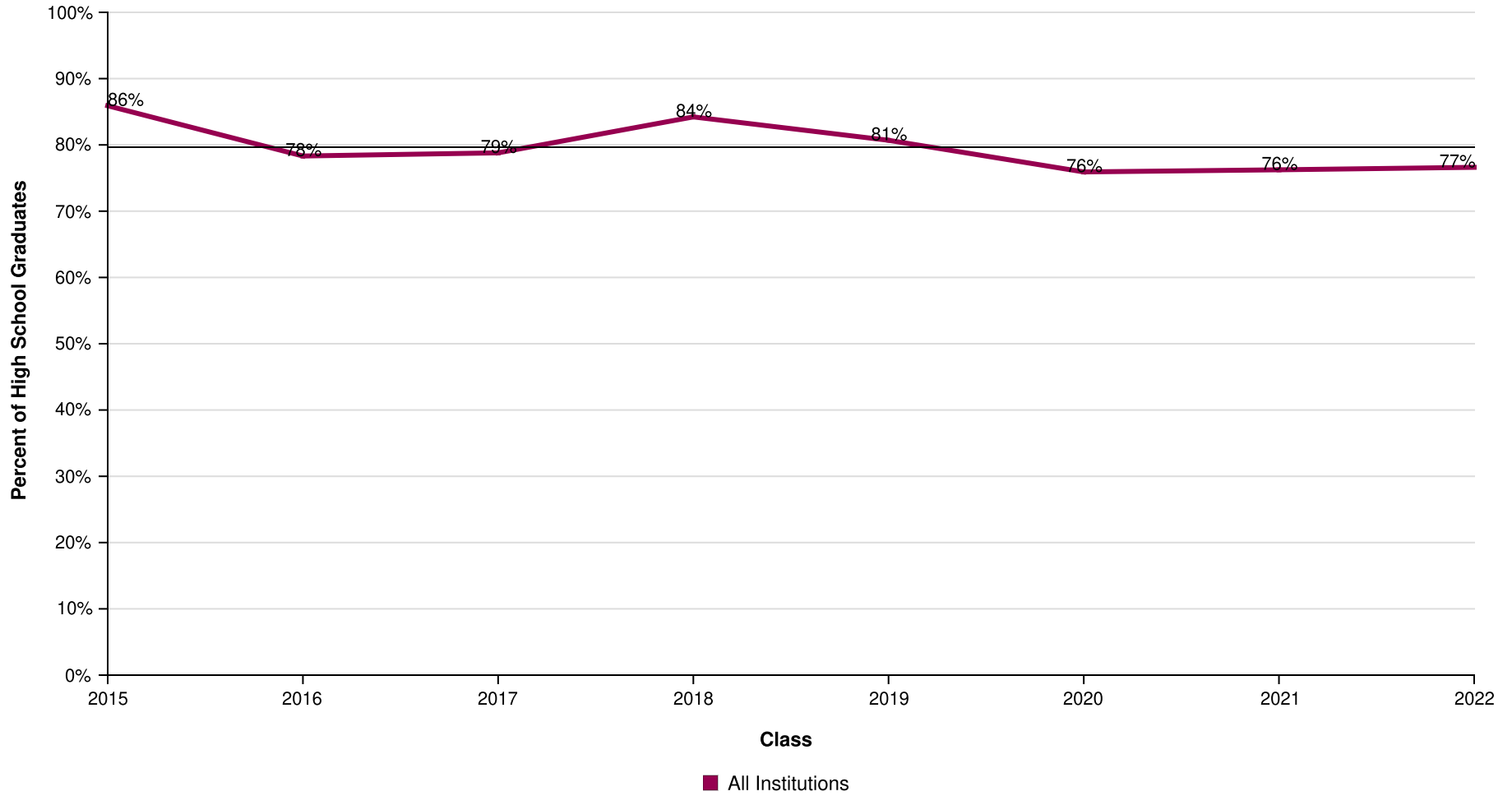

AVG = 79%

Ronald Reagan / Doral Sh

Report Run Date: 08/26/2023 08:58 AM

Page 7 of 47

**NATIONAL STUDENT
CLEARINGHOUSE**

©2012 National Student Clearinghouse. All rights reserved.

Percent of Students Enrolled in College at Any Time During the First Year After High School by Institutional Type

Effective Date = August 17, 2023

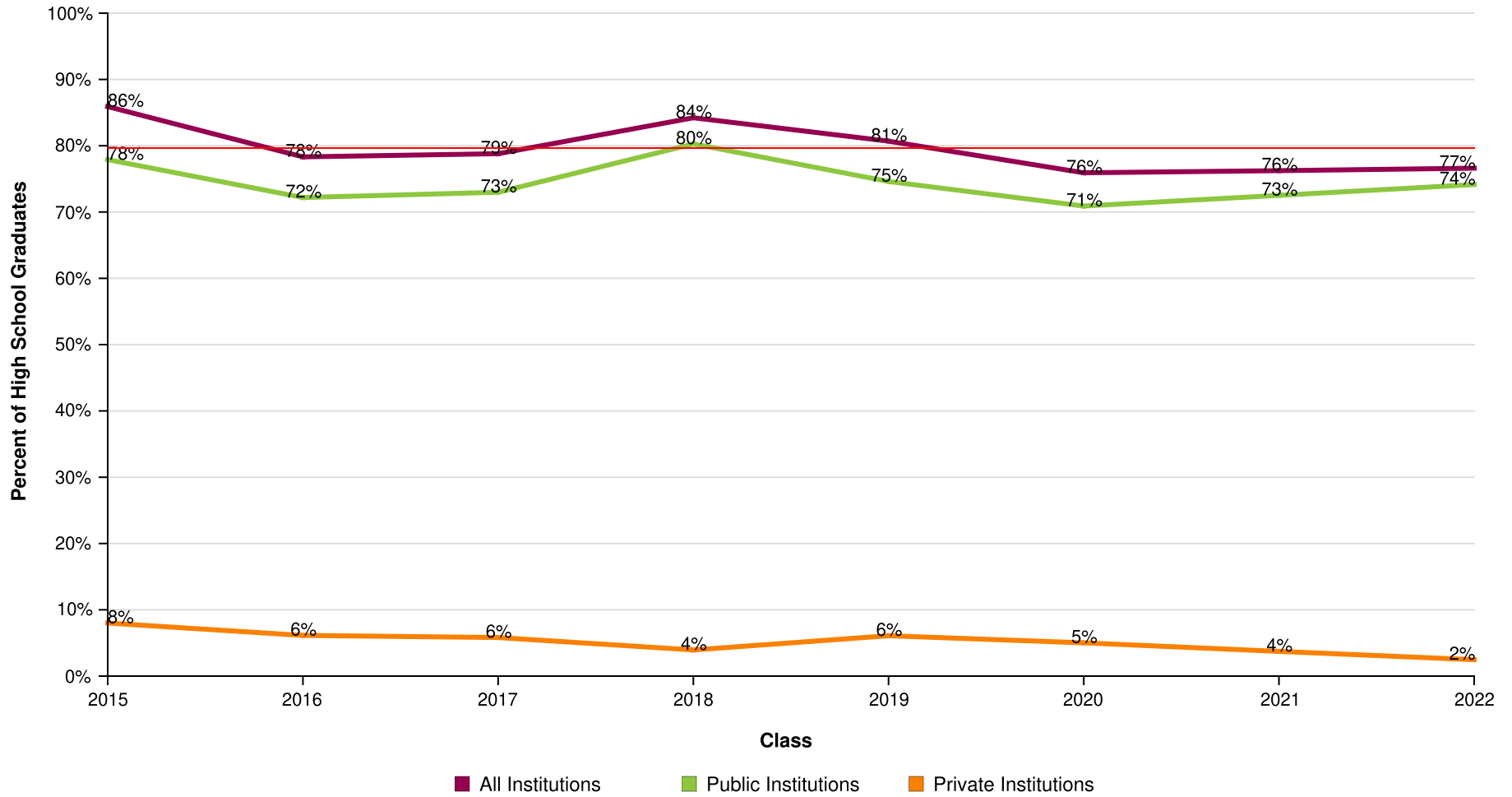

AVG = 79%

Ronald Reagan / Doral Sh

Report Run Date: 08/26/2023 08:58 AM

Page 8 of 47

**NATIONAL STUDENT
CLEARINGHOUSE**

©2012 National Student Clearinghouse. All rights reserved.

Percent of Students Enrolled in College at Any Time During the First Year After High School by Institutional Level

Effective Date = August 17, 2023

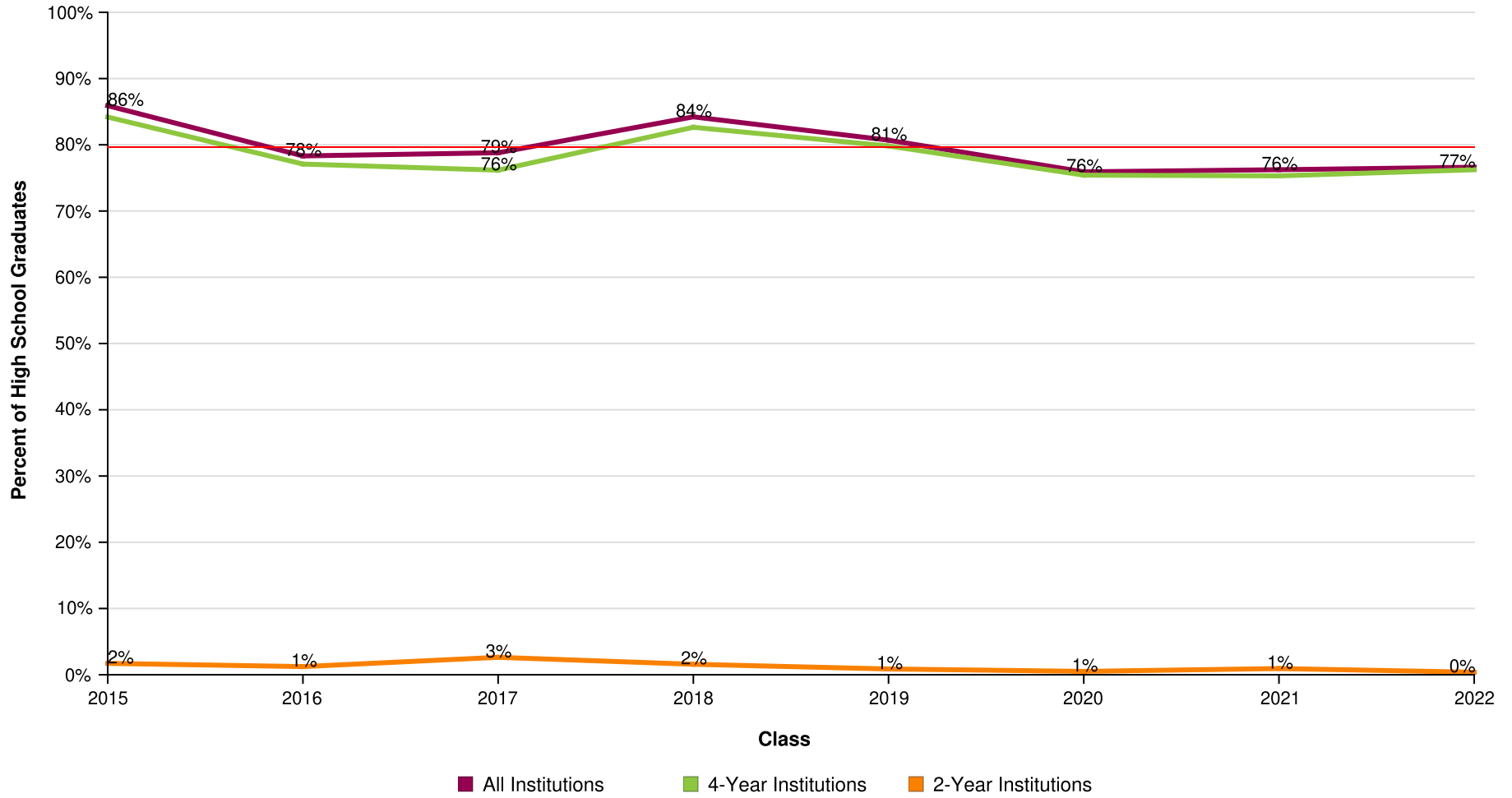

AVG = 79%

Ronald Reagan / Doral Sh

Report Run Date: 08/26/2023 08:58 AM

Page 9 of 47

**NATIONAL STUDENT
CLEARINGHOUSE**

©2012 National Student Clearinghouse. All rights reserved.

Percent of Students Enrolled in College at Any Time During the First Year After High School by Institutional Location

Effective Date = August 17, 2023

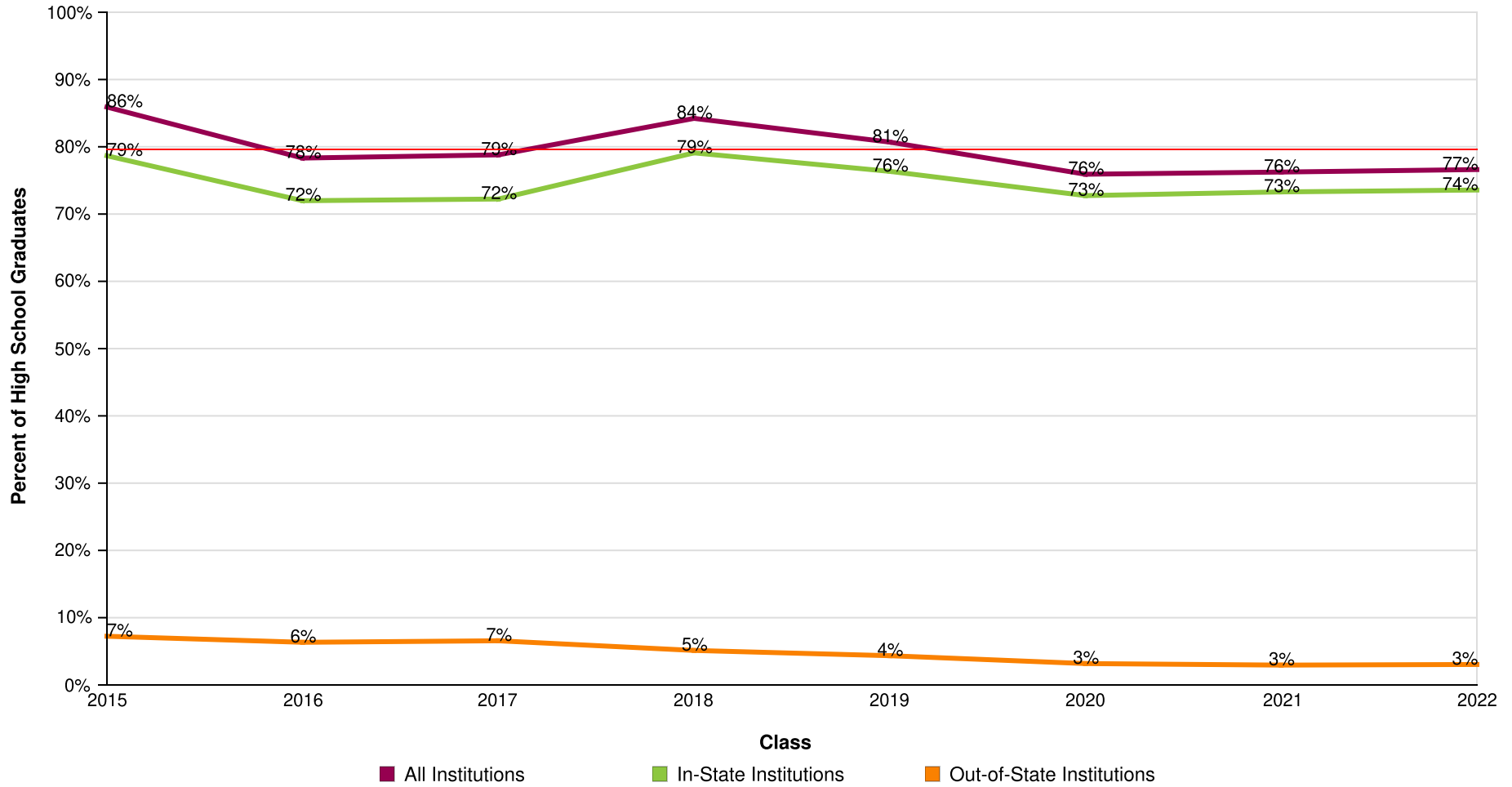

AVG = 79%

Ronald Reagan / Doral Sh

Report Run Date: 08/26/2023 08:58 AM

Page 10 of 47

**NATIONAL STUDENT
CLEARINGHOUSE**

©2012 National Student Clearinghouse. All rights reserved.

Count of Students Enrolled in College at Any Time During the First Year After High School

Effective Date = August 17, 2023

Class of	2015	2016	2017	2018	2019	2020	2021	2022
Total in the Class	525	489	533	507	575	598	644	526
Total Enrolled	451	383	420	427	464	454	491	403
Total in Public	409	353	389	407	429	424	467	390
Total in Private	42	30	31	20	35	30	24	13
Total in 4-Year	442	377	406	419	459	451	485	401
Total in 2-Year	9	6	14	8	5	3	6	2
Total In-State	413	352	385	401	439	435	472	387
Total Out-Of-State	38	31	35	26	25	19	19	16

Ronald Reagan / Doral Sh

Report Run Date: 08/26/2023 08:58 AM

Page 11 of 47

**NATIONAL STUDENT
CLEARINGHOUSE**

©2012 National Student Clearinghouse. All rights reserved.

Percent of Students Enrolled in College at Any Time During the First Two Years After High School

Effective Date = August 17, 2023

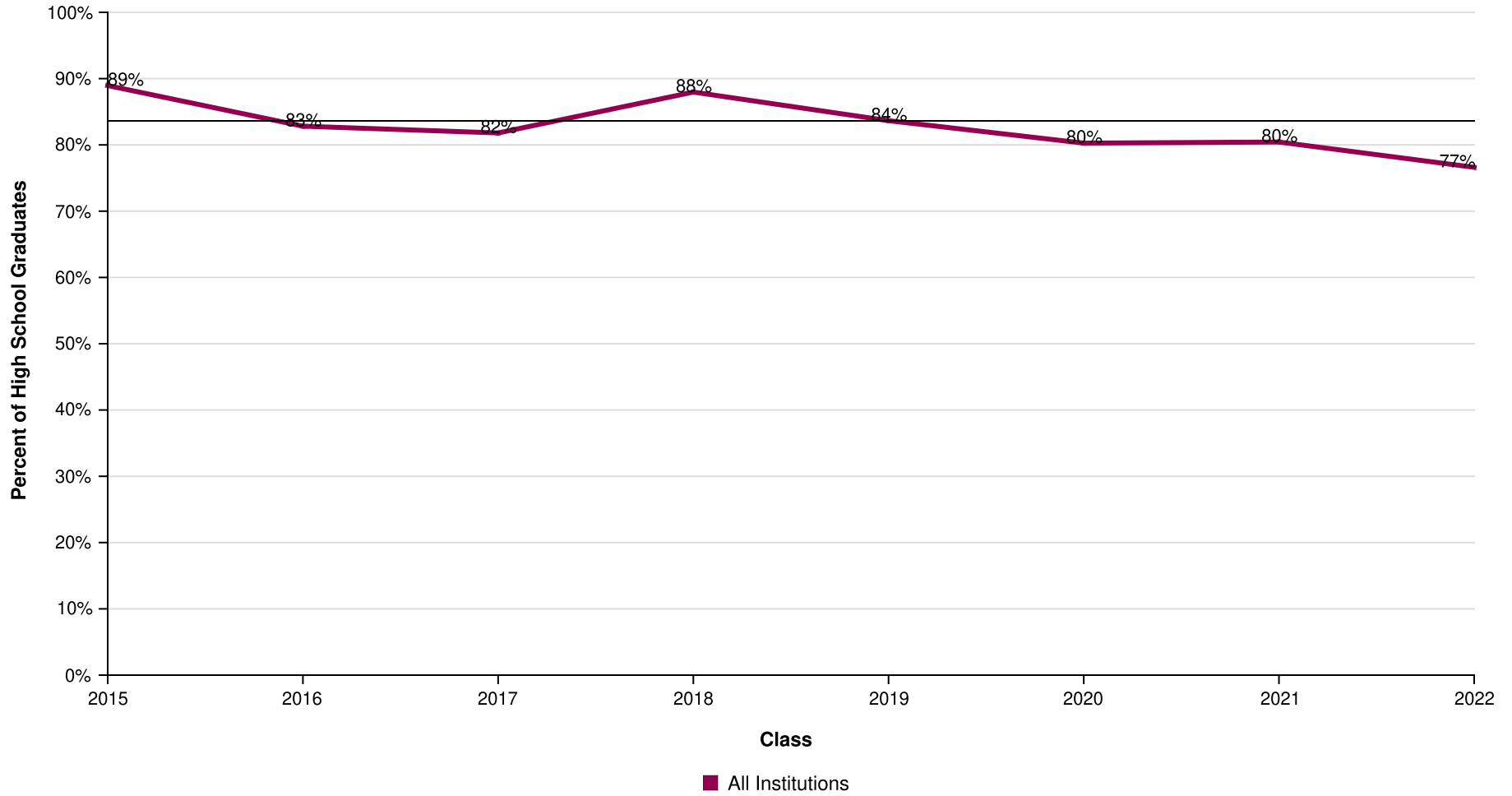

AVG = 84%

Ronald Reagan / Doral Sh

Report Run Date: 08/26/2023 08:58 AM

Page 12 of 47

**NATIONAL STUDENT
CLEARINGHOUSE**

©2012 National Student Clearinghouse. All rights reserved.

Percent of Students Enrolled in College at Any Time During the First Two Years After High School by Institutional Type

Effective Date = August 17, 2023

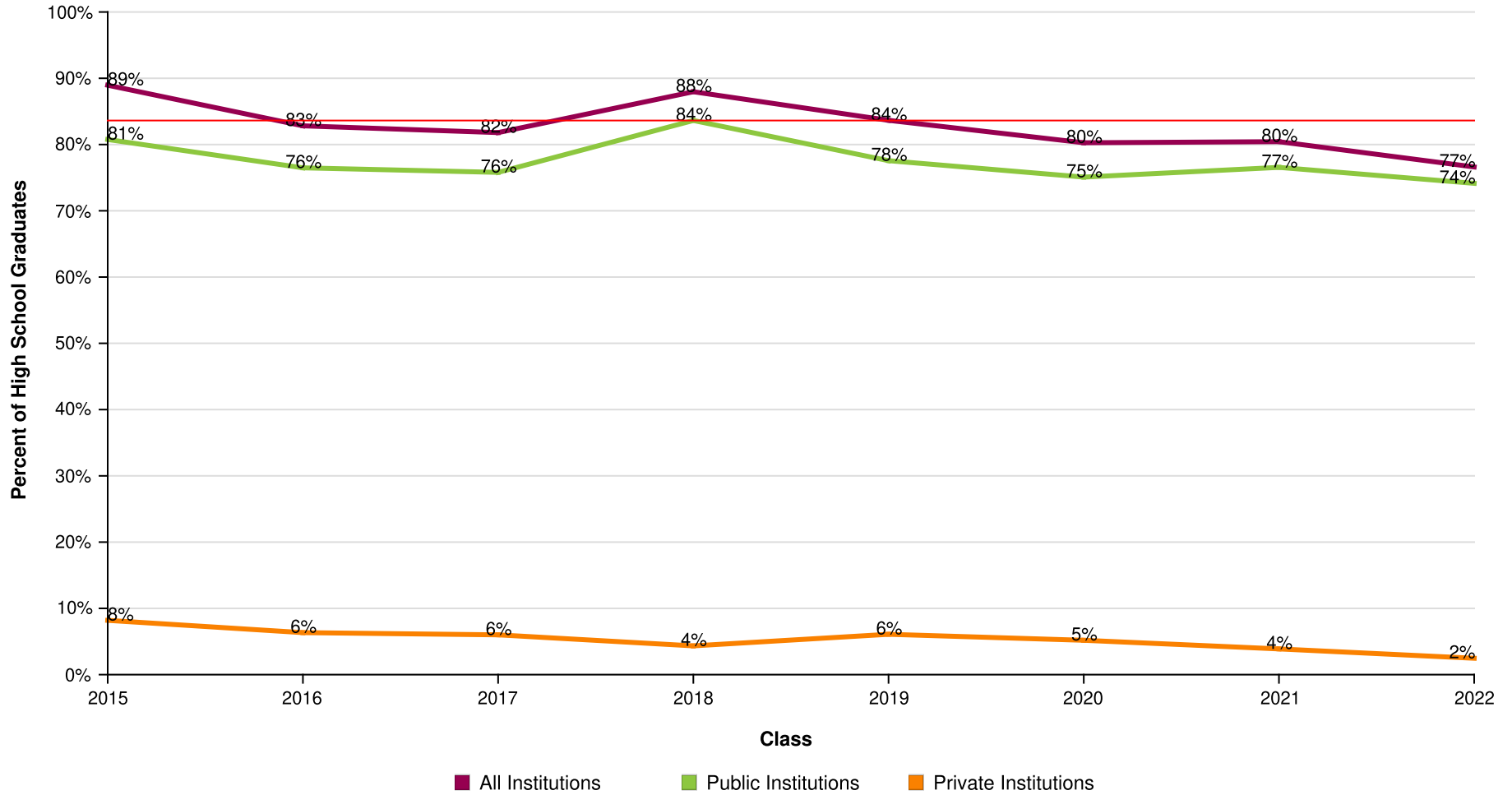

AVG = 84%

Ronald Reagan / Doral Sh

Report Run Date: 08/26/2023 08:58 AM

Page 13 of 47

**NATIONAL STUDENT
CLEARINGHOUSE**

©2012 National Student Clearinghouse. All rights reserved.

Percent of Students Enrolled in College at Any Time During the First Two Years After High School by Institutional Level

Effective Date = August 17, 2023



AVG = 84%

Ronald Reagan / Doral Sh

Report Run Date: 08/26/2023 08:58 AM

Page 14 of 47

**NATIONAL STUDENT
CLEARINGHOUSE**

©2012 National Student Clearinghouse. All rights reserved.

Percent of Students Enrolled in College at Any Time During the First Two Years After High School by Institutional Location

Effective Date = August 17, 2023

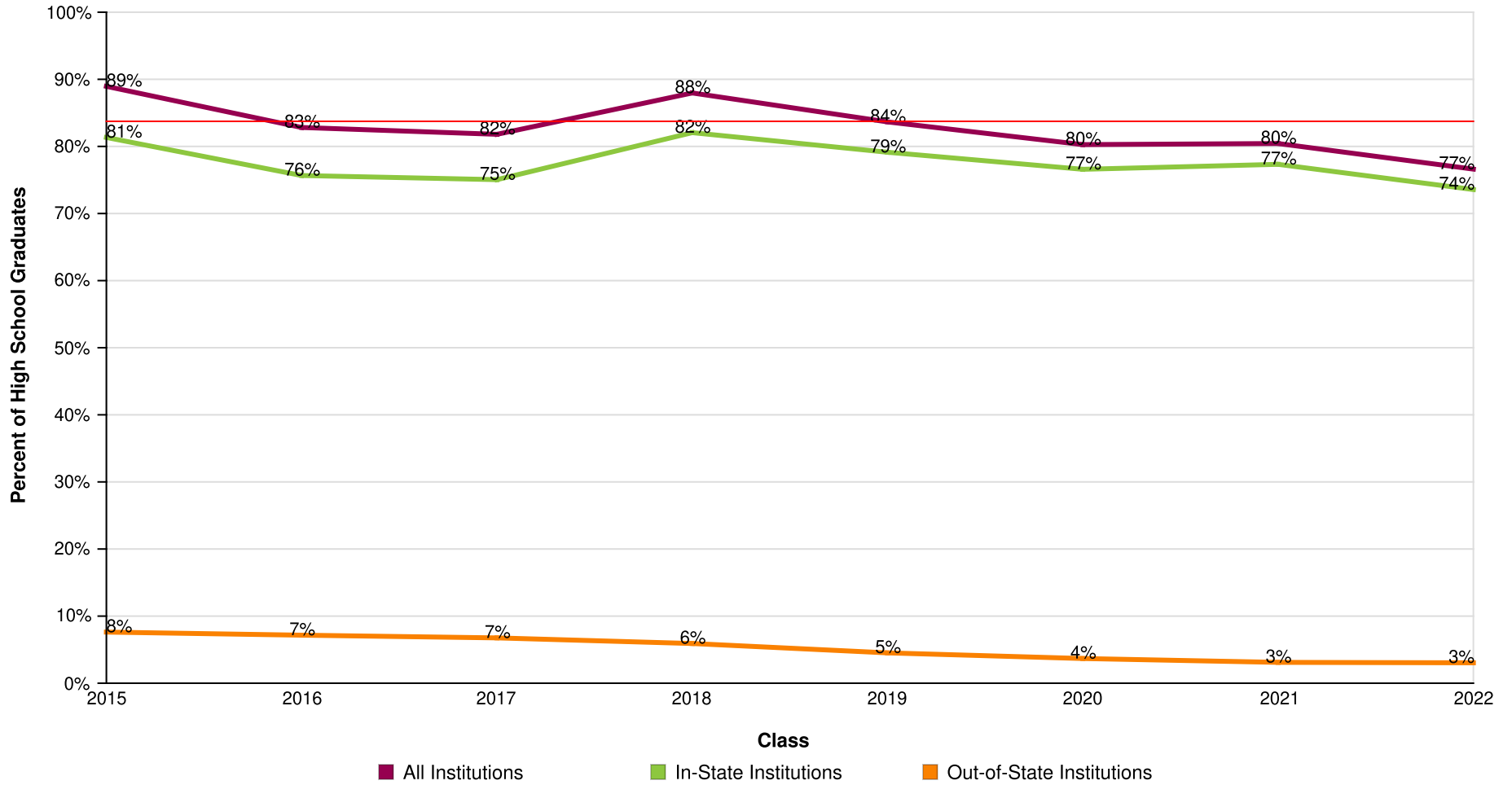

AVG = 84%

Ronald Reagan / Doral Sh

Report Run Date: 08/26/2023 08:58 AM

Page 15 of 47

**NATIONAL STUDENT
CLEARINGHOUSE**

©2012 National Student Clearinghouse. All rights reserved.

Count of Students Enrolled in College at Any Time During the First Two Years After High School

Effective Date = August 17, 2023

Class of	2015	2016	2017	2018	2019	2020	2021	2022
Total in the Class	525	489	533	507	575	598	644	526
Total Enrolled	467	405	436	446	481	480	518	403
Total in Public	424	374	404	424	446	449	493	390
Total in Private	43	31	32	22	35	31	25	13
Total in 4-Year	457	396	422	436	476	475	511	401
Total in 2-Year	10	9	14	10	5	5	7	2
Total In-State	427	370	400	416	455	458	498	387
Total Out-of-State	40	35	36	30	26	22	20	16

Ronald Reagan / Doral Sh

Report Run Date: 08/26/2023 08:58 AM

Page 16 of 47

**NATIONAL STUDENT
CLEARINGHOUSE**

©2012 National Student Clearinghouse. All rights reserved.

Percent of Students Enrolled in College the First Year After High School Who Returned for a Second Year (Freshman to Sophomore Persistence)

Effective Date = August 17, 2023

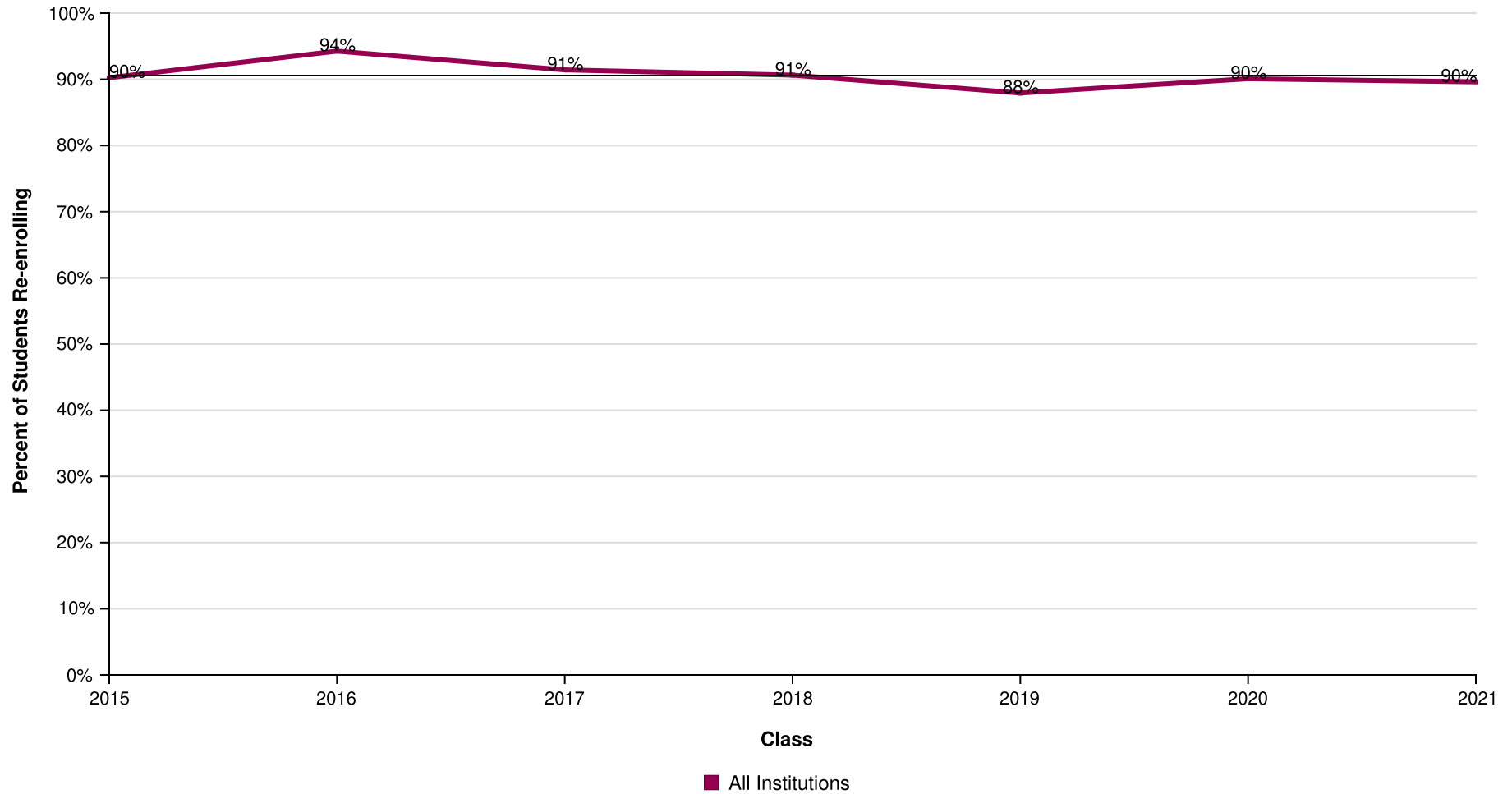

AVG = 90%

Ronald Reagan / Doral Sh

Report Run Date: 08/26/2023 08:58 AM

Page 17 of 47

**NATIONAL STUDENT
CLEARINGHOUSE**

©2012 National Student Clearinghouse. All rights reserved.

Percent of Students Enrolled in College the First Year After High School Who Returned for a Second Year (Freshman to Sophomore Persistence) by Institutional Type

Effective Date = August 17, 2023

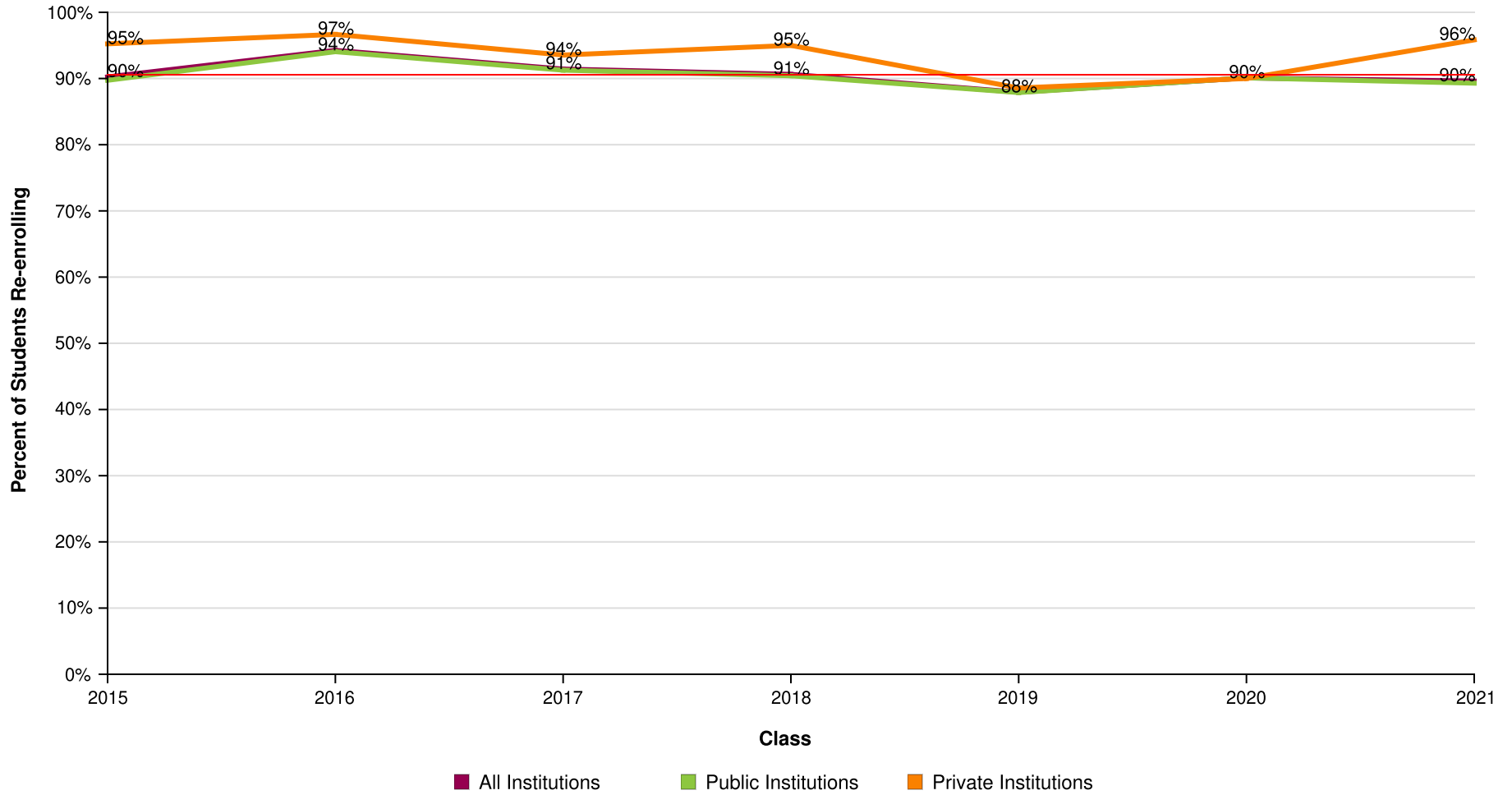

AVG = 90%

Ronald Reagan / Doral Sh

Report Run Date: 08/26/2023 08:58 AM

Page 18 of 47

**NATIONAL STUDENT
CLEARINGHOUSE**

©2012 National Student Clearinghouse. All rights reserved.

Percent of Students Enrolled in College the First Year After High School Who Returned for a Second Year (Freshman to Sophomore Persistence) by Institutional Level

Effective Date = August 17, 2023

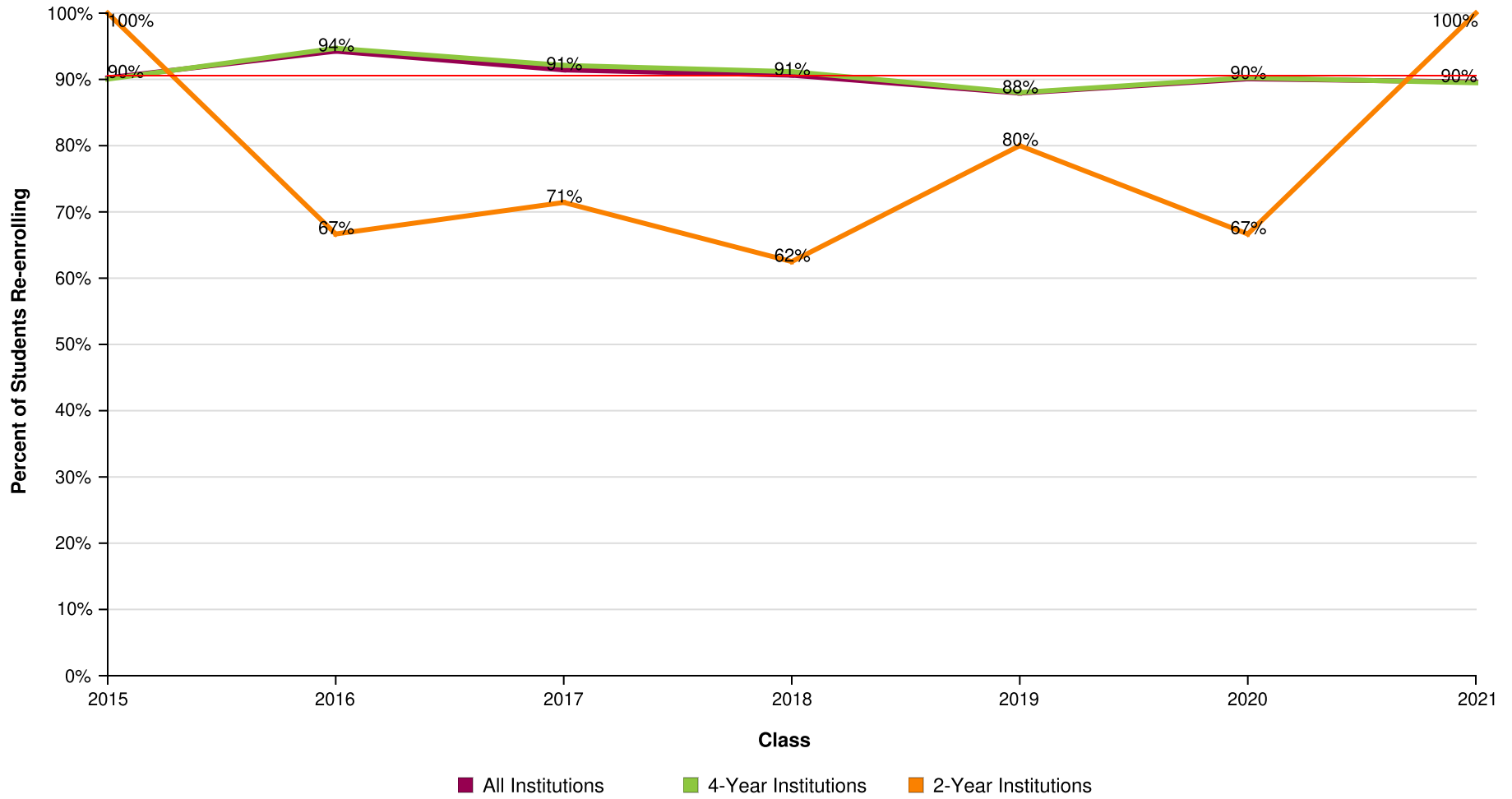

AVG = 90%

Ronald Reagan / Doral Sh

Report Run Date: 08/26/2023 08:58 AM

Page 19 of 47

**NATIONAL STUDENT
CLEARINGHOUSE**

©2012 National Student Clearinghouse. All rights reserved.

Percent of Students Enrolled in College the First Year After High School Who Returned for a Second Year (Freshman to Sophomore Persistence) by Institutional Location

Effective Date = August 17, 2023

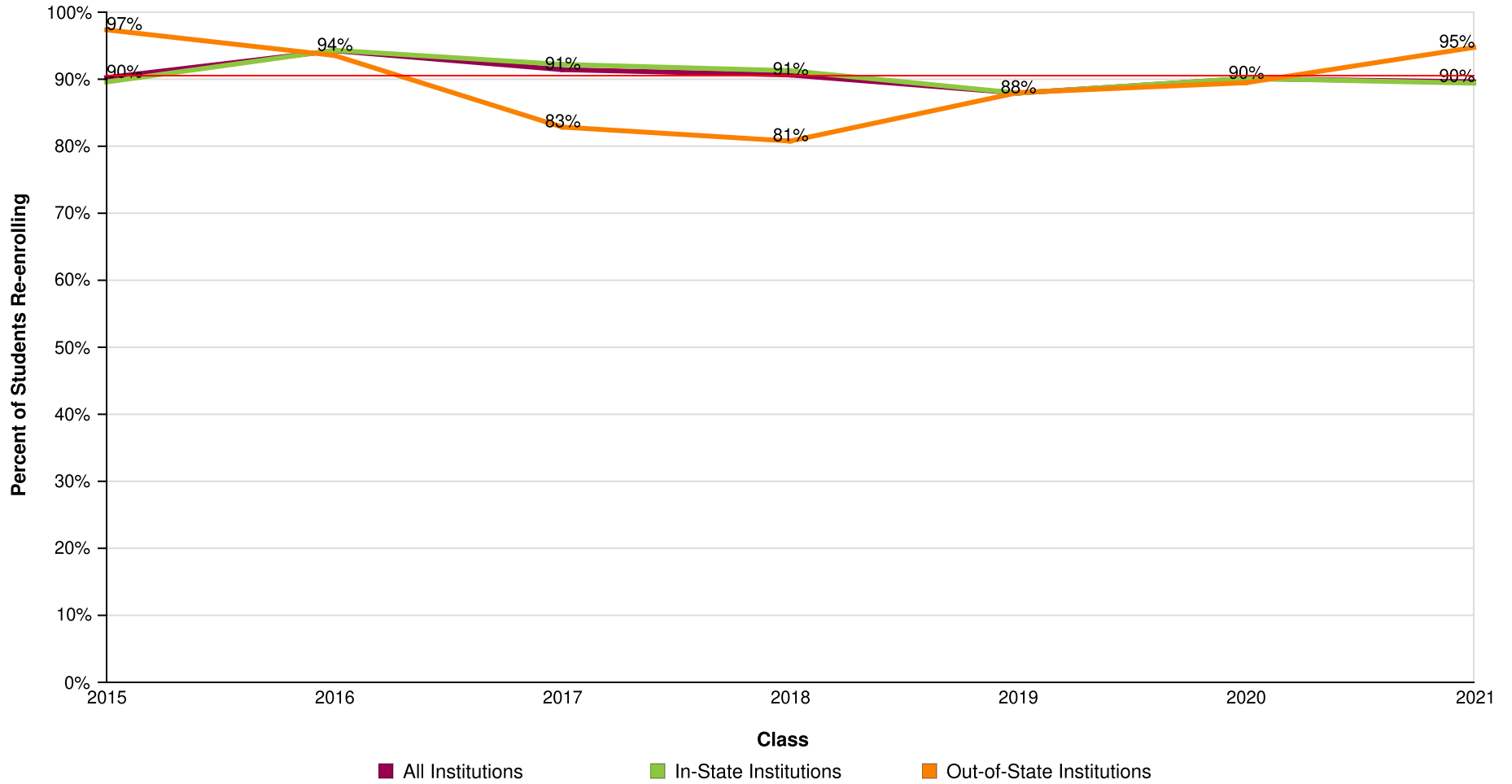

AVG = 90%

Ronald Reagan / Doral Sh

Report Run Date: 08/26/2023 08:58 AM

Page 20 of 47

**NATIONAL STUDENT
CLEARINGHOUSE**

©2012 National Student Clearinghouse. All rights reserved.

**Count of Students Enrolled in College the First Year After High School Who Returned
for a Second Year (Freshman to Sophomore Persistence)**

Effective Date = August 17, 2023

Class of	2015	2016	2017	2018	2019	2020	2021
Total in the Class	525	489	533	507	575	598	644
Enrolled Anywhere 1st Year	451	383	420	427	464	454	491
Enrolled Anywhere 2nd Year	407	361	384	387	408	409	440
In Public 1st Year	409	353	389	407	429	424	467
Enrolled Anywhere 2nd Year	367	332	355	368	377	382	417
In Private 1st Year	42	30	31	20	35	30	24
Enrolled Anywhere 2nd Year	40	29	29	19	31	27	23
In 4-Year 1st Year	442	377	406	419	459	451	485
Enrolled Anywhere 2nd Year	398	357	374	382	404	407	434
In 2-Year 1st Year	9	6	14	8	5	3	6
Enrolled Anywhere 2nd Year	9	4	10	5	4	2	6
In-State 1st Year	413	352	385	401	439	435	472
Enrolled Anywhere 2nd Year	370	332	355	366	386	392	422
Out-of-State 1st Year	38	31	35	26	25	19	19
Enrolled Anywhere 2nd Year	37	29	29	21	22	17	18

Ronald Reagan / Doral Sh

Report Run Date: 08/26/2023 08:58 AM

Page 21 of 47



©2012 National Student Clearinghouse. All rights reserved.

Percent of High School Class Who Completed a Degree Within Six Years

Effective Date = August 17, 2023

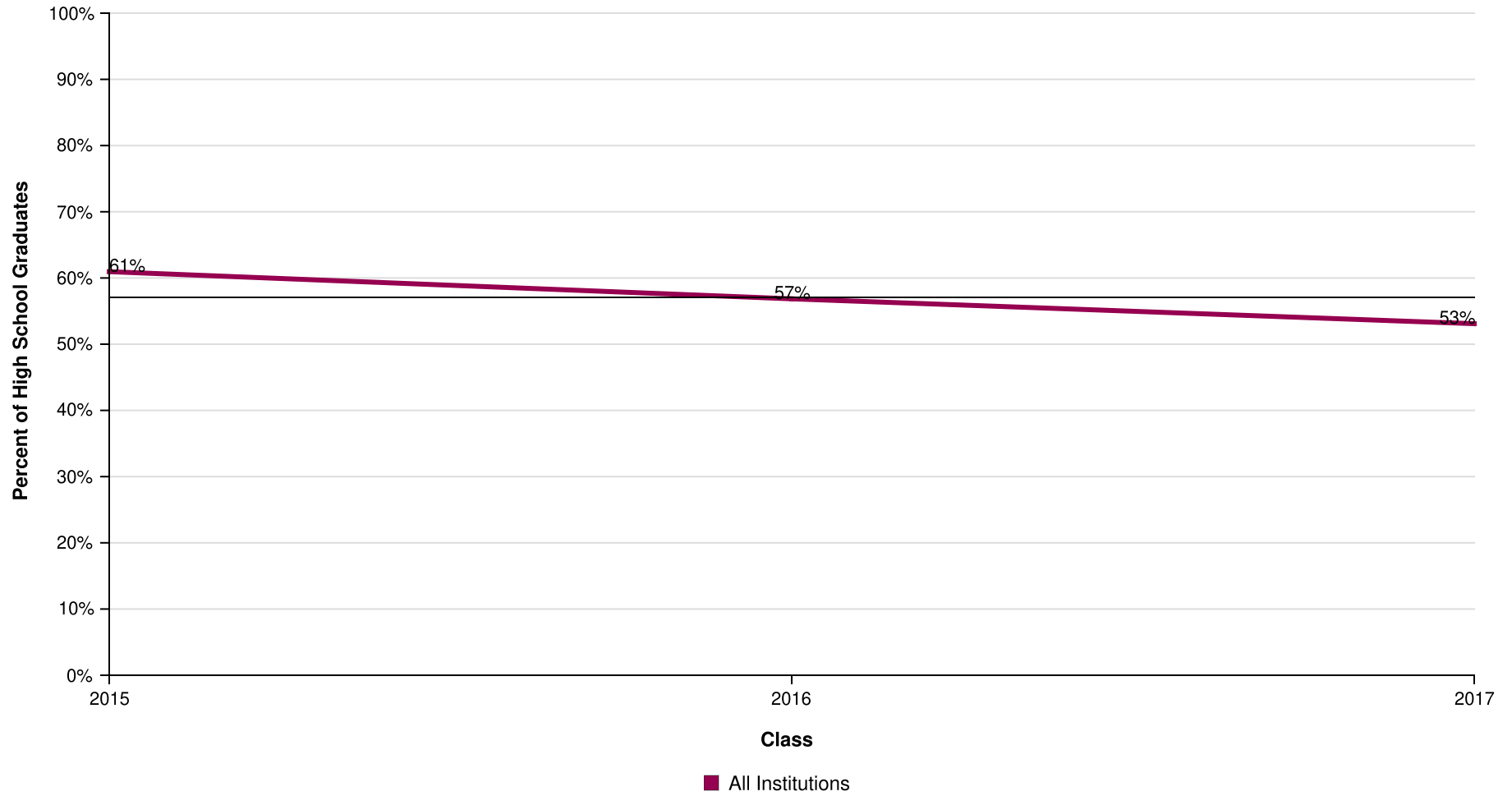

AVG = 57%

Ronald Reagan / Doral Sh

Report Run Date: 08/26/2023 08:58 AM

Page 22 of 47

**NATIONAL STUDENT
CLEARINGHOUSE**

©2012 National Student Clearinghouse. All rights reserved.

Percent of High School Class Who Completed a Degree Within Six Years by Institutional Type

Effective Date = August 17, 2023

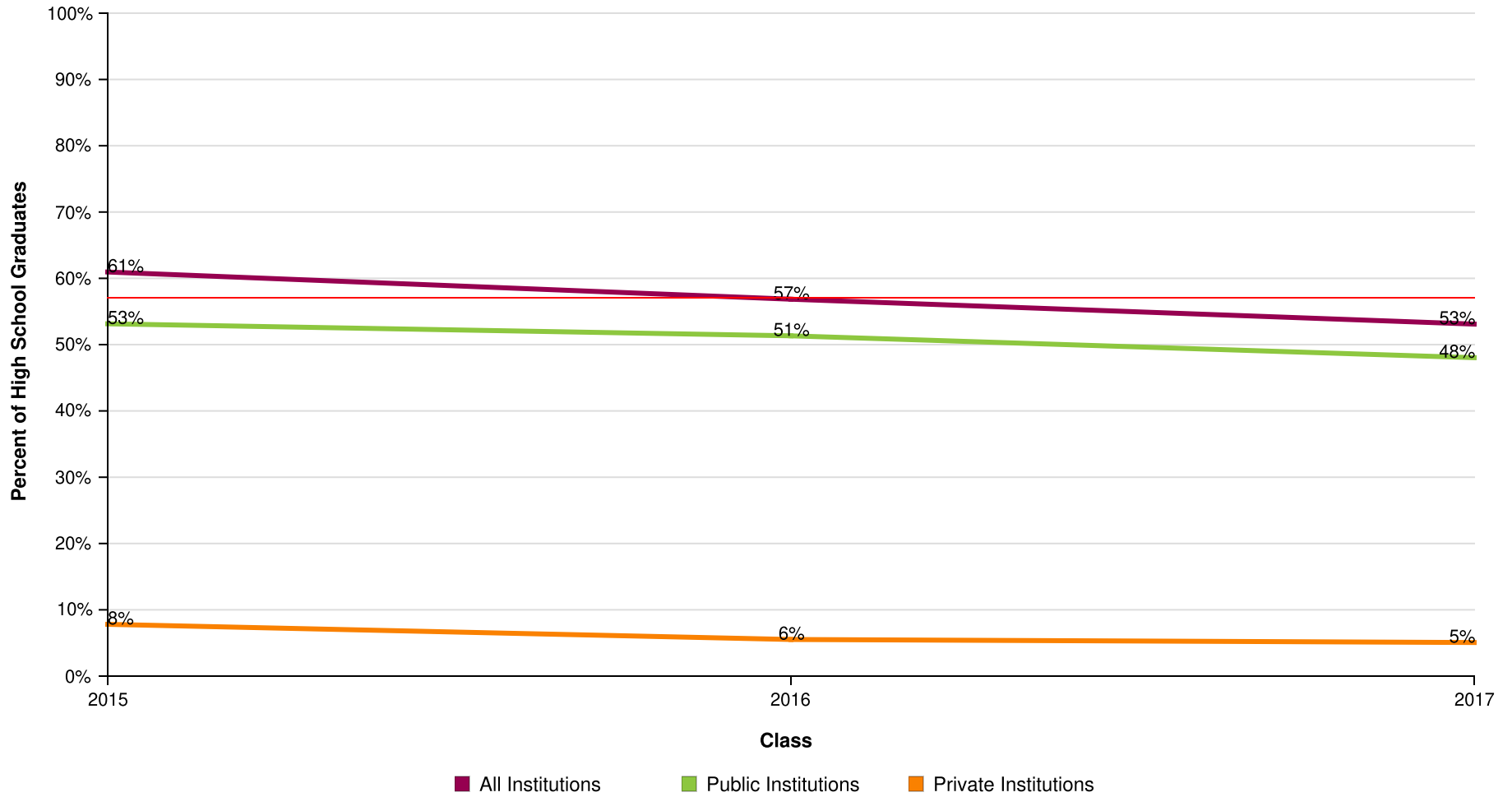

AVG = 57%

Ronald Reagan / Doral Sh

Report Run Date: 08/26/2023 08:58 AM

Page 23 of 47

**NATIONAL STUDENT
CLEARINGHOUSE**

©2012 National Student Clearinghouse. All rights reserved.

Percent of High School Class Who Completed a Degree Within Six Years by Institutional Level

Effective Date = August 17, 2023

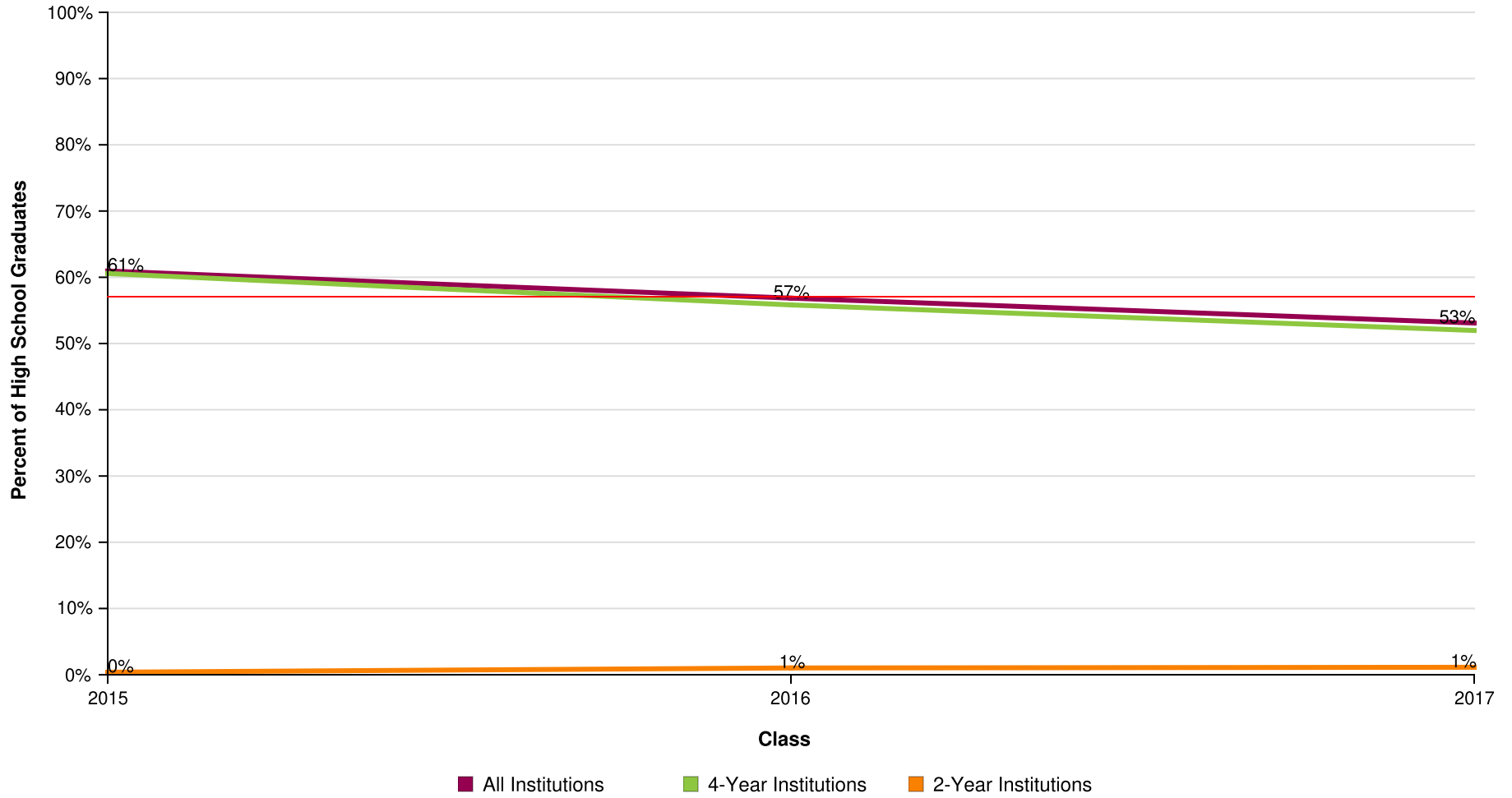

AVG = 57%

Ronald Reagan / Doral Sh

Report Run Date: 08/26/2023 08:58 AM

Page 24 of 47

**NATIONAL STUDENT
CLEARINGHOUSE**

©2012 National Student Clearinghouse. All rights reserved.

Percent of High School Class Who Completed a Degree Within Six Years by Institutional Location

Effective Date = August 17, 2023

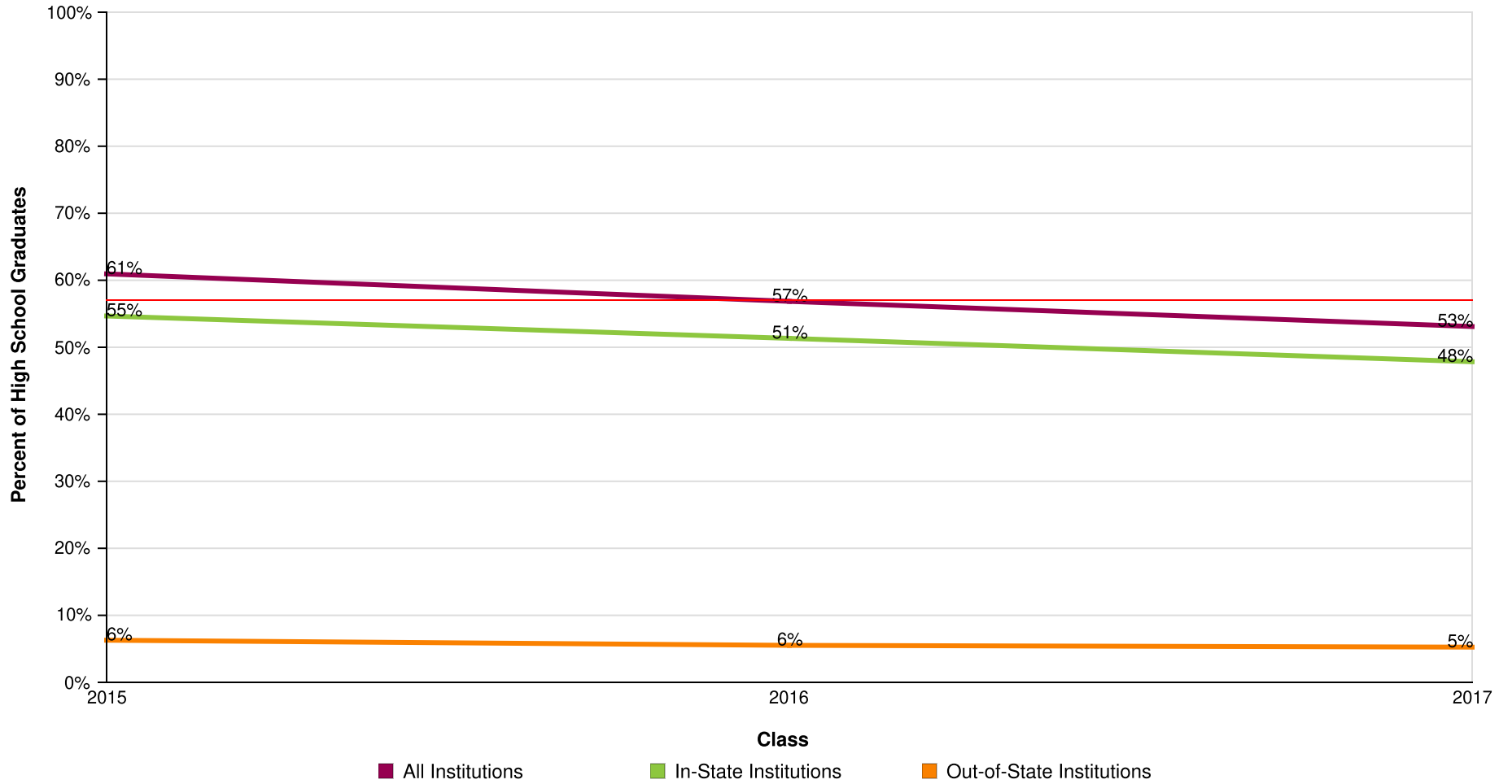

AVG = 57%

Ronald Reagan / Doral Sh

Report Run Date: 08/26/2023 08:58 AM

Page 25 of 47

**NATIONAL STUDENT
CLEARINGHOUSE**

©2012 National Student Clearinghouse. All rights reserved.

Count of High School Graduates with a College Degree

Effective Date = August 17, 2023

Class of	2015	2016	2017
Total in the Class	525	489	533
Total With a Degree	320	278	283
Total from Public	279	251	256
Total from Private	41	27	27
Total from 4-Year	318	273	277
Total from 2-Year	2	5	6
Total In-State	287	251	255
Total Out-Of-State	33	27	28

Ronald Reagan / Doral Sh

Report Run Date: 08/26/2023 08:58 AM

Page 26 of 47

**NATIONAL STUDENT
CLEARINGHOUSE**

©2012 National Student Clearinghouse. All rights reserved.

Time to College Graduation Within Six Years (Associate's, Bachelor's and Higher)

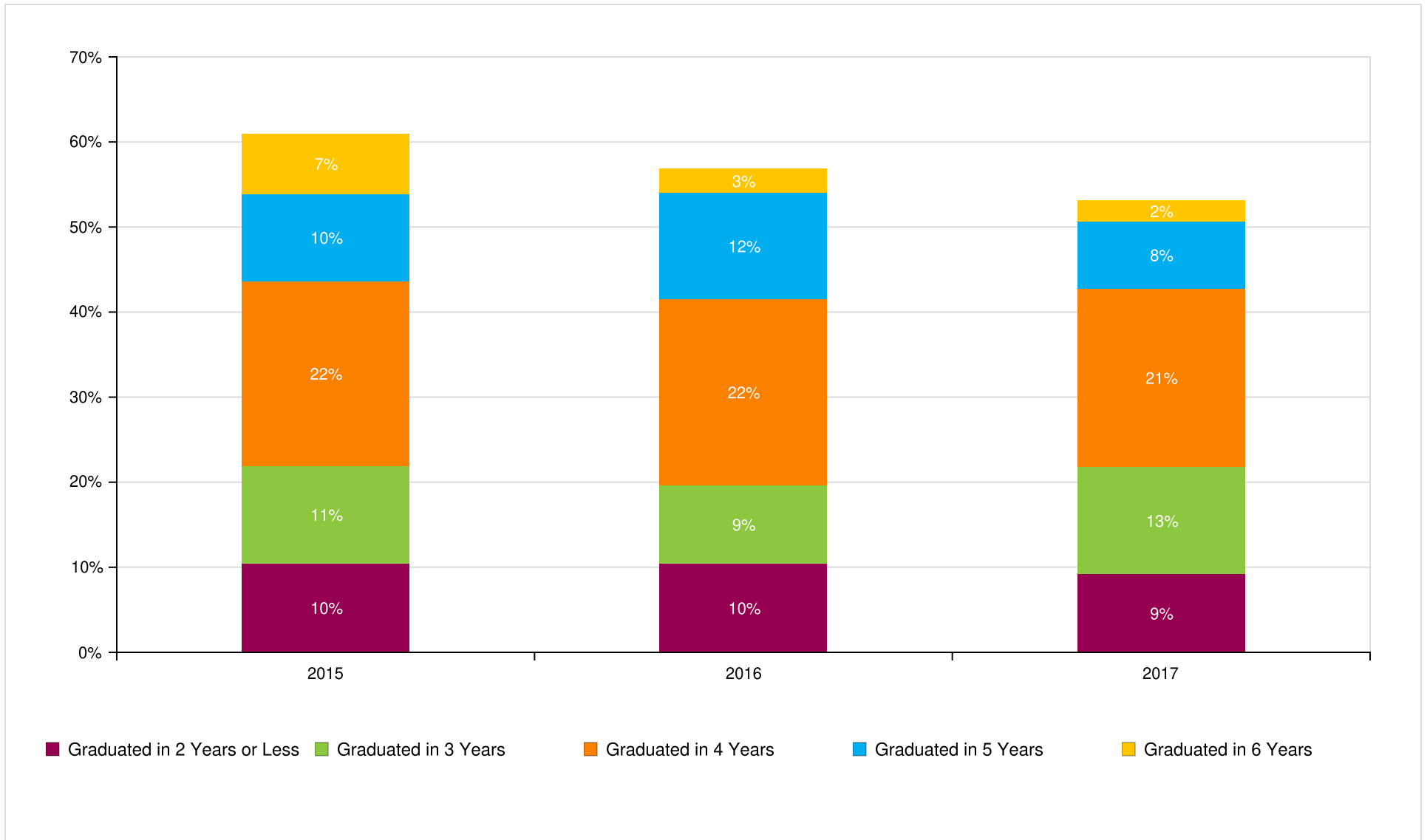

Ronald Reagan / Doral Sh

Report Run Date: 08/26/2023 08:58 AM

Page 27 of 47

**NATIONAL STUDENT
CLEARINGHOUSE**

©2012 National Student Clearinghouse. All rights reserved.

Count of Time to College Graduation within Six Years

Class of	2015	2016	2017
Total In the Class	525	489	533
Graduated in 2 Years or Less	55	51	49
Graduated in 3 Years	60	45	67
Graduated in 4 Years	114	107	112
Graduated in 5 Years	54	61	42
Graduated in 6 Years	37	14	13

Ronald Reagan / Doral Sh

Report Run Date: 08/26/2023 08:58 AM

Page 28 of 47

**NATIONAL STUDENT
CLEARINGHOUSE**

©2012 National Student Clearinghouse. All rights reserved.

Class of 2015 Postsecondary Enrollment and Progress

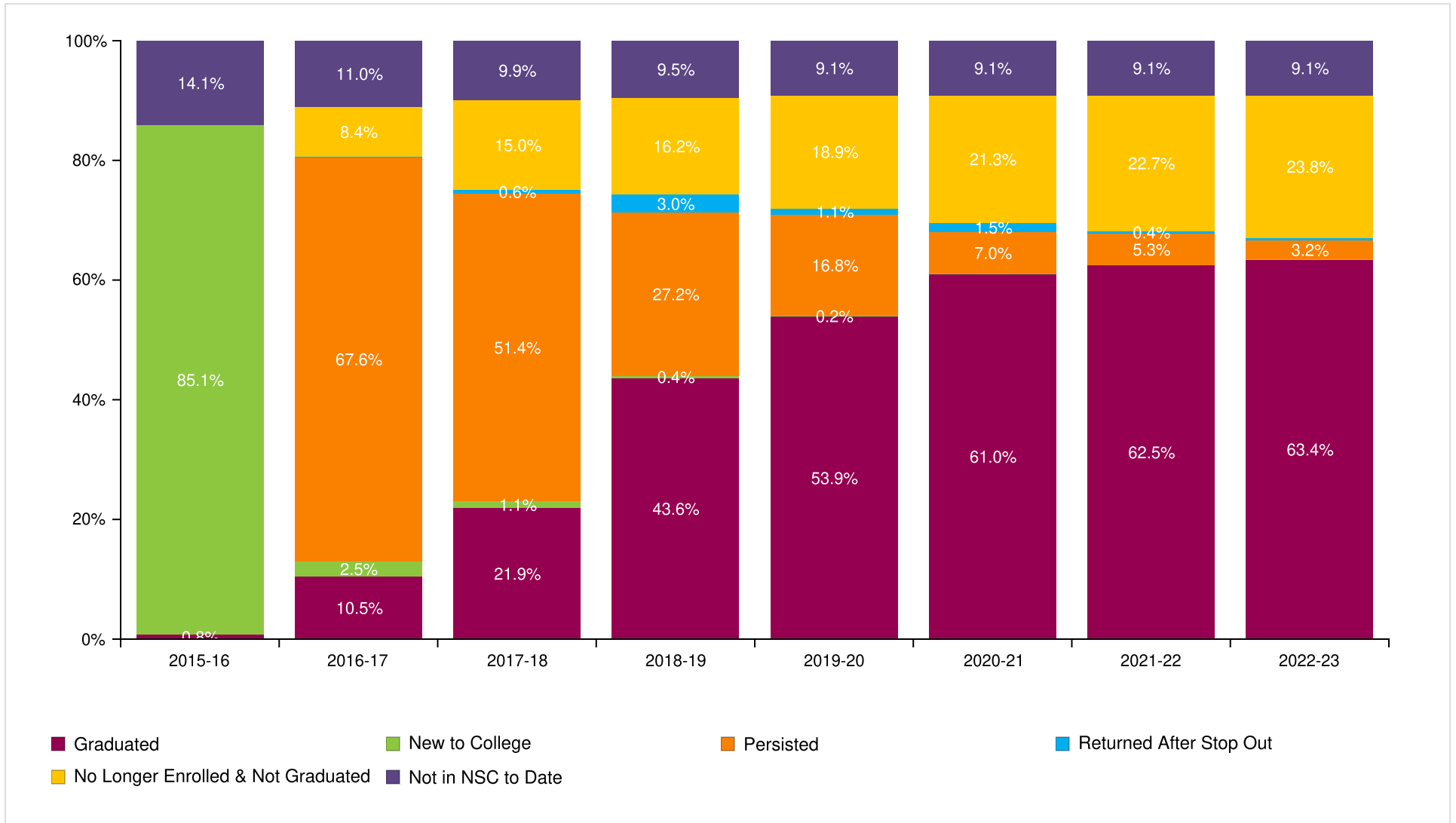

Ronald Reagan / Doral Sh

Report Run Date: 08/26/2023 08:58 AM

Page 29 of 47

**NATIONAL STUDENT
CLEARINGHOUSE**

©2012 National Student Clearinghouse. All rights reserved.

Count of Class 2015 Postsecondary Enrollment and Progress

Total in the Class: 525

Academic Years	2015-16	2016-17	2017-18	2018-19	2019-20	2020-21	2021-22	2022-23
New to College	447	13	6	2	1	0	0	0
Persisted	0	355	270	143	88	37	28	17
Returned After Stop Out	0	0	3	16	6	8	2	2
No Longer Enrolled & Not Graduated	0	44	79	85	99	112	119	125
Graduated	4	55	115	229	283	320	328	333
Not in NSC to Date	74	58	52	50	48	48	48	48

Ronald Reagan / Doral Sh

Report Run Date: 08/26/2023 08:58 AM

Page 30 of 47

**NATIONAL STUDENT
CLEARINGHOUSE**

©2012 National Student Clearinghouse. All rights reserved.

Class of 2016 Postsecondary Enrollment and Progress

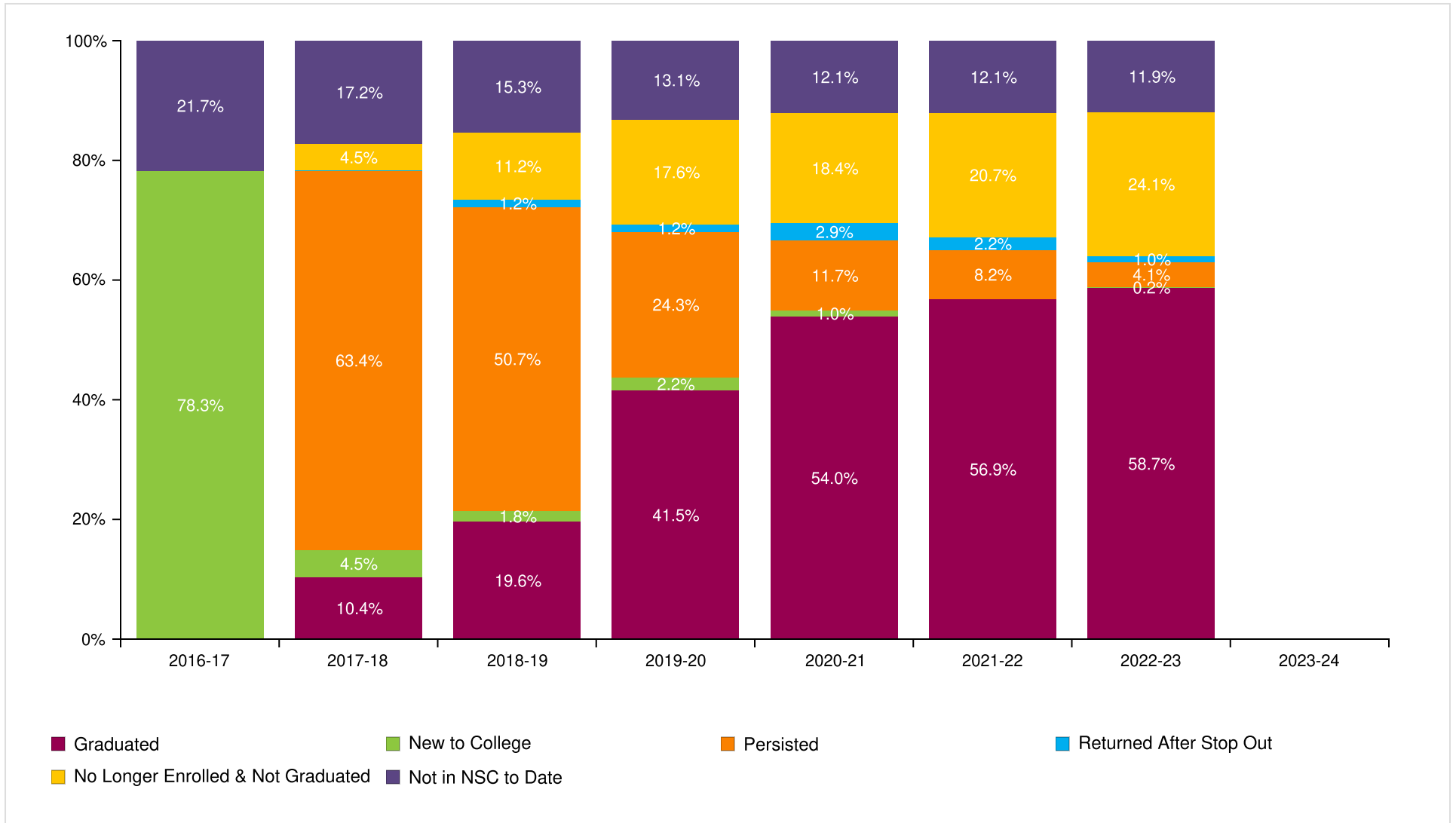

Ronald Reagan / Doral Sh

Report Run Date: 08/26/2023 08:58 AM

Page 31 of 47

**NATIONAL STUDENT
CLEARINGHOUSE**

©2012 National Student Clearinghouse. All rights reserved.

Count of Class 2016 Postsecondary Enrollment and Progress

Total in the Class: 489

Academic Years	2016-17	2017-18	2018-19	2019-20	2020-21	2021-22	2022-23	2023-24
New to College	383	22	9	11	5	0	1	0
Persisted	0	310	248	119	57	40	20	0
Returned After Stop Out	0	0	6	6	14	11	5	0
No Longer Enrolled & Not Graduated	0	22	55	86	90	101	118	0
Graduated	0	51	96	203	264	278	287	0
Not in NSC to Date	106	84	75	64	59	59	58	0

Ronald Reagan / Doral Sh

Report Run Date: 08/26/2023 08:58 AM

Page 32 of 47

**NATIONAL STUDENT
CLEARINGHOUSE**

©2012 National Student Clearinghouse. All rights reserved.

Class of 2017 Postsecondary Enrollment and Progress

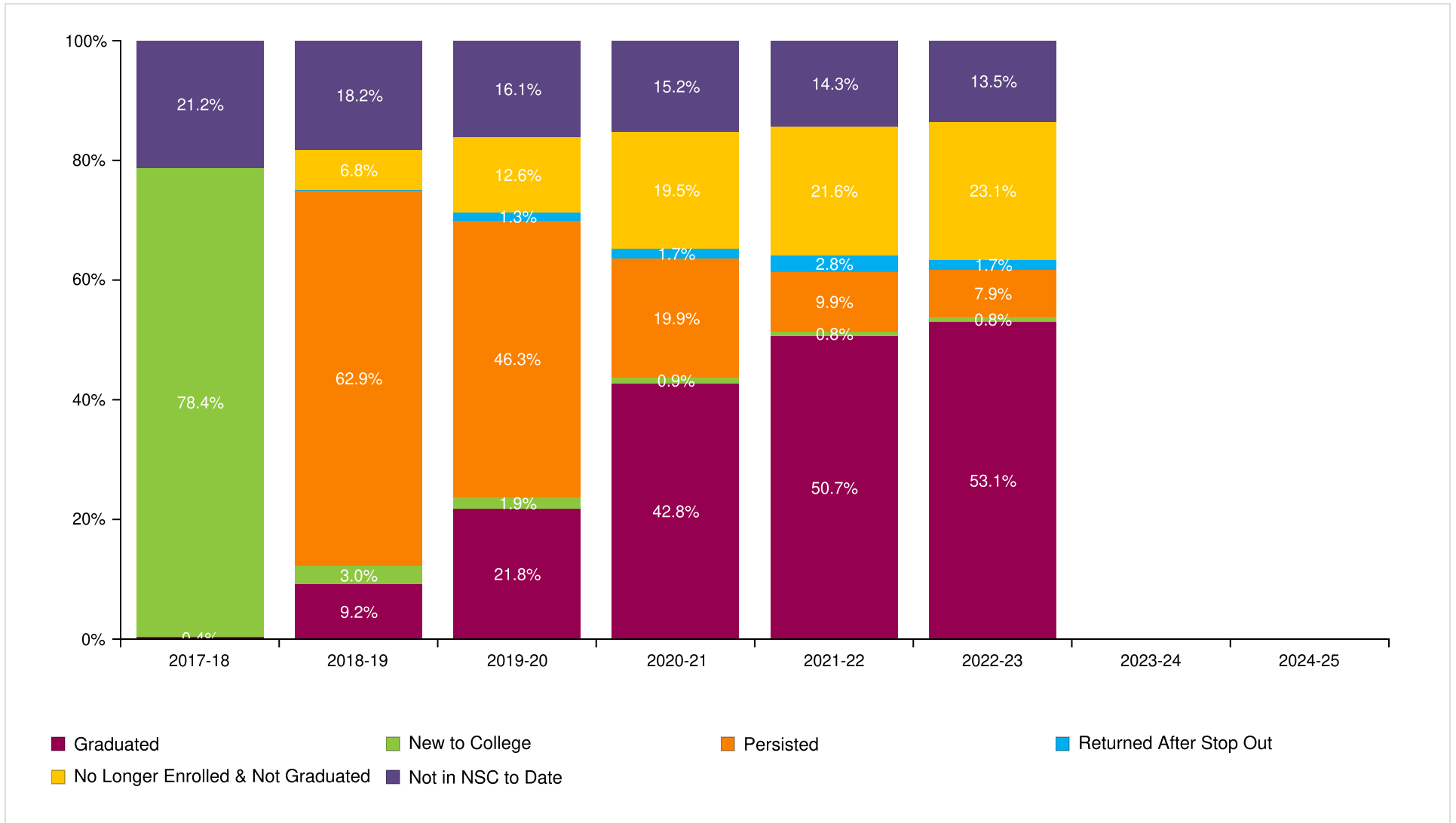

Ronald Reagan / Doral Sh

Report Run Date: 08/26/2023 08:58 AM

Page 33 of 47

**NATIONAL STUDENT
CLEARINGHOUSE**

©2012 National Student Clearinghouse. All rights reserved.

Count of Class 2017 Postsecondary Enrollment and Progress

Total in the Class: 533

Academic Years	2017-18	2018-19	2019-20	2020-21	2021-22	2022-23	2023-24	2024-25
New to College	418	16	10	5	4	4	0	0
Persisted	0	335	247	106	53	42	0	0
Returned After Stop Out	0	0	7	9	15	9	0	0
No Longer Enrolled & Not Graduated	0	36	67	104	115	123	0	0
Graduated	2	49	116	228	270	283	0	0
Not in NSC to Date	113	97	86	81	76	72	0	0

Ronald Reagan / Doral Sh

Report Run Date: 08/26/2023 08:58 AM

Page 34 of 47

**NATIONAL STUDENT
CLEARINGHOUSE**

©2012 National Student Clearinghouse. All rights reserved.

Class of 2018 Postsecondary Enrollment and Progress

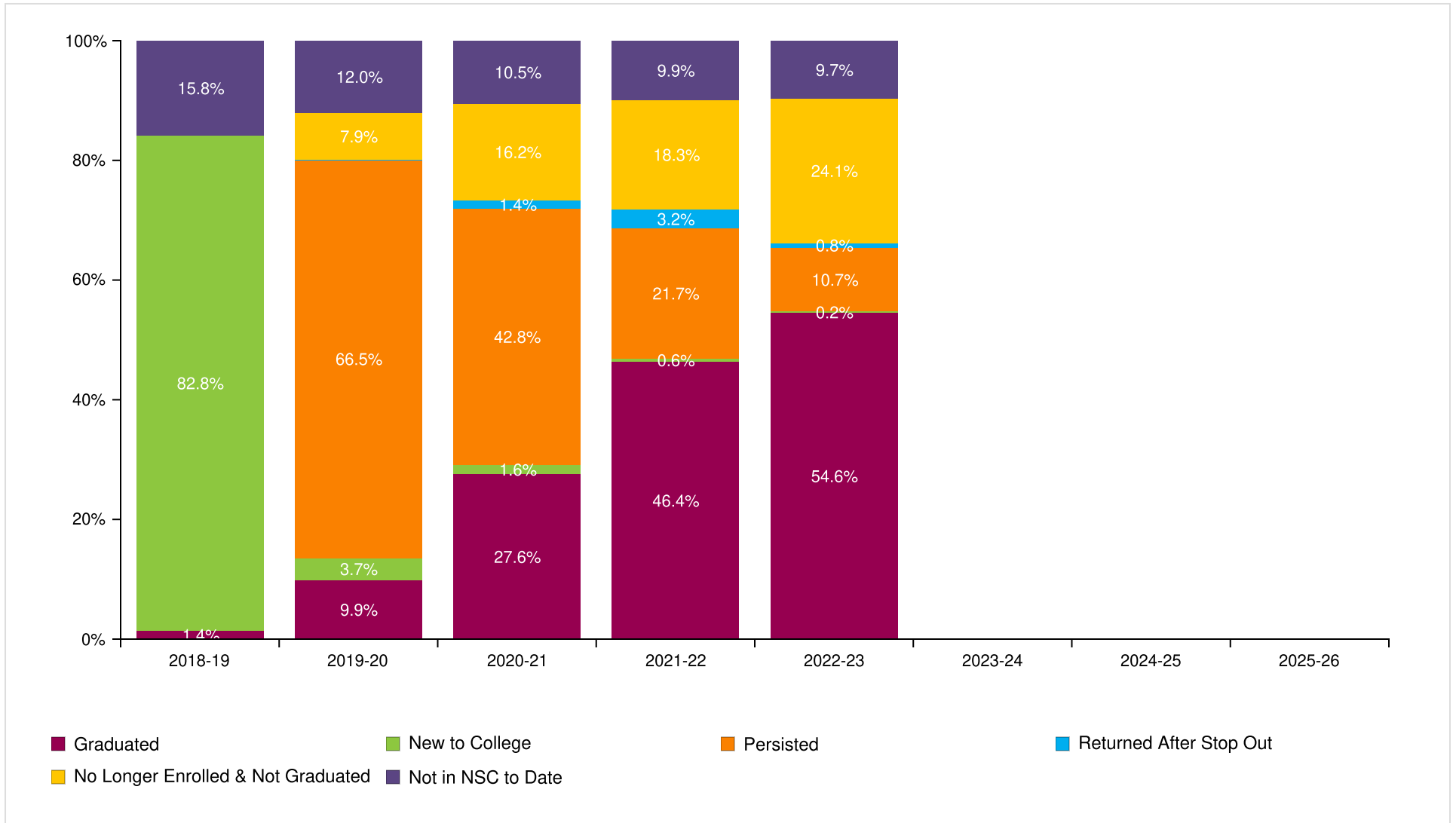

Ronald Reagan / Doral Sh

Report Run Date: 08/26/2023 08:58 AM

Page 35 of 47

**NATIONAL STUDENT
CLEARINGHOUSE**

©2012 National Student Clearinghouse. All rights reserved.

Count of Class 2018 Postsecondary Enrollment and Progress

Total in the Class: 507

Academic Years	2018-19	2019-20	2020-21	2021-22	2022-23	2023-24	2024-25	2025-26
New to College	420	19	8	3	1	0	0	0
Persisted	0	337	217	110	54	0	0	0
Returned After Stop Out	0	0	7	16	4	0	0	0
No Longer Enrolled & Not Graduated	0	40	82	93	122	0	0	0
Graduated	7	50	140	235	277	0	0	0
Not in NSC to Date	80	61	53	50	49	0	0	0

Ronald Reagan / Doral Sh

Report Run Date: 08/26/2023 08:58 AM

Page 36 of 47

**NATIONAL STUDENT
CLEARINGHOUSE**

©2012 National Student Clearinghouse. All rights reserved.

Class of 2019 Postsecondary Enrollment and Progress

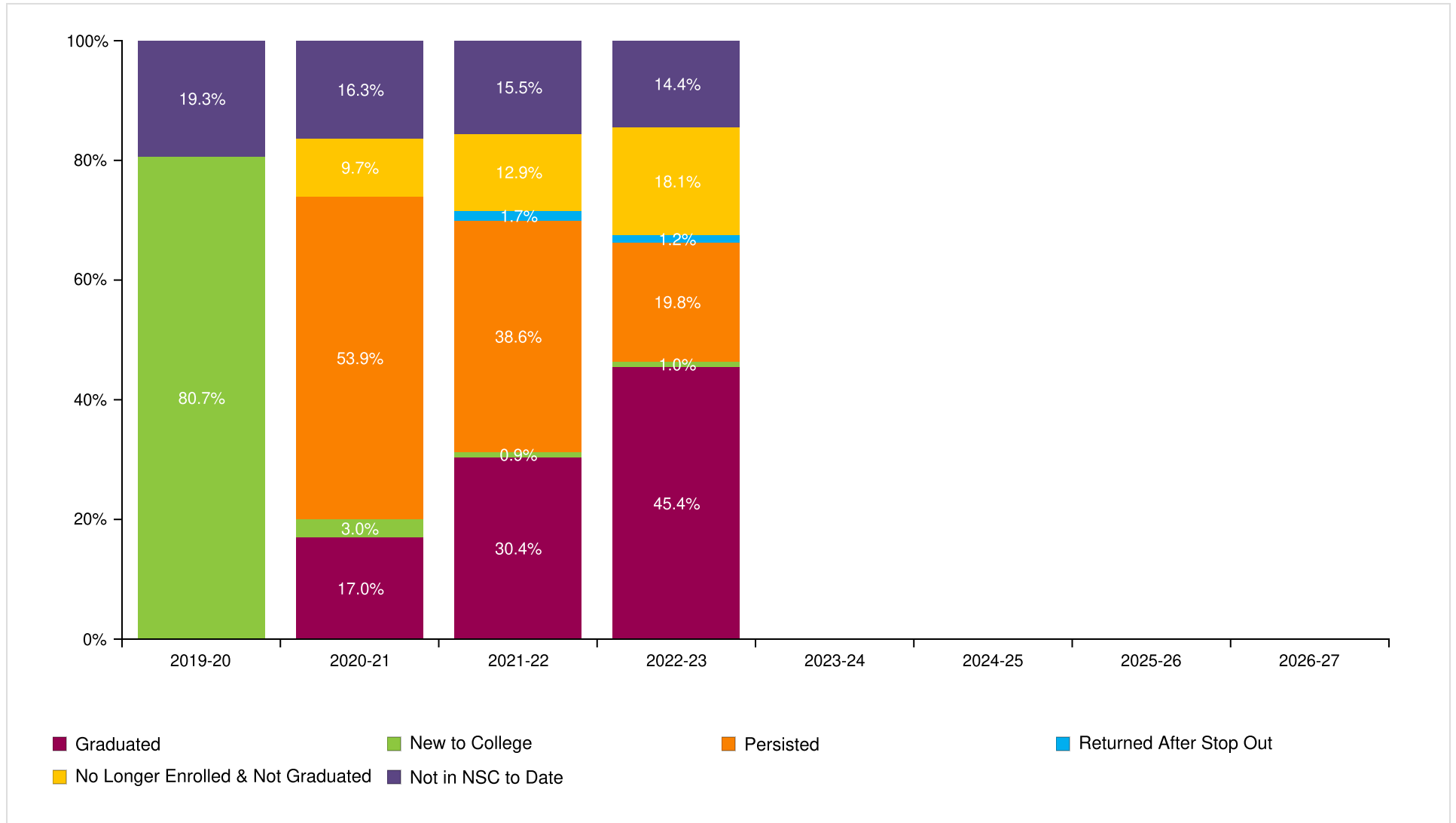

Ronald Reagan / Doral Sh

Report Run Date: 08/26/2023 08:58 AM

Page 37 of 47

**NATIONAL STUDENT
CLEARINGHOUSE**

©2012 National Student Clearinghouse. All rights reserved.

Count of Class 2019 Postsecondary Enrollment and Progress

Total in the Class: 575

Academic Years	2019-20	2020-21	2021-22	2022-23	2023-24	2024-25	2025-26	2026-27
New to College	464	17	5	6	0	0	0	0
Persisted	0	310	222	114	0	0	0	0
Returned After Stop Out	0	0	10	7	0	0	0	0
No Longer Enrolled & Not Graduated	0	56	74	104	0	0	0	0
Graduated	0	98	175	261	0	0	0	0
Not in NSC to Date	111	94	89	83	0	0	0	0

Ronald Reagan / Doral Sh

Report Run Date: 08/26/2023 08:58 AM

Page 38 of 47

**NATIONAL STUDENT
CLEARINGHOUSE**

©2012 National Student Clearinghouse. All rights reserved.

Class of 2020 Postsecondary Enrollment and Progress

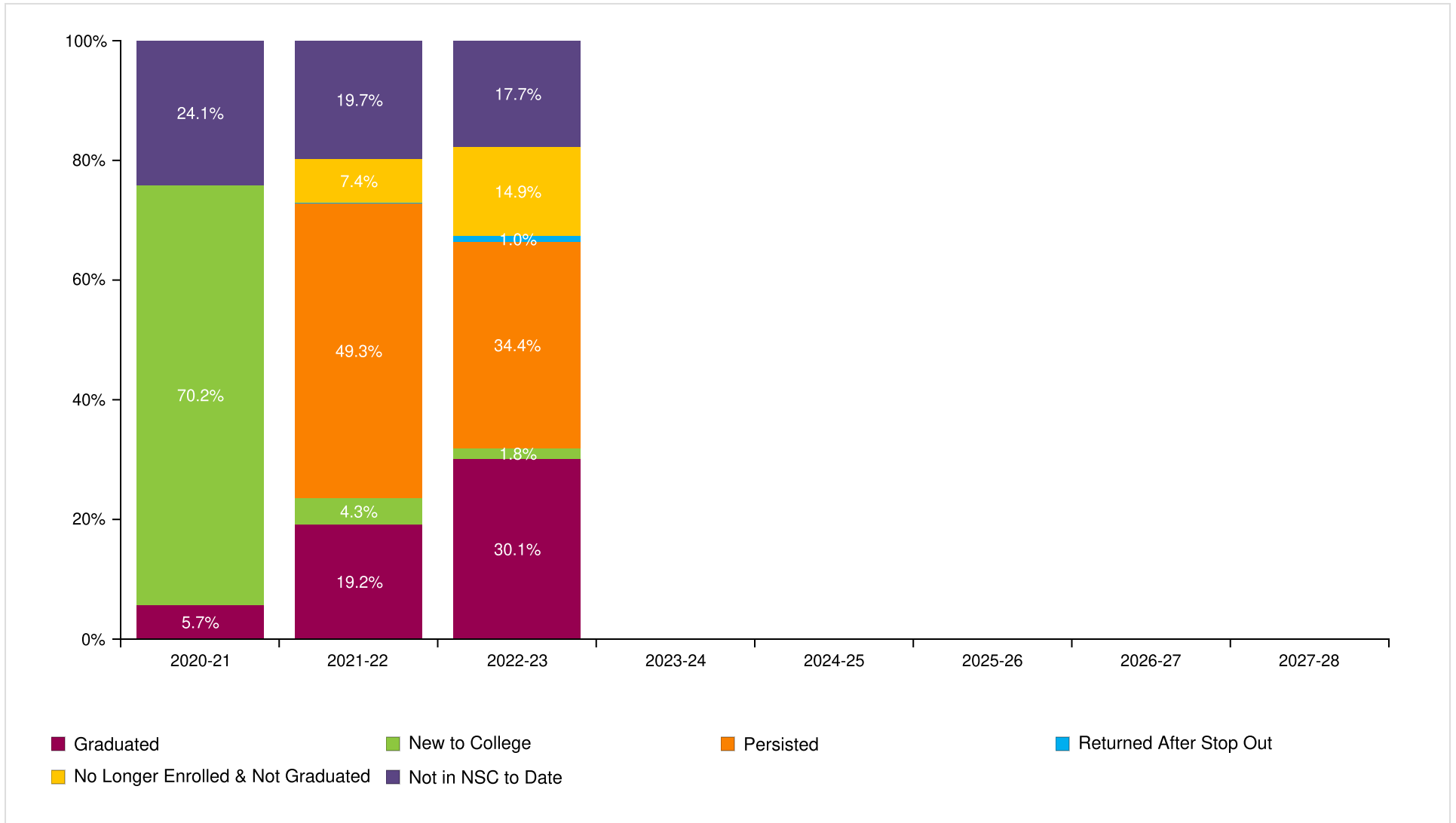

Ronald Reagan / Doral Sh

Report Run Date: 08/26/2023 08:58 AM

Page 39 of 47

**NATIONAL STUDENT
CLEARINGHOUSE**

©2012 National Student Clearinghouse. All rights reserved.

Count of Class 2020 Postsecondary Enrollment and Progress

Total in the Class: 598

Academic Years	2020-21	2021-22	2022-23	2023-24	2024-25	2025-26	2026-27	2027-28
New to College	420	26	11	0	0	0	0	0
Persisted	0	295	206	0	0	0	0	0
Returned After Stop Out	0	0	6	0	0	0	0	0
No Longer Enrolled & Not Graduated	0	44	89	0	0	0	0	0
Graduated	34	115	180	0	0	0	0	0
Not in NSC to Date	144	118	106	0	0	0	0	0

Ronald Reagan / Doral Sh

Report Run Date: 08/26/2023 08:58 AM

Page 40 of 47

**NATIONAL STUDENT
CLEARINGHOUSE**

©2012 National Student Clearinghouse. All rights reserved.

Class of 2021 Postsecondary Enrollment and Progress

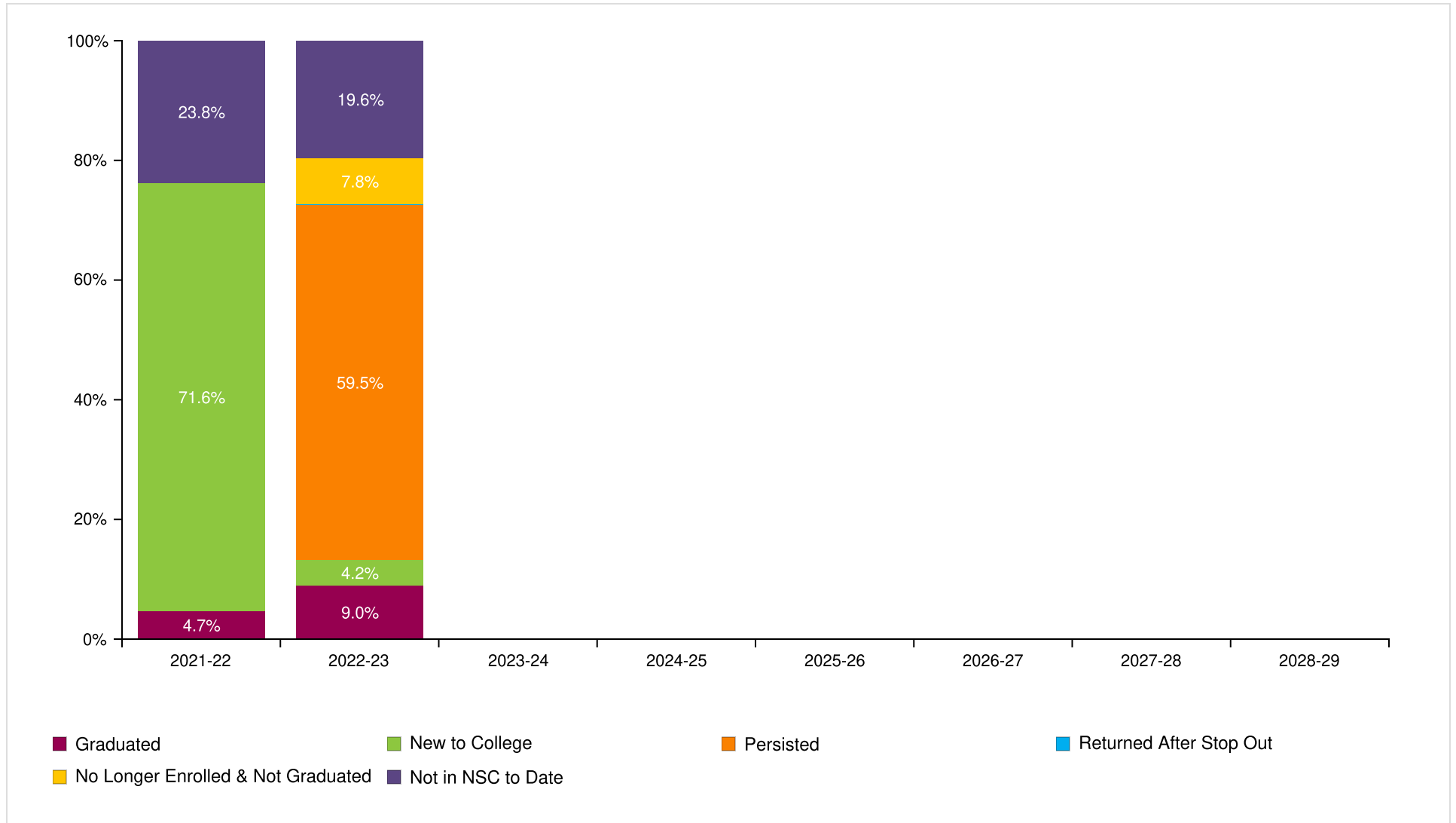

Ronald Reagan / Doral Sh

Report Run Date: 08/26/2023 08:58 AM

Page 41 of 47

**NATIONAL STUDENT
CLEARINGHOUSE**

©2012 National Student Clearinghouse. All rights reserved.

Count of Class 2021 Postsecondary Enrollment and Progress

Total in the Class: 644

Academic Years	2021-22	2022-23	2023-24	2024-25	2025-26	2026-27	2027-28	2028-29
New to College	461	27	0	0	0	0	0	0
Persisted	0	383	0	0	0	0	0	0
Returned After Stop Out	0	0	0	0	0	0	0	0
No Longer Enrolled & Not Graduated	0	50	0	0	0	0	0	0
Graduated	30	58	0	0	0	0	0	0
Not in NSC to Date	153	126	0	0	0	0	0	0

Ronald Reagan / Doral Sh

Report Run Date: 08/26/2023 08:58 AM

Page 42 of 47

**NATIONAL STUDENT
CLEARINGHOUSE**

©2012 National Student Clearinghouse. All rights reserved.

Class of 2022 Postsecondary Enrollment and Progress

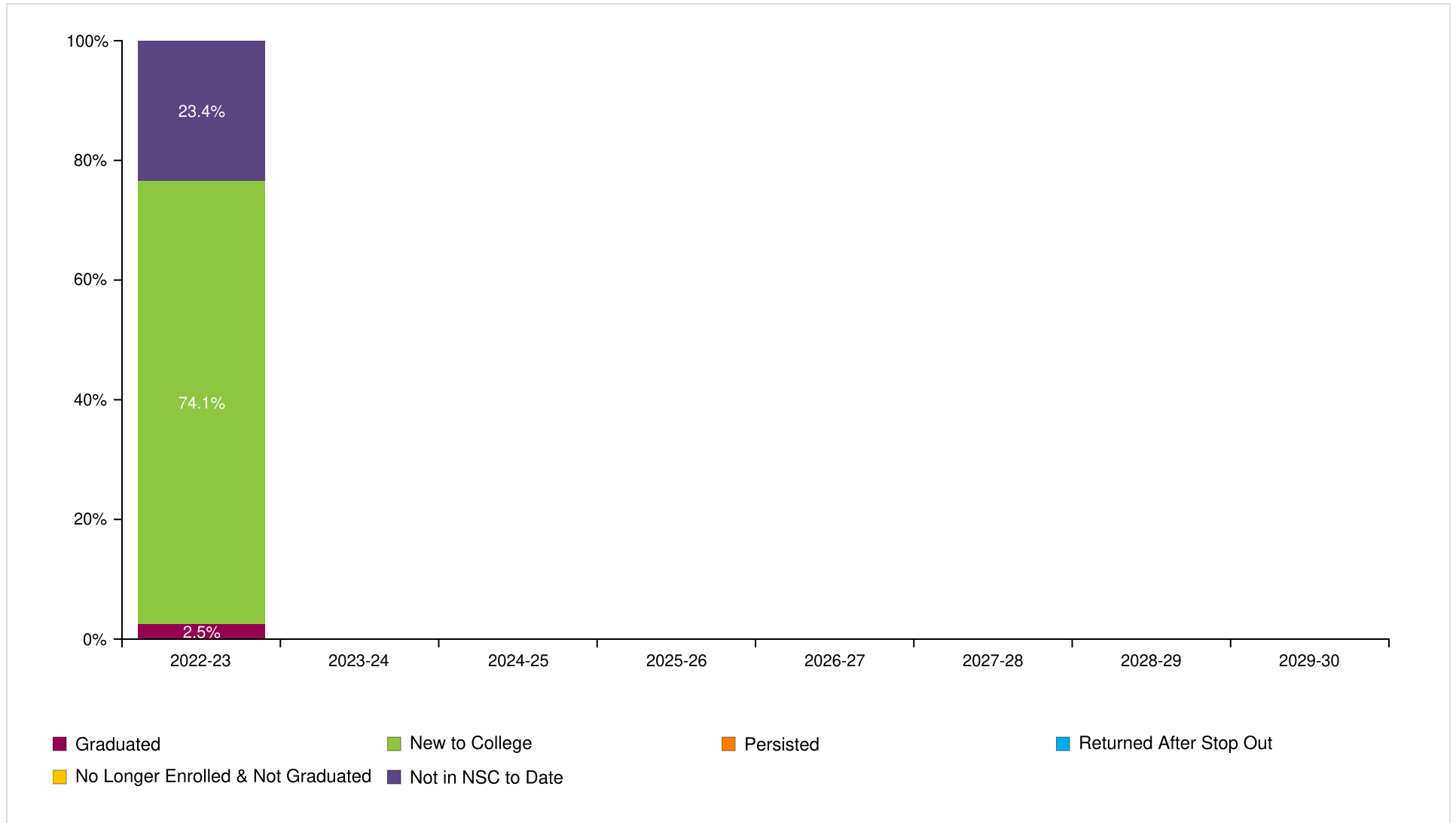

Ronald Reagan / Doral Sh

Report Run Date: 08/26/2023 08:58 AM

Page 43 of 47

**NATIONAL STUDENT
CLEARINGHOUSE**

©2012 National Student Clearinghouse. All rights reserved.

Count of Class 2022 Postsecondary Enrollment and Progress

Total in the Class: 526

Academic Years	2022-23	2023-24	2024-25	2025-26	2026-27	2027-28	2028-29	2029-30
New to College	390	0	0	0	0	0	0	0
Persisted	0	0	0	0	0	0	0	0
Returned After Stop Out	0	0	0	0	0	0	0	0
No Longer Enrolled & Not Graduated	0	0	0	0	0	0	0	0
Graduated	13	0	0	0	0	0	0	0
Not in NSC to Date	123	0	0	0	0	0	0	0

Ronald Reagan / Doral Sh

Report Run Date: 08/26/2023 08:58 AM

Page 44 of 47

**NATIONAL STUDENT
CLEARINGHOUSE**

©2012 National Student Clearinghouse. All rights reserved.

**Most Common Institutions of Enrollment in the Fall Immediately following High School Graduation
for All Classes by Number of Students**

Name	Rank	State	Level	Type	Total
MIAMI DADE COLLEGE	1	FL	4-year	Public	1,892
FLORIDA INTERNATIONAL UNIVERSITY	2	FL	4-year	Public	543
UNIVERSITY OF FLORIDA	3	FL	4-year	Public	129
UNIVERSITY OF CENTRAL FLORIDA	4	FL	4-year	Public	71
FLORIDA STATE UNIVERSITY	5	FL	4-year	Public	69
SANTA FE COLLEGE	6	FL	4-year	Public	60
UNIVERSITY OF MIAMI	7	FL	4-year	Private	29
BROWARD COLLEGE	8	FL	4-year	Public	17
NOVA SOUTHEASTERN UNIVERSITY	9	FL	4-year	Private	16
UNIVERSITY OF SOUTH FLORIDA	10	FL	4-year	Public	15
VALENCIA COLLEGE	11	FL	4-year	Public	15
TALLAHASSEE COMMUNITY COLLEGE	12	FL	2-year	Public	12
ASA COLLEGE	13	NY	2-year	Private	7
ST THOMAS UNIVERSITY	14	FL	4-year	Private	7
NEW YORK UNIVERSITY	15	NY	4-year	Private	6
BARRY UNIVERSITY	16	FL	4-year	Private	5
BOSTON UNIVERSITY	17	MA	4-year	Private	5
FLORIDA ATLANTIC UNIVERSITY	18	FL	4-year	Public	5
PENNSYLVANIA STATE UNIVERSITY	19	PA	4-year	Public	5
RINGLING COLLEGE OF ART AND DESIGN	20	FL	4-year	Private	5
FLORIDA MEMORIAL UNIVERSITY	21	FL	4-year	Private	4
COLLIN COUNTY COMMUNITY COLLEGE	22	TX	2-year	Public	3
CORNELL UNIVERSITY	23	NY	4-year	Private	3
HOUSTON COMMUNITY COLLEGE	24	TX	2-year	Public	3
JOHNS HOPKINS UNIVERSITY ARTS,SCIENCES ENGINEERING	25	MD	4-year	Private	3

Ronald Reagan / Doral Sh

Report Run Date: 08/26/2023 08:58 AM

Page 45 of 47

**NATIONAL STUDENT
CLEARINGHOUSE**

©2012 National Student Clearinghouse. All rights reserved.

Appendix

Graphs (in order of appearance)	Description
Percent of Students Enrolled in College the Fall Immediately Following Graduation From High School (pp. 2-5)	Percentage of high school students who enrolled in a two- or four- year postsecondary institution in the fall semester immediately following graduation. The fall semester immediately following graduation is defined as any college enrollment between August 15 and October 31. The student must have an active enrollment between these dates. Shown only for classes which have completed a fall semester.
Percent of Students Enrolled in College at Any Time During the First Year After High School (pp. 7-10)	Percentage of high school students who enrolled in a two- or four-year postsecondary institution in the academic year immediately following graduation. The first year after high school includes any college enrollment any college enrollment where a student between August 15 of the graduation calendar year and August 14 of the following year had active enrollment between August 15 of the graduation calendar year and August 14 of the following calendar year.*
Percent of Students Enrolled in College at Any Time During the First Two Years After High School (pp. 12-15)	Percentage of high school students who enrolled in a two- or four-year postsecondary institution in the academic year immediately following graduation. The two years after high school includes any college enrollment where student had active enrollment between August 15 of the graduation calendar year and August 14 of the following two calendar years.*
Percent of Students Enrolled in College the First year After High School Who Returned for a Second Year (pp. 17-20)	Percentage of students who remained enrolled (persisted) in postsecondary education from the first year to the second year. Note: The graphs show the percentage of students who remained enrolled at any postsecondary institution, not retention at the same institution. Shown only for classes which have completed the first two years after high school.
Percent of High School Class with a College Degree Within Six Years (pp. 22-25)	The six-year degree completion rate at two- and four- year institutions. Shown only for classes where six academic years have passed since high school graduation. When student has a degree with an award date that is more than 6 years after high school year, it will not be counted in this report; it will be reported in the student-level Detail Report. Only associate's, bachelor's, and advanced degrees are counted in these rates. Certificates are not included in these counts but will be reported in the student-level Detail Report.
Time to College Graduation Within Six Years (p. 27)	This graph shows the time to first degree broken down by the number of academic years since the students graduated from high school.
Class of XXXX Postsecondary Enrollment and Progress (each class year is on its own page)	<p>Progress of a single class of students (cohort) through postsecondary education up to eight years after high school graduation. Each segment of the bar chart corresponds to one of the following definitions:</p> <p>GRADUATED: Student has completed an associate's, bachelor's or higher degree (certificates are not included). Once a student is counted as a graduate, s/he is not counted again elsewhere in the report. A Graduated Record is reported before all other possible categories (e.g. New to College, Persisted, etc.)</p> <p>NEW TO COLLEGE: First year that a student was found in the Clearinghouse database.</p> <p>PERSISTED: Student was enrolled during the previous year and continues to be enrolled in the current year. The graphs show the student's continued enrollment at any postsecondary institution, not retention at the same institution.</p> <p>RETURNED AFTER STOP OUT: Student was enrolled, did not appear in postsecondary education the following year, and reappeared in a year thereafter.</p> <p>NO LONGER ENROLLED & NOT GRADUATED: Student was enrolled in postsecondary education, is not currently enrolled and there is no record of completion.</p> <p>NOT IN NSC TO DATE: Student was not found in the Clearinghouse database.**</p>

Most Common Institutions of Enrollment in the Fall Immediately Following Graduation from High School for All Classes by Number of Students	A comprehensive list of top 25 most frequently attended the postsecondary institutions your students attended in the first fall following high school graduation.
Term Effective Date High School Class (labeled by graduation year) Academic Year Institutional Level Institutional Type Institutional Location Demographic Packet Academic Packet	Definition Set by Clearinghouse's Research Center three times per year - Fall, Spring and Summer. The date will be noted in the Report File Name and within the StudentTracker application. The date is established to ensure that your StudentTracker reports provide the most comprehensive enrollment and degree data provided by the colleges and universities for a given period, and that all secondary education institutions are matched against the same set of post-secondary data. Reports generated in between effective dates will be processed against the most recent effective date, no new data will be reported. Includes all students who graduated high school between September 1 of the previous year and August 31 of the graduation calendar year. Defined as any collegiate enrollment that occurs between August 15 of one year and August 14 of the following calendar year. Indicates the level of degree predominantly offered by the institution (i.e. two-year or four-year). Indicates whether the institution is controlled publically or by a private entity. Indicates if an institution is in-state or out-of-state based on the comparison between the states where the institution and the high school are located. A packet of reports for many of the same outcomes described above but stratified by the Demographic data elements you provided in your Diploma or Request file, if any. The Demographic data elements are: Gender, Ethnicity, Economic Disadvantage indicator, Disability indicator, English Language Learner. A packet of reports for many of the same outcomes described above but stratified by the Academic data elements you provided in your Diploma or Request file, if any. The Academic data elements are: Math Assessment 8th grade and high school, English Assessment 8th grade and high school, Dual Enrollment indicator and Number of Semester of Match completed.

*Revised in Spring 2016 to display the recent high school class even though the full time period has not elapsed

**Institutions that participate in the Clearinghouse represent more that 98% of the nation's two- and four-year postsecondary enrollment. Students who are enrolled in postsecondary institutions that do not participate in the Clearinghouse are not in the Clearinhouse database.