NATIONAL STUDENT CLEARINGHOUSE®

StudentTracker® for High Schools

Aggregate Report

Prepared for
Alonzo And Tracy Mourning Sh

ACT Code: 102221

NATIONAL STUDENT CLEARINGHOUSE®

©2012 National Student Clearinghouse. All rights reserved.

Percent of Students Enrolled in College the Fall Immediately After High School

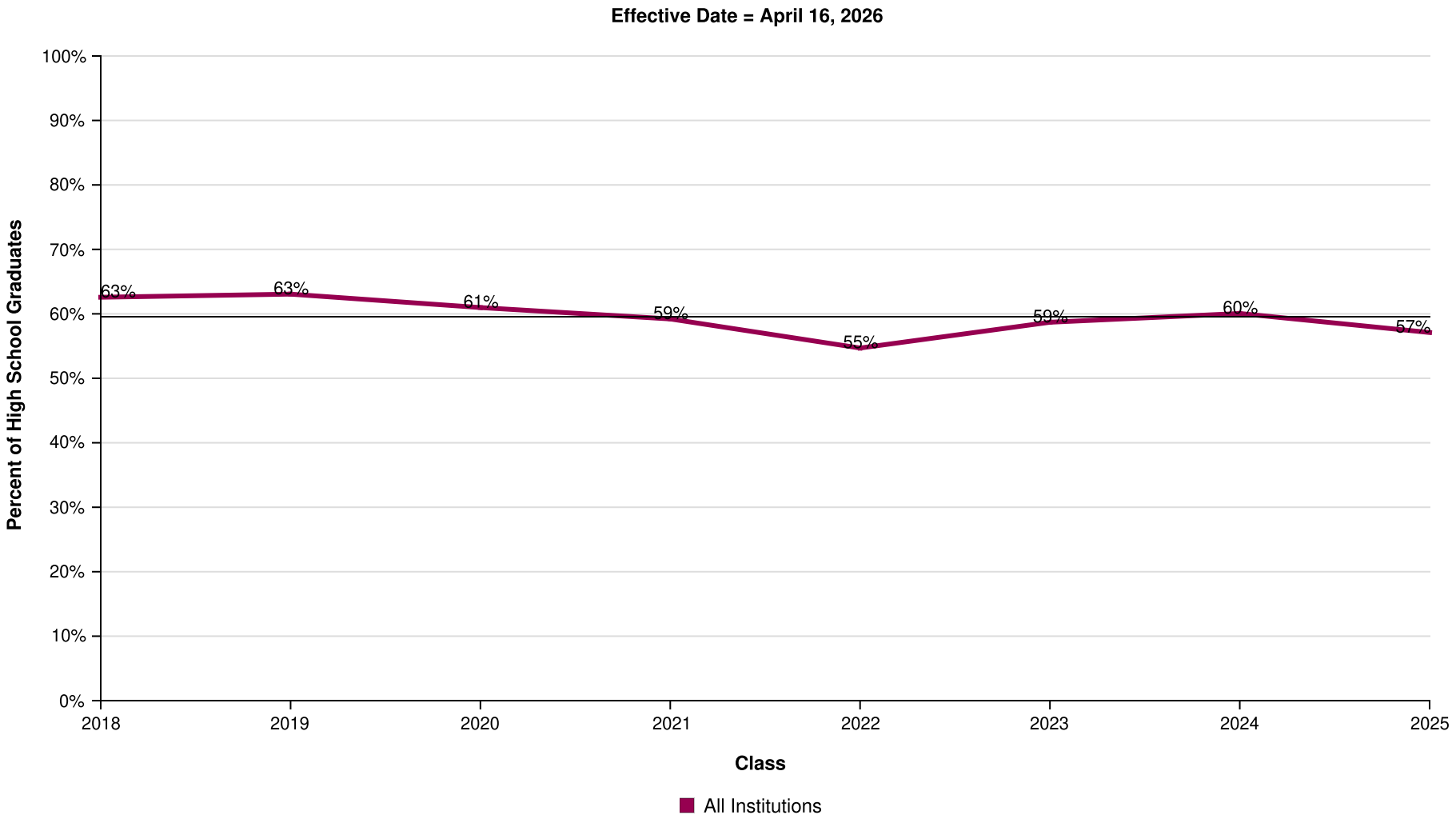

AVG = 60%

Alonzo And Tracy Mourning Sh

Report Run Date: 05/22/2026 02:00 PM

NATIONAL STUDENT CLEARINGHOUSE

©2012 National Student Clearinghouse. All rights reserved.

Percent of Students Enrolled in College the Fall Immediately After High School by Institutional Type

Effective Date = April 16, 2026

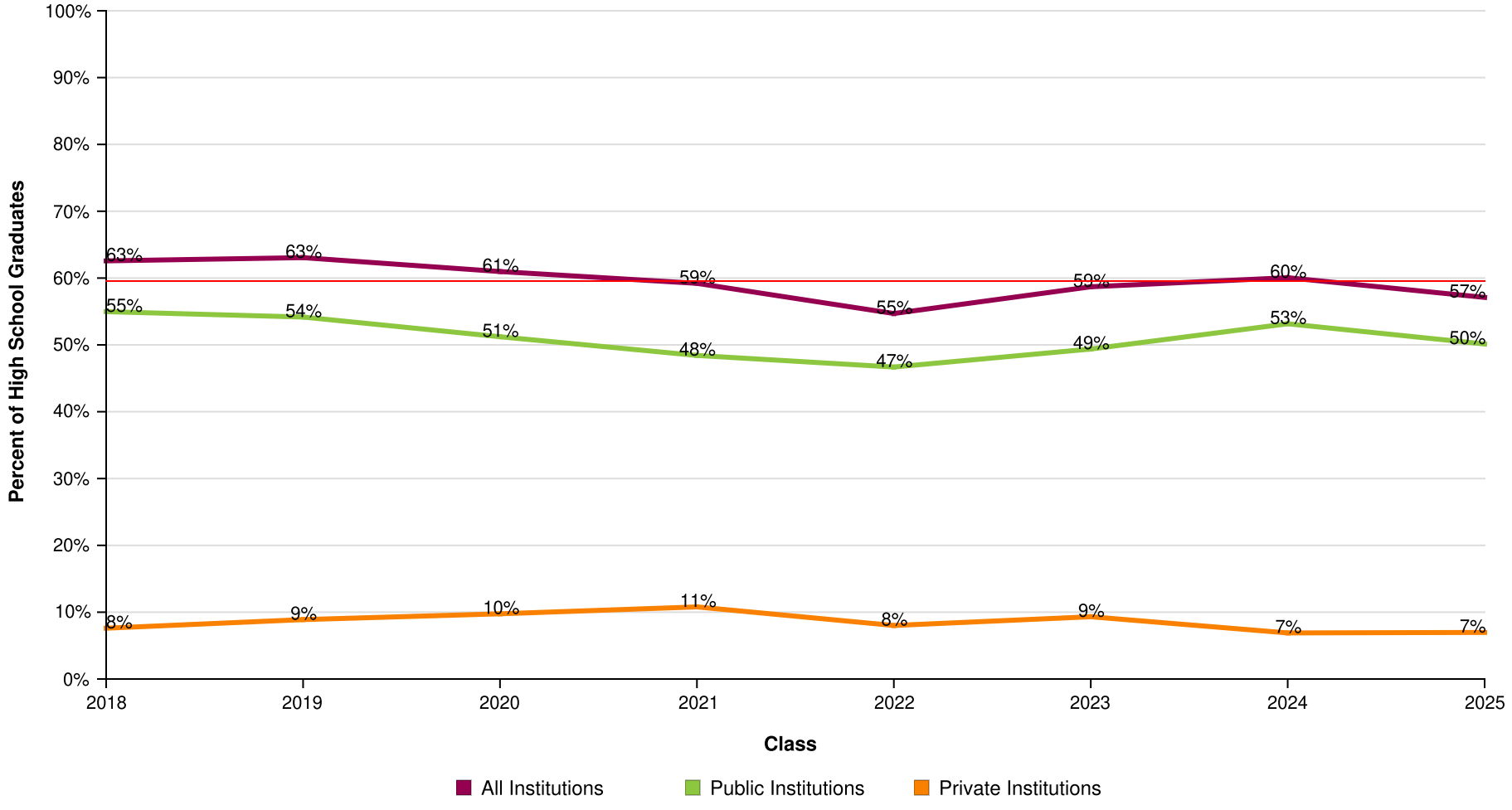

AVG = 60%

Alonzo And Tracy Mourning Sh

Report Run Date: 05/22/2026 02:00 PM

NATIONAL STUDENT CLEARINGHOUSE

©2012 National Student Clearinghouse. All rights reserved.

Percent of Students Enrolled in College the Fall Immediately After High School by Institutional Level

Effective Date = April 16, 2026

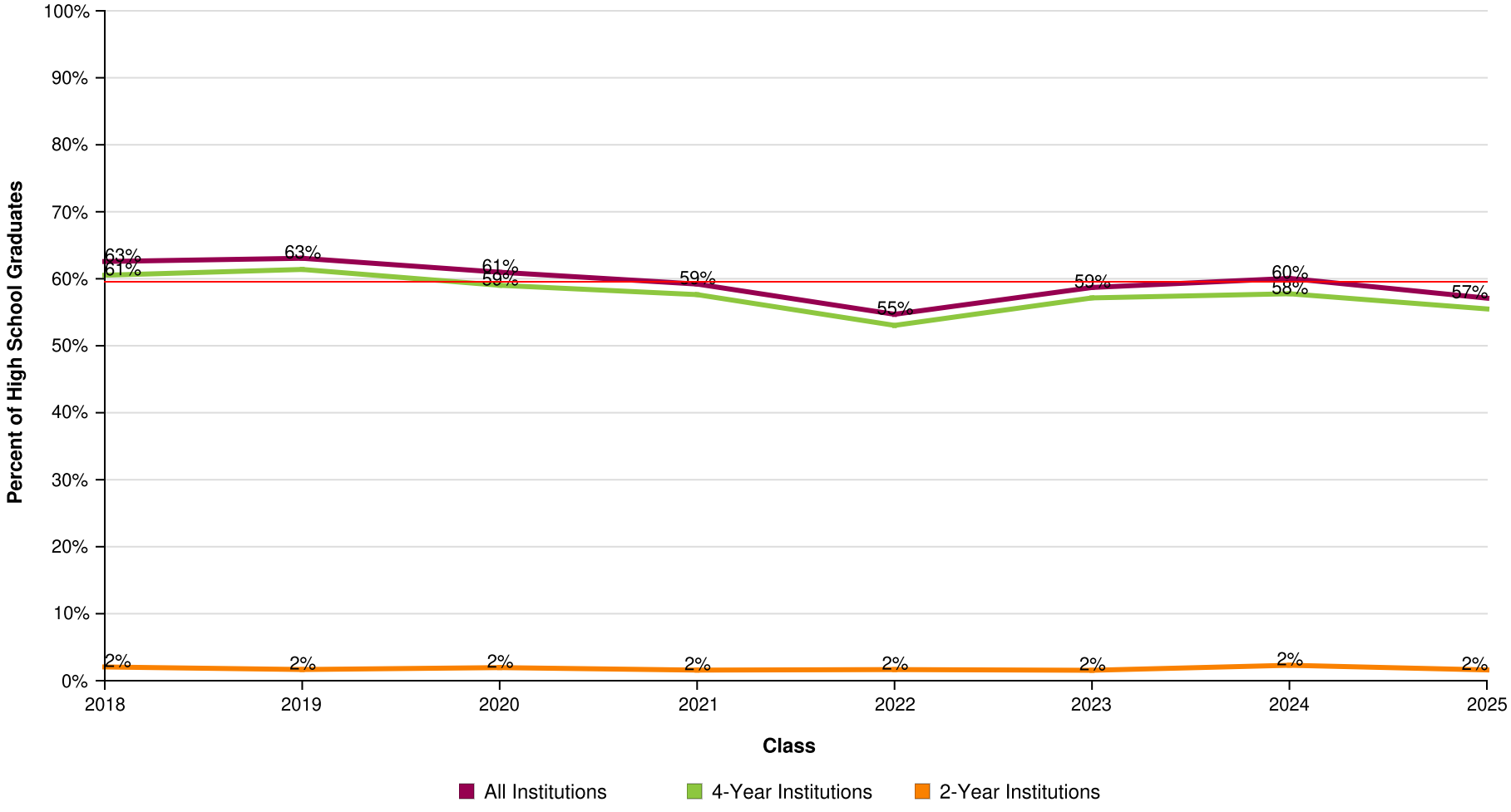

AVG = 60%

Alonzo And Tracy Mourning Sh

Report Run Date: 05/22/2026 02:00 PM

NATIONAL STUDENT CLEARINGHOUSE®

©2012 National Student Clearinghouse. All rights reserved.

Percent of Students Enrolled in College the Fall Immediately After High School by Institutional Location

Effective Date = April 16, 2026

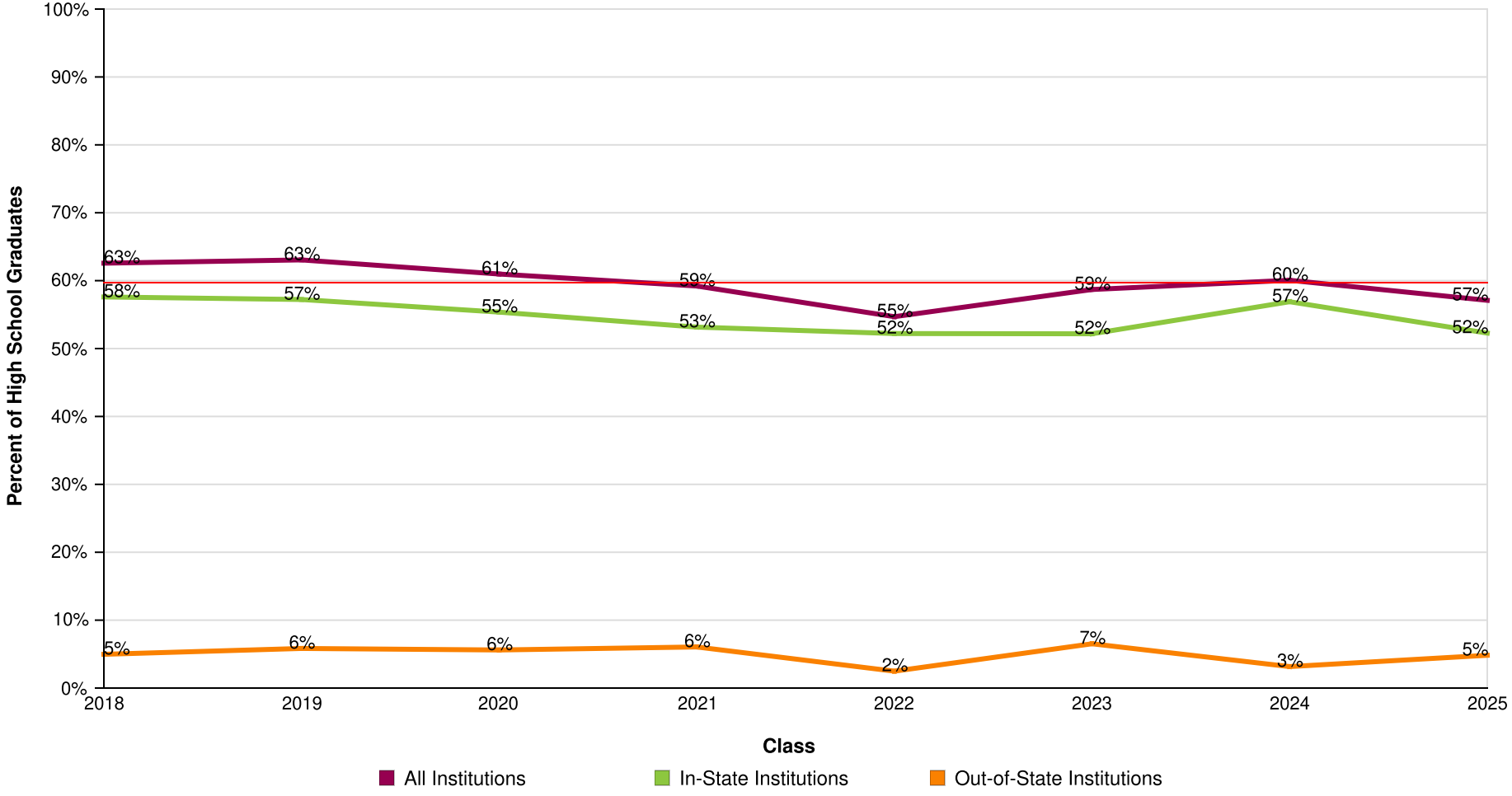

AVG = 60%

Alonzo And Tracy Mourning Sh

Report Run Date: 05/22/2026 02:00 PM

NATIONAL STUDENT CLEARINGHOUSE

©2012 National Student Clearinghouse. All rights reserved.

Count of Students Enrolled in College the Fall Immediately After High School

Effective Date = April 16, 2026

Class of	2018	2019	2020	2021	2022	2023	2024	2025
Total in the Class	342	360	410	380	362	322	348	373
Total Enrolled	214	227	250	225	198	189	209	213
Total in Public	188	195	210	184	169	159	185	187
Total in Private	26	32	40	41	29	30	24	26
Total in 4-Year	207	221	242	219	192	184	201	207
Total in 2-Year	7	6	8	6	6	5	8	6
Total In-State	197	206	227	202	189	168	198	195
Total Out-of-State	17	21	23	23	9	21	11	18

NATIONAL STUDENT CLEARINGHOUSE®

©2012 National Student Clearinghouse. All rights reserved.

Percent of Students Enrolled in College at Any Time During the First Year After High School

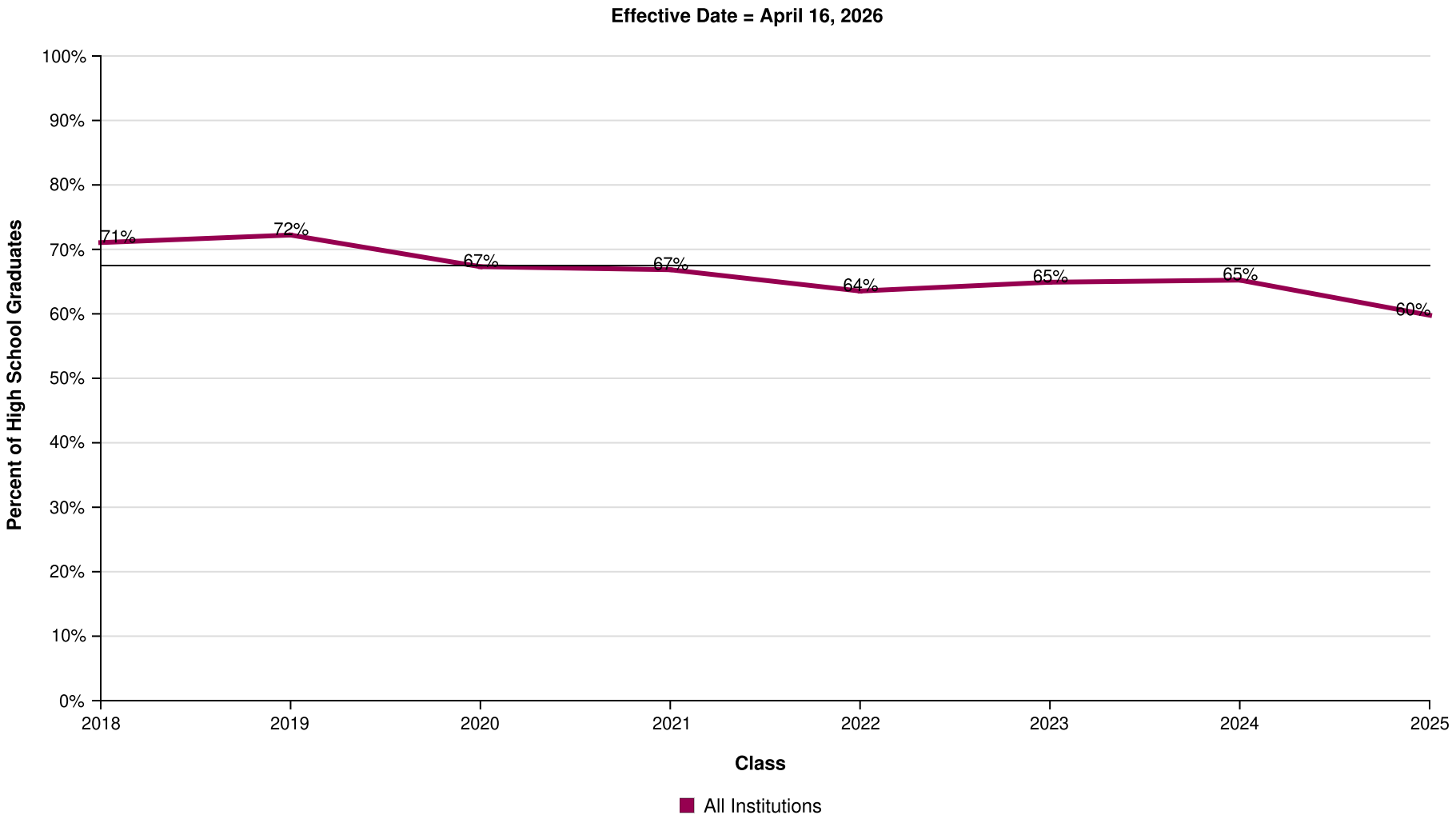

AVG = 67%

Alonzo And Tracy Mourning Sh

Report Run Date: 05/22/2026 02:00 PM

NATIONAL STUDENT CLEARINGHOUSE

©2012 National Student Clearinghouse. All rights reserved.

Percent of Students Enrolled in College at Any Time During the First Year After High School by Institutional Type

Effective Date = April 16, 2026

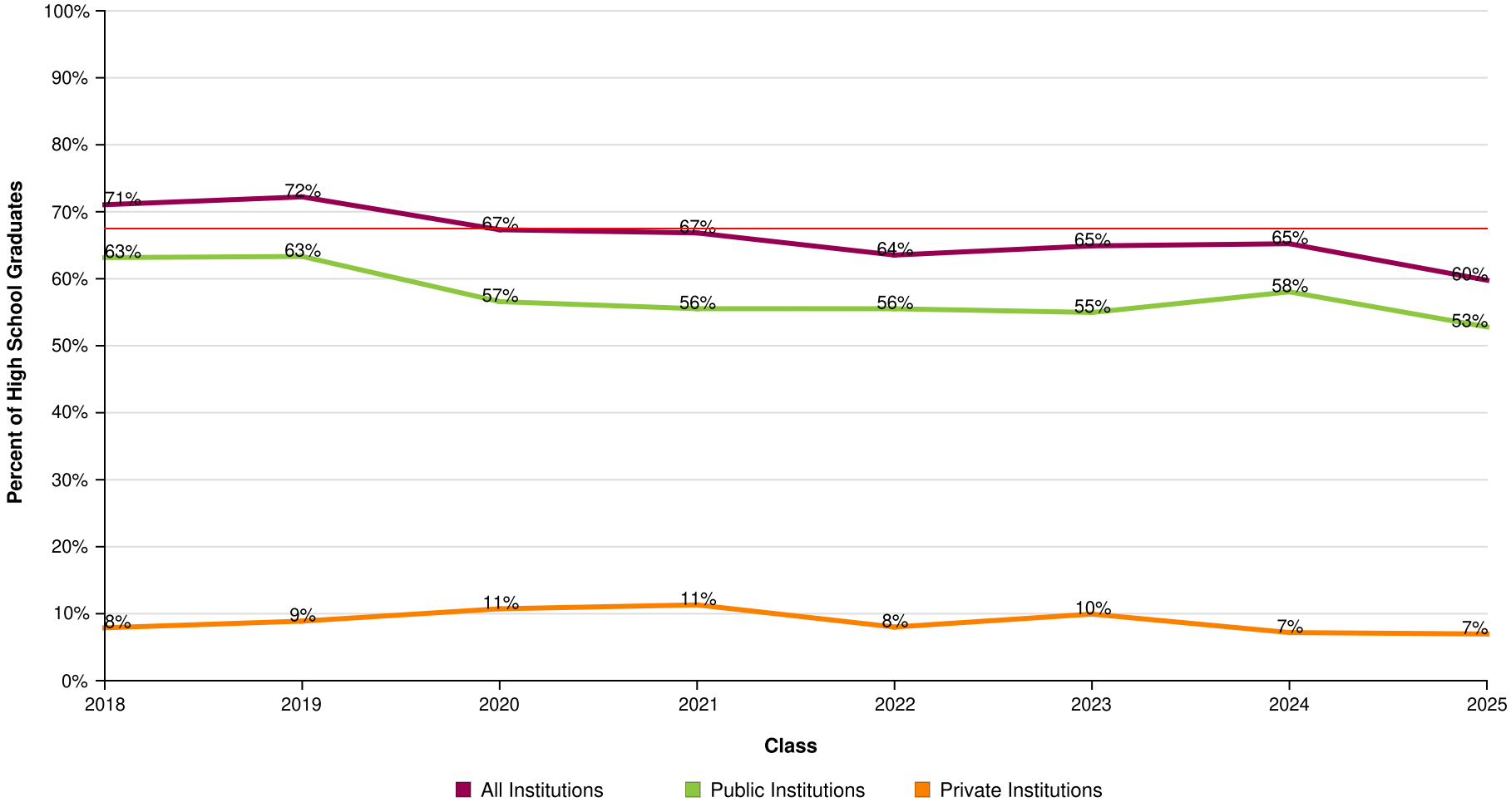

AVG = 67%

Alonzo And Tracy Mourning Sh

Report Run Date: 05/22/2026 02:00 PM

NATIONAL STUDENT CLEARINGHOUSE

©2012 National Student Clearinghouse. All rights reserved.

Percent of Students Enrolled in College at Any Time During the First Year After High School by Institutional Level

Effective Date = April 16, 2026

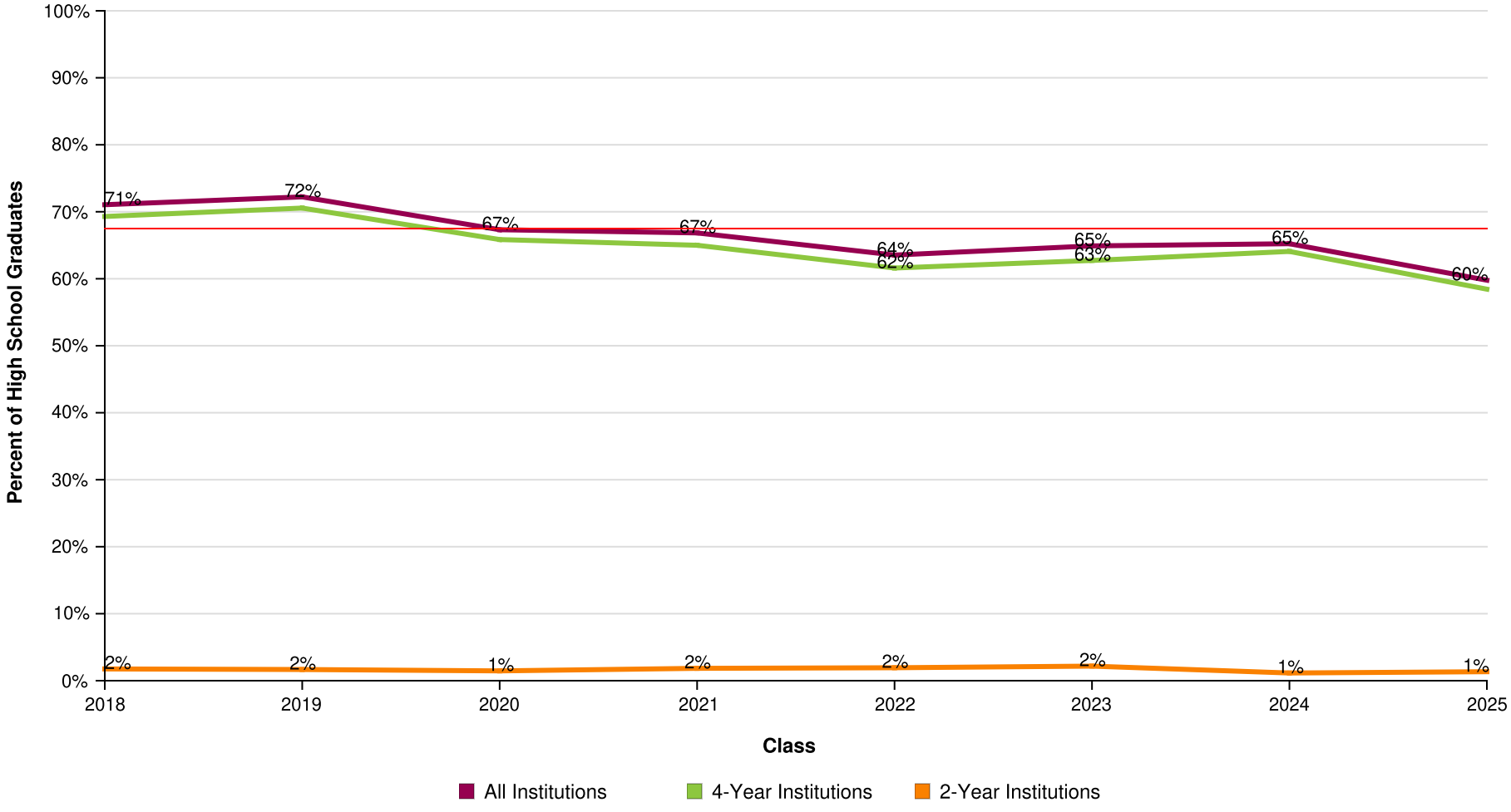

AVG = 67%

Alonzo And Tracy Mourning Sh

Report Run Date: 05/22/2026 02:00 PM

NATIONAL STUDENT CLEARINGHOUSE®

©2012 National Student Clearinghouse. All rights reserved.

Percent of Students Enrolled in College at Any Time During the First Year After High School by Institutional Location

Effective Date = April 16, 2026

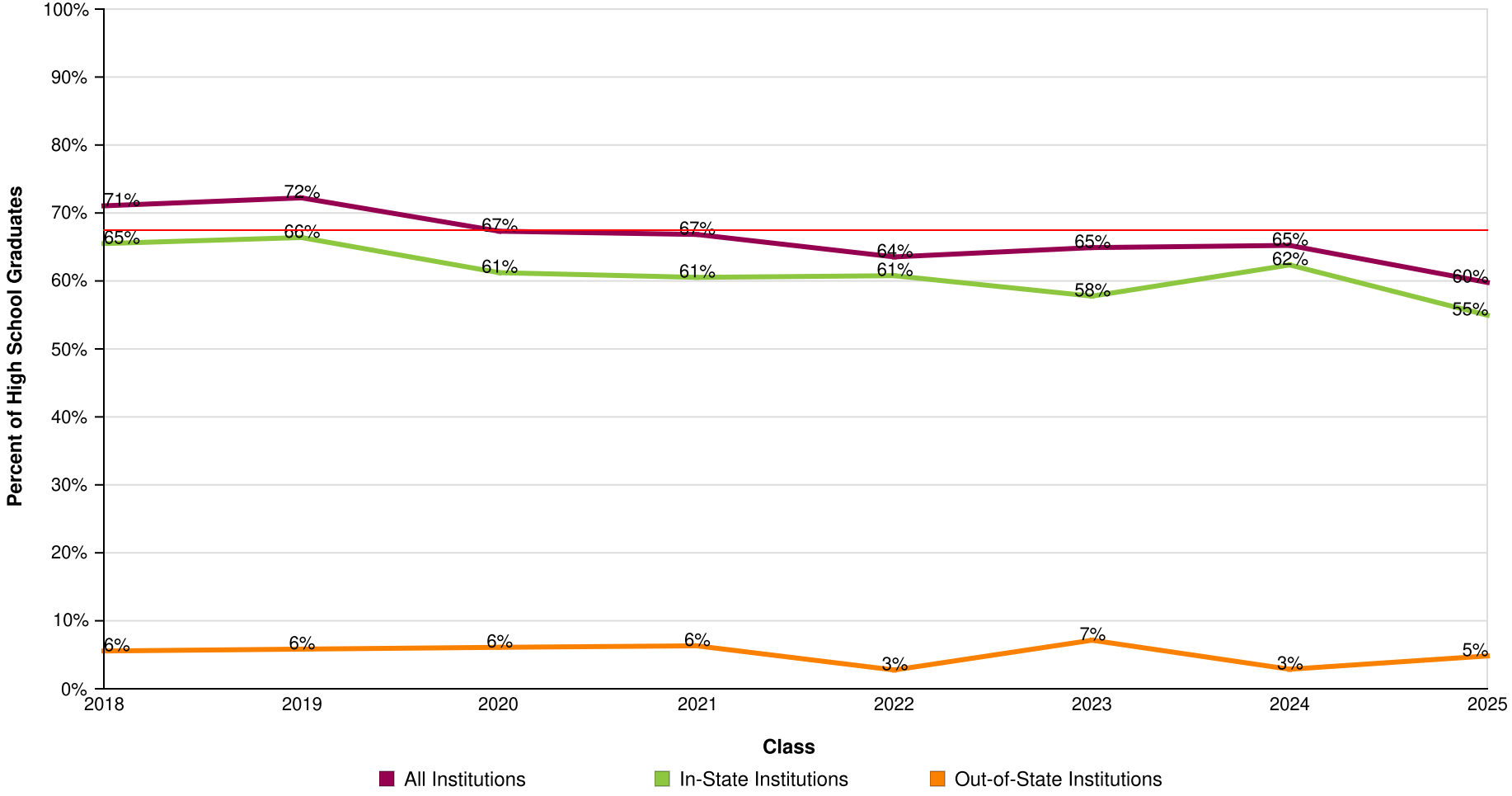

AVG = 67%

Alonzo And Tracy Mourning Sh

Report Run Date: 05/22/2026 02:00 PM

NATIONAL STUDENT CLEARINGHOUSE®

©2012 National Student Clearinghouse. All rights reserved.

Count of Students Enrolled in College at Any Time During the First Year After High School

Effective Date = April 16, 2026

Class of	2018	2019	2020	2021	2022	2023	2024	2025
Total in the Class	342	360	410	380	362	322	348	373
Total Enrolled	243	260	276	254	230	209	227	223
Total in Public	216	228	232	211	201	177	202	197
Total in Private	27	32	44	43	29	32	25	26
Total in 4-Year	237	254	270	247	223	202	223	218
Total in 2-Year	6	6	6	7	7	7	4	5
Total In-State	224	239	251	230	220	186	217	205
Total Out-Of-State	19	21	25	24	10	23	10	18

NATIONAL STUDENT CLEARINGHOUSE®

©2012 National Student Clearinghouse. All rights reserved.

Percent of Students Enrolled in College at Any Time During the First Two Years After High School

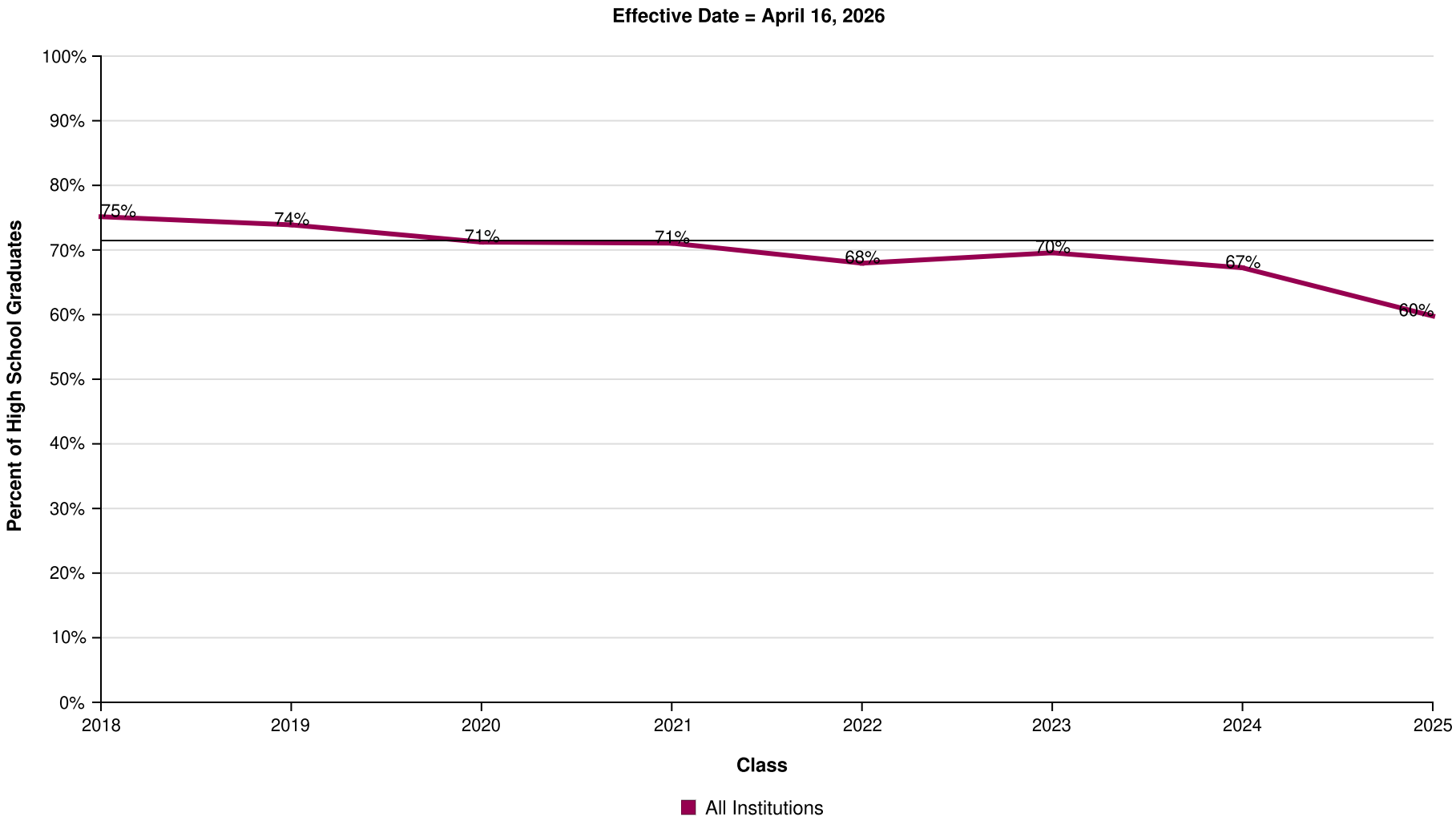

AVG = 71%

Alonzo And Tracy Mourning Sh

Report Run Date: 05/22/2026 02:00 PM

NATIONAL STUDENT CLEARINGHOUSE

©2012 National Student Clearinghouse. All rights reserved.

Percent of Students Enrolled in College at Any Time During the First Two Years After High School by Institutional Type

Effective Date = April 16, 2026

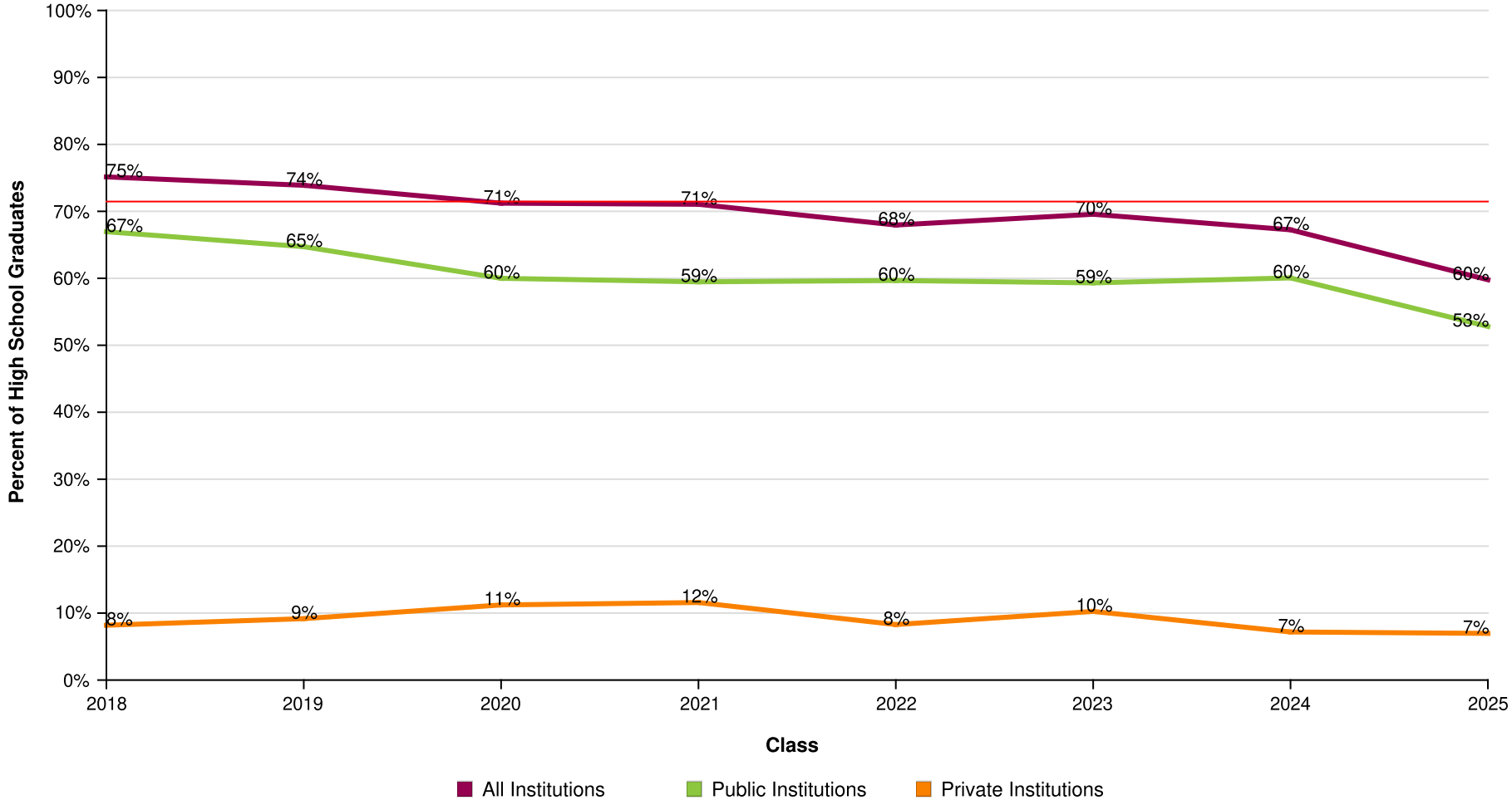

AVG = 71%

Alonzo And Tracy Mourning Sh

Report Run Date: 05/22/2026 02:00 PM

NATIONAL STUDENT CLEARINGHOUSE

©2012 National Student Clearinghouse. All rights reserved.

Percent of Students Enrolled in College at Any Time During the First Two Years After High School by Institutional Level

Effective Date = April 16, 2026

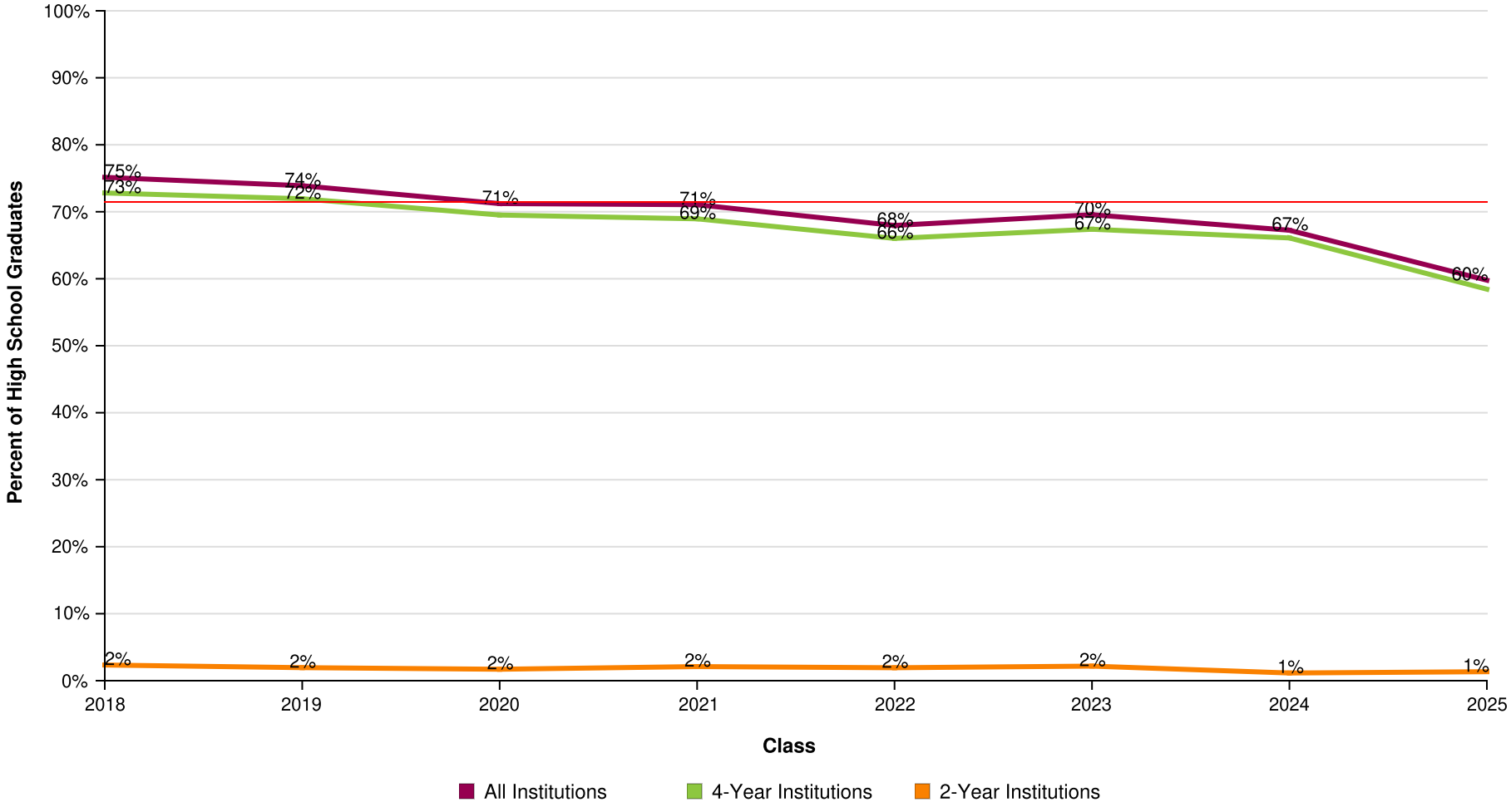

AVG = 71%

Alonzo And Tracy Mourning Sh

Report Run Date: 05/22/2026 02:00 PM

NATIONAL STUDENT CLEARINGHOUSE

©2012 National Student Clearinghouse. All rights reserved.

Percent of Students Enrolled in College at Any Time During the First Two Years After High School by Institutional Location

Effective Date = April 16, 2026

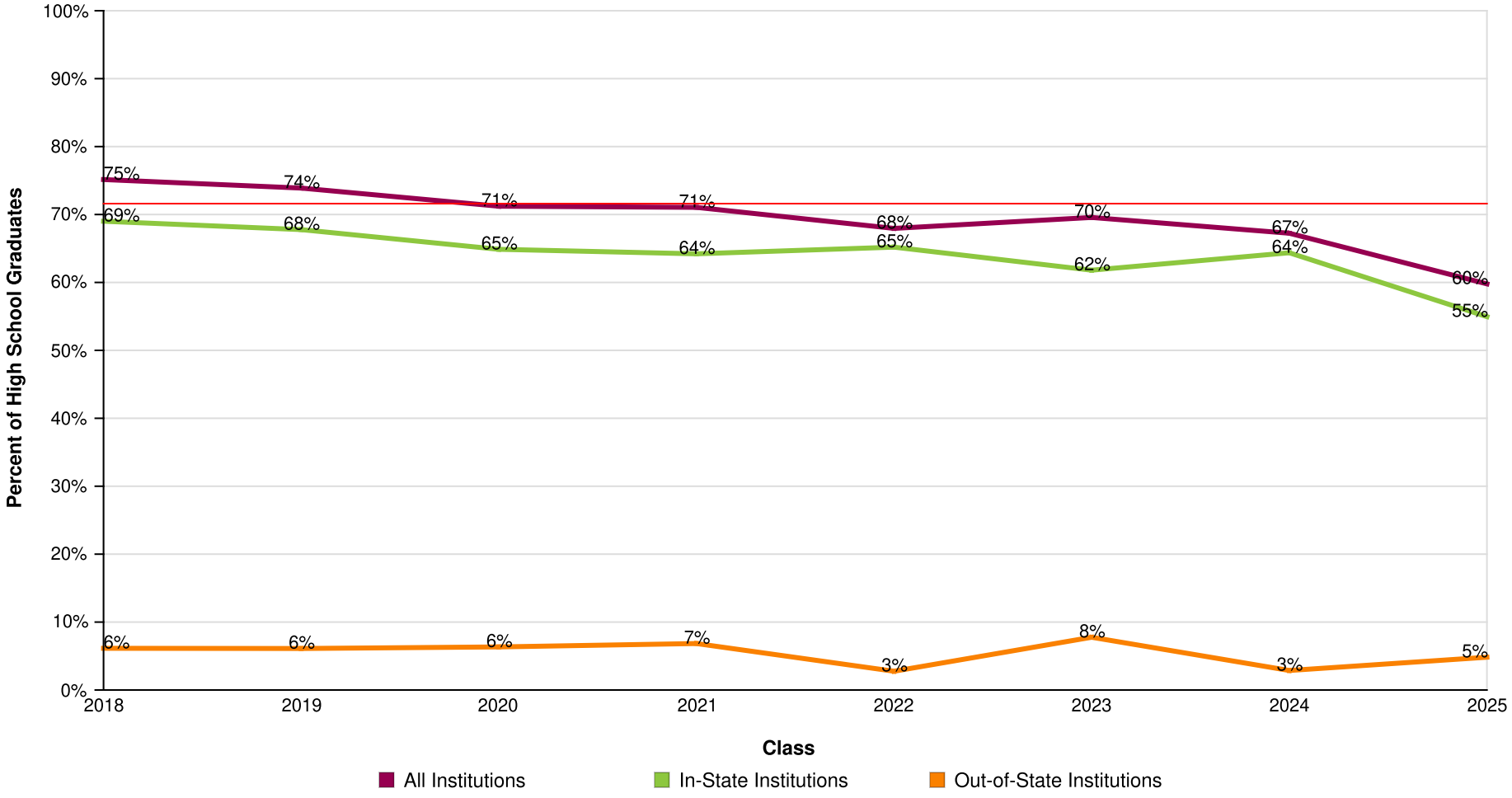

AVG = 71%

Alonzo And Tracy Mourning Sh

Report Run Date: 05/22/2026 02:00 PM

NATIONAL STUDENT CLEARINGHOUSE

©2012 National Student Clearinghouse. All rights reserved.

Count of Students Enrolled in College at Any Time During the First Two Years After High School

Effective Date = April 16, 2026

Class of	2018	2019	2020	2021	2022	2023	2024	2025
Total in the Class	342	360	410	380	362	322	348	373
Total Enrolled	257	266	292	270	246	224	234	223
Total in Public	229	233	246	226	216	191	209	197
Total in Private	28	33	46	44	30	33	25	26
Total in 4-Year	249	259	285	262	239	217	230	218
Total in 2-Year	8	7	7	8	7	7	4	5
Total In-State	236	244	266	244	236	199	224	205
Total Out-of-State	21	22	26	26	10	25	10	18

NATIONAL STUDENT CLEARINGHOUSE®

©2012 National Student Clearinghouse. All rights reserved.

Percent of Students Enrolled in College the First Year After High School Who Returned for a Second Year (Freshman to Sophomore Persistence)

Effective Date = April 16, 2026

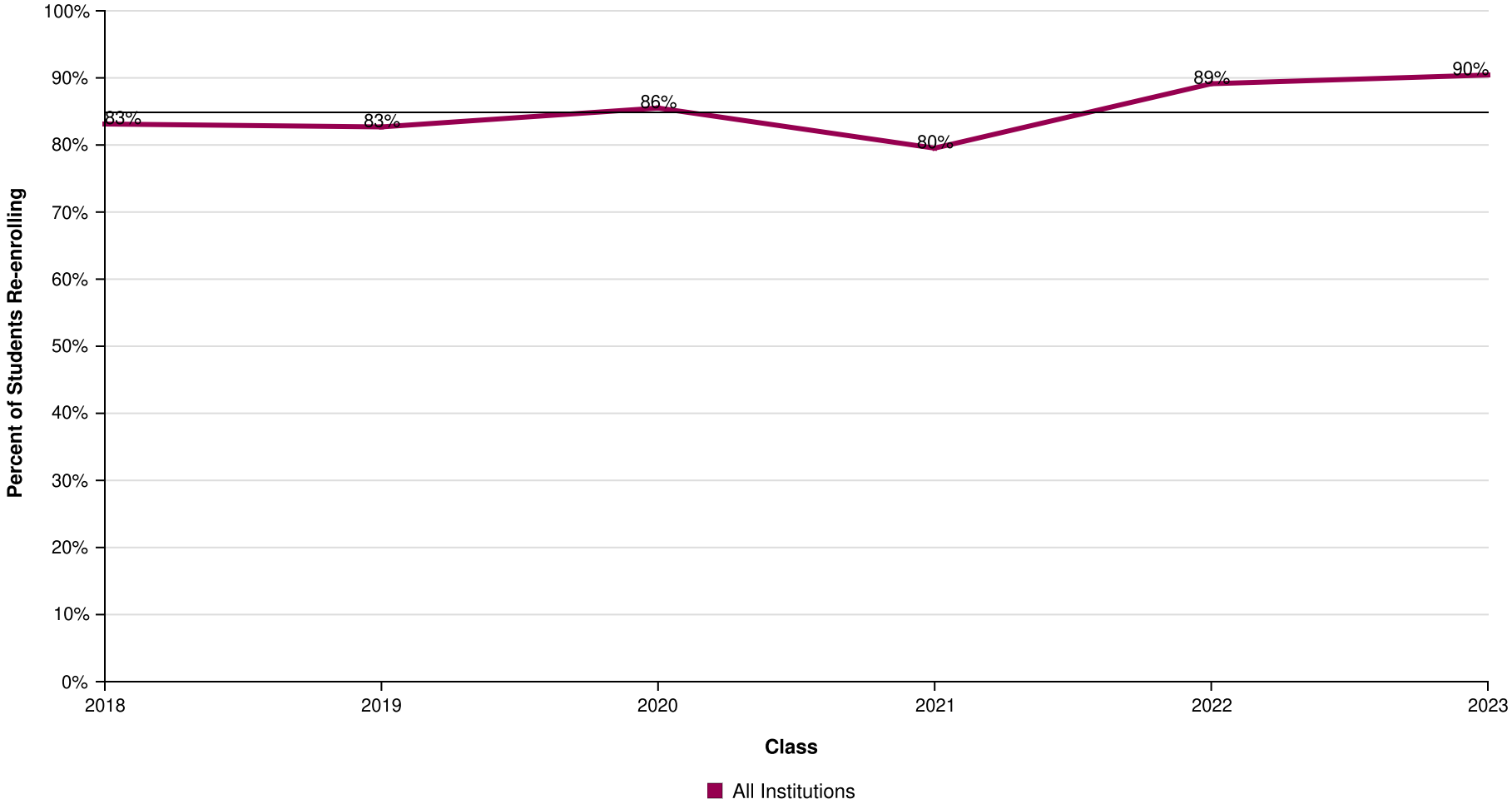

AVG = 85%

Alonzo And Tracy Mourning Sh

Report Run Date: 05/22/2026 02:00 PM

NATIONAL STUDENT CLEARINGHOUSE

©2012 National Student Clearinghouse. All rights reserved.

Percent of Students Enrolled in College the First Year After High School Who Returned for a Second Year (Freshman to Sophomore Persistence) by Institutional Type

Effective Date = April 16, 2026

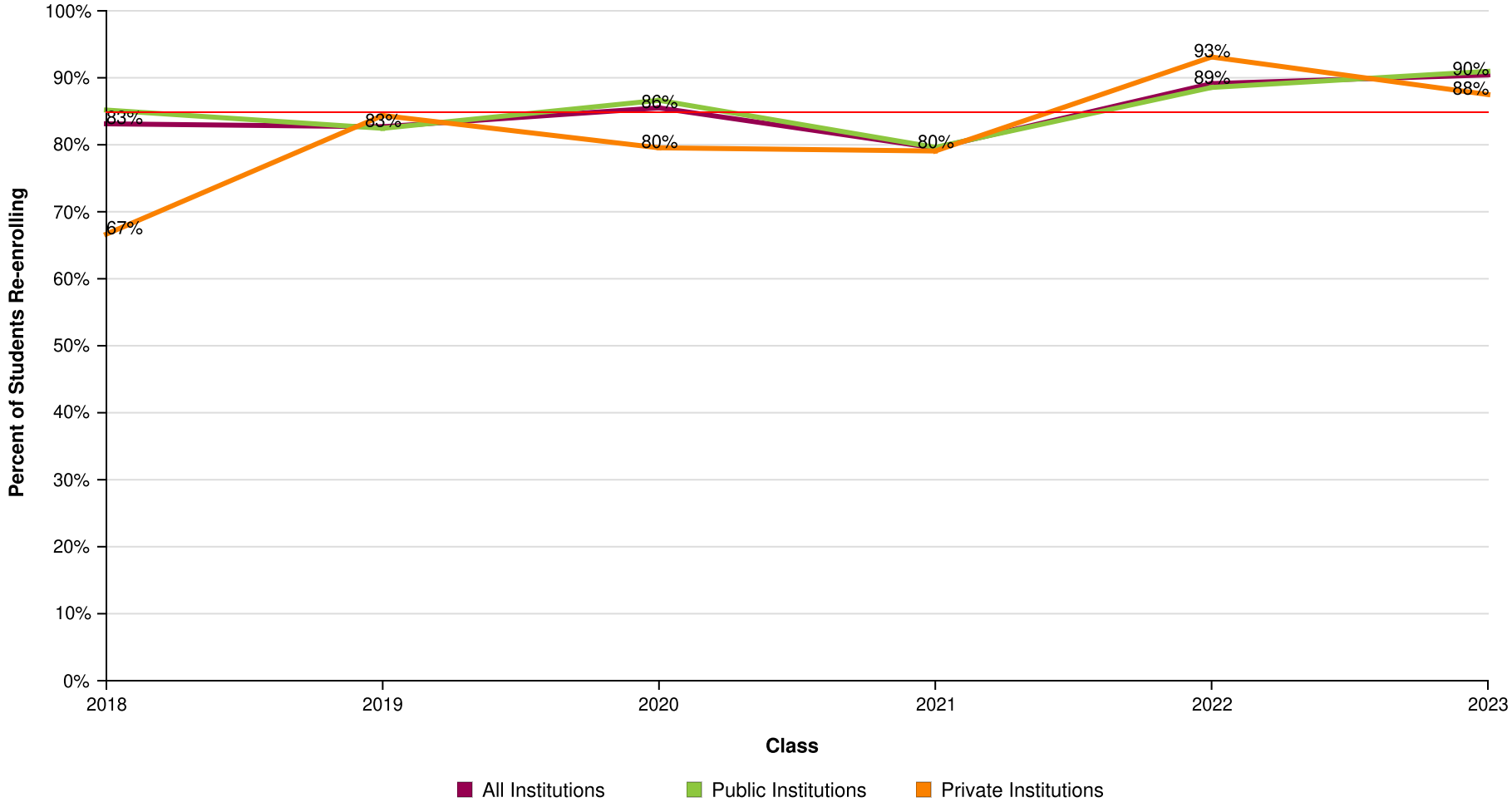

AVG = 85%

Alonzo And Tracy Mourning Sh

Report Run Date: 05/22/2026 02:00 PM

NATIONAL STUDENT CLEARINGHOUSE

©2012 National Student Clearinghouse. All rights reserved.

Percent of Students Enrolled in College the First Year After High School Who Returned for a Second Year (Freshman to Sophomore Persistence) by Institutional Level

Effective Date = April 16, 2026

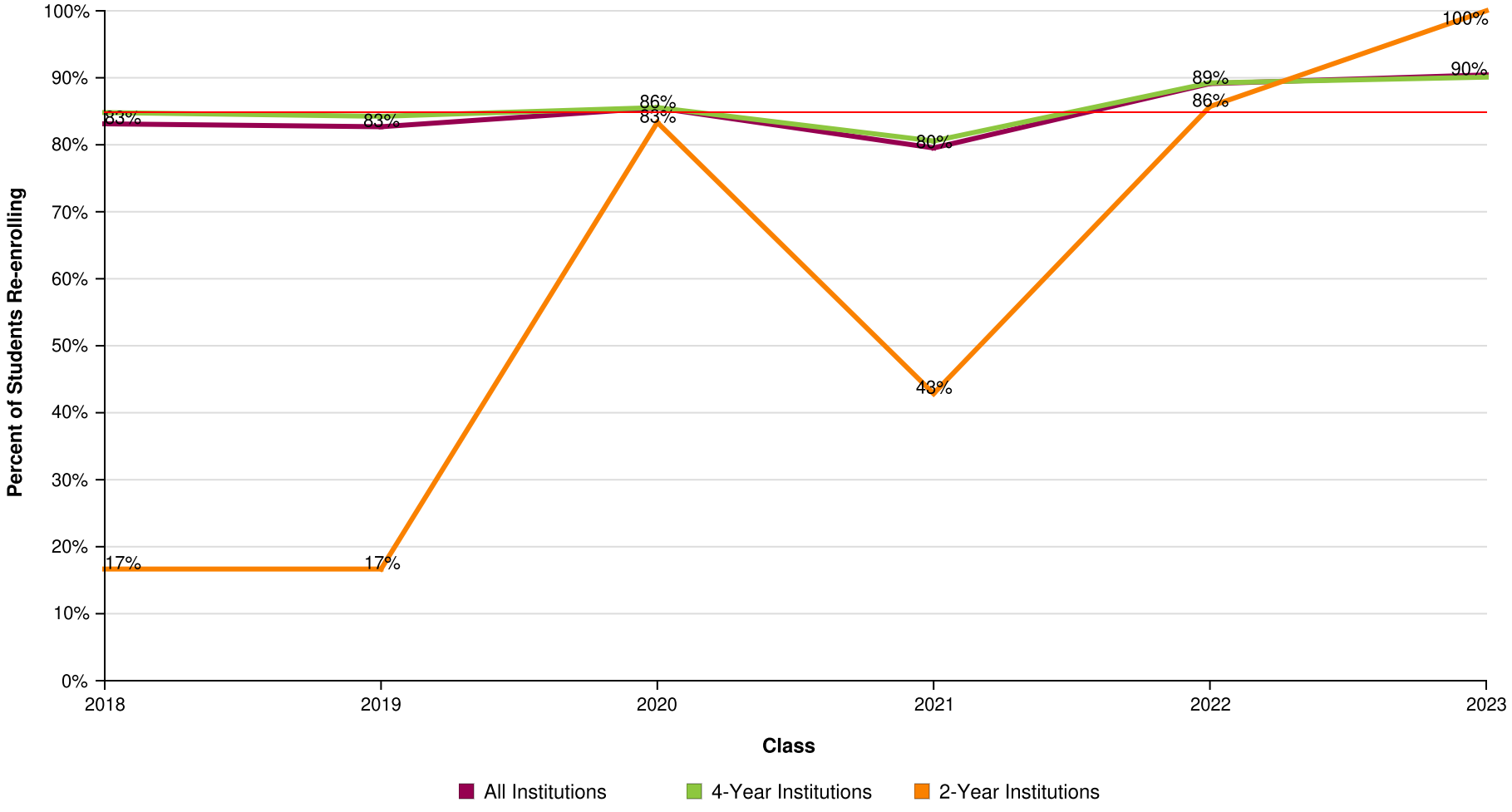

AVG = 85%

Alonzo And Tracy Mourning Sh

Report Run Date: 05/22/2026 02:00 PM

NATIONAL STUDENT CLEARINGHOUSE

©2012 National Student Clearinghouse. All rights reserved.

Percent of Students Enrolled in College the First Year After High School Who Returned for a Second Year (Freshman to Sophomore Persistence) by Institutional Location

Effective Date = April 16, 2026

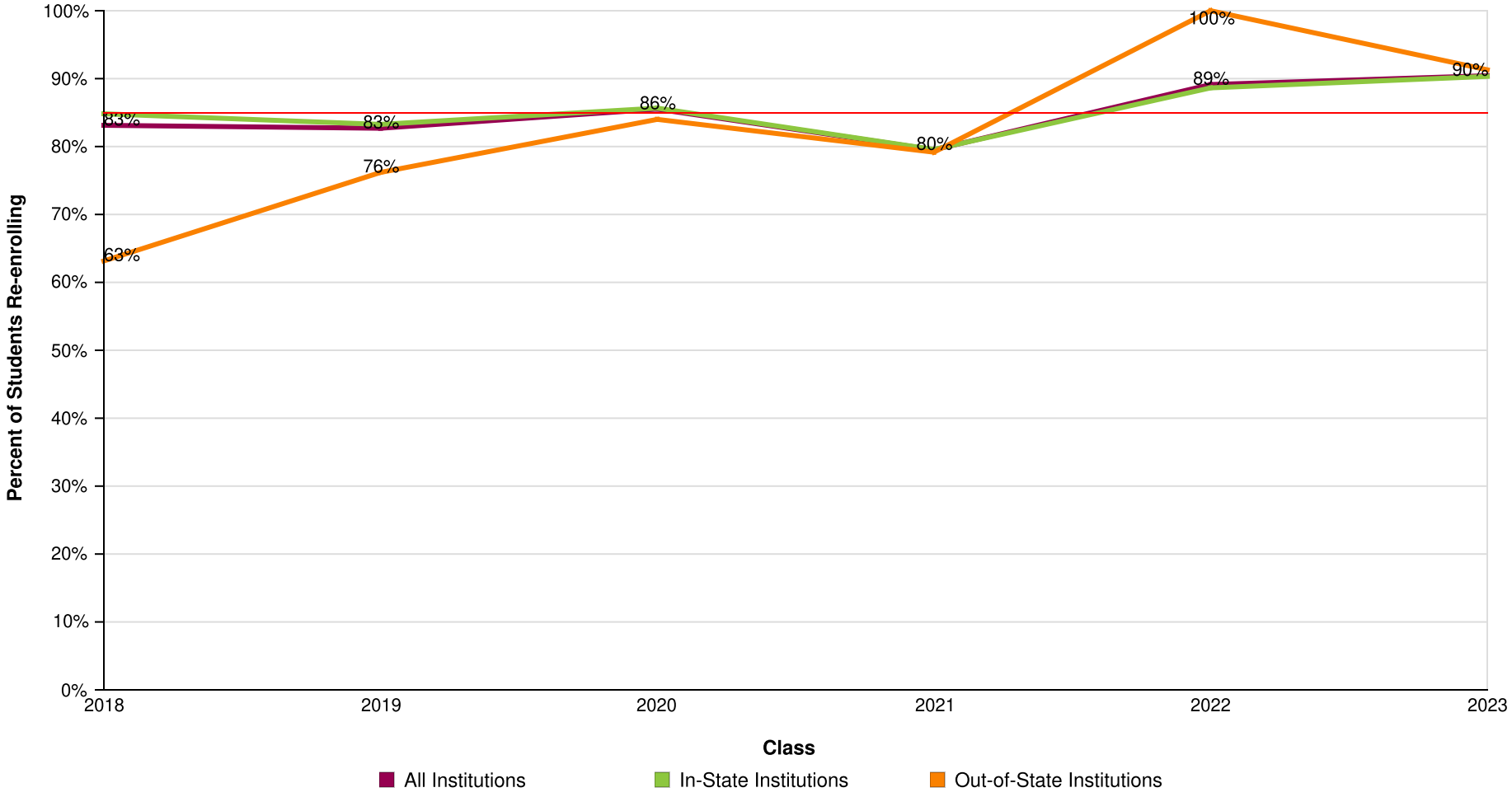

AVG = 85%

Alonzo And Tracy Mourning Sh

Report Run Date: 05/22/2026 02:00 PM

NATIONAL STUDENT CLEARINGHOUSE

©2012 National Student Clearinghouse. All rights reserved.

Count of Students Enrolled in College the First Year After High School Who Returned for a Second Year (Freshman to Sophomore Persistence)

Effective Date = April 16, 2026

Class of	2018	2019	2020	2021	2022	2023
Total in the Class	342	360	410	380	362	322
Enrolled Anywhere 1st Year	243	260	276	254	230	209
Enrolled Anywhere 2nd Year	202	215	236	202	205	189
In Public 1st Year	216	228	232	211	201	177
Enrolled Anywhere 2nd Year	184	188	201	168	178	161
In Private 1st Year	27	32	44	43	29	32
Enrolled Anywhere 2nd Year	18	27	35	34	27	28
In 4-Year 1st Year	237	254	270	247	223	202
Enrolled Anywhere 2nd Year	201	214	231	199	199	182
In 2-Year 1st Year	6	6	6	7	7	7
Enrolled Anywhere 2nd Year	1	1	5	3	6	7
In-State 1st Year	224	239	251	230	220	186
Enrolled Anywhere 2nd Year	190	199	215	183	195	168
Out-of-State 1st Year	19	21	25	24	10	23
Enrolled Anywhere 2nd Year	12	16	21	19	10	21

NATIONAL STUDENT CLEARINGHOUSE

©2012 National Student Clearinghouse. All rights reserved.

Percent of High School Class Who Completed a Degree Within Six Years

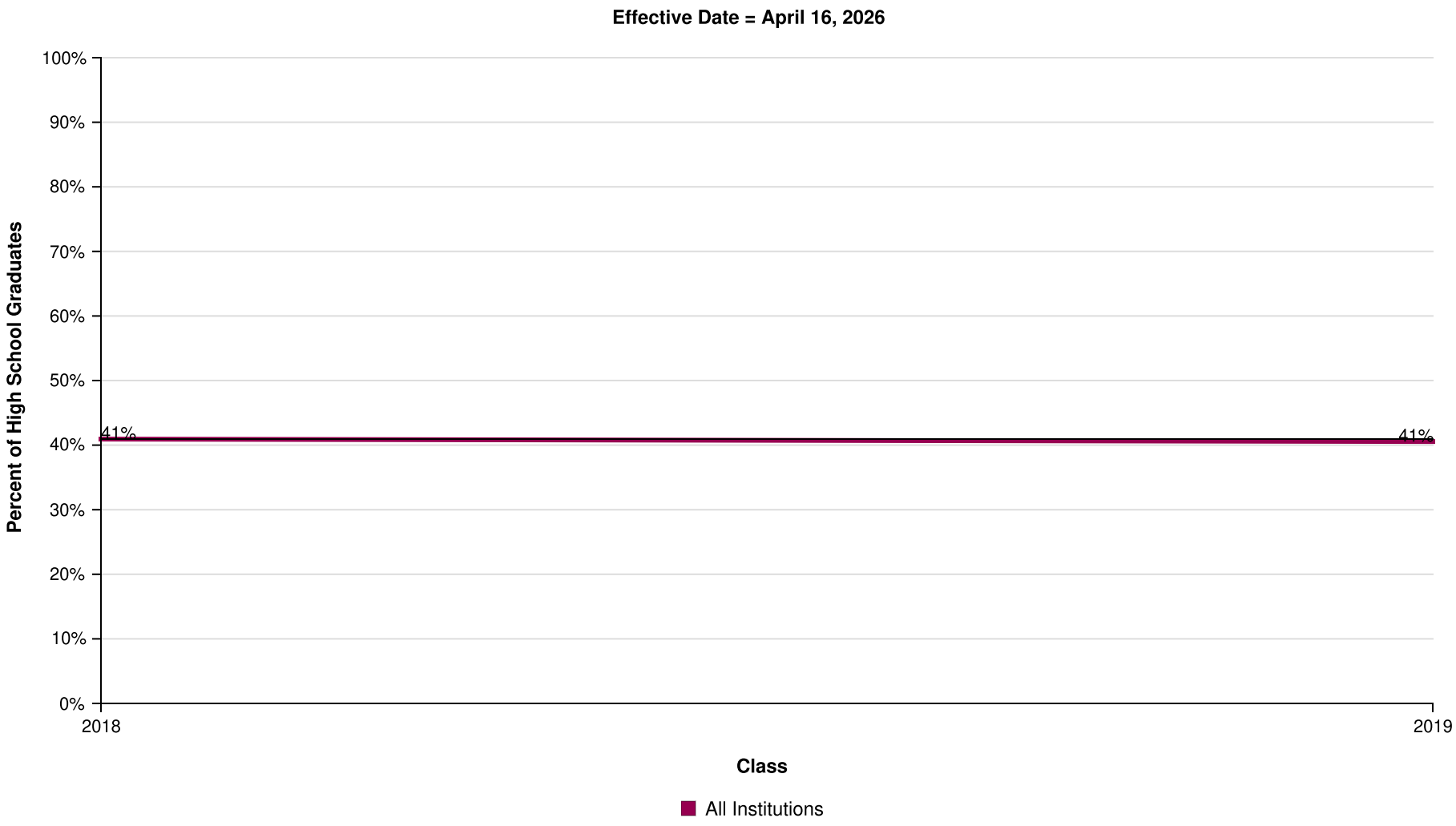

AVG = 41%

NATIONAL STUDENT CLEARINGHOUSE

©2012 National Student Clearinghouse. All rights reserved.

Percent of High School Class Who Completed a Degree Within Six Years by Institutional Type

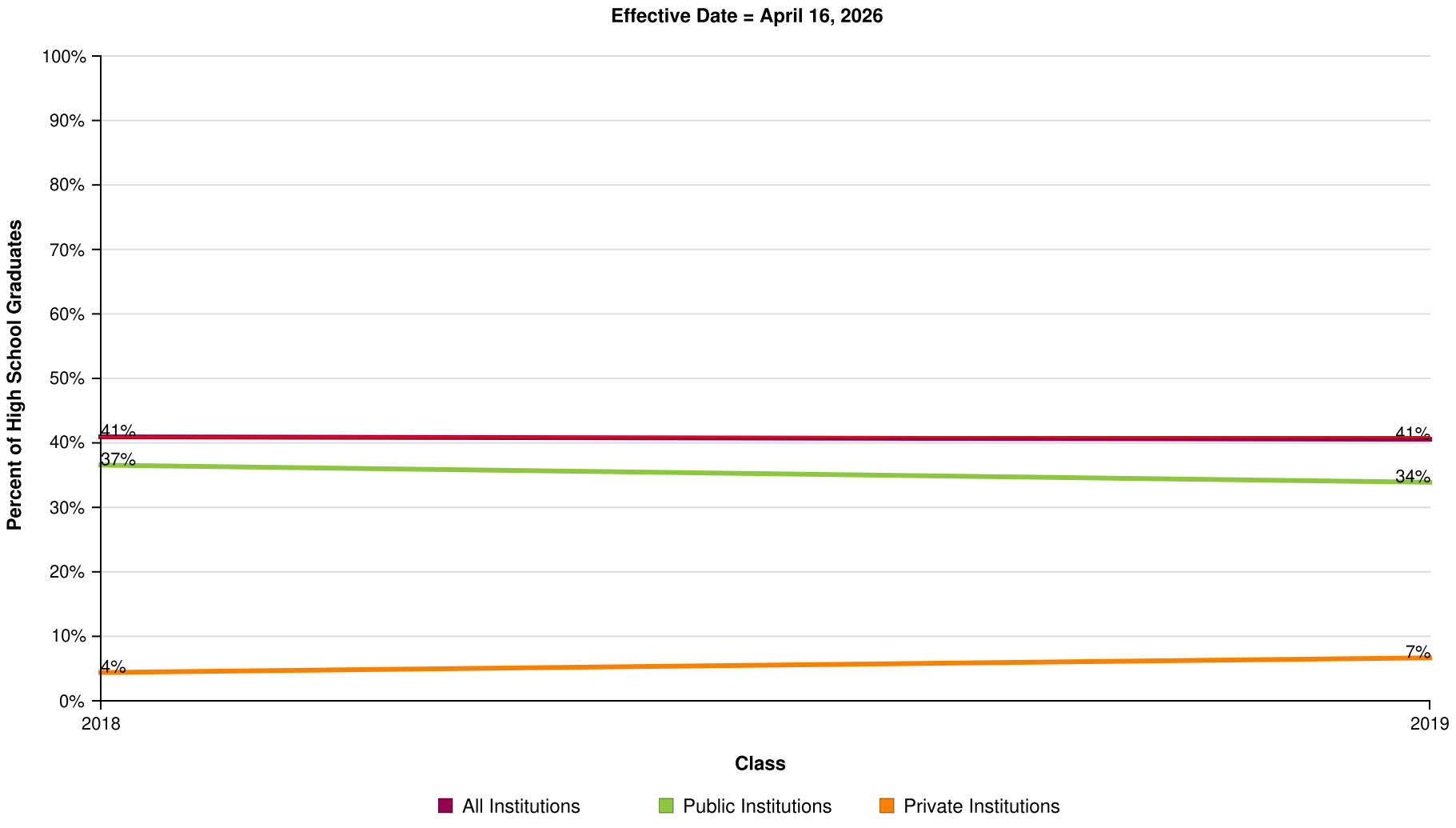

AVG = 41%

NATIONAL STUDENT CLEARINGHOUSE

©2012 National Student Clearinghouse. All rights reserved.

Percent of High School Class Who Completed a Degree Within Six Years by Institutional Level

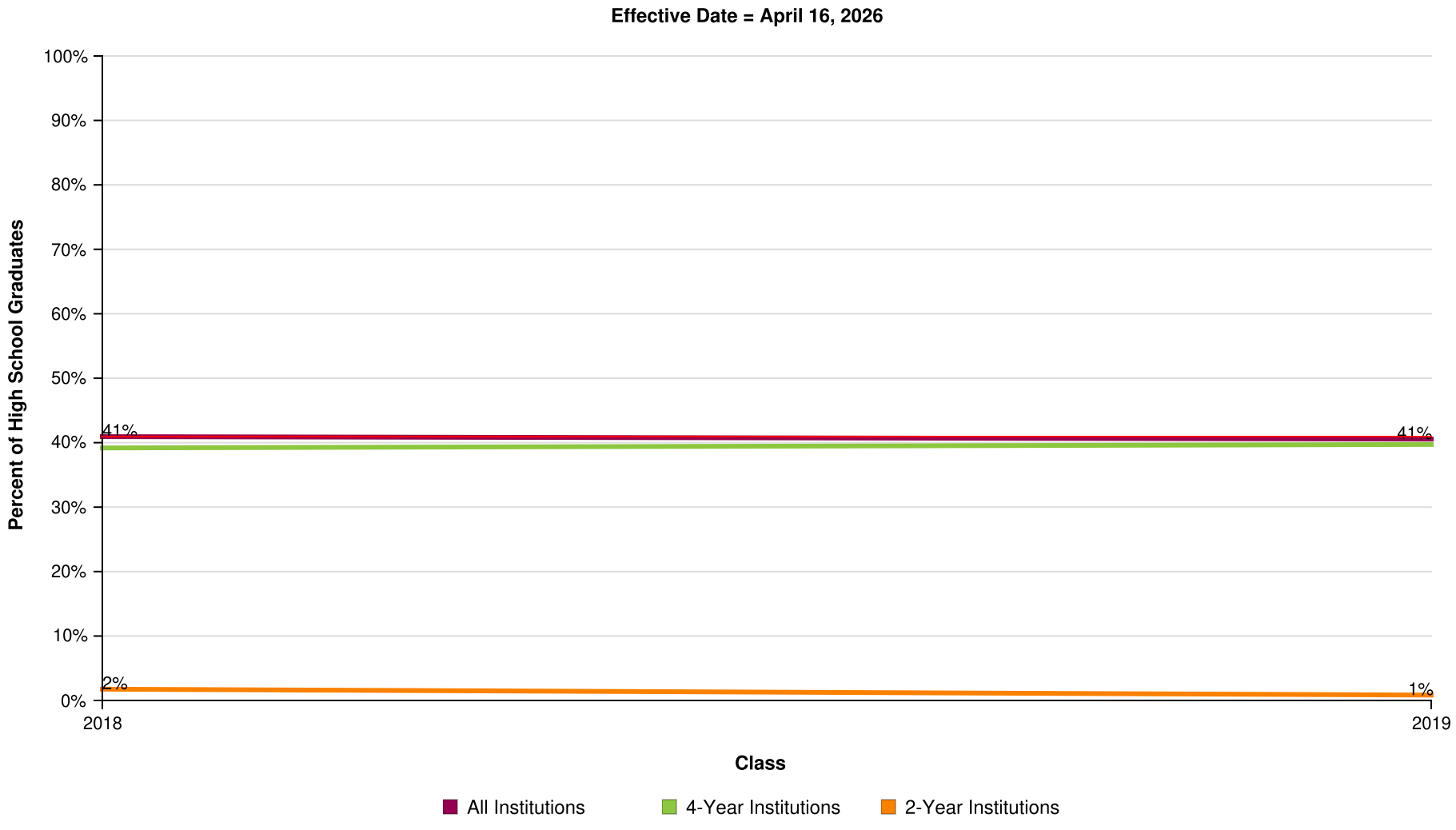

AVG = 41%

Alonzo And Tracy Mourning Sh

Report Run Date: 05/22/2026 02:00 PM

NATIONAL STUDENT CLEARINGHOUSE

©2012 National Student Clearinghouse. All rights reserved.

Percent of High School Class Who Completed a Degree Within Six Years by Institutional Location

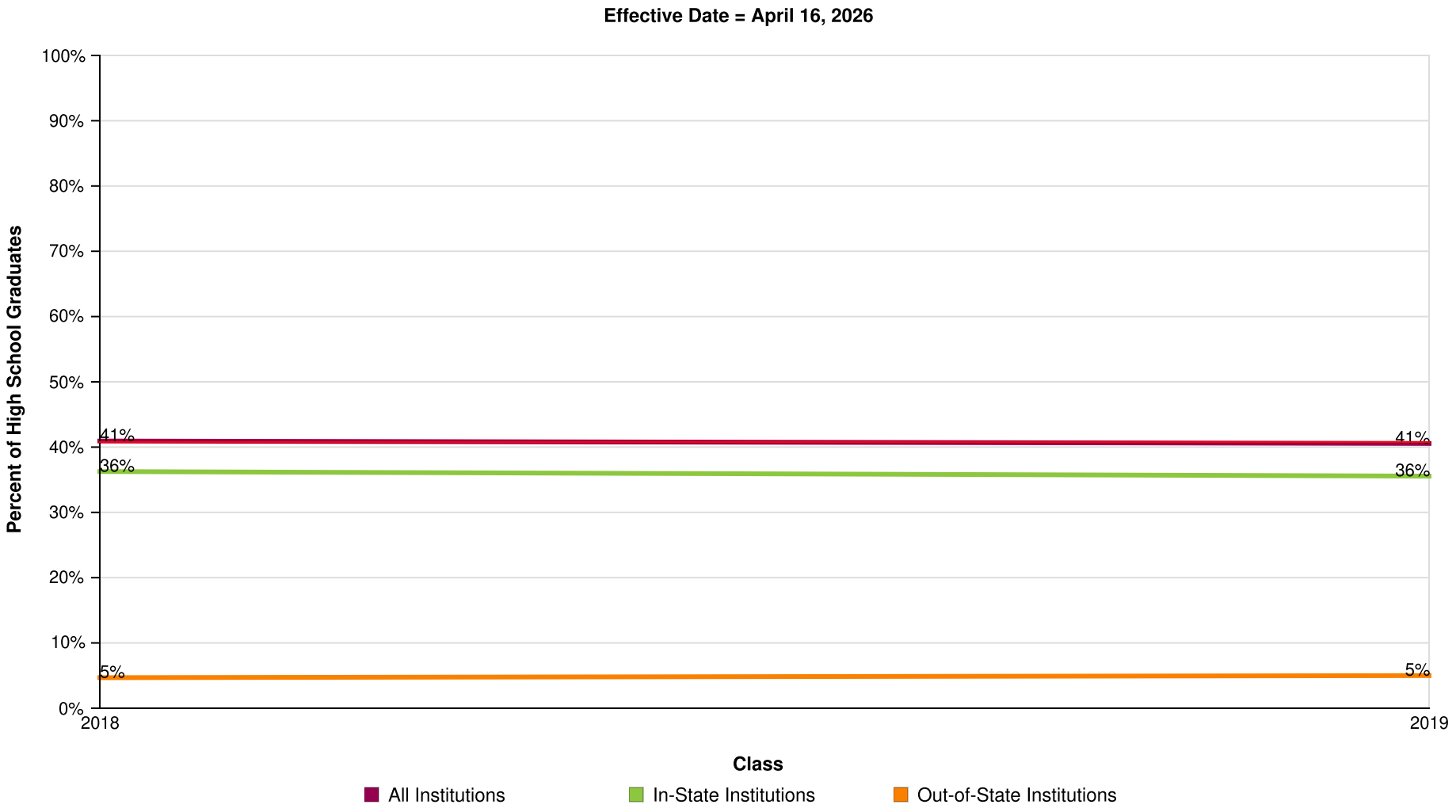

AVG = 41%

Alonzo And Tracy Mourning Sh

Report Run Date: 05/22/2026 02:00 PM

NATIONAL STUDENT CLEARINGHOUSE

©2012 National Student Clearinghouse. All rights reserved.

Count of High School Graduates with a College Degree

Effective Date = April 16, 2026

Class of	2018	2019
Total in the Class	342	360
Total With a Degree	140	146
Total from Public	125	122
Total from Private	15	24
Total from 4-Year	134	143
Total from 2-Year	6	3
Total In-State	124	128
Total Out-Of-State	16	18

NATIONAL STUDENT CLEARINGHOUSE®

©2012 National Student Clearinghouse. All rights reserved.

Time to College Graduation Within Six Years (Associate's, Bachelor's and Higher)

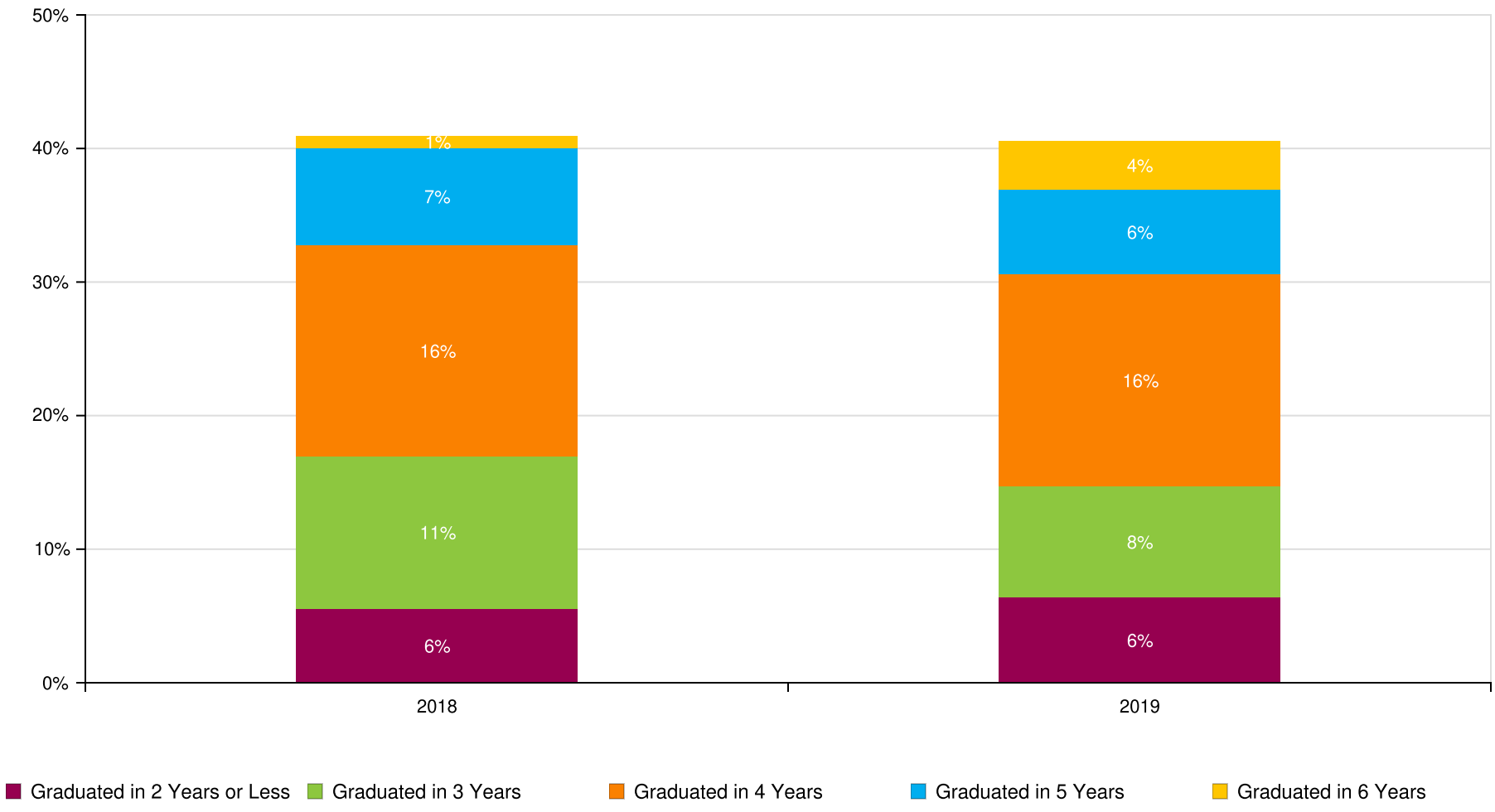

NATIONAL STUDENT CLEARINGHOUSE

©2012 National Student Clearinghouse. All rights reserved.

Count of Time to College Graduation within Six Years

Class of	2018	2019
Total In the Class	342	360
Graduated in 2 Years or Less	19	23
Graduated in 3 Years	39	30
Graduated in 4 Years	54	57
Graduated in 5 Years	25	23
Graduated in 6 Years	3	13

NATIONAL STUDENT CLEARINGHOUSE®

©2012 National Student Clearinghouse. All rights reserved.

Class of 2018 Postsecondary Enrollment and Progress

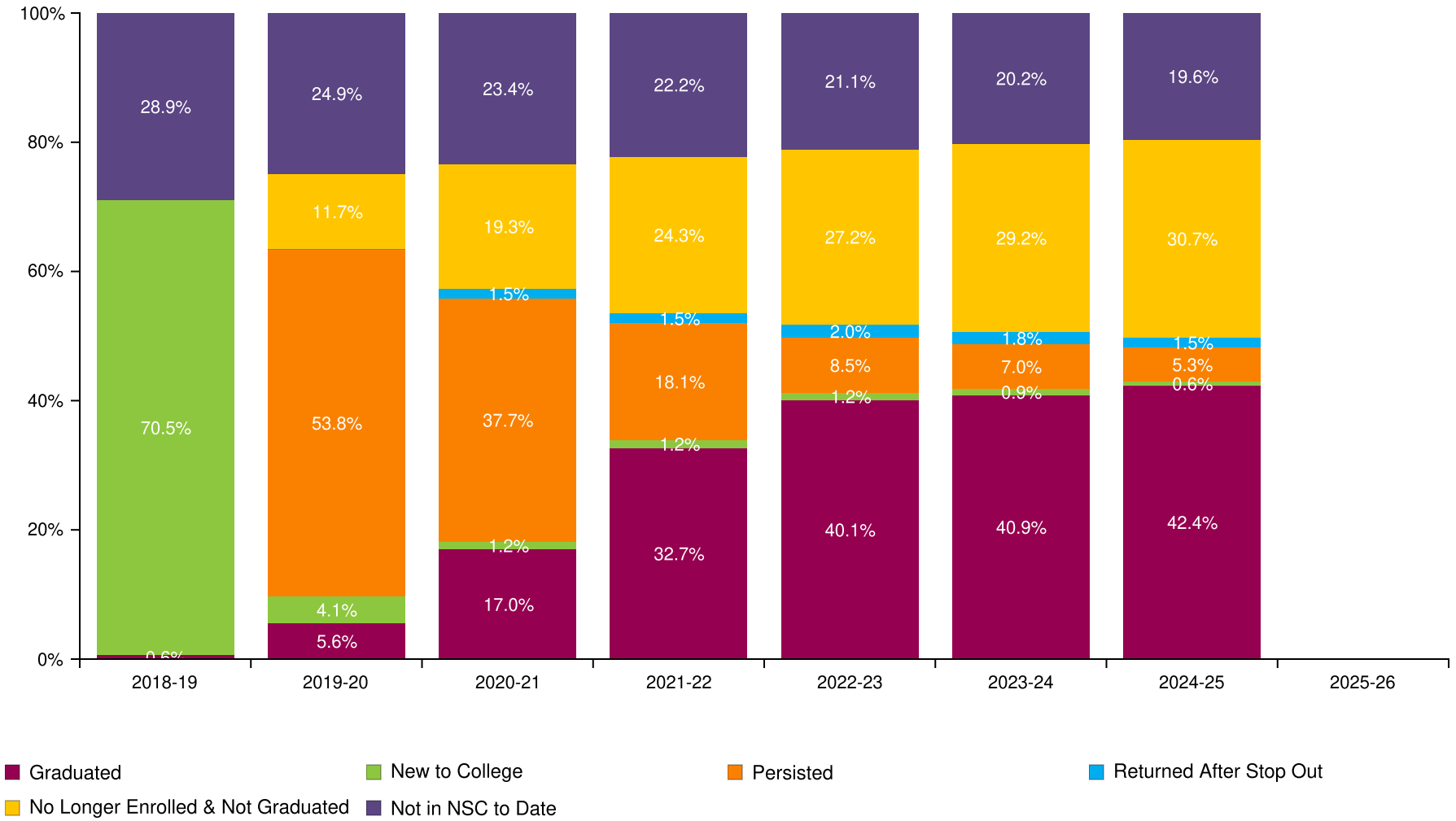

Alonzo And Tracy Mourning Sh

Report Run Date: 05/22/2026 02:00 PM

NATIONAL STUDENT CLEARINGHOUSE

©2012 National Student Clearinghouse. All rights reserved.

Count of Class 2018 Postsecondary Enrollment and Progress

Total in the Class: 342

Academic Years	2018-19	2019-20	2020-21	2021-22	2022-23	2023-24	2024-25	2025-26
New to College	241	14	4	4	4	3	2	0
Persisted	0	184	129	62	29	24	18	0
Returned After Stop Out	0	0	5	5	7	6	5	0
No Longer Enrolled & Not Graduated	0	40	66	83	93	100	105	0
Graduated	2	19	58	112	137	140	145	0
Not in NSC to Date	99	85	80	76	72	69	67	0

NATIONAL STUDENT CLEARINGHOUSE®

©2012 National Student Clearinghouse. All rights reserved.

Class of 2019 Postsecondary Enrollment and Progress

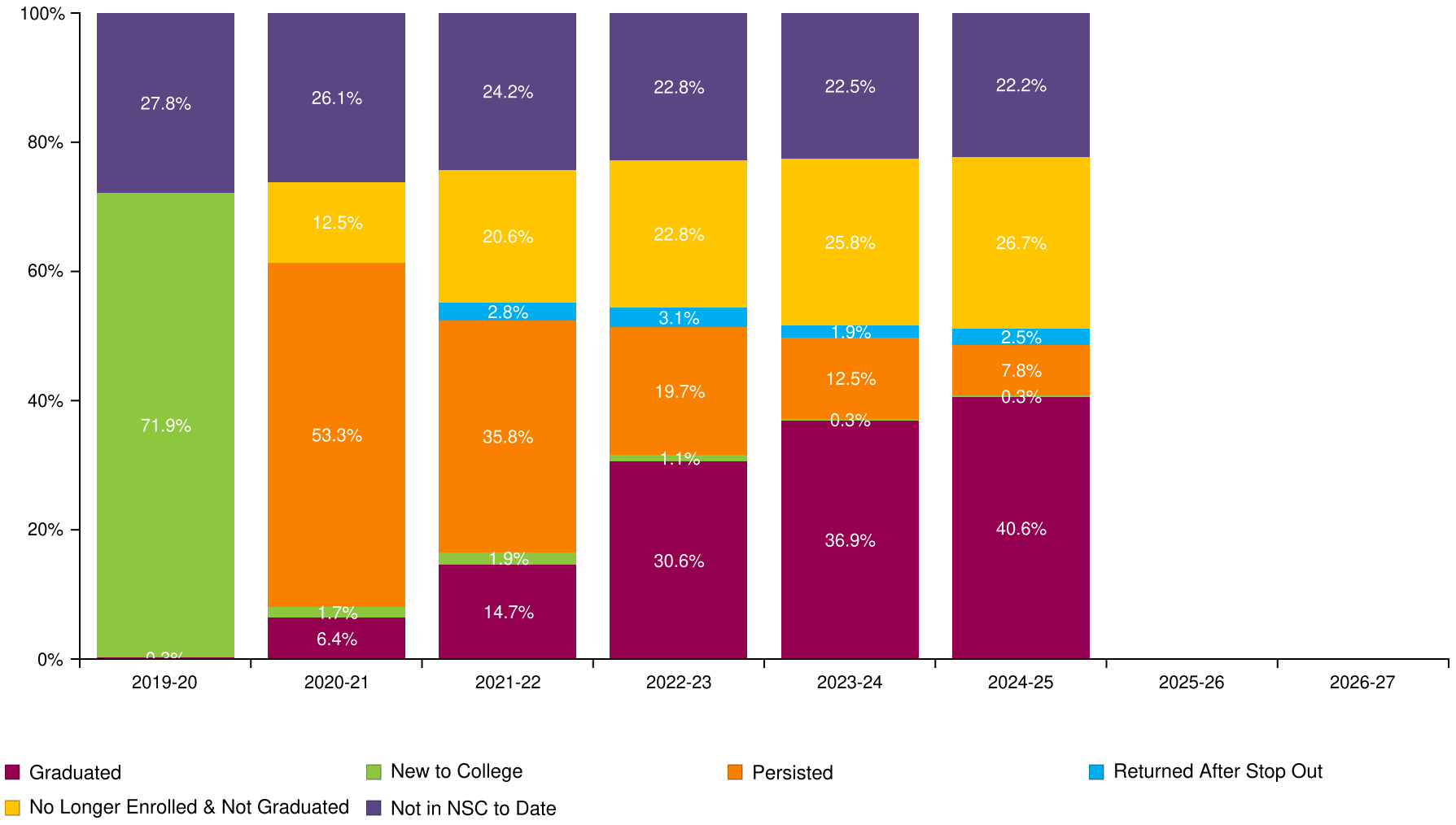

Alonzo And Tracy Mourning Sh

Report Run Date: 05/22/2026 02:00 PM

NATIONAL STUDENT CLEARINGHOUSE

©2012 National Student Clearinghouse. All rights reserved.

Count of Class 2019 Postsecondary Enrollment and Progress

Total in the Class: 360

Academic Years	2019-20	2020-21	2021-22	2022-23	2023-24	2024-25	2025-26	2026-27
New to College	259	6	7	4	1	1	0	0
Persisted	0	192	129	71	45	28	0	0
Returned After Stop Out	0	0	10	11	7	9	0	0
No Longer Enrolled & Not Graduated	0	45	74	82	93	96	0	0
Graduated	1	23	53	110	133	146	0	0
Not in NSC to Date	100	94	87	82	81	80	0	0

NATIONAL STUDENT CLEARINGHOUSE

©2012 National Student Clearinghouse. All rights reserved.

Class of 2020 Postsecondary Enrollment and Progress

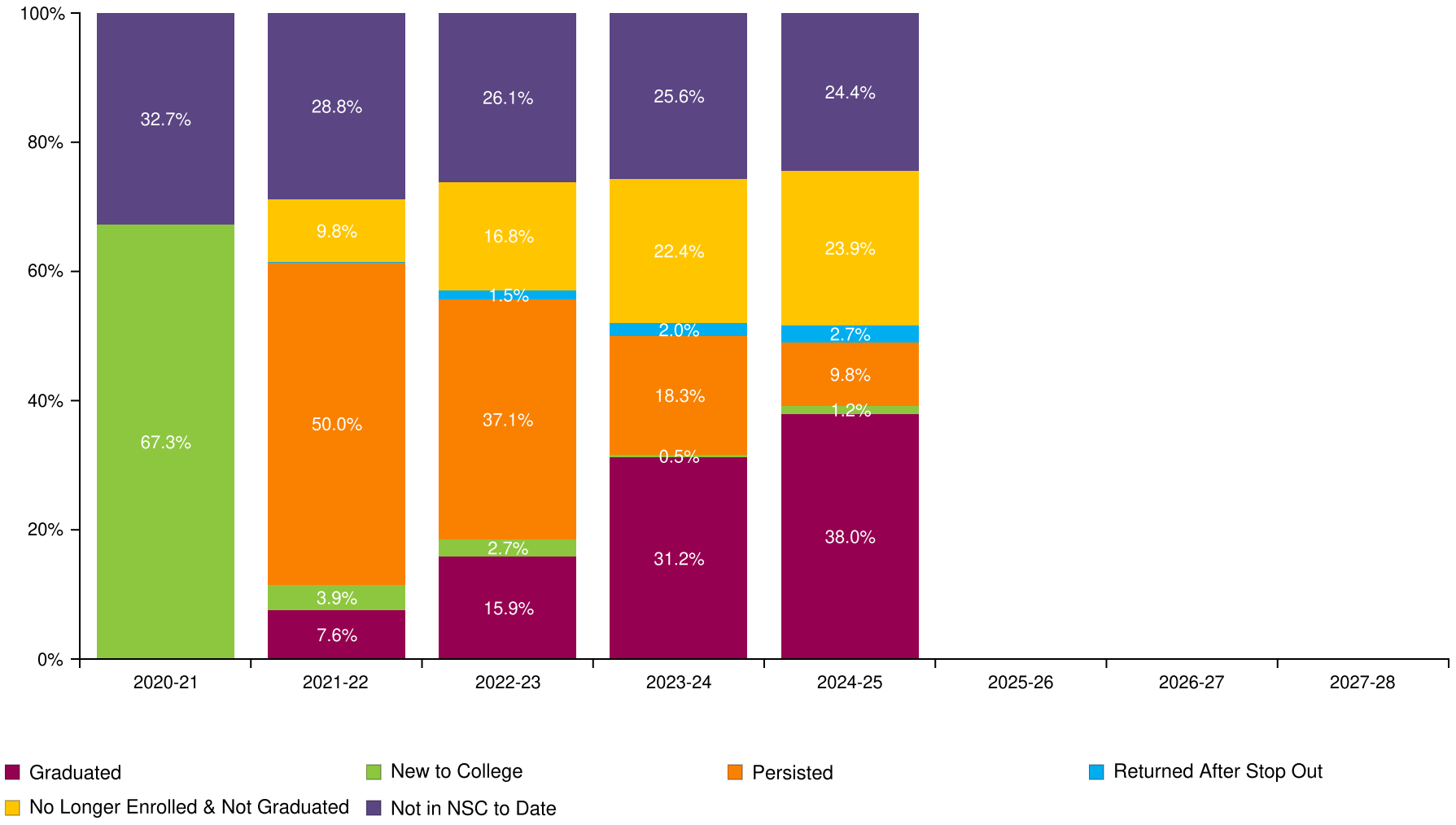

Alonzo And Tracy Mourning Sh

Report Run Date: 05/22/2026 02:00 PM

NATIONAL STUDENT CLEARINGHOUSE

©2012 National Student Clearinghouse. All rights reserved.

Count of Class 2020 Postsecondary Enrollment and Progress

Total in the Class: 410

Academic Years	2020-21	2021-22	2022-23	2023-24	2024-25	2025-26	2026-27	2027-28
New to College	276	16	11	2	5	0	0	0
Persisted	0	205	152	75	40	0	0	0
Returned After Stop Out	0	0	6	8	11	0	0	0
No Longer Enrolled & Not Graduated	0	40	69	92	98	0	0	0
Graduated	0	31	65	128	156	0	0	0
Not in NSC to Date	134	118	107	105	100	0	0	0

NATIONAL STUDENT CLEARINGHOUSE

©2012 National Student Clearinghouse. All rights reserved.

Class of 2021 Postsecondary Enrollment and Progress

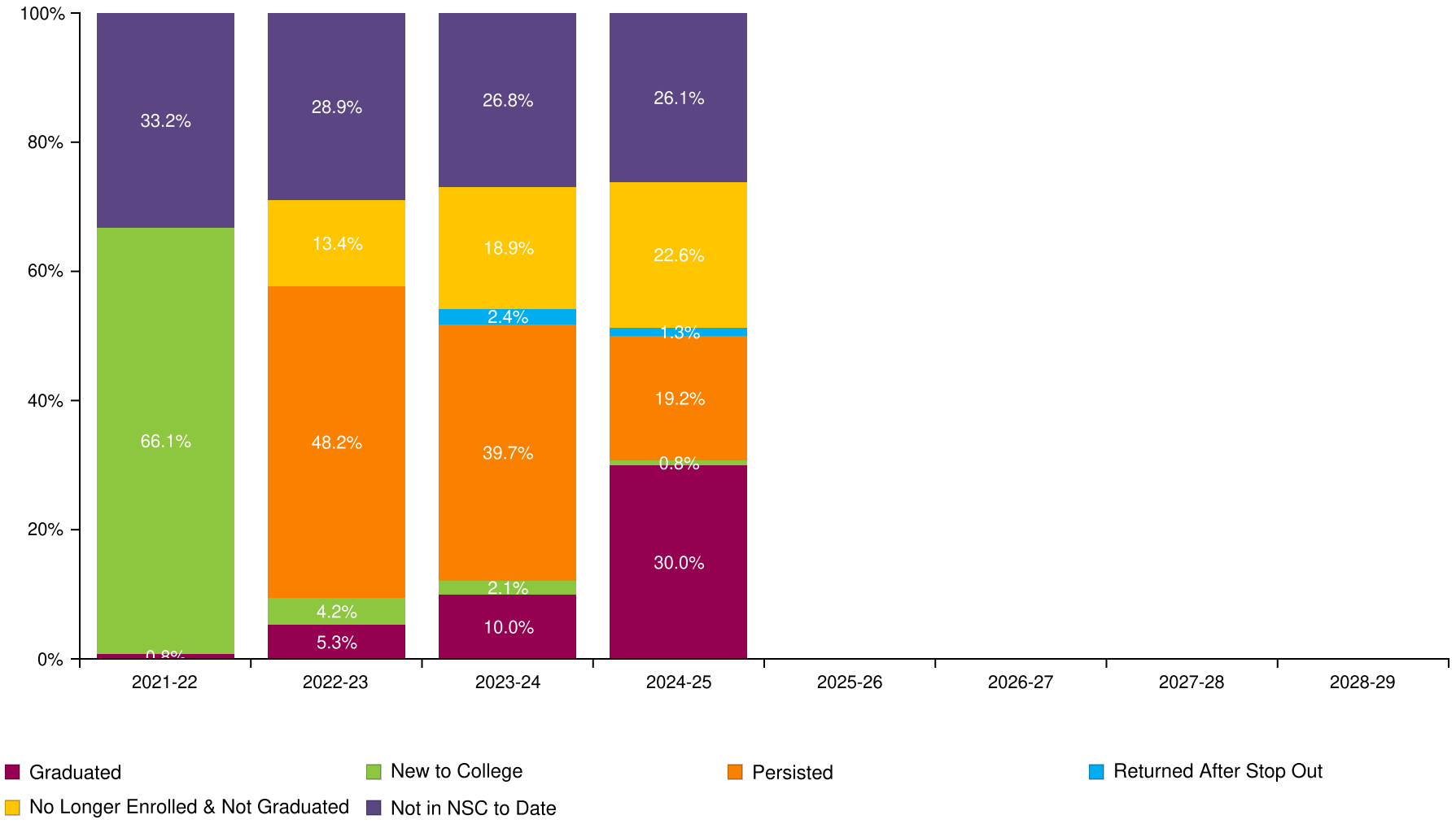

Alonzo And Tracy Mourning Sh

Report Run Date: 05/22/2026 02:00 PM

NATIONAL STUDENT CLEARINGHOUSE

©2012 National Student Clearinghouse. All rights reserved.

Count of Class 2021 Postsecondary Enrollment and Progress

Total in the Class: 380

Academic Years	2021-22	2022-23	2023-24	2024-25	2025-26	2026-27	2027-28	2028-29
New to College	251	16	8	3	0	0	0	0
Persisted	0	183	151	73	0	0	0	0
Returned After Stop Out	0	0	9	5	0	0	0	0
No Longer Enrolled & Not Graduated	0	51	72	86	0	0	0	0
Graduated	3	20	38	114	0	0	0	0
Not in NSC to Date	126	110	102	99	0	0	0	0

NATIONAL STUDENT CLEARINGHOUSE

©2012 National Student Clearinghouse. All rights reserved.

Class of 2022 Postsecondary Enrollment and Progress

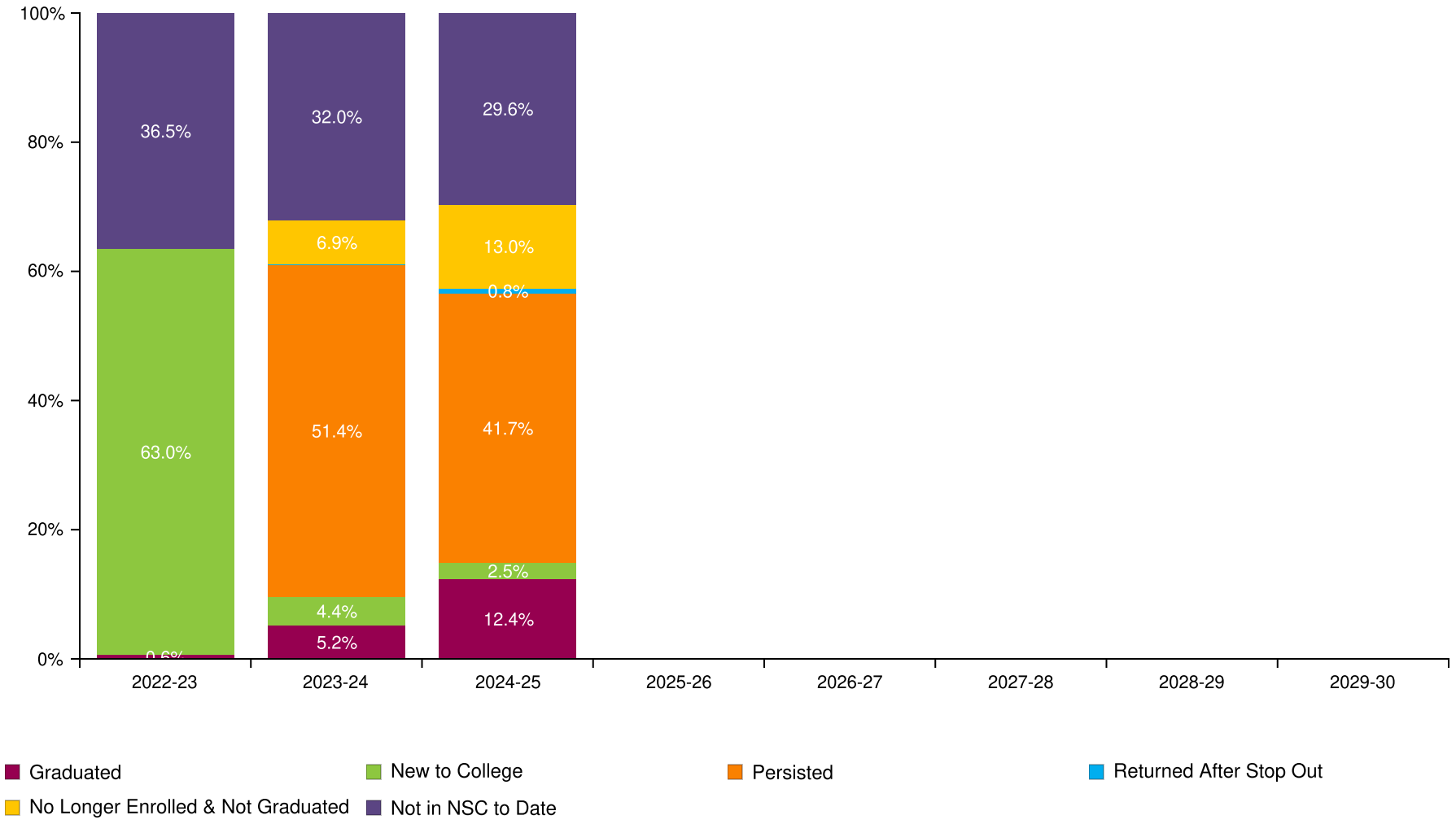

Alonzo And Tracy Mourning Sh

Report Run Date: 05/22/2026 02:00 PM

NATIONAL STUDENT CLEARINGHOUSE

©2012 National Student Clearinghouse. All rights reserved.

Count of Class 2022 Postsecondary Enrollment and Progress

Total in the Class: 362

Academic Years	2022-23	2023-24	2024-25	2025-26	2026-27	2027-28	2028-29	2029-30
New to College	228	16	9	0	0	0	0	0
Persisted	0	186	151	0	0	0	0	0
Returned After Stop Out	0	0	3	0	0	0	0	0
No Longer Enrolled & Not Graduated	0	25	47	0	0	0	0	0
Graduated	2	19	45	0	0	0	0	0
Not in NSC to Date	132	116	107	0	0	0	0	0

NATIONAL STUDENT CLEARINGHOUSE

©2012 National Student Clearinghouse. All rights reserved.

Class of 2023 Postsecondary Enrollment and Progress

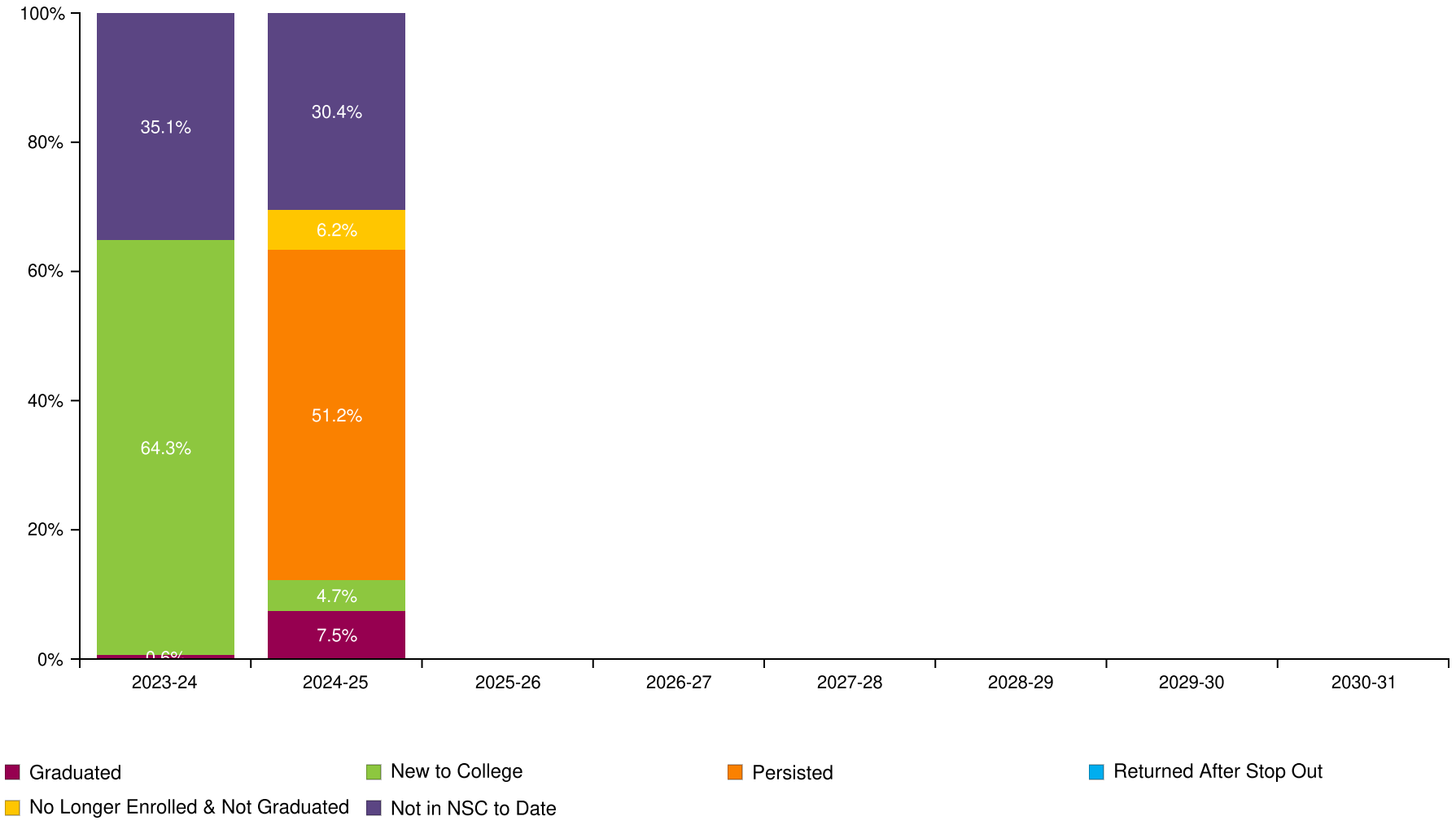

Alonzo And Tracy Mourning Sh

Report Run Date: 05/22/2026 02:00 PM

NATIONAL STUDENT CLEARINGHOUSE

©2012 National Student Clearinghouse. All rights reserved.

Count of Class 2023 Postsecondary Enrollment and Progress

Total in the Class: 322

Academic Years	2023-24	2024-25	2025-26	2026-27	2027-28	2028-29	2029-30	2030-31
New to College	207	15	0	0	0	0	0	0
Persisted	0	165	0	0	0	0	0	0
Returned After Stop Out	0	0	0	0	0	0	0	0
No Longer Enrolled & Not Graduated	0	20	0	0	0	0	0	0
Graduated	2	24	0	0	0	0	0	0
Not in NSC to Date	113	98	0	0	0	0	0	0

NATIONAL STUDENT CLEARINGHOUSE

©2012 National Student Clearinghouse. All rights reserved.

Class of 2024 Postsecondary Enrollment and Progress

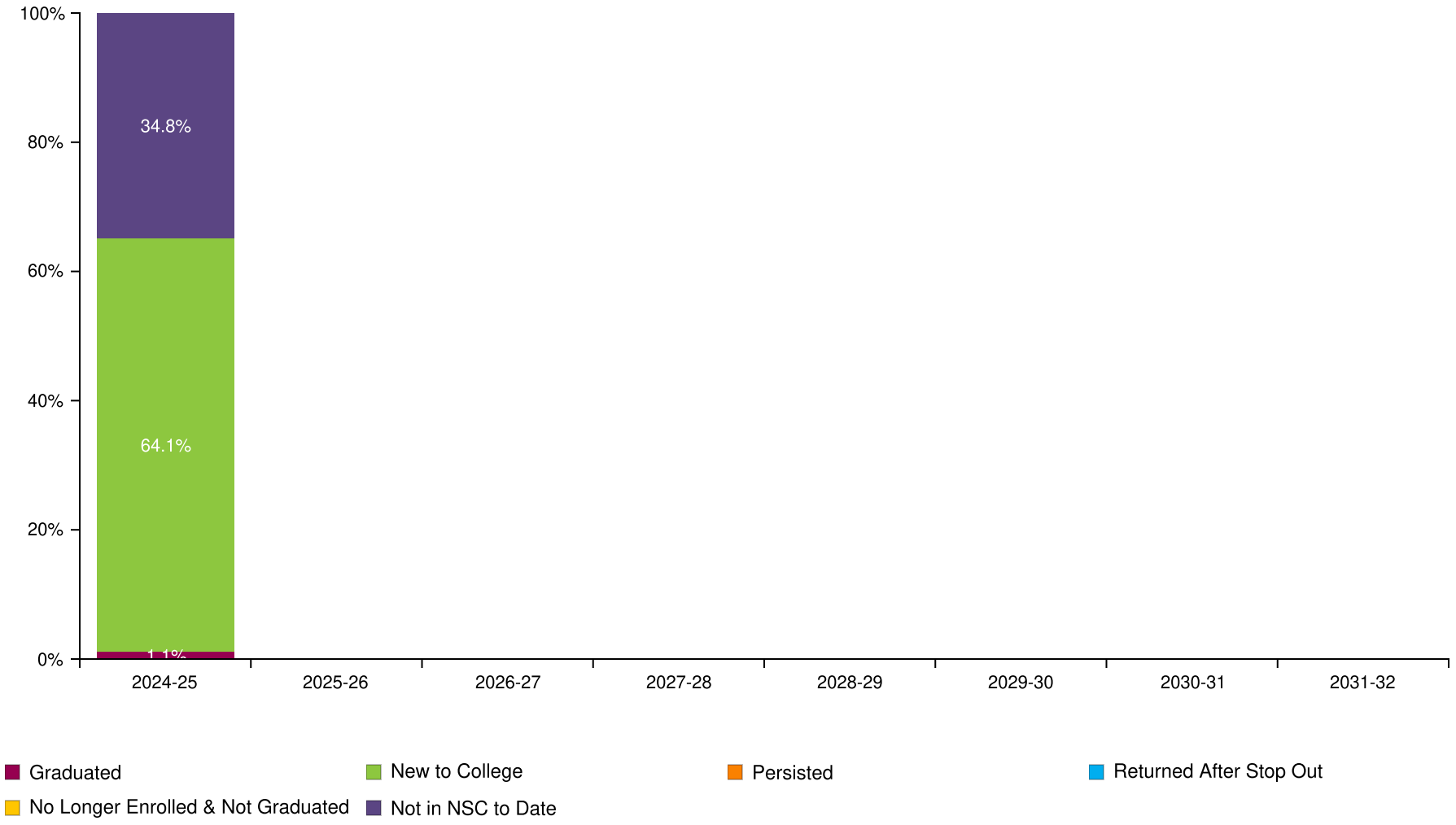

Alonzo And Tracy Mourning Sh

Report Run Date: 05/22/2026 02:00 PM

NATIONAL STUDENT CLEARINGHOUSE

©2012 National Student Clearinghouse. All rights reserved.

Count of Class 2024 Postsecondary Enrollment and Progress

Total in the Class: 348

Academic Years	2024-25	2025-26	2026-27	2027-28	2028-29	2029-30	2030-31	2031-32
New to College	223	0	0	0	0	0	0	0
Persisted	0	0	0	0	0	0	0	0
Returned After Stop Out	0	0	0	0	0	0	0	0
No Longer Enrolled & Not Graduated	0	0	0	0	0	0	0	0
Graduated	4	0	0	0	0	0	0	0
Not in NSC to Date	121	0	0	0	0	0	0	0

NATIONAL STUDENT CLEARINGHOUSE

©2012 National Student Clearinghouse. All rights reserved.

Most Common Institutions of Enrollment in the Fall Immediately following High School Graduation for All Classes by Number of Students

Name	Rank	State	Level	Type	Total
MIAMI DADE COLLEGE	1	FL	4-year	Public	807
FLORIDA INTERNATIONAL UNIVERSITY	2	FL	4-year	Public	223
BROWARD COLLEGE	3	FL	4-year	Public	93
FLORIDA STATE UNIVERSITY	4	FL	4-year	Public	56
UNIVERSITY OF FLORIDA	5	FL	4-year	Public	56
UNIVERSITY OF CENTRAL FLORIDA	6	FL	4-year	Public	47
NOVA SOUTHEASTERN UNIVERSITY	7	FL	4-year	Private	35
FLORIDA ATLANTIC UNIVERSITY	8	FL	4-year	Public	34
BARRY UNIVERSITY	9	FL	4-year	Private	33
SANTA FE COLLEGE	10	FL	4-year	Public	27
TALLAHASSEE STATE COLLEGE	11	FL	2-year	Public	23
UNIVERSITY OF MIAMI	12	FL	4-year	Private	21
ST THOMAS UNIVERSITY	13	FL	4-year	Private	19
UNIVERSITY OF SOUTH FLORIDA	14	FL	4-year	Public	11
VALENCIA COLLEGE	15	FL	4-year	Public	11
FLORIDA MEMORIAL UNIVERSITY	16	FL	4-year	Private	9
EMBRY-RIDDLE AERONAUTICAL UNIVERSITY - DAYTONA	17	FL	4-year	Private	6
LYNN UNIVERSITY	18	FL	4-year	Private	6
BETHUNE-COOKMAN UNIVERSITY	19	FL	4-year	Private	5
FLORIDA A&M UNIVERSITY	20	FL	4-year	Public	5
MOUNT HOLYOKE COLLEGE	21	MA	4-year	Private	5
UNIVERSITY OF NORTH FLORIDA	22	FL	4-year	Public	5
HILLSBOROUGH COMMUNITY COLLEGE	23	FL	2-year	Public	4
JOHNSON & WALES- NORTH MIAMI	24	FL	4-year	Private	4
ASA COLLEGE	25	NY	2-year	Private	3

NATIONAL STUDENT CLEARINGHOUSE

©2012 National Student Clearinghouse. All rights reserved.

Appendix

Graphs (in order of appearance)		Description
Percent of Students Enrolled in College the Fall Immediately Following Graduation From High School (pp. 2-5)		Percentage of high school students who enrolled in a two- or four- year postsecondary institution in the fall semester immediately following graduation. The fall semester immediately following graduation is defined as any college enrollment between August 15 and October 31. The student must have an active enrollment between these dates.Shown only for classes which have completed a fall semester.
Percent of Students Enrolled in College at Any Time During the First Year After High School (pp. 7-10)		Percentage of high school students who enrolled in a two- or four-year postsecondary institution in the academic year immediately following graduation. The first year after high school includes any college enrollment any college enrollment where a studen between August 15 of the graduation calendar year and August 14 of the following yeart had active enrollment between August 15 of the graduation calendar year and August 14 of the following calendar year.*
Percent of Students Enrolled in College at Any Time During the First Two Years After High School (pp. 12-15)		Percentage of high school students who enrolled in a two- or four-year postsecondary institution in the academic year immediately following graduation. The two years after high school includes any college enrollment where student had active enrollment between August 15 of the graduation calendar year and August 14 of the following two calendar years.*
Percent of Students Enrolled in College the First year After High School Who Returned for a Second Year (pp. 17-20)		Percentage of students who remained enrolled (persisted) in postsecondary education from the first year to the second year. Note: The graphs show the percentage of students who remained enrolled at any postsecondary institution, not retention at the same institution. Shown only for classes which have completed the first two years after high school.
Percent of High School Class with a College Degree Within Six Years (pp. 22-25)		The six-year degree completion rate at two- and four- year institutions. Shown only for classes where six academic years have passed since high school graduation.When student has a degree with an award date that is more than 6 years after high school year,it will not be counted in this report; it will be reported in the student-level Detail Report. Only associate's, bachelor's, and advanced degrees are counted in these rates. Certificates are not included in these counts but will be reported in the student-level Detail Report.
Time to College Graduation Within Six Years (p. 27)		This graph shows the time to first degree broken down by the number of academic years since the students graduated from high school.
Class of XXXX Postsecondary Enrollment and Progress (each class year is on its own page)		Progress of a single class of students (cohort) through postsecondary education up to eight years after high school graduation. Each segment of the bar chart corresponds to one of the following definitions: GRADUATED: Student has completed an associate's, bachelor's or higher degree (certificates are not included). Once a student is counted as a graduate,s/he is not counted again elsewhere in the report. A Graduated Record is reported before all other possible categories (e.g. New to College,Persisted, etc.) NEW TO COLLEGE: First year that a student was found in the Clearinghouse database. PERSISTED: Student was enrolled during the previous year and continues to be enrolled in the current year. The graphs show the student's continued enrollment at any postsecondary institution, not retention at the same institution. RETURNED AFTER STOP OUT: Student was enrolled, did not appear in postsecondary education the following year, and reappeared in a year thereafter. NO LONGER ENROLLED & NOT GRADUATED: Student was enrolled in postsecondary education, is not currently enrolled and there is no record of completion. NOT IN NSC TO DATE: Student was not found in the Clearinghouse database.**

NATIONAL STUDENT CLEARINGHOUSE®

©2012 National Student Clearinghouse. All rights reserved.

Most Common Institutions of Enrollment in the Fall Immediately Following Graduation from High School for All Classes by Number of Students		A comprehensive list of top 25 most frequentlly attended the postsecondary institutions your students attended in the first fall following high school graduation.

Term	Definition
Effective Date	Set by Clearinghouse's Research Center three times per year - Fall, Spring and Summer. The date will be noted in the Report File Name and within the StudentTracker application.The date is established to ensure that your StudentTracker reports provide the most comprehensive enrollment and degree data provided by the colleges and universities for a given period, and that all secondary education institutions are matched against the same set of post-secondary data.Reports generated in between effective dates will be processed against the most recent effective date, no new data will be reported.
High School Class (labeled by graduation year)	Includes all students who graduated high school between September 1 of the previous year and August 31 of the graduation calendar year.
Academic Year	Defined as any collegiate enrollment that occurs between August 15 of one year and August 14 of the following calendar year.
Institutional Level	Indicates the level of degree predominantly offered by the institution (i.e. two-year or four-year).
Institutional Type	Indicates whether the institution is controlled publically or by a private entity.
Institutional Location	Indicates if an institution is in-state or out-of-state based on the comparison between the states where the institution and the high school are located.
Demographic Packet	A packet of reports for many of the same outcomes described above but stratified by the Demographic data elements you provided in your Diploma or Request file, if any.The Demographic data elements are: Gender,Ethnicity,Economic Disadvantage indicator,Disability indicator,English Language Learner.
Academic Packet	A packet of reports for many of the same outcomes described above but stratified by the Academic data elements you provided in your Diploma or Request file, if any.The Academic data elements are: Math Assessment 8th grade and high school,English Assessment 8th grade and high school,Dual Enrollment indicator and Number of Semester of Match completed.

*Revised in Spring 2016 to display the recent high school class even though the full time period has not elapsed
**Institutions that participate in the Clearinghouse represent more that 98% of the nation's two- and four-year postsecondary enrollment.Students who are enrolled in postsecondary institutions that do not participate in the Clearinghouse are not in the Clearinhouse database.

NATIONAL STUDENT CLEARINGHOUSE®

©2012 National Student Clearinghouse. All rights reserved.