NATIONAL STUDENT CLEARINGHOUSE®

StudentTracker® for High Schools

Aggregate Report

Prepared for
Miami Carol City Sh

ACT Code: 101269

NATIONAL STUDENT CLEARINGHOUSE®

©2012 National Student Clearinghouse. All rights reserved.

Percent of Students Enrolled in College the Fall Immediately After High School

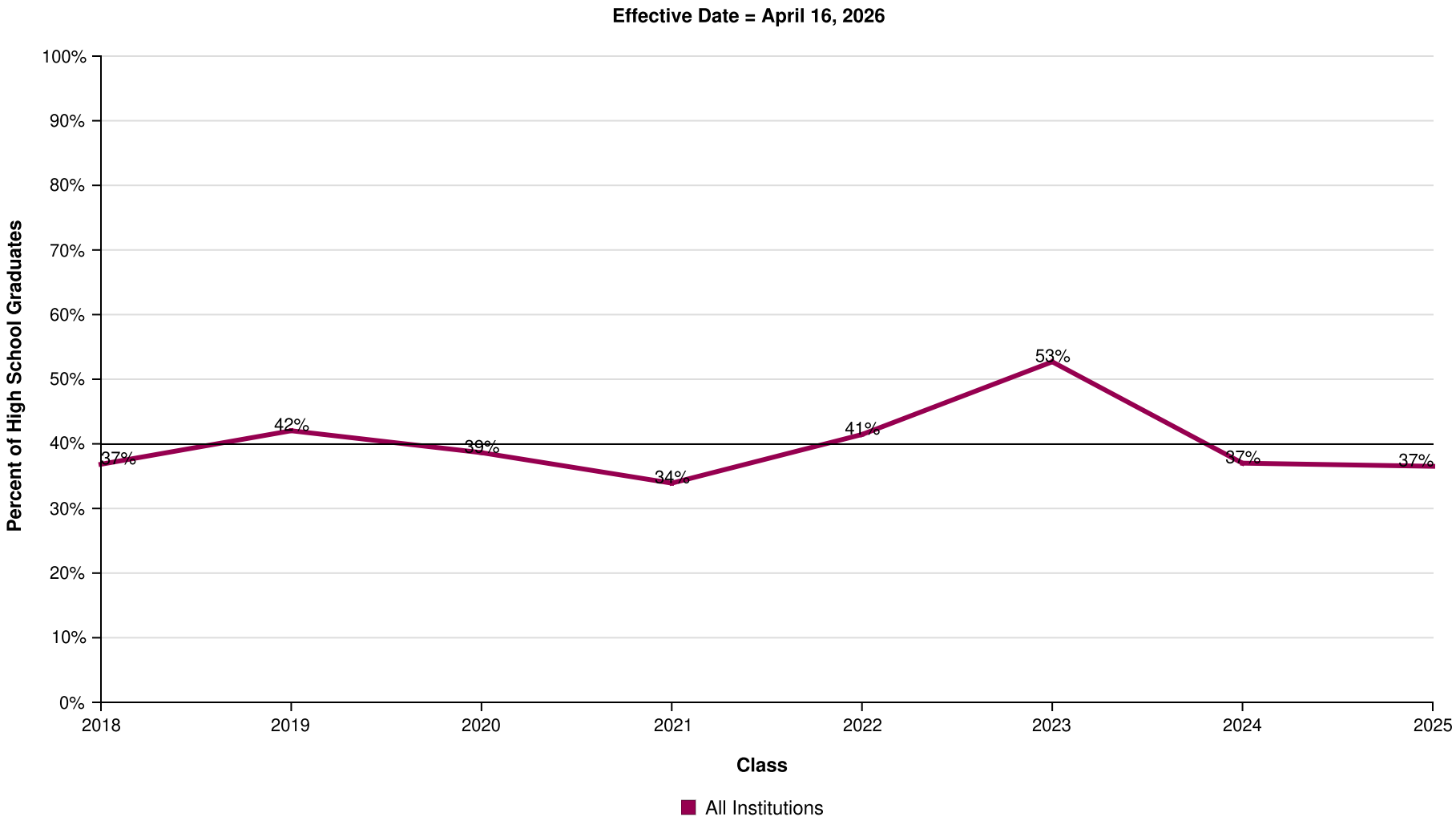

AVG = 40%

Miami Carol City Sh

Report Run Date: 05/22/2026 02:55 PM

NATIONAL STUDENT CLEARINGHOUSE

©2012 National Student Clearinghouse. All rights reserved.

Percent of Students Enrolled in College the Fall Immediately After High School by Institutional Type

Effective Date = April 16, 2026

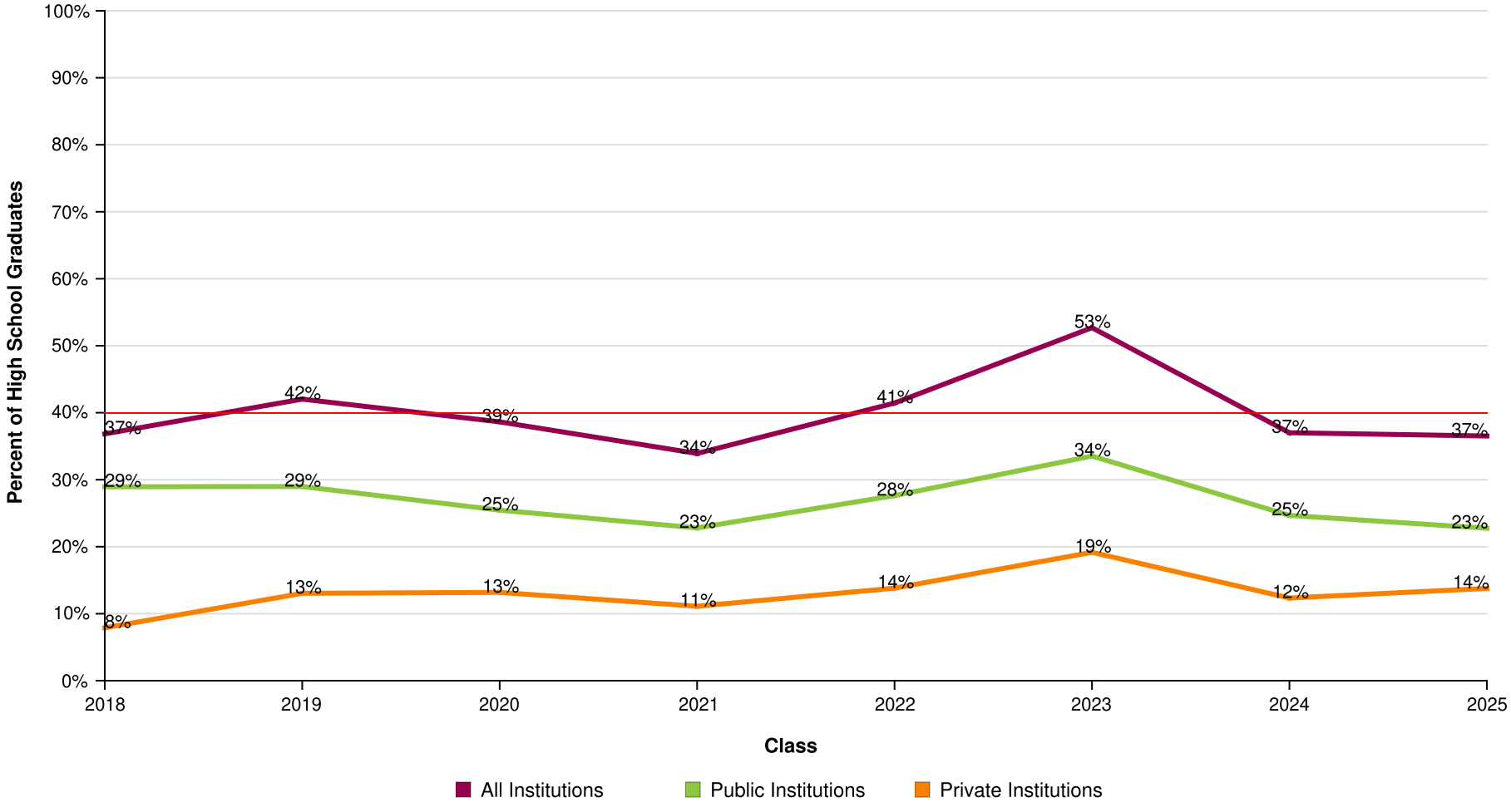

AVG = 40%

Miami Carol City Sh

Report Run Date: 05/22/2026 02:55 PM

NATIONAL STUDENT CLEARINGHOUSE

©2012 National Student Clearinghouse. All rights reserved.

Percent of Students Enrolled in College the Fall Immediately After High School by Institutional Level

Effective Date = April 16, 2026

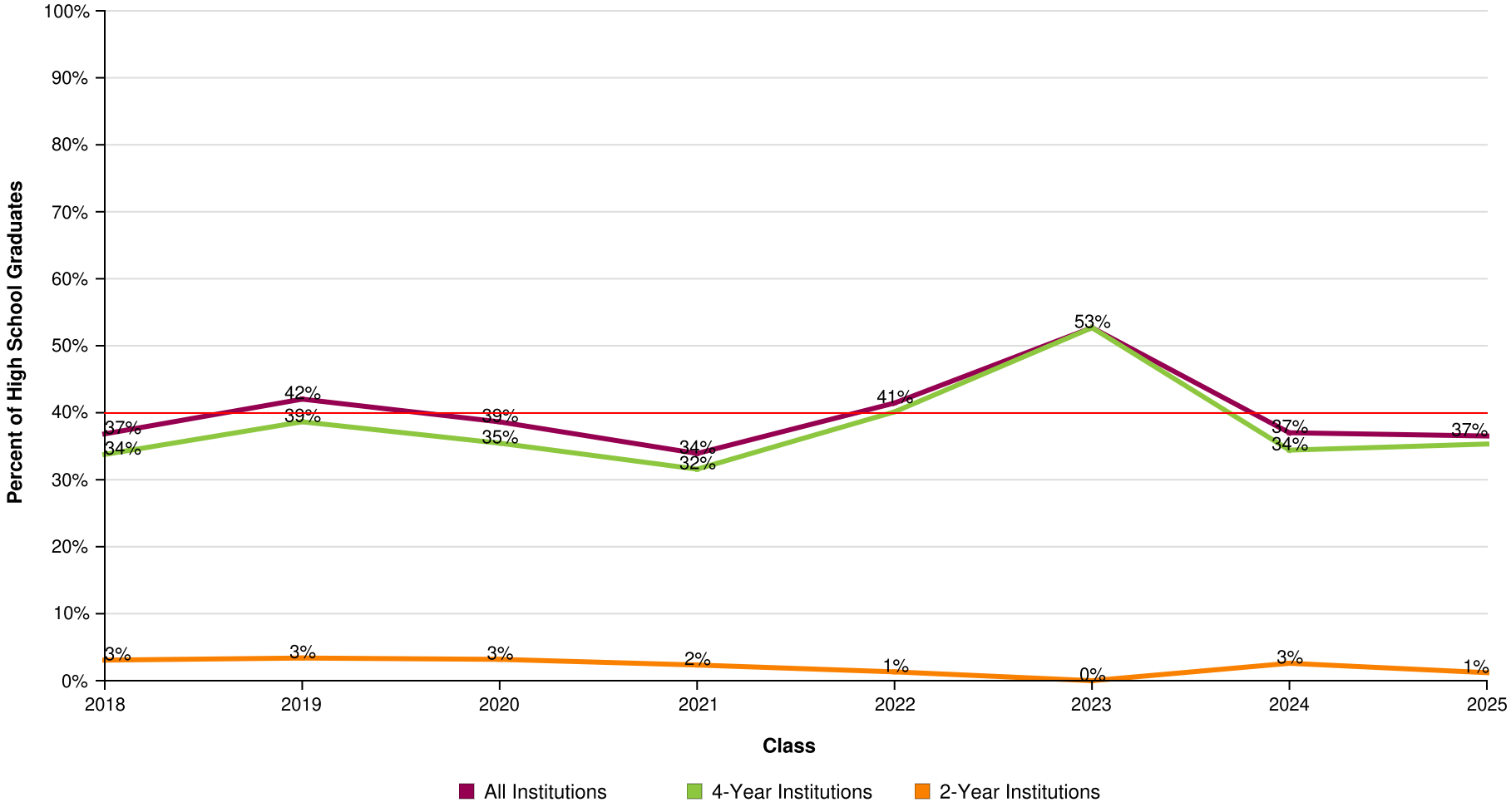

AVG = 40%

Miami Carol City Sh

Report Run Date: 05/22/2026 02:55 PM

NATIONAL STUDENT CLEARINGHOUSE

©2012 National Student Clearinghouse. All rights reserved.

Percent of Students Enrolled in College the Fall Immediately After High School by Institutional Location

Effective Date = April 16, 2026

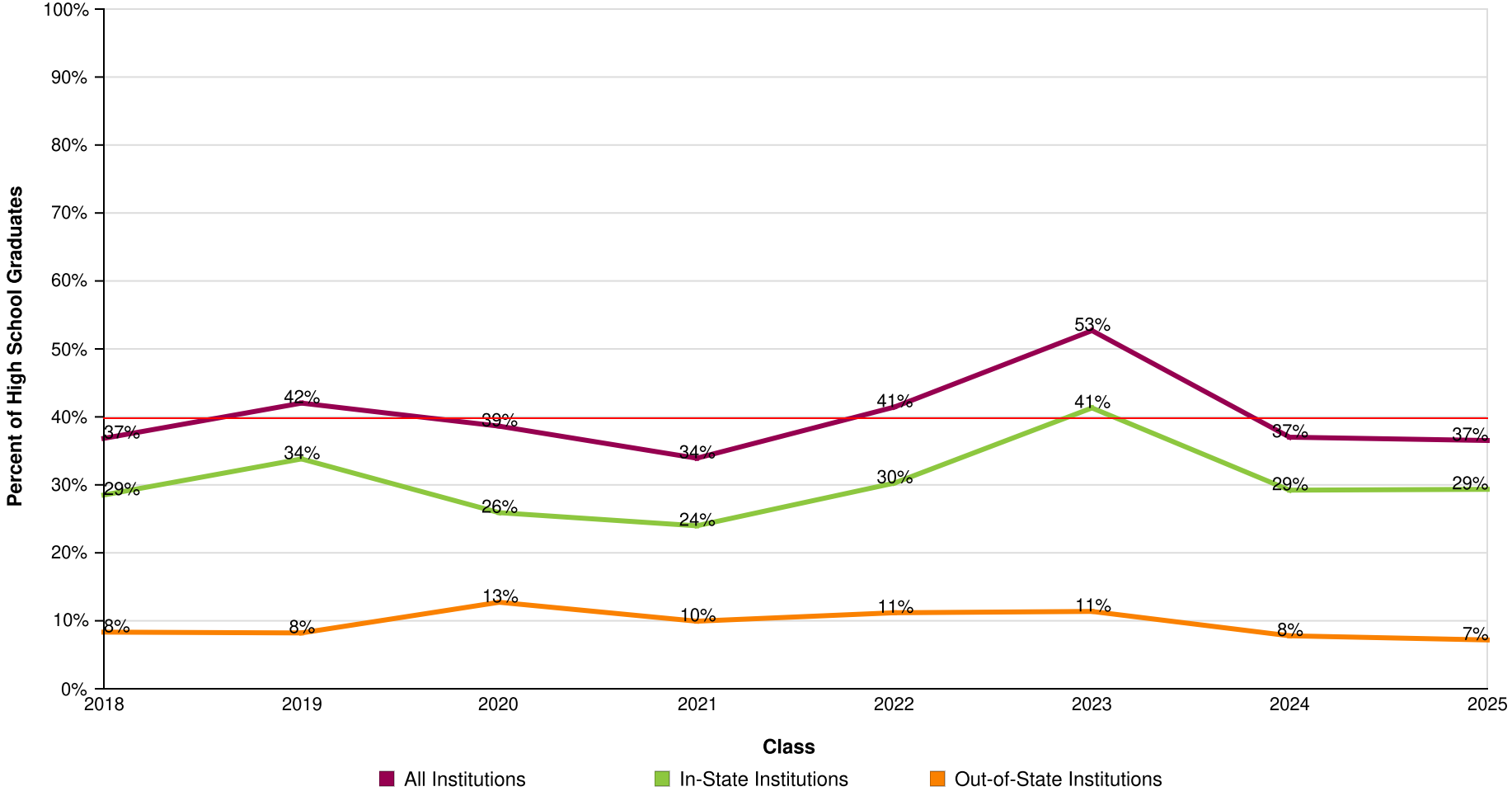

AVG = 40%

Miami Carol City Sh

Report Run Date: 05/22/2026 02:55 PM

NATIONAL STUDENT CLEARINGHOUSE

©2012 National Student Clearinghouse. All rights reserved.

Count of Students Enrolled in College the Fall Immediately After High School

Effective Date = April 16, 2026

Class of	2018	2019	2020	2021	2022	2023	2024	2025
Total in the Class	228	207	220	171	152	167	154	167
Total Enrolled	84	87	85	58	63	88	57	61
Total in Public	66	60	56	39	42	56	38	38
Total in Private	18	27	29	19	21	32	19	23
Total in 4-Year	77	80	78	54	61	88	53	59
Total in 2-Year	7	7	7	4	2	0	4	2
Total In-State	65	70	57	41	46	69	45	49
Total Out-of-State	19	17	28	17	17	19	12	12

NATIONAL STUDENT CLEARINGHOUSE

©2012 National Student Clearinghouse. All rights reserved.

Percent of Students Enrolled in College at Any Time During the First Year After High School

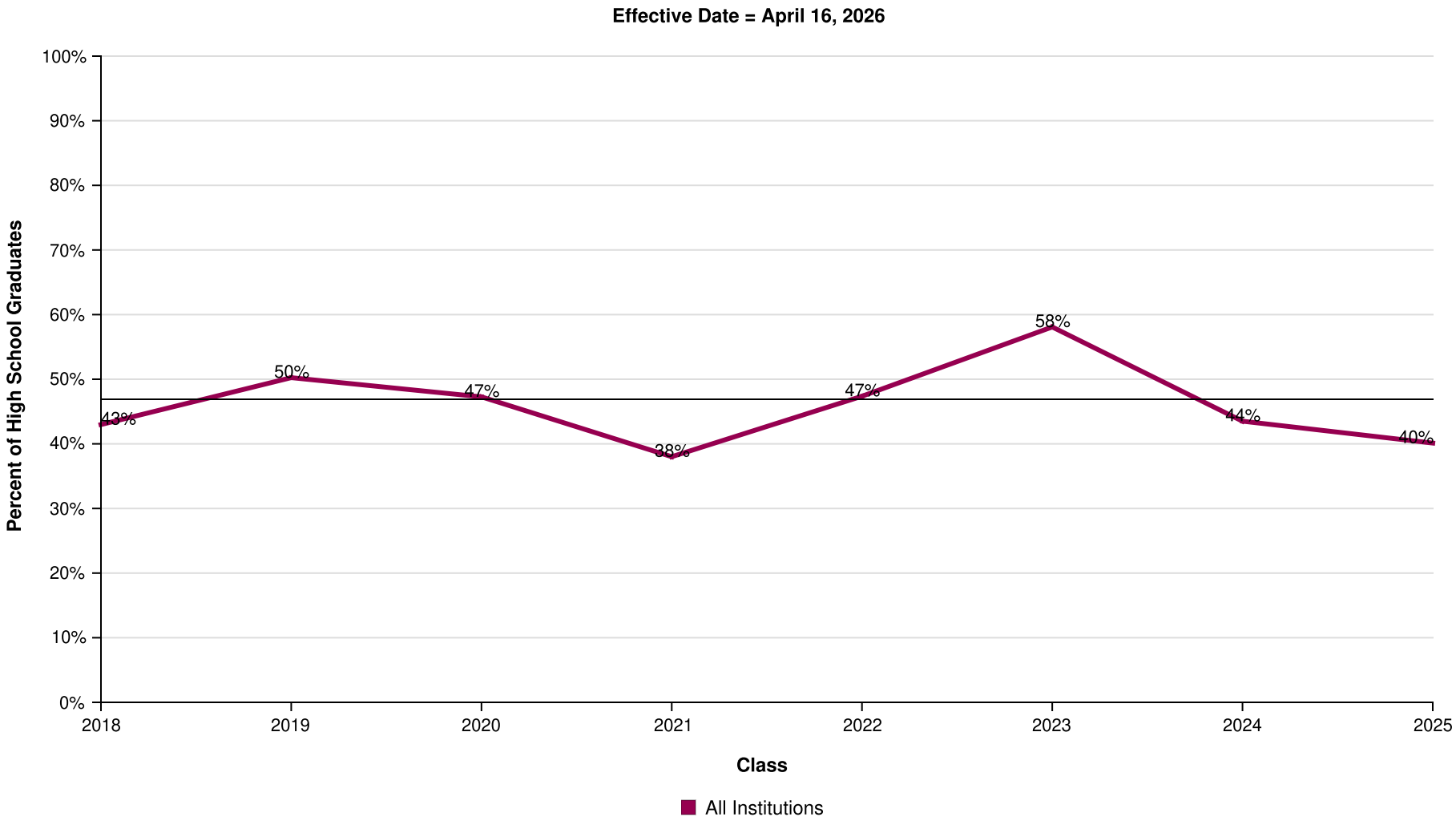

AVG = 47%

Miami Carol City Sh

Report Run Date: 05/22/2026 02:55 PM

NATIONAL STUDENT CLEARINGHOUSE

©2012 National Student Clearinghouse. All rights reserved.

Percent of Students Enrolled in College at Any Time During the First Year After High School by Institutional Type

Effective Date = April 16, 2026

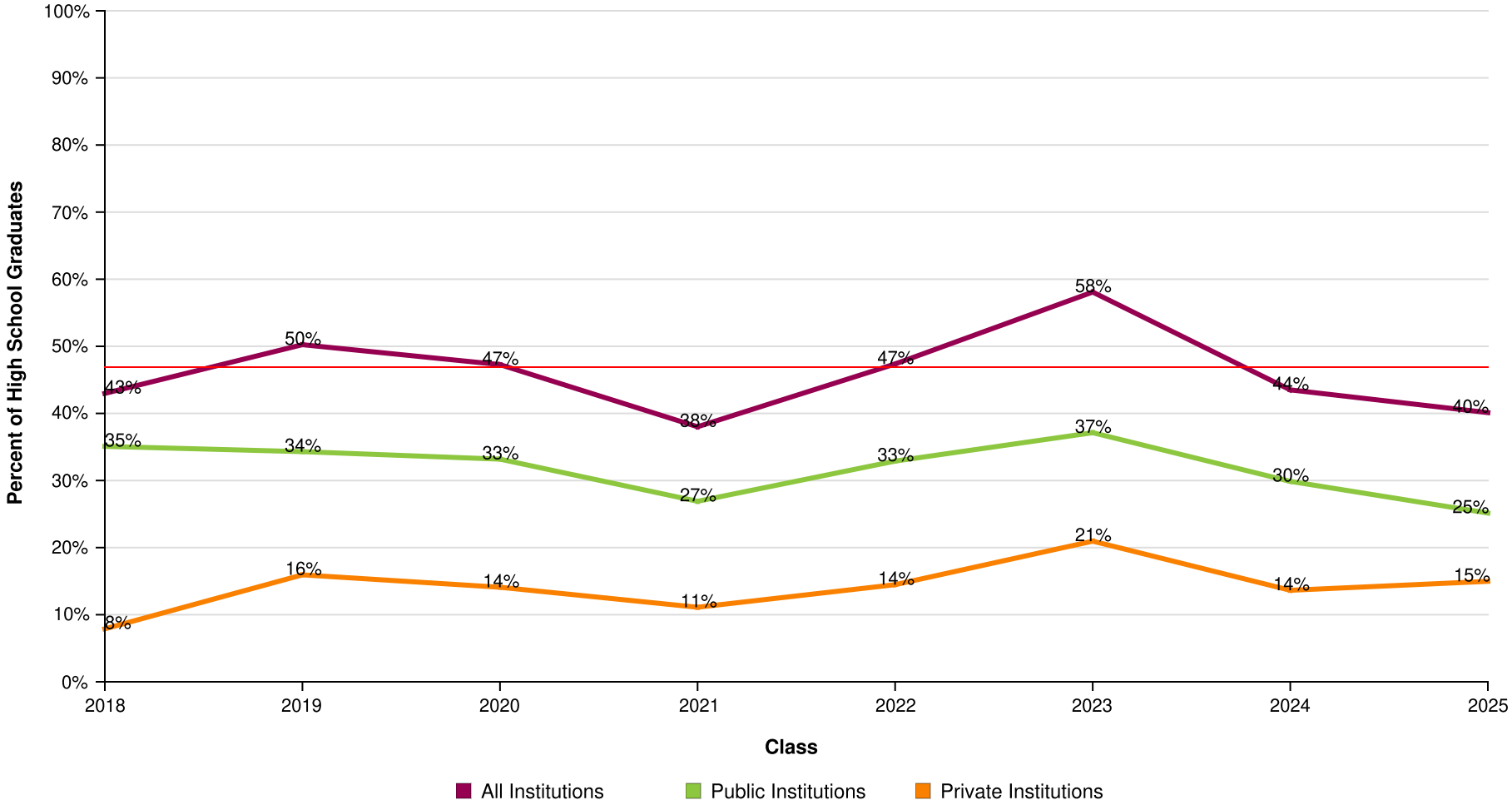

AVG = 47%

Miami Carol City Sh

Report Run Date: 05/22/2026 02:55 PM

NATIONAL STUDENT CLEARINGHOUSE

©2012 National Student Clearinghouse. All rights reserved.

Percent of Students Enrolled in College at Any Time During the First Year After High School by Institutional Level

Effective Date = April 16, 2026

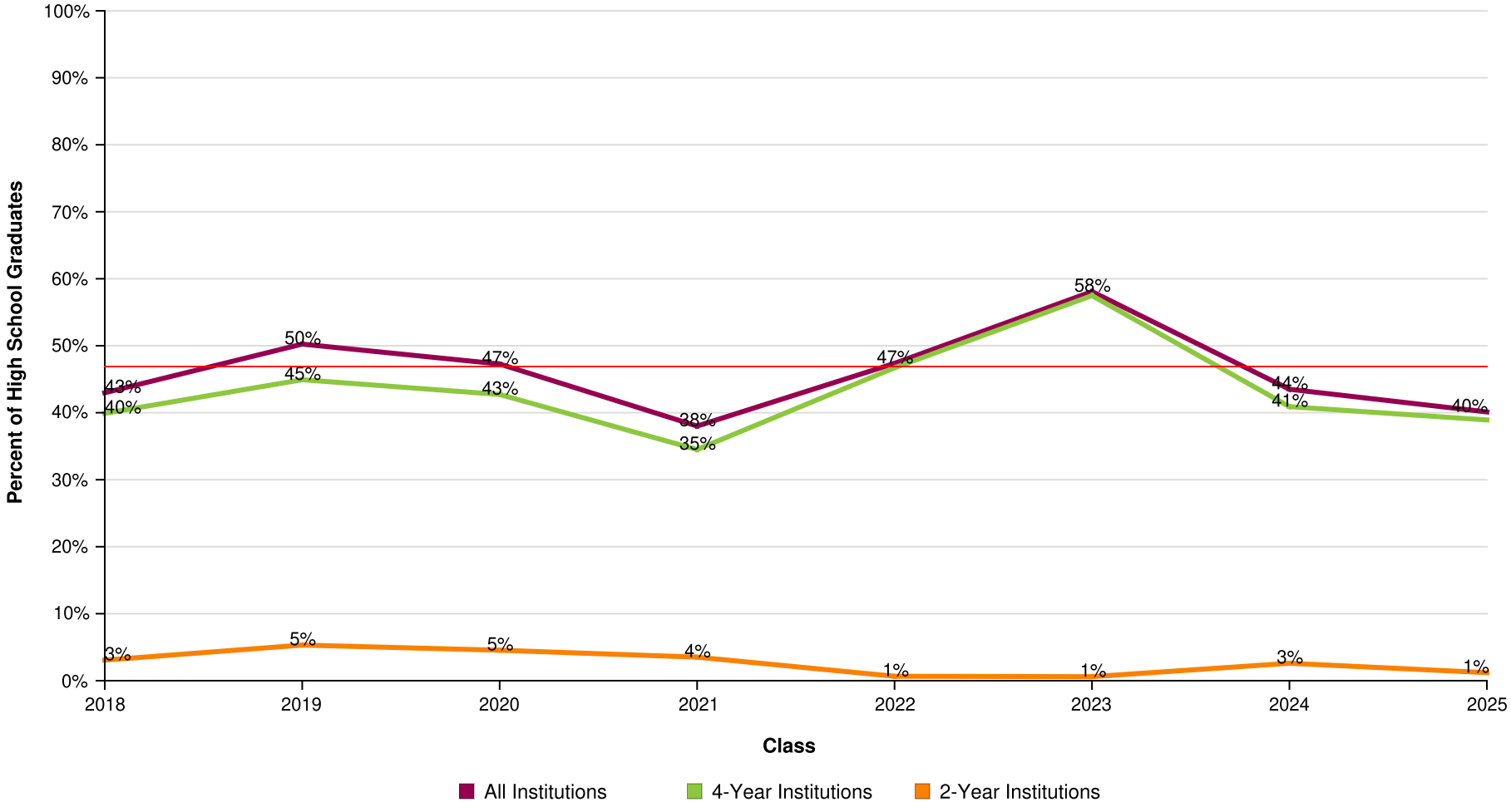

AVG = 47%

Miami Carol City Sh

Report Run Date: 05/22/2026 02:55 PM

NATIONAL STUDENT CLEARINGHOUSE

©2012 National Student Clearinghouse. All rights reserved.

Percent of Students Enrolled in College at Any Time During the First Year After High School by Institutional Location

Effective Date = April 16, 2026

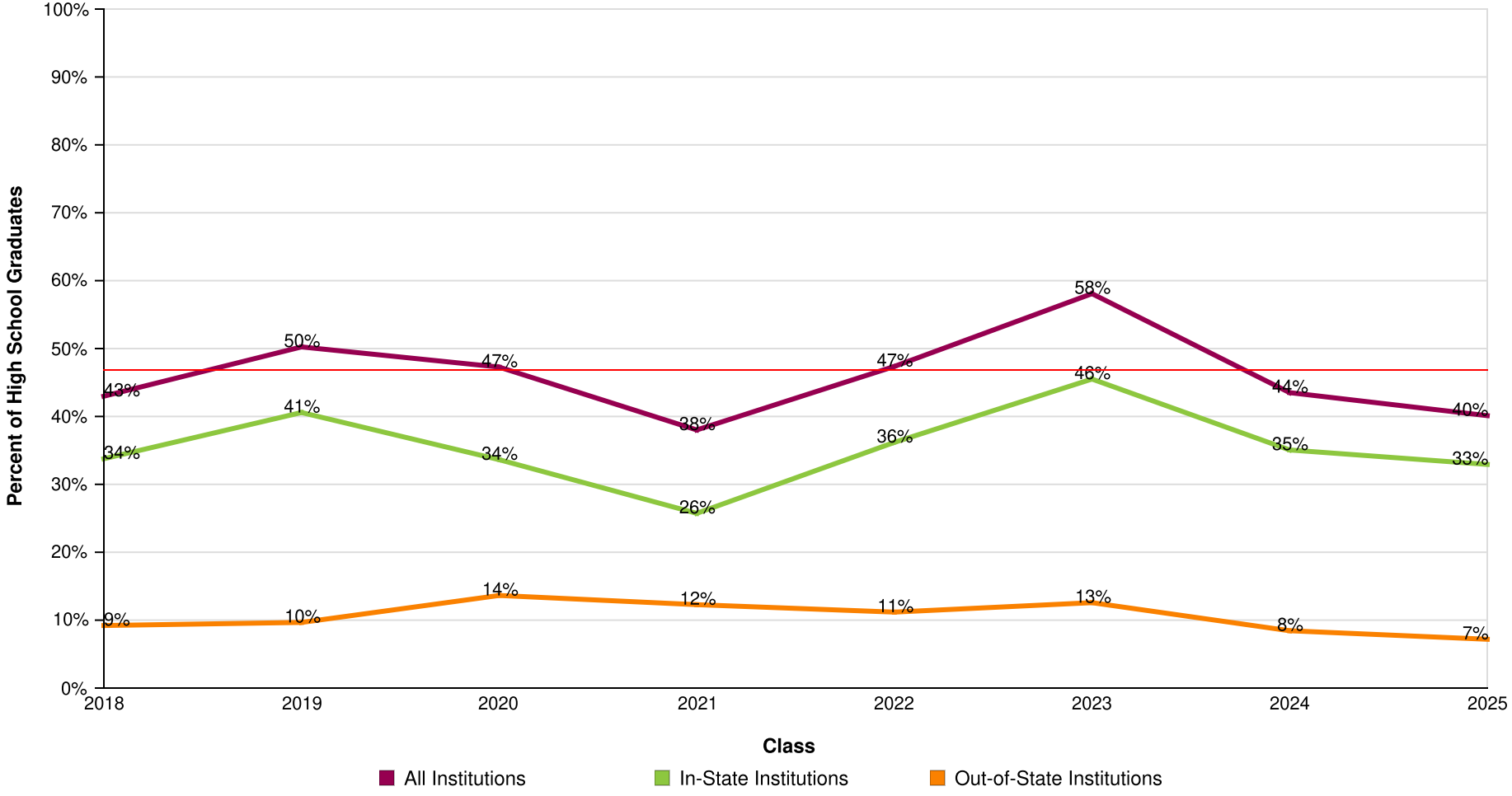

AVG = 47%

Miami Carol City Sh

Report Run Date: 05/22/2026 02:55 PM

NATIONAL STUDENT CLEARINGHOUSE

©2012 National Student Clearinghouse. All rights reserved.

Count of Students Enrolled in College at Any Time During the First Year After High School

Effective Date = April 16, 2026

Class of	2018	2019	2020	2021	2022	2023	2024	2025
Total in the Class	228	207	220	171	152	167	154	167
Total Enrolled	98	104	104	65	72	97	67	67
Total in Public	80	71	73	46	50	62	46	42
Total in Private	18	33	31	19	22	35	21	25
Total in 4-Year	91	93	94	59	71	96	63	65
Total in 2-Year	7	11	10	6	1	1	4	2
Total In-State	77	84	74	44	55	76	54	55
Total Out-Of-State	21	20	30	21	17	21	13	12

NATIONAL STUDENT CLEARINGHOUSE®

©2012 National Student Clearinghouse. All rights reserved.

Percent of Students Enrolled in College at Any Time During the First Two Years After High School

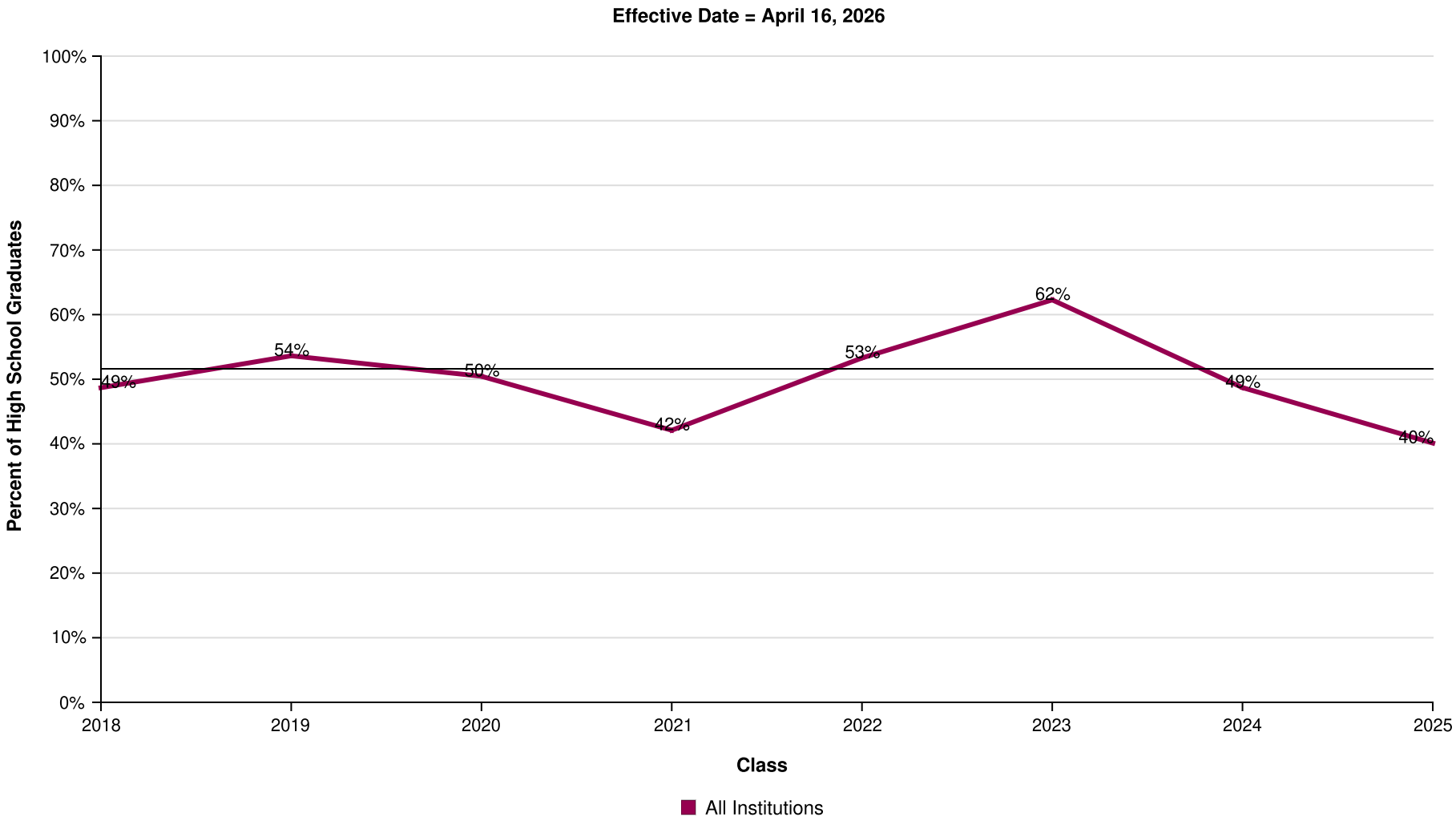

AVG = 52%

Miami Carol City Sh

Report Run Date: 05/22/2026 02:55 PM

NATIONAL STUDENT CLEARINGHOUSE

©2012 National Student Clearinghouse. All rights reserved.

Percent of Students Enrolled in College at Any Time During the First Two Years After High School by Institutional Type

Effective Date = April 16, 2026

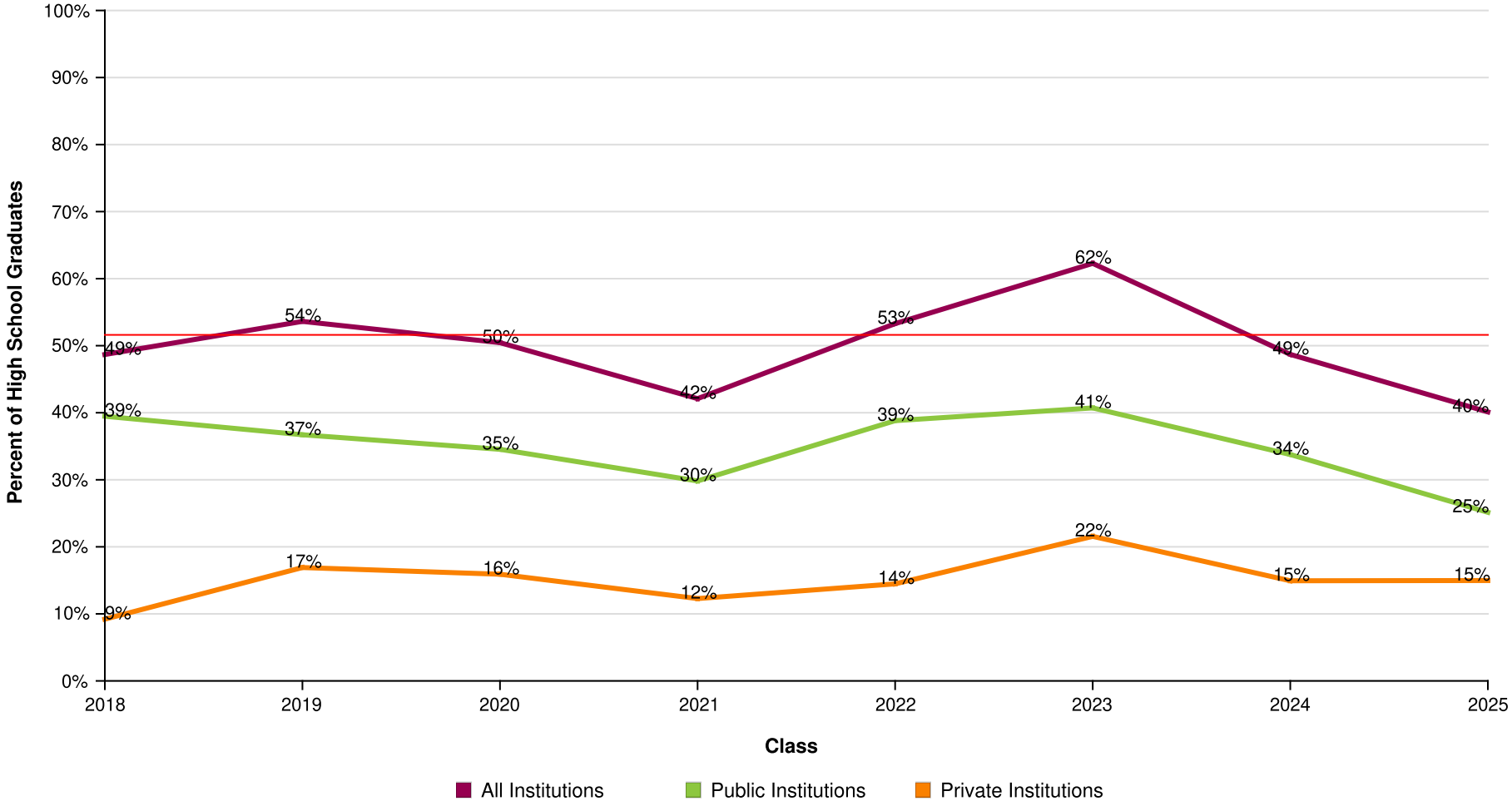

AVG = 52%

Miami Carol City Sh

Report Run Date: 05/22/2026 02:55 PM

NATIONAL STUDENT CLEARINGHOUSE

©2012 National Student Clearinghouse. All rights reserved.

Percent of Students Enrolled in College at Any Time During the First Two Years After High School by Institutional Level

Effective Date = April 16, 2026

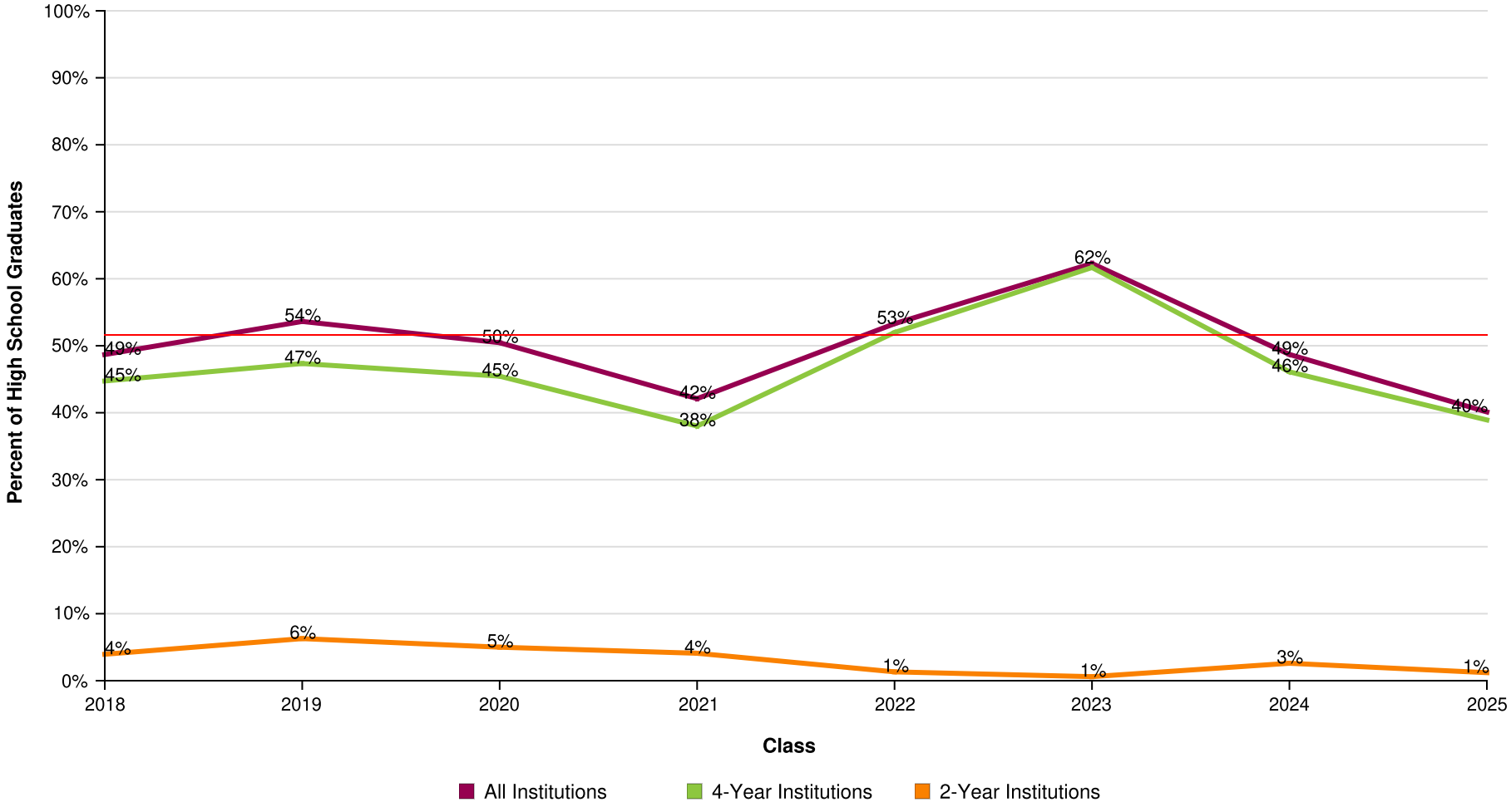

AVG = 52%

Miami Carol City Sh

Report Run Date: 05/22/2026 02:55 PM

NATIONAL STUDENT CLEARINGHOUSE

©2012 National Student Clearinghouse. All rights reserved.

Percent of Students Enrolled in College at Any Time During the First Two Years After High School by Institutional Location

Effective Date = April 16, 2026

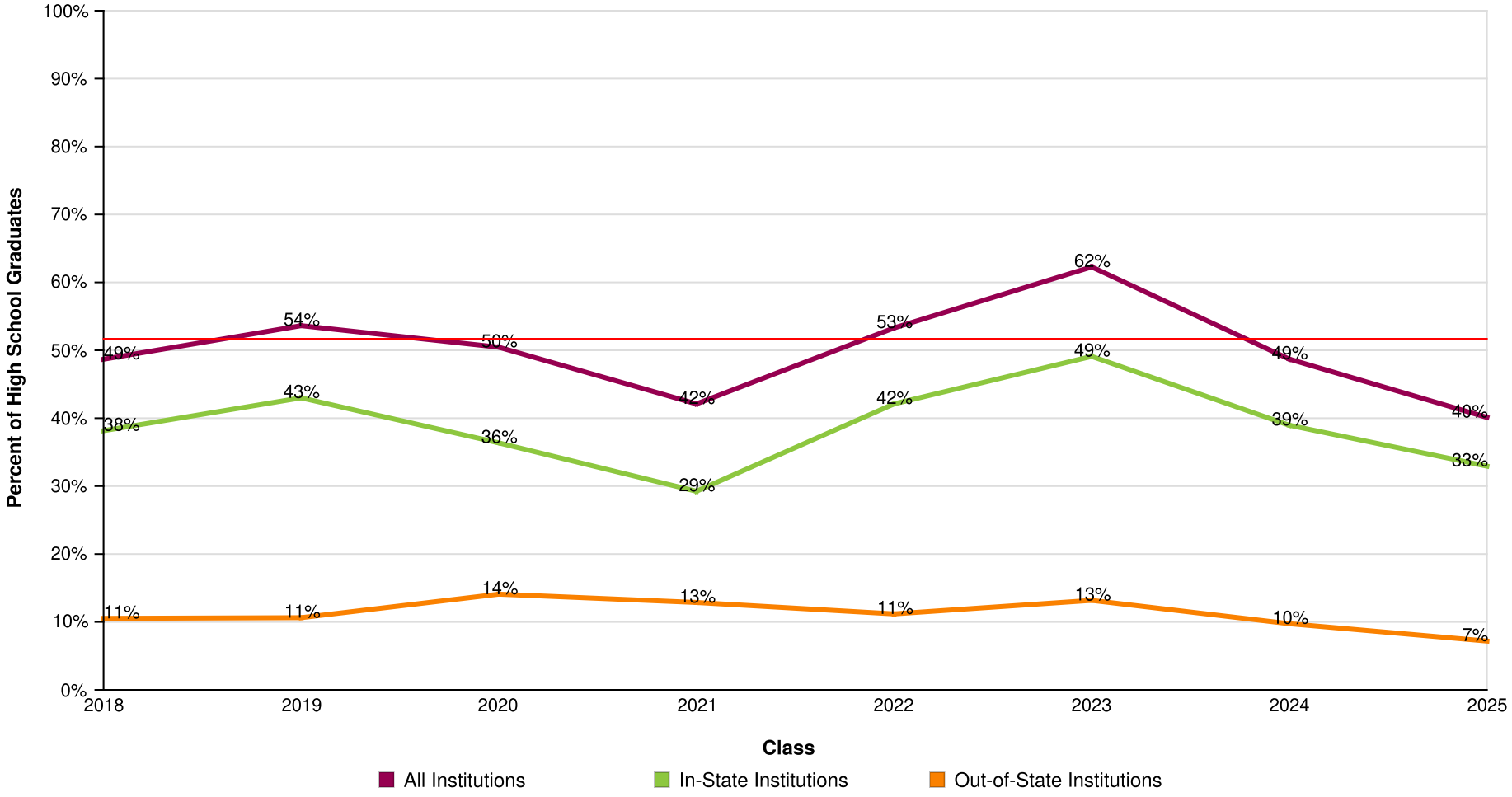

AVG = 52%

Miami Carol City Sh

Report Run Date: 05/22/2026 02:55 PM

NATIONAL STUDENT CLEARINGHOUSE

©2012 National Student Clearinghouse. All rights reserved.

Count of Students Enrolled in College at Any Time During the First Two Years After High School

Effective Date = April 16, 2026

Class of	2018	2019	2020	2021	2022	2023	2024	2025
Total in the Class	228	207	220	171	152	167	154	167
Total Enrolled	111	111	111	72	81	104	75	67
Total in Public	90	76	76	51	59	68	52	42
Total in Private	21	35	35	21	22	36	23	25
Total in 4-Year	102	98	100	65	79	103	71	65
Total in 2-Year	9	13	11	7	2	1	4	2
Total In-State	87	89	80	50	64	82	60	55
Total Out-of-State	24	22	31	22	17	22	15	12

NATIONAL STUDENT CLEARINGHOUSE®

©2012 National Student Clearinghouse. All rights reserved.

Percent of Students Enrolled in College the First Year After High School Who Returned for a Second Year (Freshman to Sophomore Persistence)

Effective Date = April 16, 2026

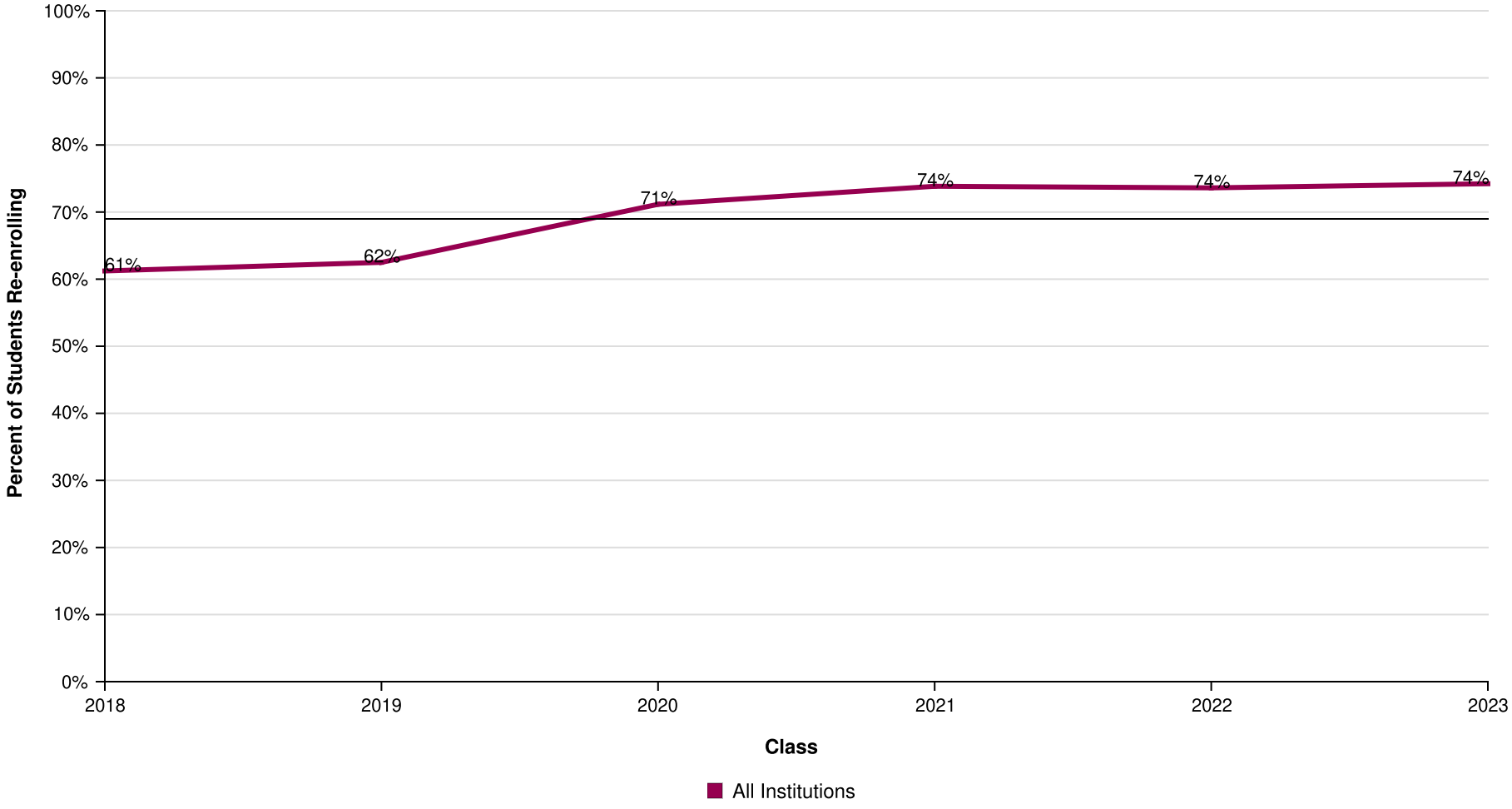

AVG = 69%

Miami Carol City Sh

Report Run Date: 05/22/2026 02:55 PM

NATIONAL STUDENT CLEARINGHOUSE

©2012 National Student Clearinghouse. All rights reserved.

Percent of Students Enrolled in College the First Year After High School Who Returned for a Second Year (Freshman to Sophomore Persistence) by Institutional Type

Effective Date = April 16, 2026

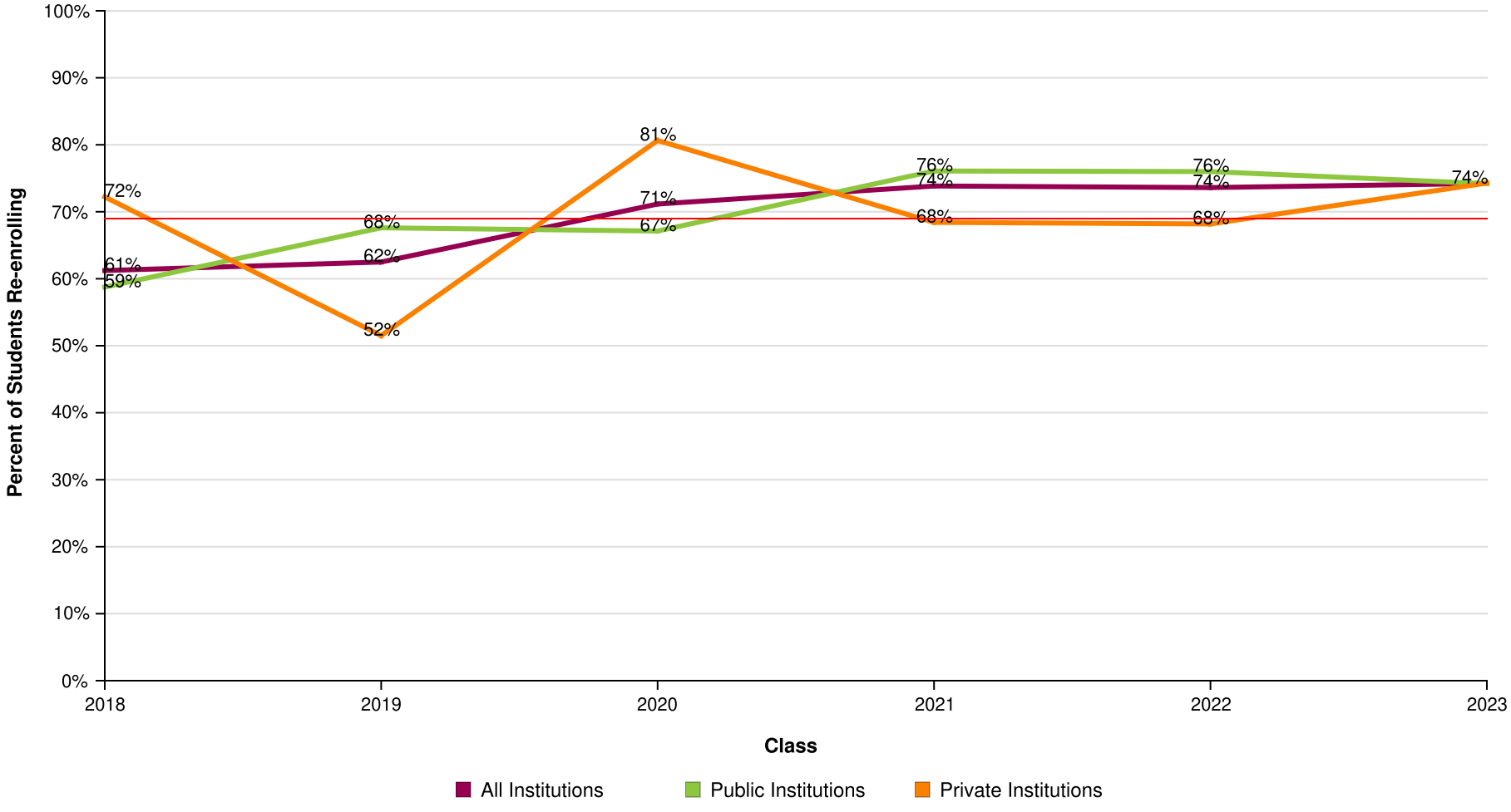

AVG = 69%

Miami Carol City Sh

Report Run Date: 05/22/2026 02:55 PM

NATIONAL STUDENT CLEARINGHOUSE

©2012 National Student Clearinghouse. All rights reserved.

Percent of Students Enrolled in College the First Year After High School Who Returned for a Second Year (Freshman to Sophomore Persistence) by Institutional Level

Effective Date = April 16, 2026

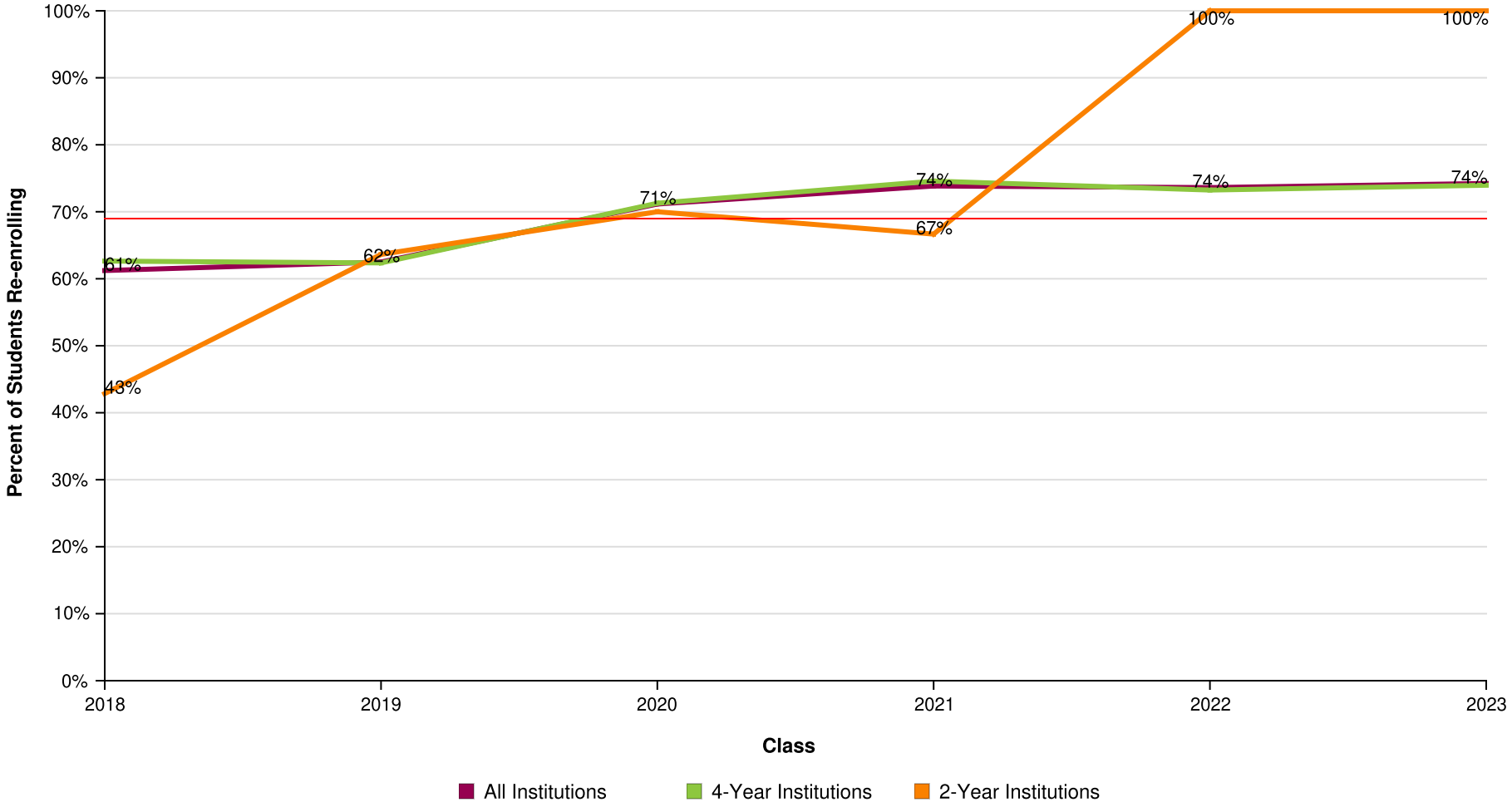

AVG = 69%

Miami Carol City Sh

Report Run Date: 05/22/2026 02:55 PM

NATIONAL STUDENT CLEARINGHOUSE

©2012 National Student Clearinghouse. All rights reserved.

Percent of Students Enrolled in College the First Year After High School Who Returned for a Second Year (Freshman to Sophomore Persistence) by Institutional Location

Effective Date = April 16, 2026

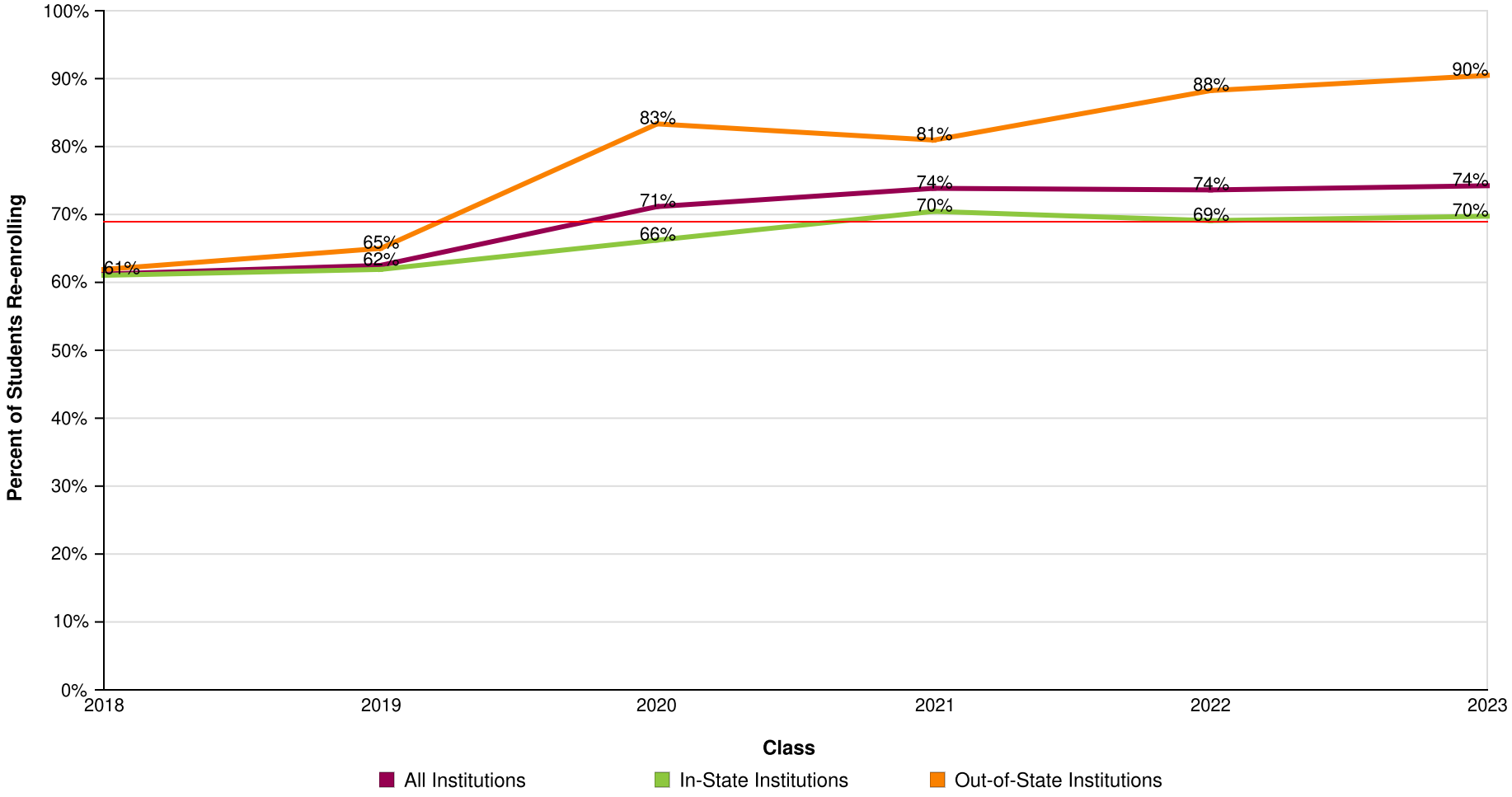

AVG = 69%

Miami Carol City Sh

Report Run Date: 05/22/2026 02:55 PM

NATIONAL STUDENT CLEARINGHOUSE

©2012 National Student Clearinghouse. All rights reserved.

Count of Students Enrolled in College the First Year After High School Who Returned for a Second Year (Freshman to Sophomore Persistence)

Effective Date = April 16, 2026

Class of	2018	2019	2020	2021	2022	2023
Total in the Class	228	207	220	171	152	167
Enrolled Anywhere 1st Year	98	104	104	65	72	97
Enrolled Anywhere 2nd Year	60	65	74	48	53	72
In Public 1st Year	80	71	73	46	50	62
Enrolled Anywhere 2nd Year	47	48	49	35	38	46
In Private 1st Year	18	33	31	19	22	35
Enrolled Anywhere 2nd Year	13	17	25	13	15	26
In 4-Year 1st Year	91	93	94	59	71	96
Enrolled Anywhere 2nd Year	57	58	67	44	52	71
In 2-Year 1st Year	7	11	10	6	1	1
Enrolled Anywhere 2nd Year	3	7	7	4	1	1
In-State 1st Year	77	84	74	44	55	76
Enrolled Anywhere 2nd Year	47	52	49	31	38	53
Out-of-State 1st Year	21	20	30	21	17	21
Enrolled Anywhere 2nd Year	13	13	25	17	15	19

NATIONAL STUDENT CLEARINGHOUSE

©2012 National Student Clearinghouse. All rights reserved.

Percent of High School Class Who Completed a Degree Within Six Years

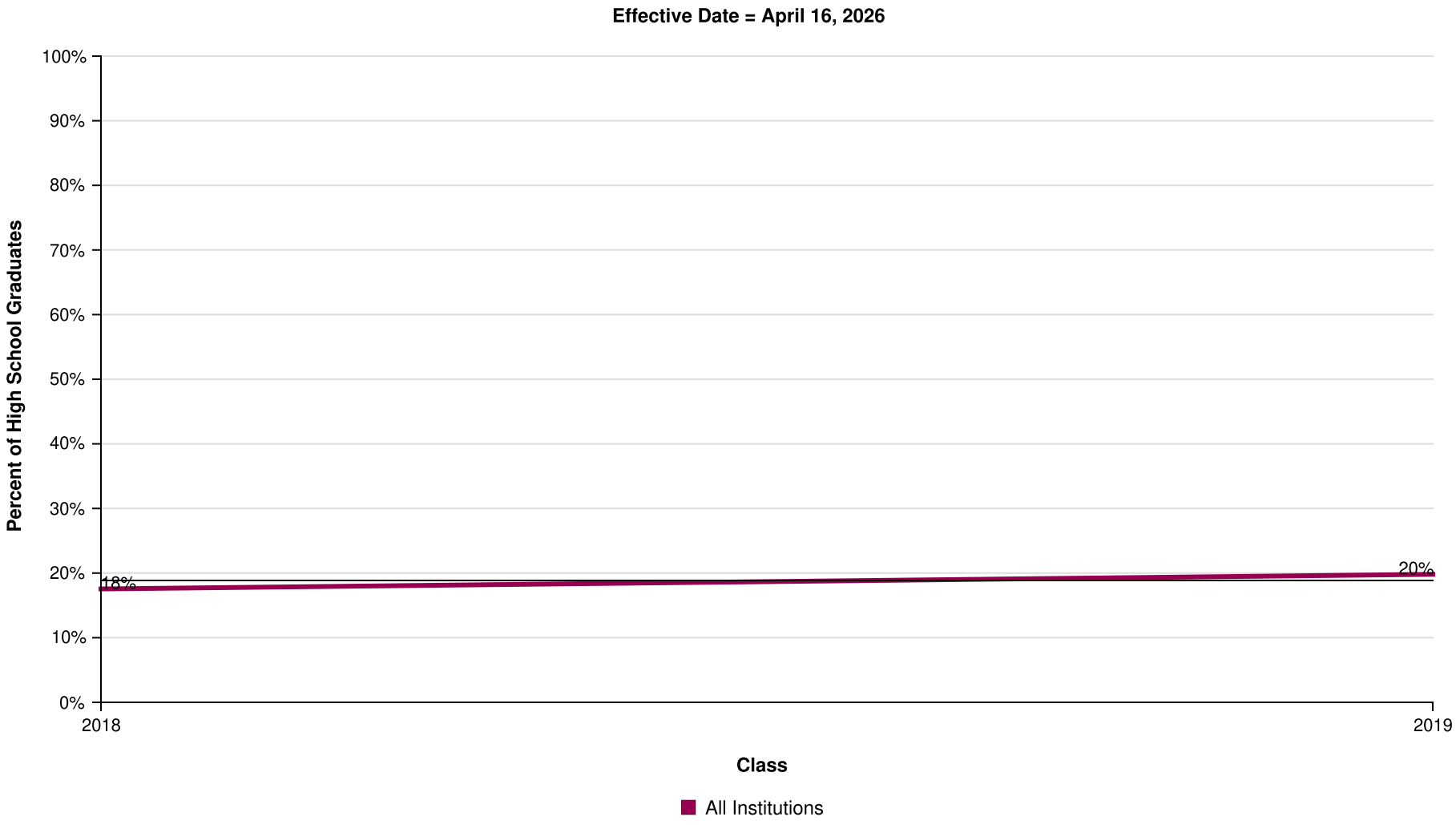

AVG = 19%

Miami Carol City Sh

Report Run Date: 05/22/2026 02:55 PM

NATIONAL STUDENT CLEARINGHOUSE

©2012 National Student Clearinghouse. All rights reserved.

Percent of High School Class Who Completed a Degree Within Six Years by Institutional Type

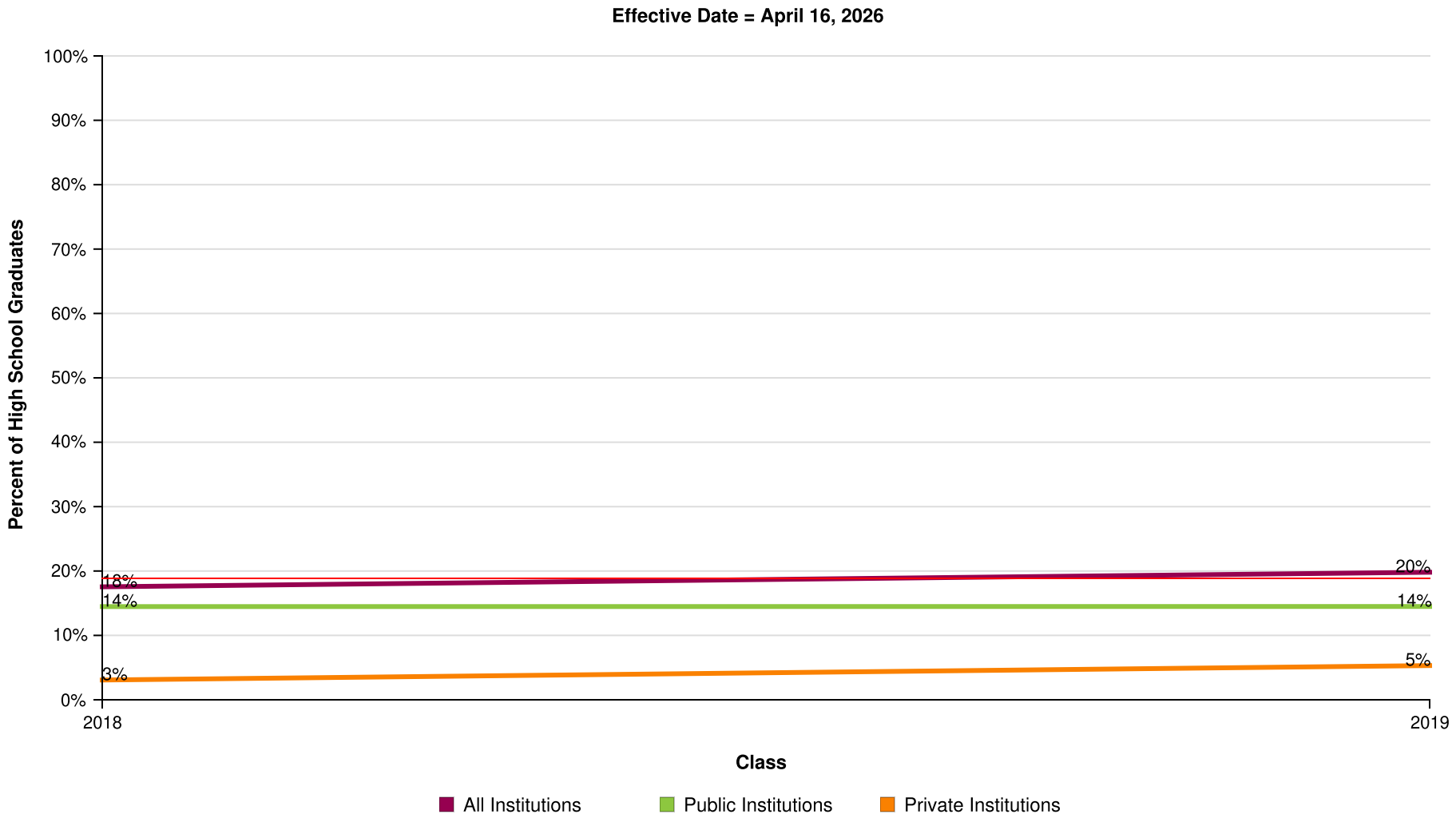

AVG = 19%

Miami Carol City Sh

Report Run Date: 05/22/2026 02:55 PM

NATIONAL STUDENT CLEARINGHOUSE

©2012 National Student Clearinghouse. All rights reserved.

Percent of High School Class Who Completed a Degree Within Six Years by Institutional Level

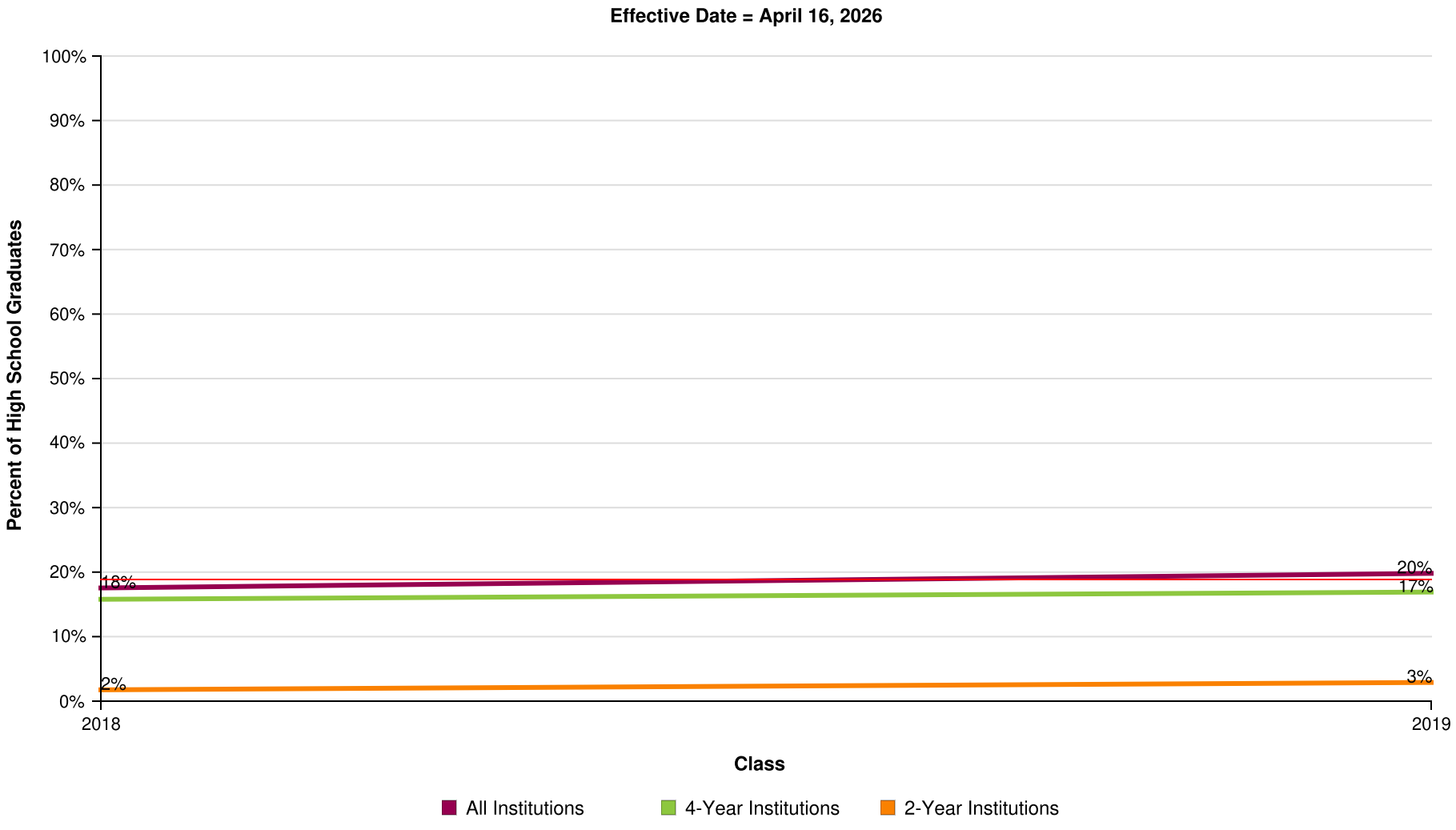

AVG = 19%

Miami Carol City Sh

Report Run Date: 05/22/2026 02:55 PM

NATIONAL STUDENT CLEARINGHOUSE

©2012 National Student Clearinghouse. All rights reserved.

Percent of High School Class Who Completed a Degree Within Six Years by Institutional Location

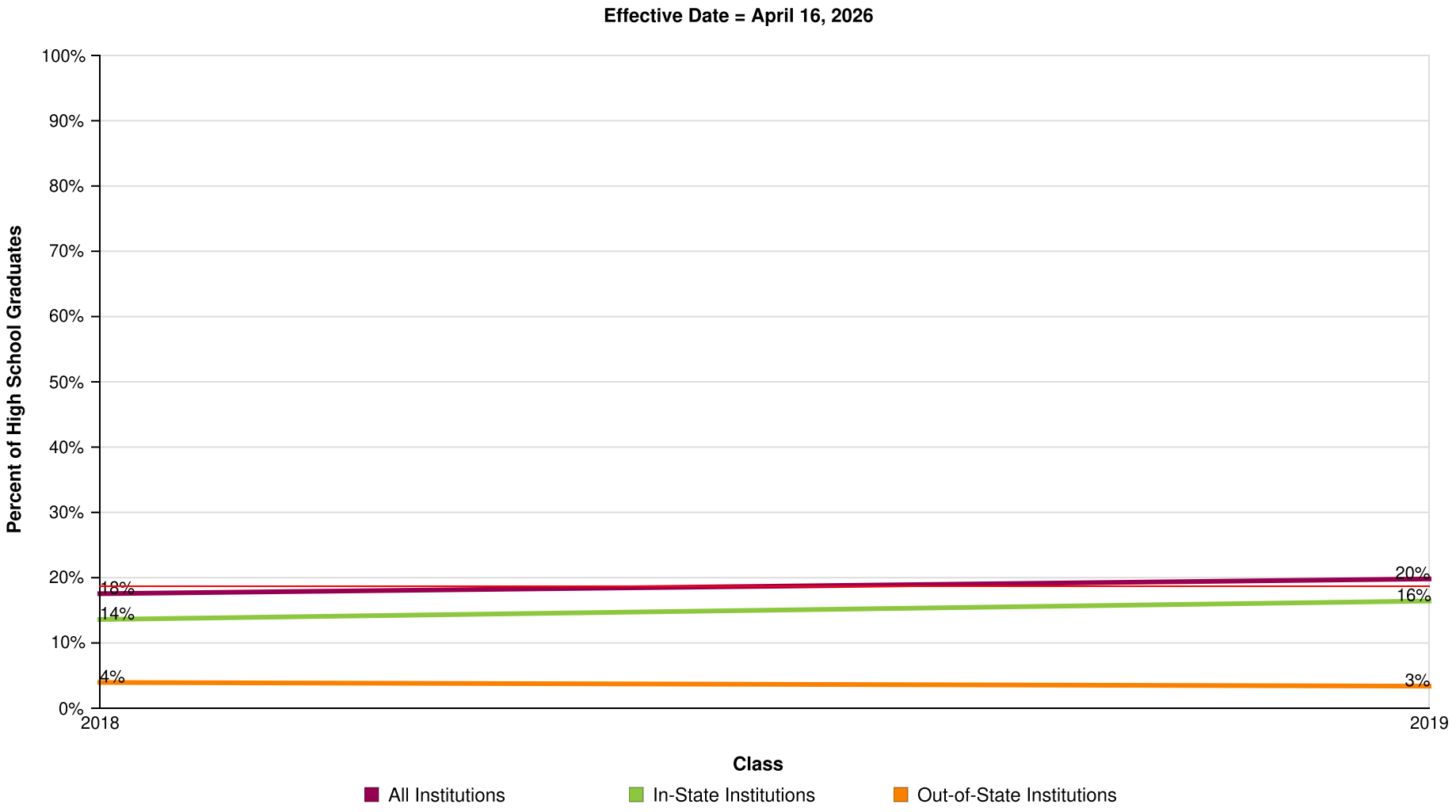

AVG = 19%

Miami Carol City Sh

Report Run Date: 05/22/2026 02:55 PM

NATIONAL STUDENT CLEARINGHOUSE

©2012 National Student Clearinghouse. All rights reserved.

Count of High School Graduates with a College Degree

Effective Date = April 16, 2026

Class of	2018	2019
Total in the Class	228	207
Total With a Degree	40	41
Total from Public	33	30
Total from Private	7	11
Total from 4-Year	36	35
Total from 2-Year	4	6
Total In-State	31	34
Total Out-Of-State	9	7

NATIONAL STUDENT CLEARINGHOUSE®

©2012 National Student Clearinghouse. All rights reserved.

Time to College Graduation Within Six Years (Associate's, Bachelor's and Higher)

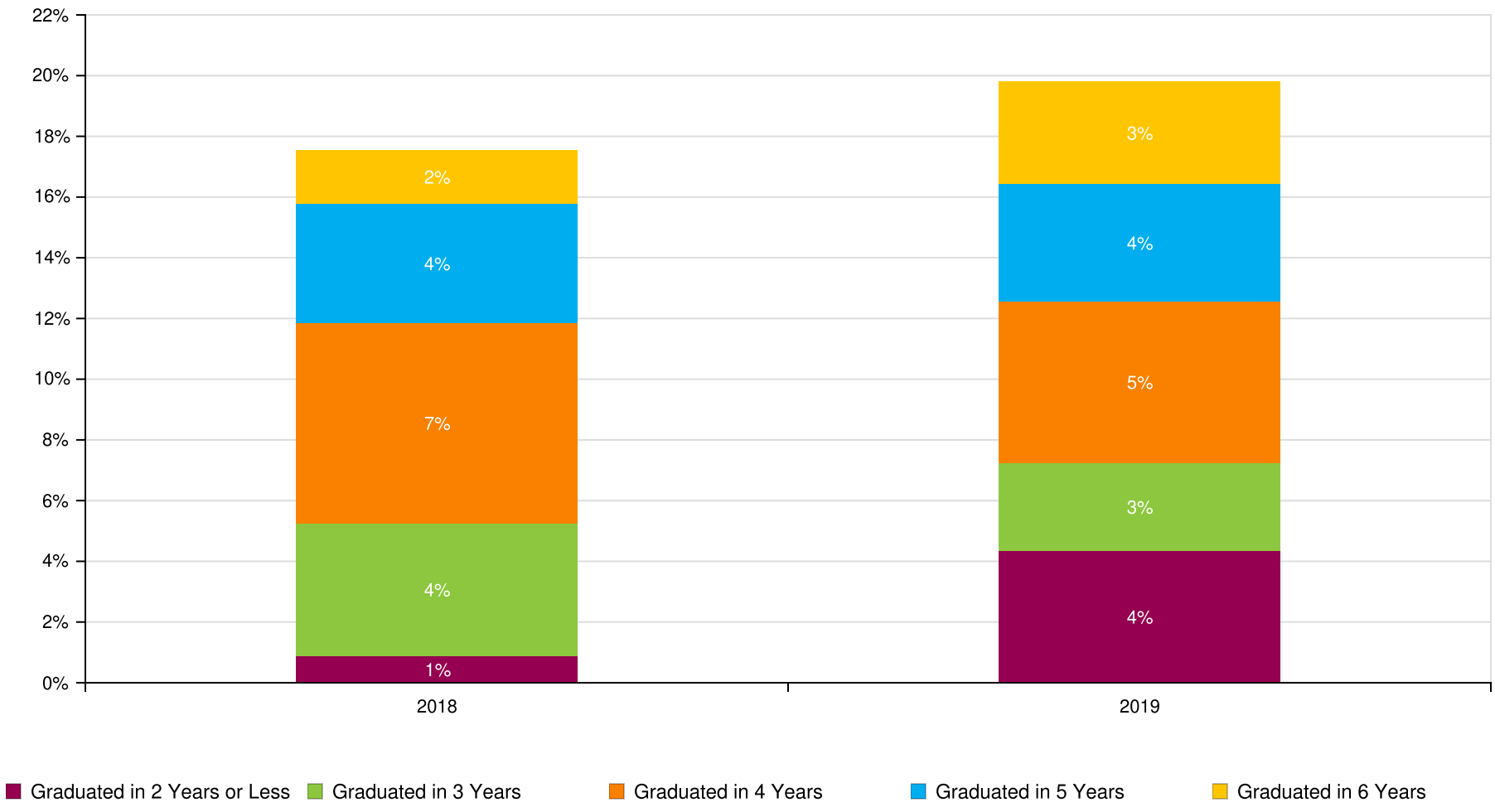

NATIONAL STUDENT CLEARINGHOUSE

©2012 National Student Clearinghouse. All rights reserved.

Count of Time to College Graduation within Six Years

Class of	2018	2019
Total In the Class	228	207
Graduated in 2 Years or Less	2	9
Graduated in 3 Years	10	6
Graduated in 4 Years	15	11
Graduated in 5 Years	9	8
Graduated in 6 Years	4	7

NATIONAL STUDENT CLEARINGHOUSE®

©2012 National Student Clearinghouse. All rights reserved.

Class of 2018 Postsecondary Enrollment and Progress

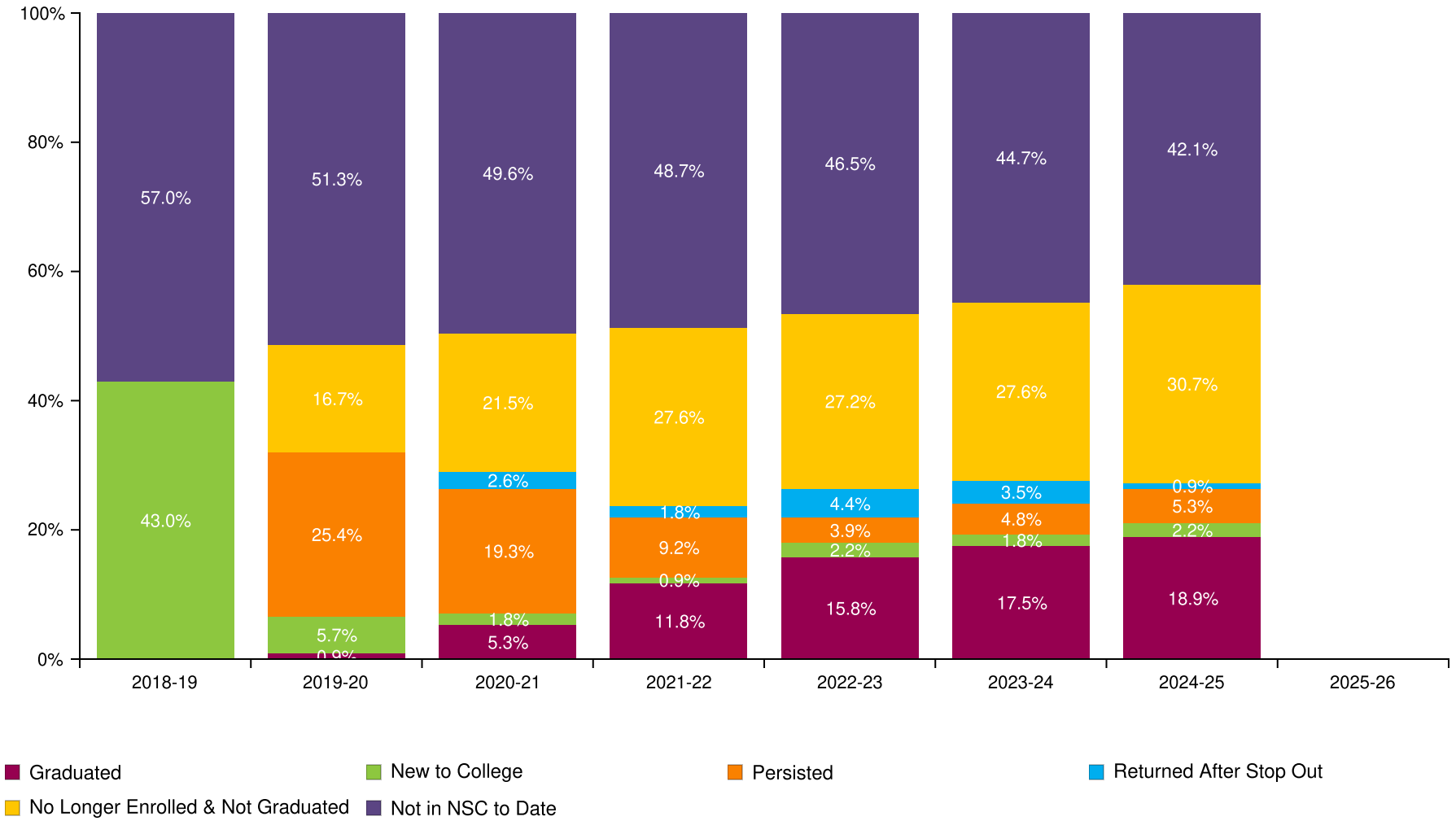

Miami Carol City Sh

Report Run Date: 05/22/2026 02:55 PM

NATIONAL STUDENT CLEARINGHOUSE

©2012 National Student Clearinghouse. All rights reserved.

Count of Class 2018 Postsecondary Enrollment and Progress

Total in the Class: 228

Academic Years	2018-19	2019-20	2020-21	2021-22	2022-23	2023-24	2024-25	2025-26
New to College	98	13	4	2	5	4	5	0
Persisted	0	58	44	21	9	11	12	0
Returned After Stop Out	0	0	6	4	10	8	2	0
No Longer Enrolled & Not Graduated	0	38	49	63	62	63	70	0
Graduated	0	2	12	27	36	40	43	0
Not in NSC to Date	130	117	113	111	106	102	96	0

NATIONAL STUDENT CLEARINGHOUSE

©2012 National Student Clearinghouse. All rights reserved.

Class of 2019 Postsecondary Enrollment and Progress

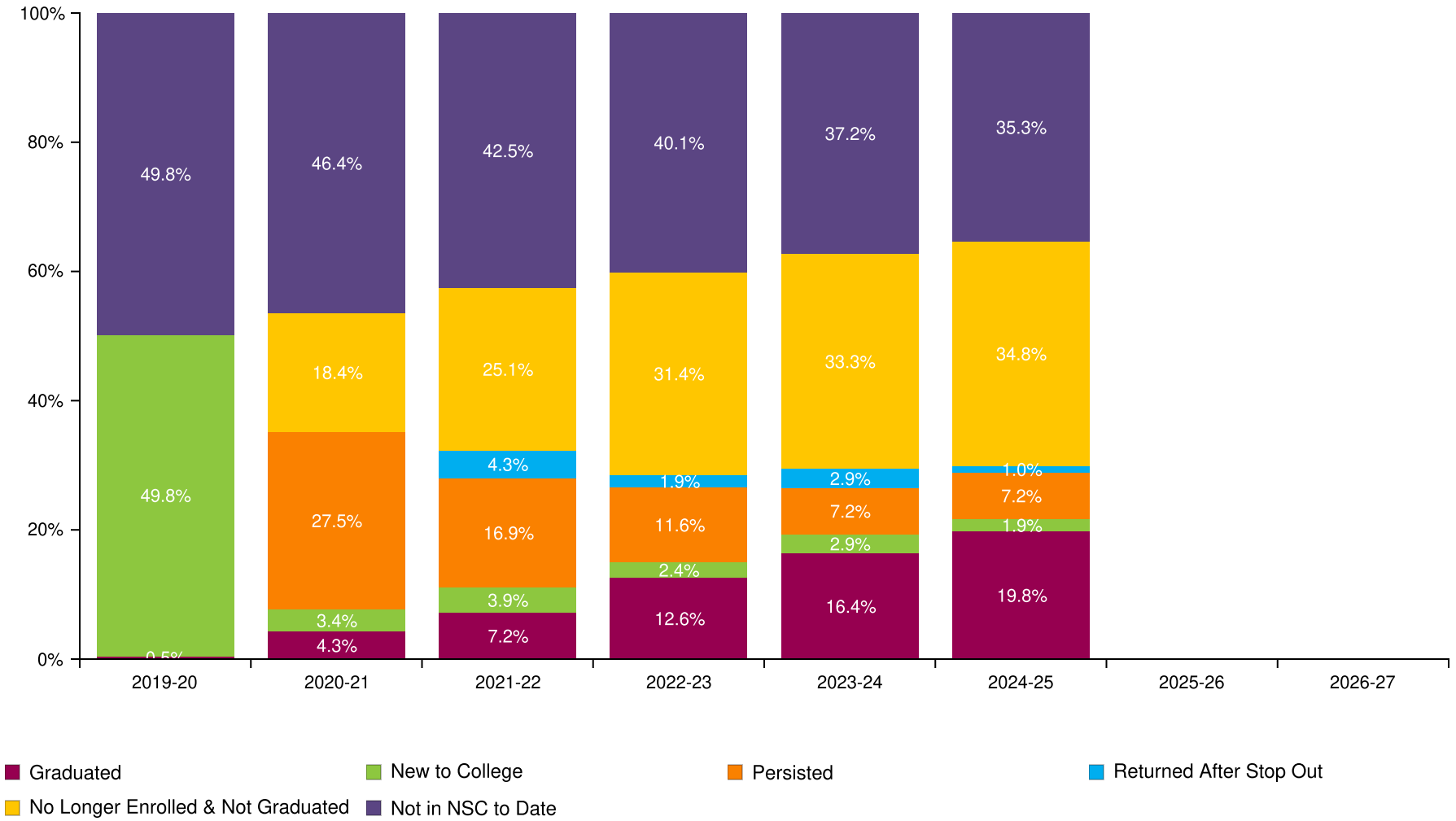

Miami Carol City Sh

Report Run Date: 05/22/2026 02:55 PM

NATIONAL STUDENT CLEARINGHOUSE

©2012 National Student Clearinghouse. All rights reserved.

Count of Class 2019 Postsecondary Enrollment and Progress

Total in the Class: 207

Academic Years	2019-20	2020-21	2021-22	2022-23	2023-24	2024-25	2025-26	2026-27
New to College	103	7	8	5	6	4	0	0
Persisted	0	57	35	24	15	15	0	0
Returned After Stop Out	0	0	9	4	6	2	0	0
No Longer Enrolled & Not Graduated	0	38	52	65	69	72	0	0
Graduated	1	9	15	26	34	41	0	0
Not in NSC to Date	103	96	88	83	77	73	0	0

NATIONAL STUDENT CLEARINGHOUSE

©2012 National Student Clearinghouse. All rights reserved.

Class of 2020 Postsecondary Enrollment and Progress

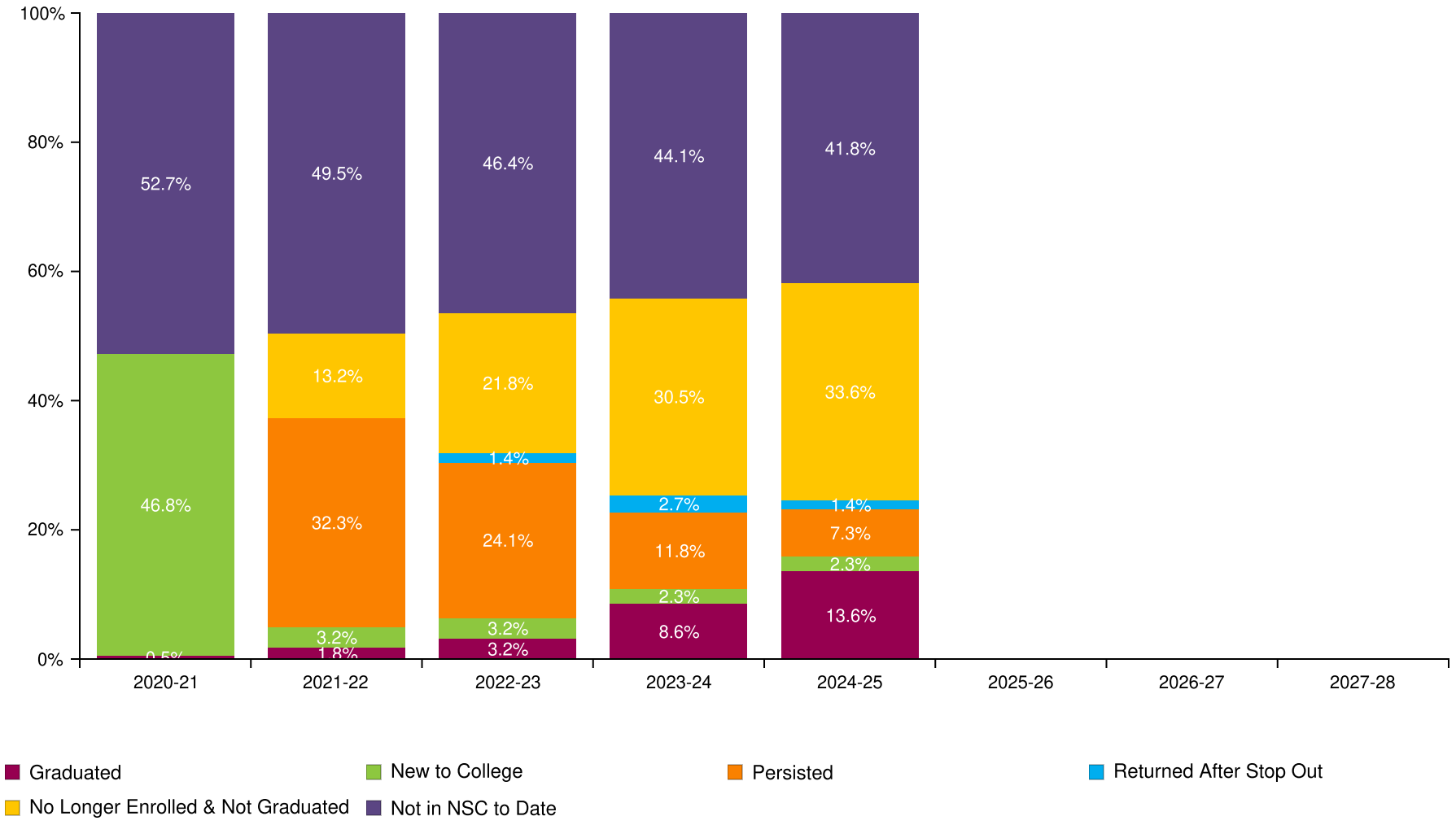

Miami Carol City Sh

Report Run Date: 05/22/2026 02:55 PM

NATIONAL STUDENT CLEARINGHOUSE

©2012 National Student Clearinghouse. All rights reserved.

Count of Class 2020 Postsecondary Enrollment and Progress

Total in the Class: 220

Academic Years	2020-21	2021-22	2022-23	2023-24	2024-25	2025-26	2026-27	2027-28
New to College	103	7	7	5	5	0	0	0
Persisted	0	71	53	26	16	0	0	0
Returned After Stop Out	0	0	3	6	3	0	0	0
No Longer Enrolled & Not Graduated	0	29	48	67	74	0	0	0
Graduated	1	4	7	19	30	0	0	0
Not in NSC to Date	116	109	102	97	92	0	0	0

NATIONAL STUDENT CLEARINGHOUSE

©2012 National Student Clearinghouse. All rights reserved.

Class of 2021 Postsecondary Enrollment and Progress

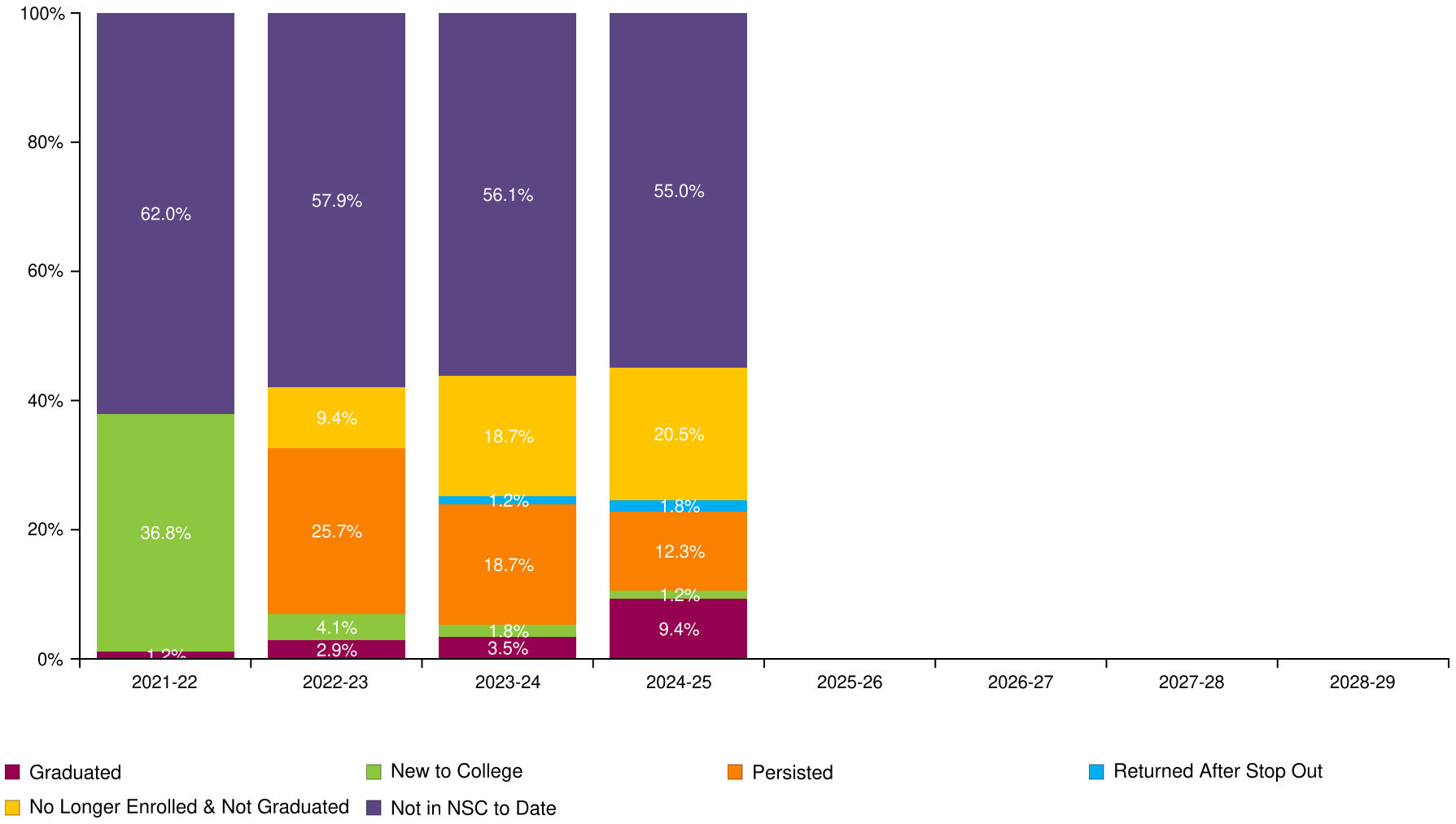

Miami Carol City Sh

Report Run Date: 05/22/2026 02:55 PM

NATIONAL STUDENT CLEARINGHOUSE

©2012 National Student Clearinghouse. All rights reserved.

Count of Class 2021 Postsecondary Enrollment and Progress

Total in the Class: 171

Academic Years	2021-22	2022-23	2023-24	2024-25	2025-26	2026-27	2027-28	2028-29
New to College	63	7	3	2	0	0	0	0
Persisted	0	44	32	21	0	0	0	0
Returned After Stop Out	0	0	2	3	0	0	0	0
No Longer Enrolled & Not Graduated	0	16	32	35	0	0	0	0
Graduated	2	5	6	16	0	0	0	0
Not in NSC to Date	106	99	96	94	0	0	0	0

NATIONAL STUDENT CLEARINGHOUSE

©2012 National Student Clearinghouse. All rights reserved.

Class of 2022 Postsecondary Enrollment and Progress

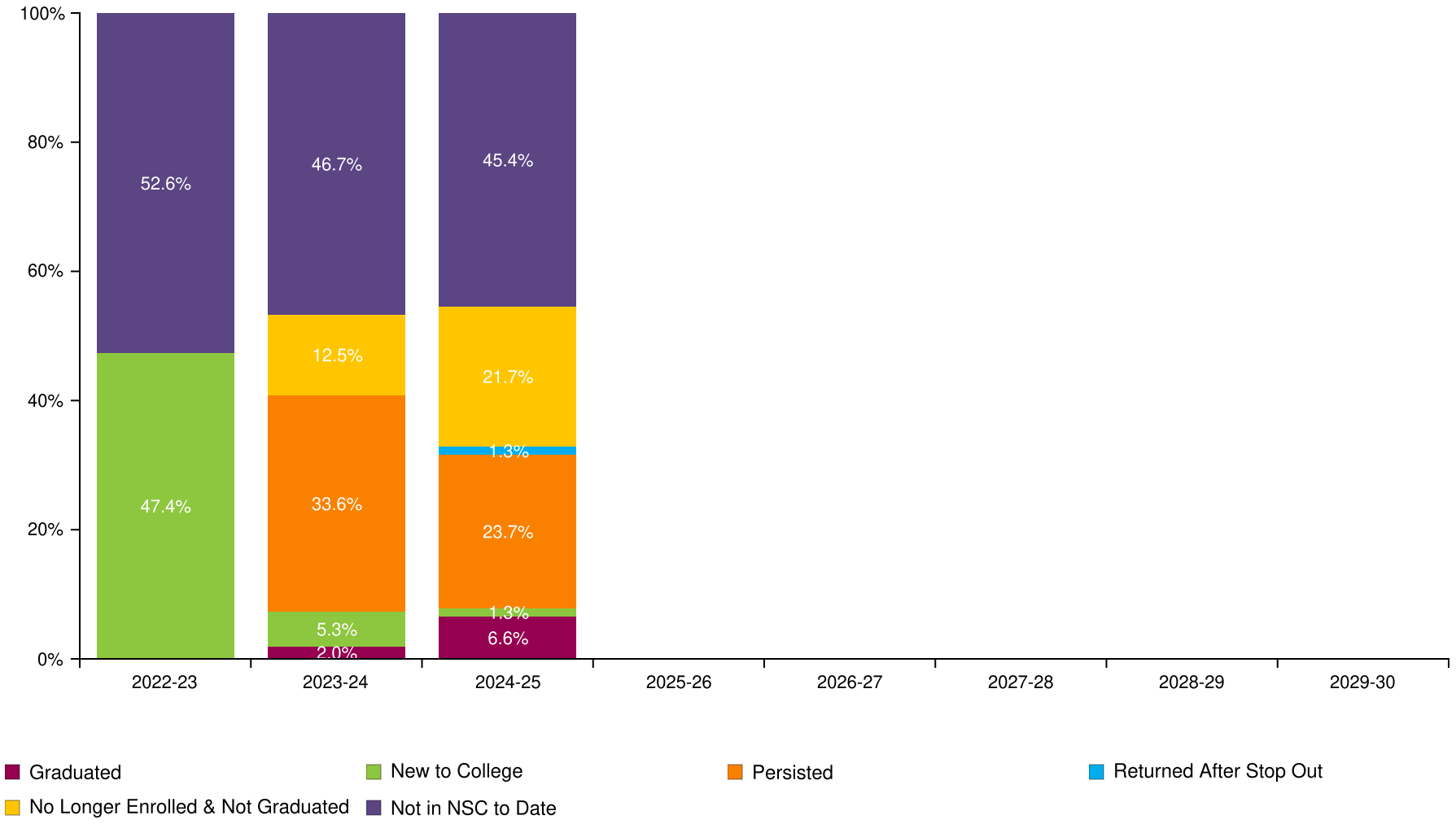

Miami Carol City Sh

Report Run Date: 05/22/2026 02:55 PM

NATIONAL STUDENT CLEARINGHOUSE

©2012 National Student Clearinghouse. All rights reserved.

Count of Class 2022 Postsecondary Enrollment and Progress

Total in the Class: 152

Academic Years	2022-23	2023-24	2024-25	2025-26	2026-27	2027-28	2028-29	2029-30
New to College	72	8	2	0	0	0	0	0
Persisted	0	51	36	0	0	0	0	0
Returned After Stop Out	0	0	2	0	0	0	0	0
No Longer Enrolled & Not Graduated	0	19	33	0	0	0	0	0
Graduated	0	3	10	0	0	0	0	0
Not in NSC to Date	80	71	69	0	0	0	0	0

NATIONAL STUDENT CLEARINGHOUSE

©2012 National Student Clearinghouse. All rights reserved.

Class of 2023 Postsecondary Enrollment and Progress

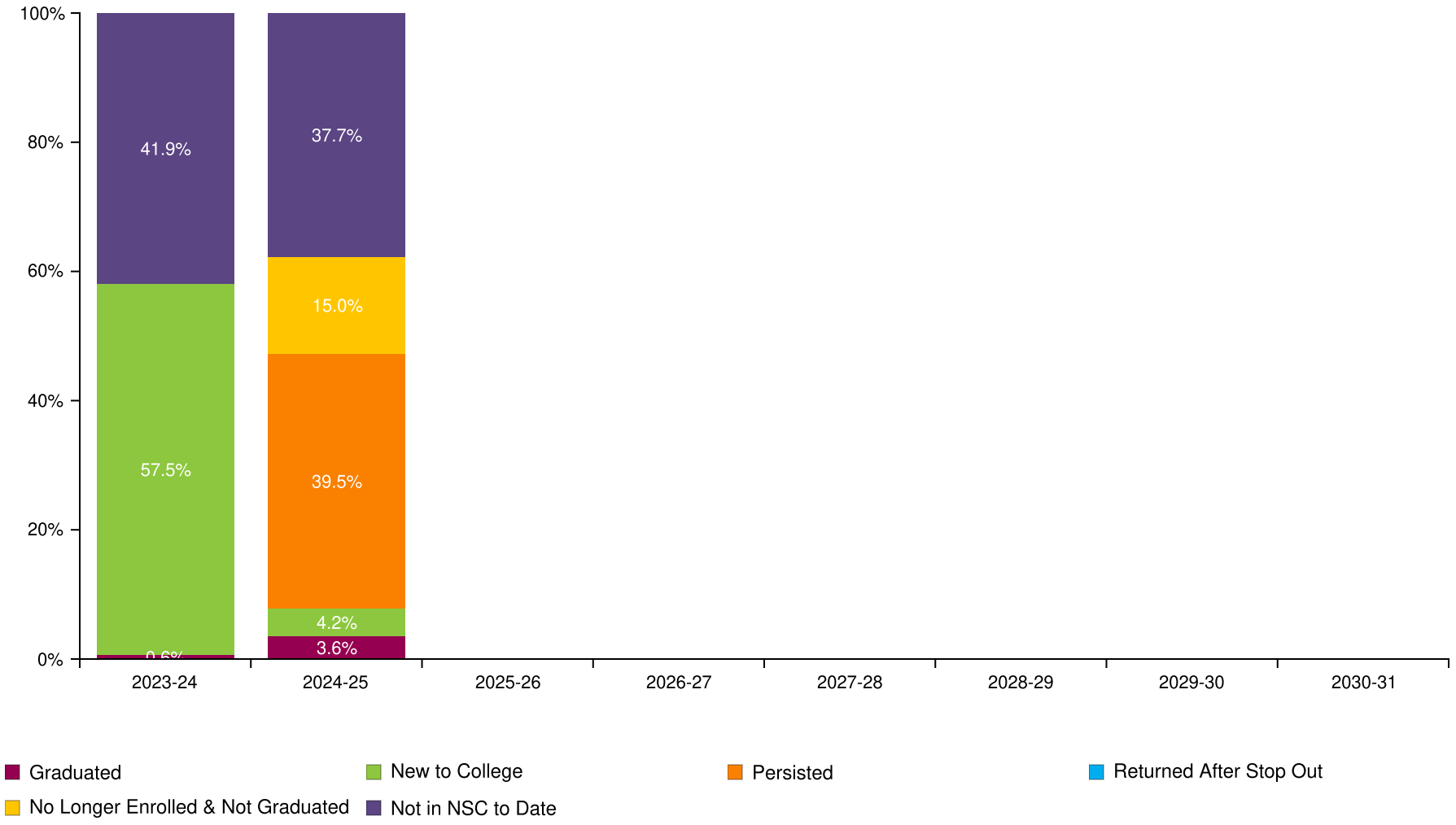

Miami Carol City Sh

Report Run Date: 05/22/2026 02:55 PM

NATIONAL STUDENT CLEARINGHOUSE

©2012 National Student Clearinghouse. All rights reserved.

Count of Class 2023 Postsecondary Enrollment and Progress

Total in the Class: 167

Academic Years	2023-24	2024-25	2025-26	2026-27	2027-28	2028-29	2029-30	2030-31
New to College	96	7	0	0	0	0	0	0
Persisted	0	66	0	0	0	0	0	0
Returned After Stop Out	0	0	0	0	0	0	0	0
No Longer Enrolled & Not Graduated	0	25	0	0	0	0	0	0
Graduated	1	6	0	0	0	0	0	0
Not in NSC to Date	70	63	0	0	0	0	0	0

NATIONAL STUDENT CLEARINGHOUSE

©2012 National Student Clearinghouse. All rights reserved.

Class of 2024 Postsecondary Enrollment and Progress

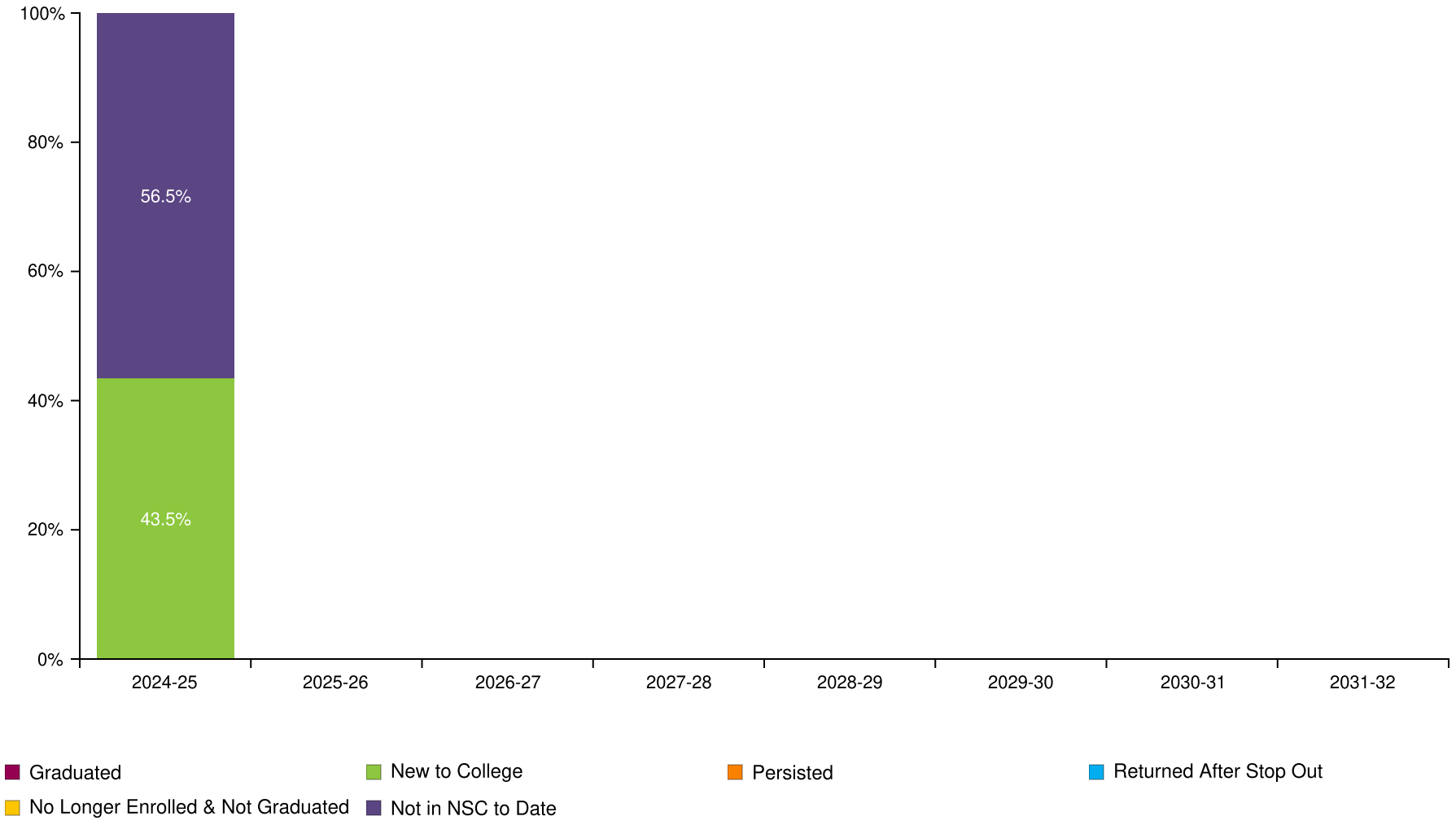

Miami Carol City Sh

Report Run Date: 05/22/2026 02:55 PM

NATIONAL STUDENT CLEARINGHOUSE

©2012 National Student Clearinghouse. All rights reserved.

Count of Class 2024 Postsecondary Enrollment and Progress

Total in the Class: 154

Academic Years	2024-25	2025-26	2026-27	2027-28	2028-29	2029-30	2030-31	2031-32
New to College	67	0	0	0	0	0	0	0
Persisted	0	0	0	0	0	0	0	0
Returned After Stop Out	0	0	0	0	0	0	0	0
No Longer Enrolled & Not Graduated	0	0	0	0	0	0	0	0
Graduated	0	0	0	0	0	0	0	0
Not in NSC to Date	87	0	0	0	0	0	0	0

NATIONAL STUDENT CLEARINGHOUSE

©2012 National Student Clearinghouse. All rights reserved.

Most Common Institutions of Enrollment in the Fall Immediately following High School Graduation for All Classes by Number of Students

Name	Rank	State	Level	Type	Total
MIAMI DADE COLLEGE	1	FL	4-year	Public	203
BETHUNE-COOKMAN UNIVERSITY	2	FL	4-year	Private	45
ST THOMAS UNIVERSITY	3	FL	4-year	Private	34
FLORIDA MEMORIAL UNIVERSITY	4	FL	4-year	Private	31
BROWARD COLLEGE	5	FL	4-year	Public	25
FLORIDA A&M UNIVERSITY	6	FL	4-year	Public	21
TENNESSEE STATE UNIVERSITY	7	TN	4-year	Public	15
TALLAHASSEE STATE COLLEGE	8	FL	2-year	Public	14
VALDOSTA STATE UNIVERSITY	9	GA	4-year	Public	11
FLORIDA INTERNATIONAL UNIVERSITY	10	FL	4-year	Public	9
ALABAMA A & M UNIVERSITY	11	AL	4-year	Public	8
BARRY UNIVERSITY	12	FL	4-year	Private	8
EDWARD WATERS UNIVERSITY	13	FL	4-year	Private	7
FLORIDA ATLANTIC UNIVERSITY	14	FL	4-year	Public	7
ALABAMA STATE UNIVERSITY	15	AL	4-year	Public	6
FLORIDA STATE UNIVERSITY	16	FL	4-year	Public	6
FORT VALLEY STATE UNIVERSITY	17	GA	4-year	Public	6
CLARK ATLANTA UNIVERSITY	18	GA	4-year	Private	5
GRAMBLING STATE UNIVERSITY	19	LA	4-year	Public	5
UNIVERSITY OF FLORIDA	20	FL	4-year	Public	5
ASA COLLEGE	21	NY	2-year	Private	3
HOWARD UNIVERSITY	22	DC	4-year	Private	3
JACKSON STATE UNIVERSITY	23	MS	4-year	Public	3
NORTH CAROLINA A&T STATE UNIVERSITY	24	NC	4-year	Public	3
NOVA SOUTHEASTERN UNIVERSITY	25	FL	4-year	Private	3

NATIONAL STUDENT CLEARINGHOUSE

©2012 National Student Clearinghouse. All rights reserved.

Appendix

Graphs (in order of appearance)		Description
Percent of Students Enrolled in College the Fall Immediately Following Graduation From High School (pp. 2-5)		Percentage of high school students who enrolled in a two- or four- year postsecondary institution in the fall semester immediately following graduation. The fall semester immediately following graduation is defined as any college enrollment between August 15 and October 31. The student must have an active enrollment between these dates.Shown only for classes which have completed a fall semester.
Percent of Students Enrolled in College at Any Time During the First Year After High School (pp. 7-10)		Percentage of high school students who enrolled in a two- or four-year postsecondary institution in the academic year immediately following graduation. The first year after high school includes any college enrollment any college enrollment where a studen between August 15 of the graduation calendar year and August 14 of the following yeart had active enrollment between August 15 of the graduation calendar year and August 14 of the following calendar year.*
Percent of Students Enrolled in College at Any Time During the First Two Years After High School (pp. 12-15)		Percentage of high school students who enrolled in a two- or four-year postsecondary institution in the academic year immediately following graduation. The two years after high school includes any college enrollment where student had active enrollment between August 15 of the graduation calendar year and August 14 of the following two calendar years.*
Percent of Students Enrolled in College the First year After High School Who Returned for a Second Year (pp. 17-20)		Percentage of students who remained enrolled (persisted) in postsecondary education from the first year to the second year. Note: The graphs show the percentage of students who remained enrolled at any postsecondary institution, not retention at the same institution. Shown only for classes which have completed the first two years after high school.
Percent of High School Class with a College Degree Within Six Years (pp. 22-25)		The six-year degree completion rate at two- and four- year institutions. Shown only for classes where six academic years have passed since high school graduation.When student has a degree with an award date that is more than 6 years after high school year,it will not be counted in this report; it will be reported in the student-level Detail Report. Only associate's, bachelor's, and advanced degrees are counted in these rates. Certificates are not included in these counts but will be reported in the student-level Detail Report.
Time to College Graduation Within Six Years (p. 27)		This graph shows the time to first degree broken down by the number of academic years since the students graduated from high school.
Class of XXXX Postsecondary Enrollment and Progress (each class year is on its own page)		Progress of a single class of students (cohort) through postsecondary education up to eight years after high school graduation. Each segment of the bar chart corresponds to one of the following definitions: GRADUATED: Student has completed an associate's, bachelor's or higher degree (certificates are not included). Once a student is counted as a graduate,s/he is not counted again elsewhere in the report. A Graduated Record is reported before all other possible categories (e.g. New to College,Persisted, etc.) NEW TO COLLEGE: First year that a student was found in the Clearinghouse database. PERSISTED: Student was enrolled during the previous year and continues to be enrolled in the current year. The graphs show the student's continued enrollment at any postsecondary institution, not retention at the same institution. RETURNED AFTER STOP OUT: Student was enrolled, did not appear in postsecondary education the following year, and reappeared in a year thereafter. NO LONGER ENROLLED & NOT GRADUATED: Student was enrolled in postsecondary education, is not currently enrolled and there is no record of completion. NOT IN NSC TO DATE: Student was not found in the Clearinghouse database.**

NATIONAL STUDENT CLEARINGHOUSE®

©2012 National Student Clearinghouse. All rights reserved.

Most Common Institutions of Enrollment in the Fall Immediately Following Graduation from High School for All Classes by Number of Students		A comprehensive list of top 25 most frequentlly attended the postsecondary institutions your students attended in the first fall following high school graduation.

Term	Definition
Effective Date	Set by Clearinghouse's Research Center three times per year - Fall, Spring and Summer. The date will be noted in the Report File Name and within the StudentTracker application.The date is established to ensure that your StudentTracker reports provide the most comprehensive enrollment and degree data provided by the colleges and universities for a given period, and that all secondary education institutions are matched against the same set of post-secondary data.Reports generated in between effective dates will be processed against the most recent effective date, no new data will be reported.
High School Class (labeled by graduation year)	Includes all students who graduated high school between September 1 of the previous year and August 31 of the graduation calendar year.
Academic Year	Defined as any collegiate enrollment that occurs between August 15 of one year and August 14 of the following calendar year.
Institutional Level	Indicates the level of degree predominantly offered by the institution (i.e. two-year or four-year).
Institutional Type	Indicates whether the institution is controlled publically or by a private entity.
Institutional Location	Indicates if an institution is in-state or out-of-state based on the comparison between the states where the institution and the high school are located.
Demographic Packet	A packet of reports for many of the same outcomes described above but stratified by the Demographic data elements you provided in your Diploma or Request file, if any.The Demographic data elements are: Gender,Ethnicity,Economic Disadvantage indicator,Disability indicator,English Language Learner.
Academic Packet	A packet of reports for many of the same outcomes described above but stratified by the Academic data elements you provided in your Diploma or Request file, if any.The Academic data elements are: Math Assessment 8th grade and high school,English Assessment 8th grade and high school,Dual Enrollment indicator and Number of Semester of Match completed.

*Revised in Spring 2016 to display the recent high school class even though the full time period has not elapsed
**Institutions that participate in the Clearinghouse represent more that 98% of the nation's two- and four-year postsecondary enrollment.Students who are enrolled in postsecondary institutions that do not participate in the Clearinghouse are not in the Clearinhouse database.

NATIONAL STUDENT CLEARINGHOUSE®

©2012 National Student Clearinghouse. All rights reserved.