NATIONAL STUDENT CLEARINGHOUSE®

StudentTracker® for High Schools

Aggregate Report

Prepared for
Arthur And Polly Mays Conservatory Of The Arts
ACT Code: 102432

NATIONAL STUDENT CLEARINGHOUSE®

©2012 National Student Clearinghouse. All rights reserved.

Percent of Students Enrolled in College the Fall Immediately After High School

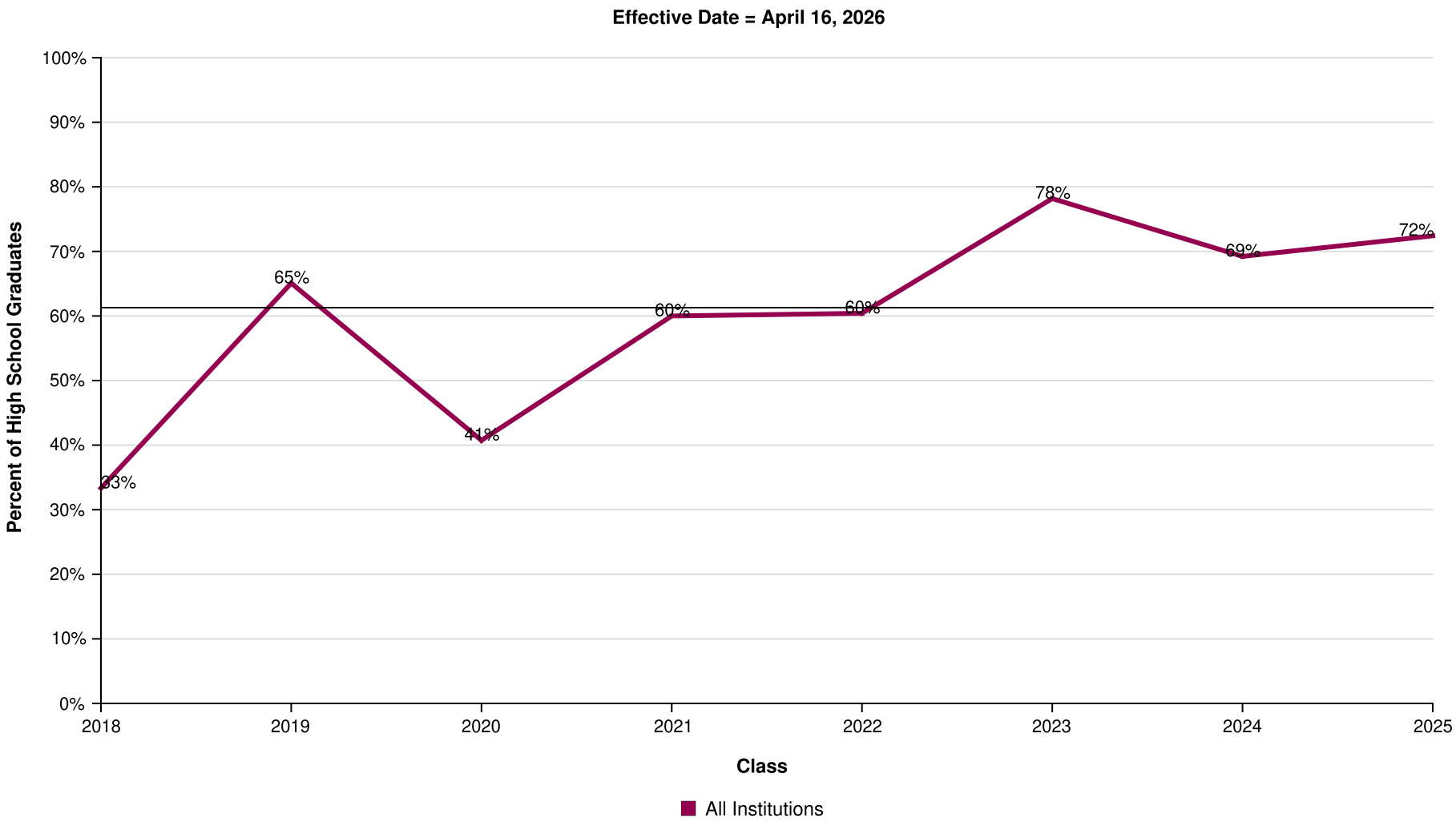

AVG = 61%

Arthur And Polly Mays Conservatory Of The Arts

Report Run Date: 05/22/2026 02:03 PM

NATIONAL STUDENT CLEARINGHOUSE

©2012 National Student Clearinghouse. All rights reserved.

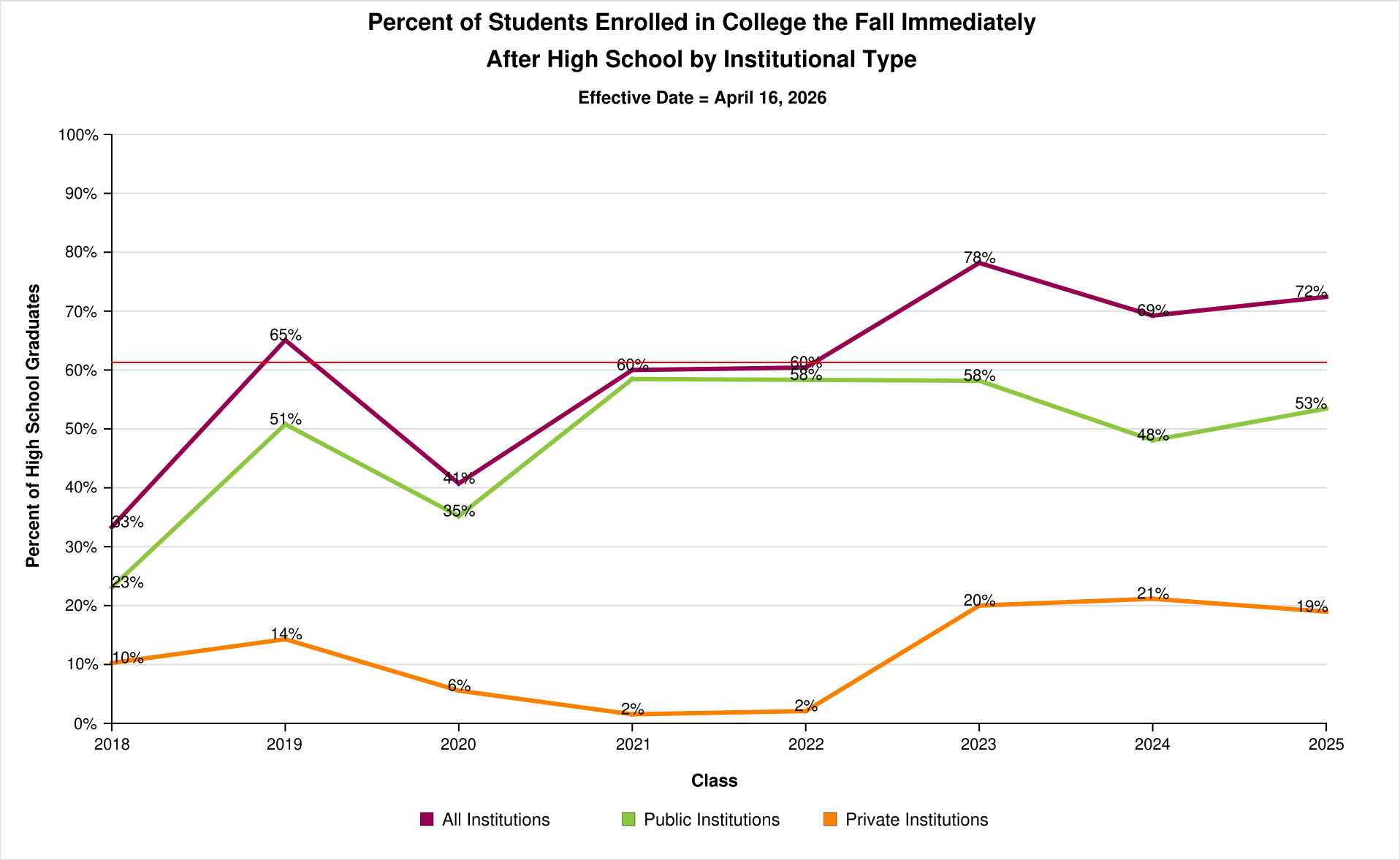

AVG = 61%

Arthur And Polly Mays Conservatory Of The Arts

Report Run Date: 05/22/2026 02:03 PM

NATIONAL STUDENT CLEARINGHOUSE

©2012 National Student Clearinghouse. All rights reserved.

Percent of Students Enrolled in College the Fall Immediately After High School by Institutional Level

Effective Date = April 16, 2026

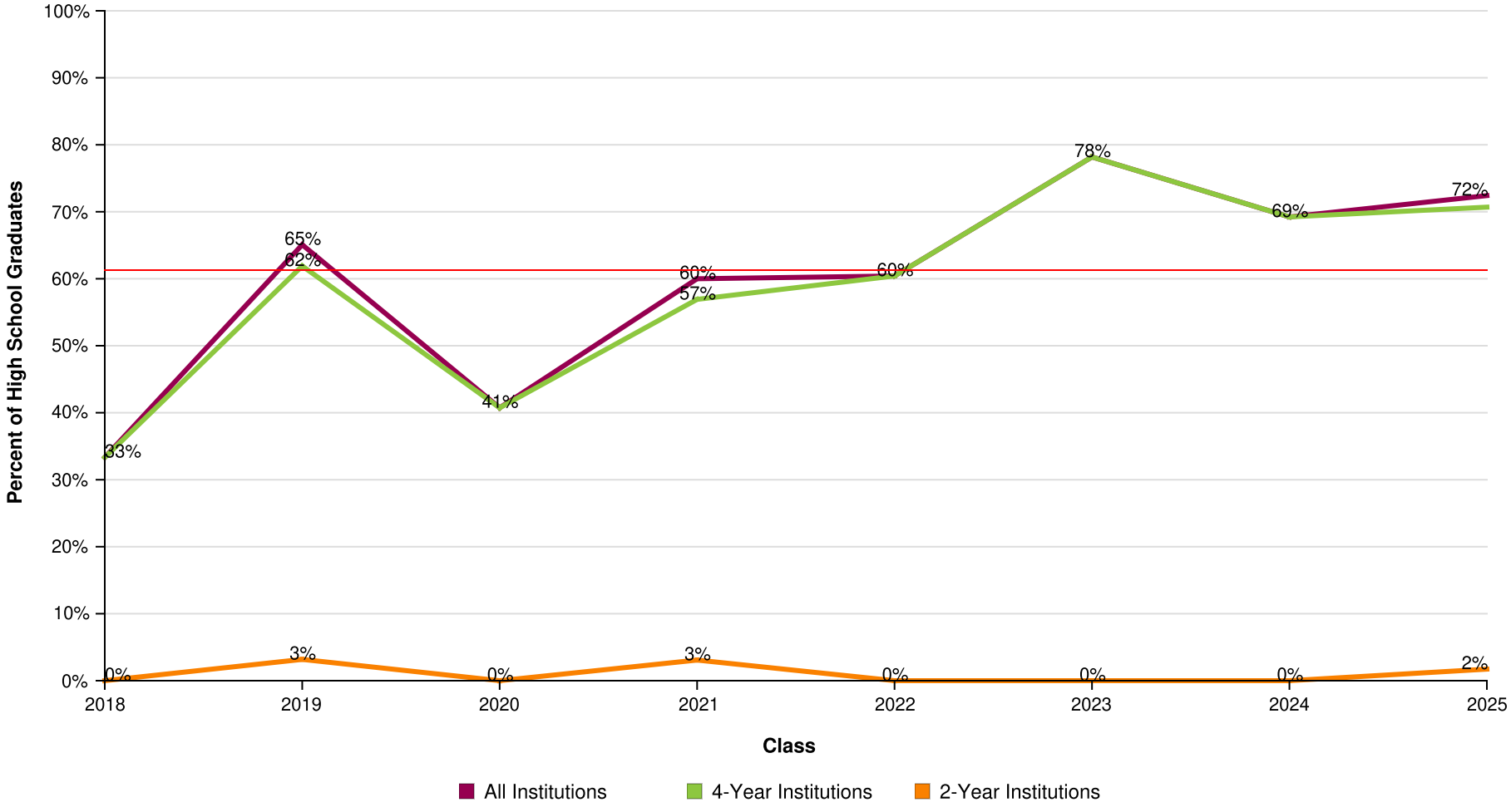

AVG = 61%

Arthur And Polly Mays Conservatory Of The Arts

Report Run Date: 05/22/2026 02:03 PM

NATIONAL STUDENT CLEARINGHOUSE

©2012 National Student Clearinghouse. All rights reserved.

Percent of Students Enrolled in College the Fall Immediately After High School by Institutional Location

Effective Date = April 16, 2026

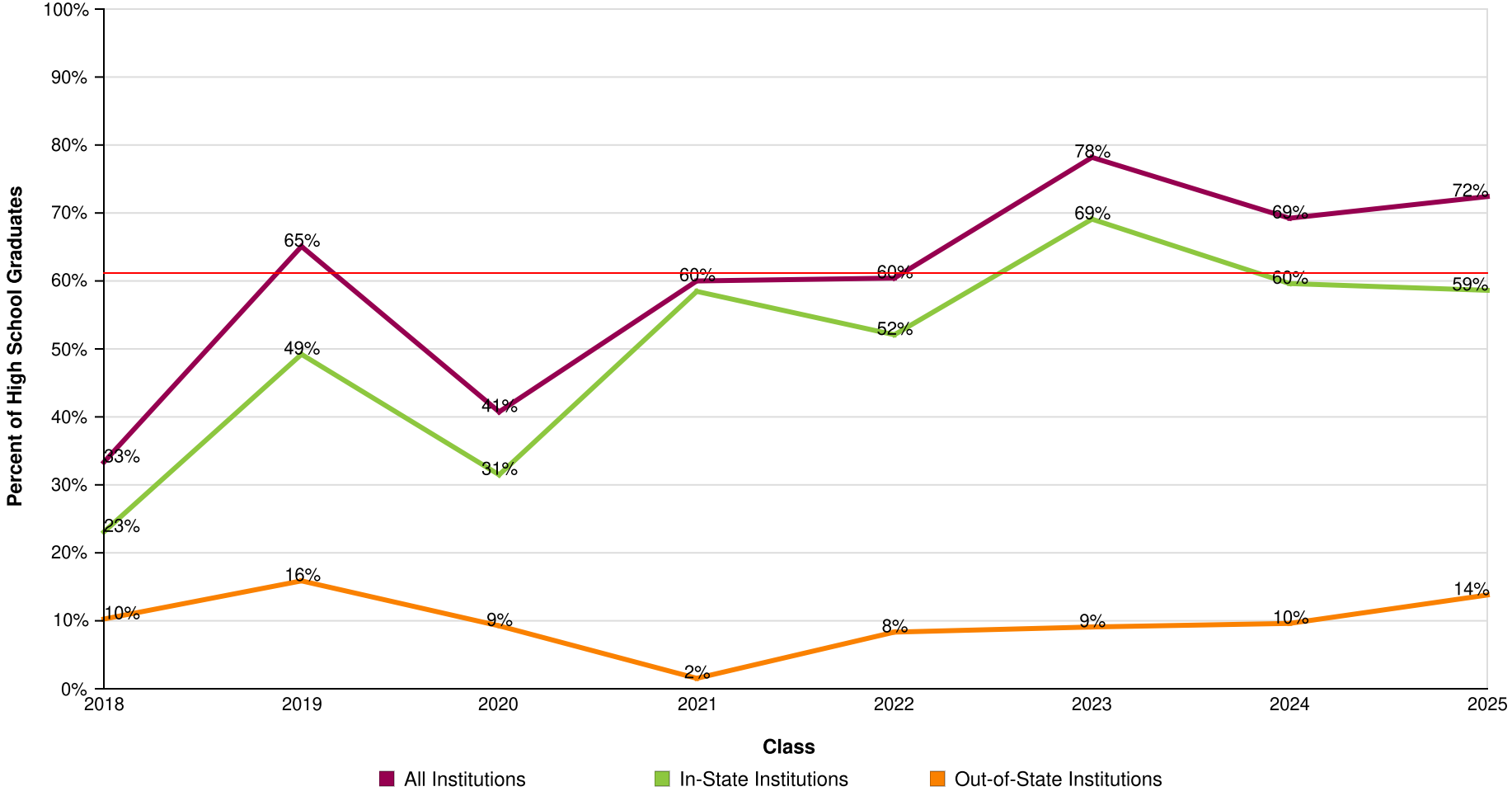

AVG = 61%

Arthur And Polly Mays Conservatory Of The Arts

Report Run Date: 05/22/2026 02:03 PM

NATIONAL STUDENT CLEARINGHOUSE

©2012 National Student Clearinghouse. All rights reserved.

Count of Students Enrolled in College the Fall Immediately After High School

Effective Date = April 16, 2026

Class of	2018	2019	2020	2021	2022	2023	2024	2025
Total in the Class	39	63	54	65	48	55	52	58
Total Enrolled	13	41	22	39	29	43	36	42
Total in Public	9	32	19	38	28	32	25	31
Total in Private	4	9	3	1	1	11	11	11
Total in 4-Year	13	39	22	37	29	43	36	41
Total in 2-Year	0	2	0	2	0	0	0	1
Total In-State	9	31	17	38	25	38	31	34
Total Out-of-State	4	10	5	1	4	5	5	8

NATIONAL STUDENT CLEARINGHOUSE

©2012 National Student Clearinghouse. All rights reserved.

Percent of Students Enrolled in College at Any Time During the First Year After High School

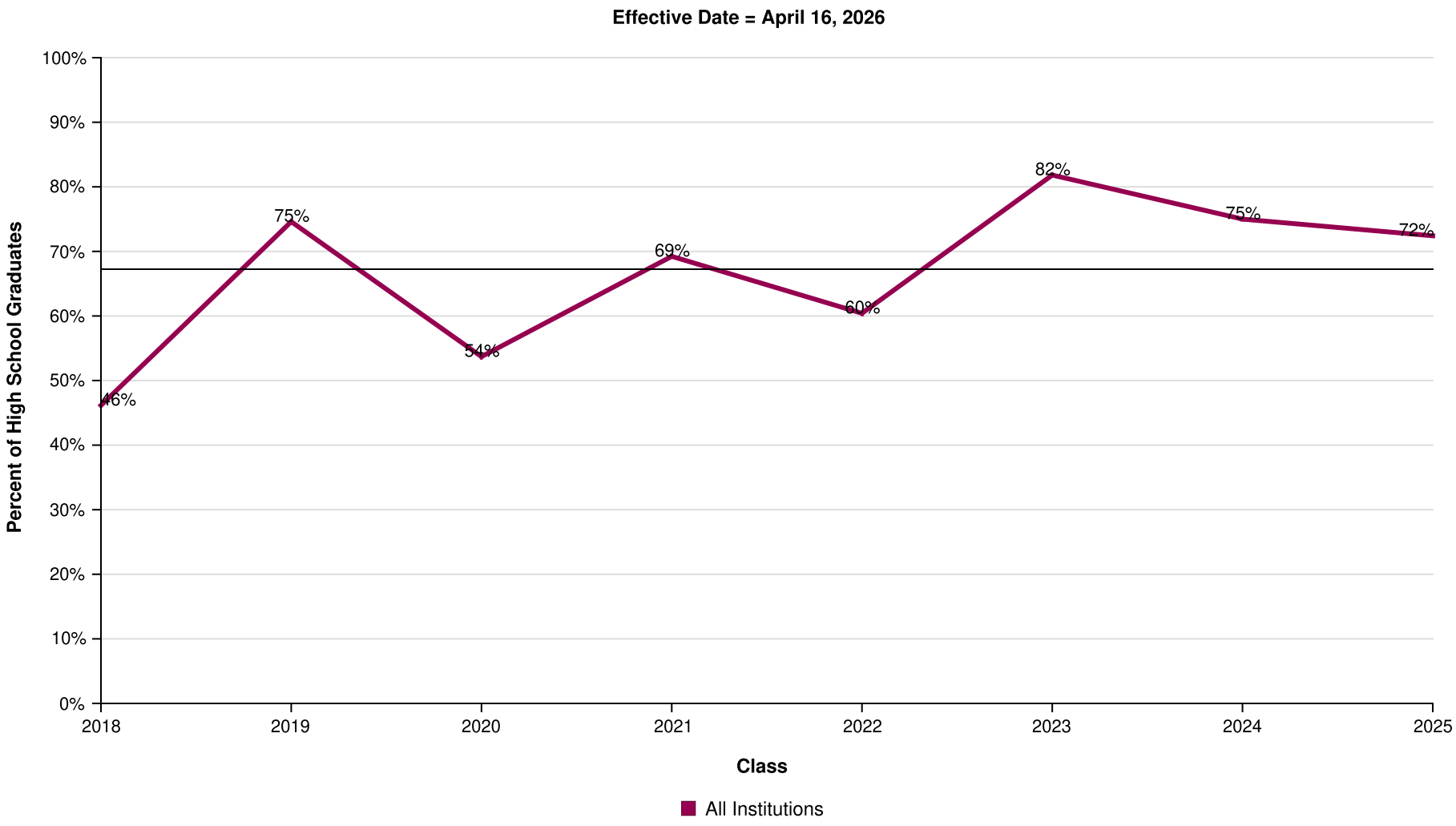

AVG = 67%

Arthur And Polly Mays Conservatory Of The Arts

Report Run Date: 05/22/2026 02:03 PM

NATIONAL STUDENT CLEARINGHOUSE

©2012 National Student Clearinghouse. All rights reserved.

Percent of Students Enrolled in College at Any Time During the First Year After High School by Institutional Type

Effective Date = April 16, 2026

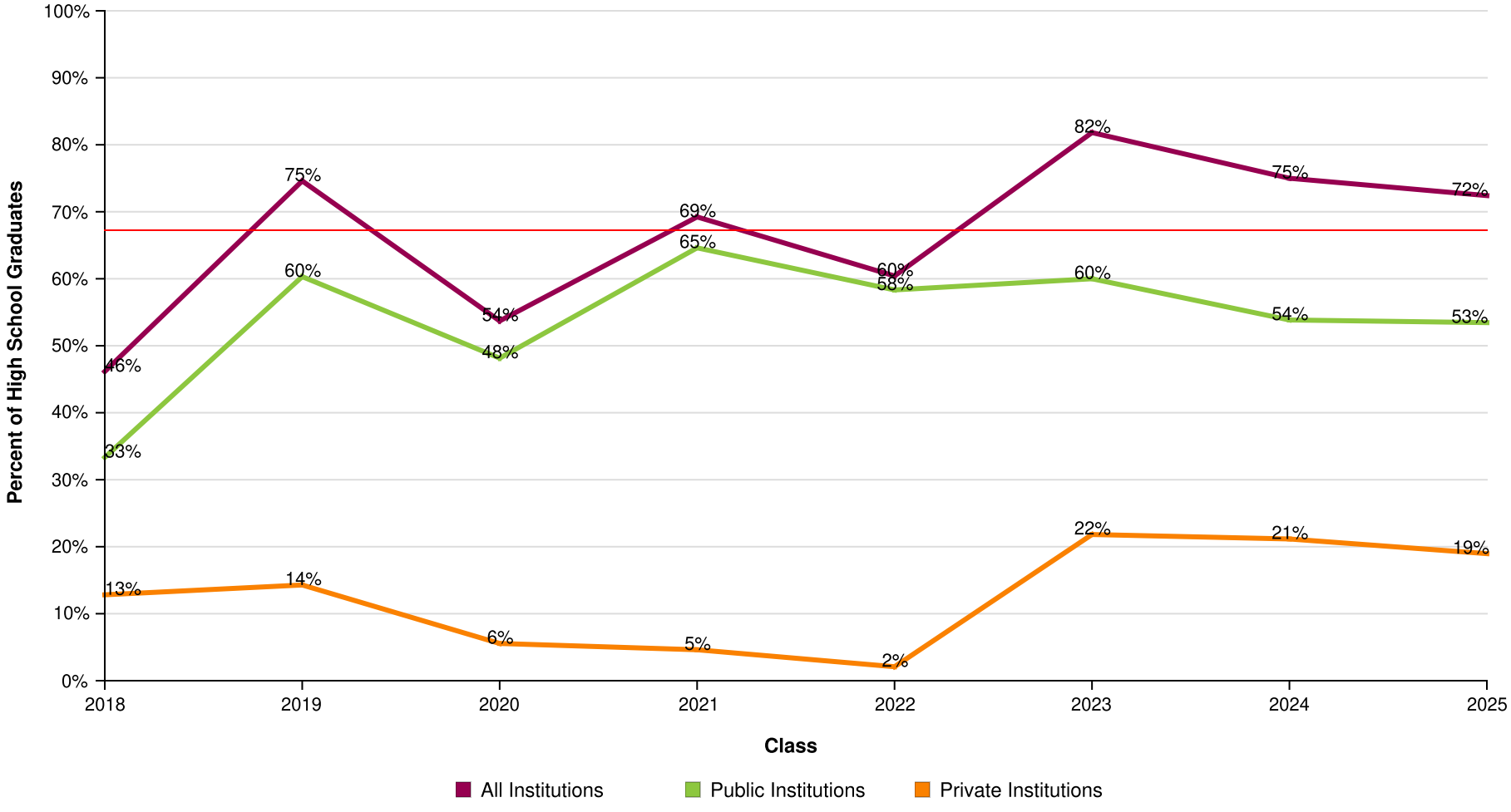

AVG = 67%

Arthur And Polly Mays Conservatory Of The Arts

Report Run Date: 05/22/2026 02:03 PM

NATIONAL STUDENT CLEARINGHOUSE

©2012 National Student Clearinghouse. All rights reserved.

Percent of Students Enrolled in College at Any Time During the First Year After High School by Institutional Level

Effective Date = April 16, 2026

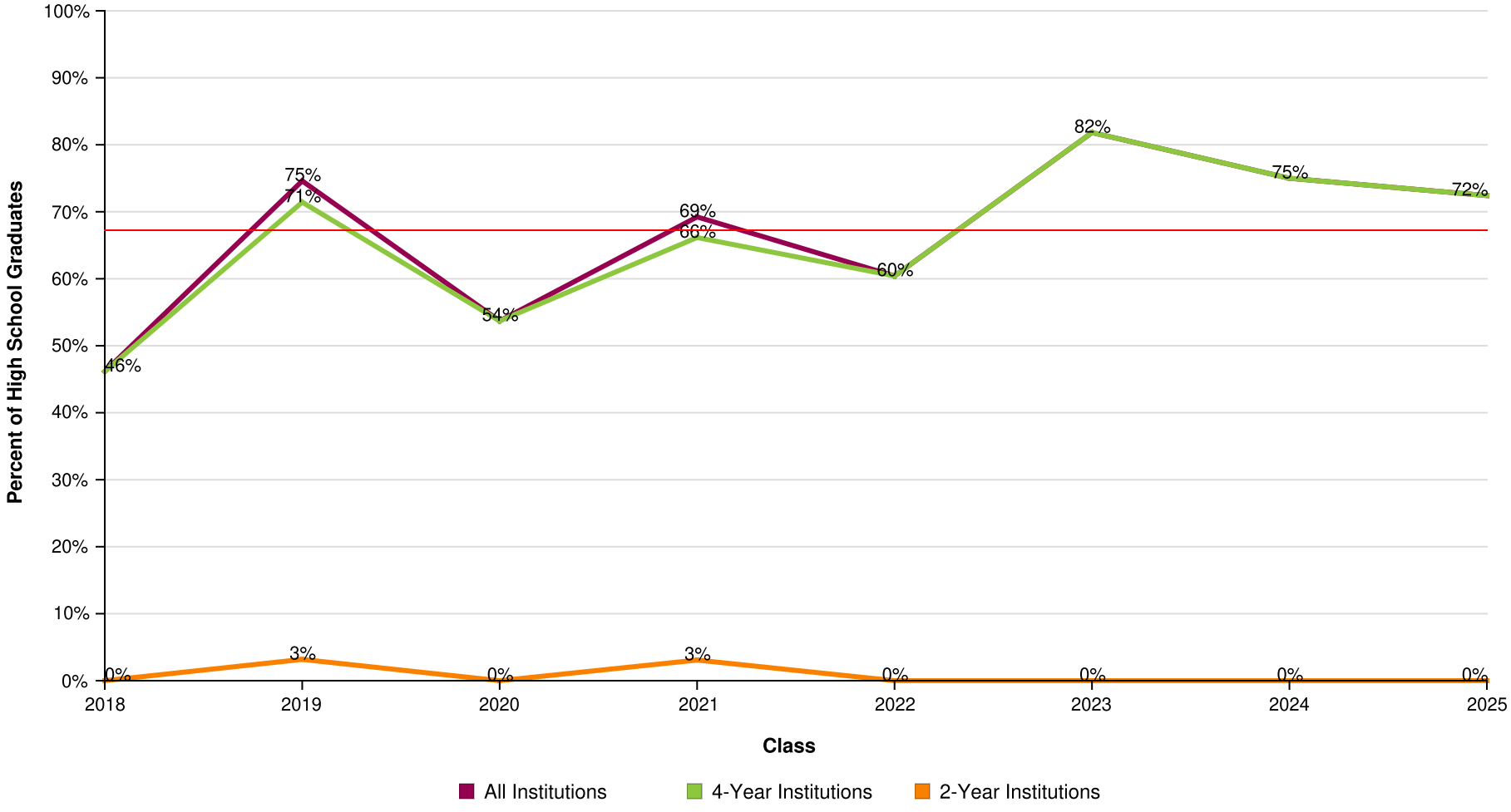

AVG = 67%

Arthur And Polly Mays Conservatory Of The Arts

Report Run Date: 05/22/2026 02:03 PM

NATIONAL STUDENT CLEARINGHOUSE

©2012 National Student Clearinghouse. All rights reserved.

Percent of Students Enrolled in College at Any Time During the First Year After High School by Institutional Location

Effective Date = April 16, 2026

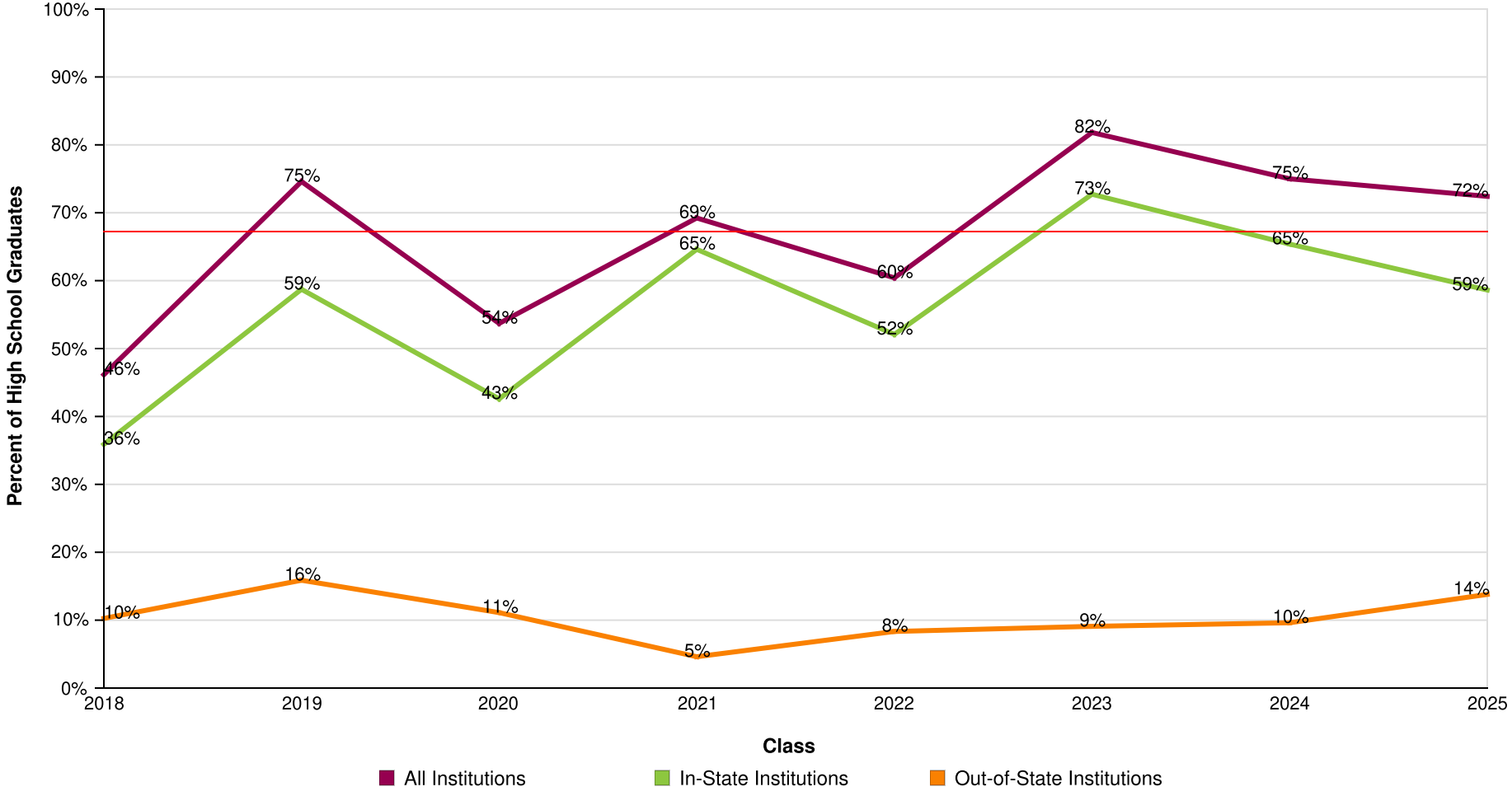

AVG = 67%

Arthur And Polly Mays Conservatory Of The Arts

Report Run Date: 05/22/2026 02:03 PM

NATIONAL STUDENT CLEARINGHOUSE

©2012 National Student Clearinghouse. All rights reserved.

Count of Students Enrolled in College at Any Time During the First Year After High School

Effective Date = April 16, 2026

Class of	2018	2019	2020	2021	2022	2023	2024	2025
Total in the Class	39	63	54	65	48	55	52	58
Total Enrolled	18	47	29	45	29	45	39	42
Total in Public	13	38	26	42	28	33	28	31
Total in Private	5	9	3	3	1	12	11	11
Total in 4-Year	18	45	29	43	29	45	39	42
Total in 2-Year	0	2	0	2	0	0	0	0
Total In-State	14	37	23	42	25	40	34	34
Total Out-Of-State	4	10	6	3	4	5	5	8

NATIONAL STUDENT CLEARINGHOUSE

©2012 National Student Clearinghouse. All rights reserved.

Percent of Students Enrolled in College at Any Time During the First Two Years After High School

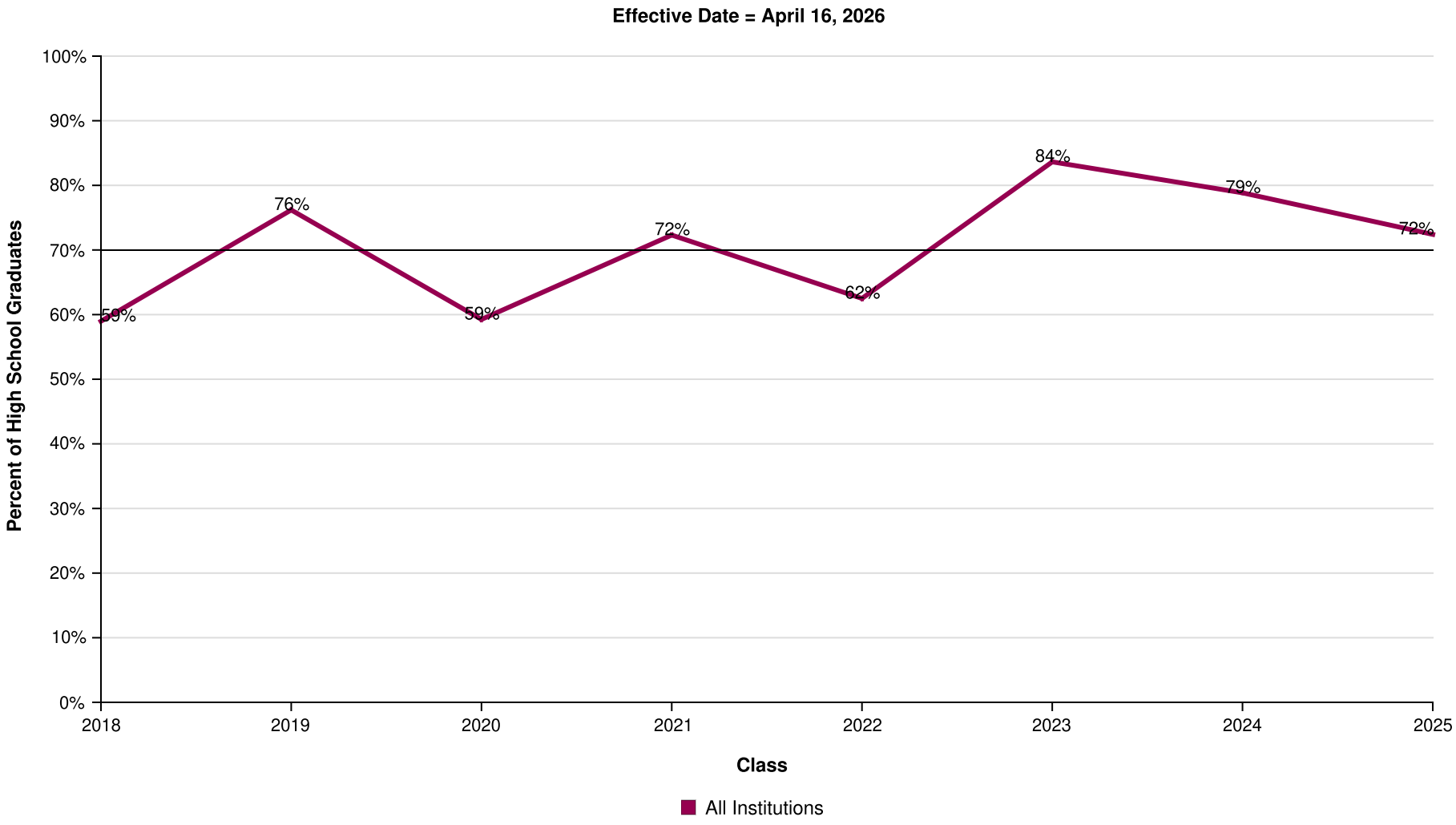

AVG = 70%

Arthur And Polly Mays Conservatory Of The Arts

Report Run Date: 05/22/2026 02:03 PM

NATIONAL STUDENT CLEARINGHOUSE

©2012 National Student Clearinghouse. All rights reserved.

Percent of Students Enrolled in College at Any Time During the First Two Years After High School by Institutional Type

Effective Date = April 16, 2026

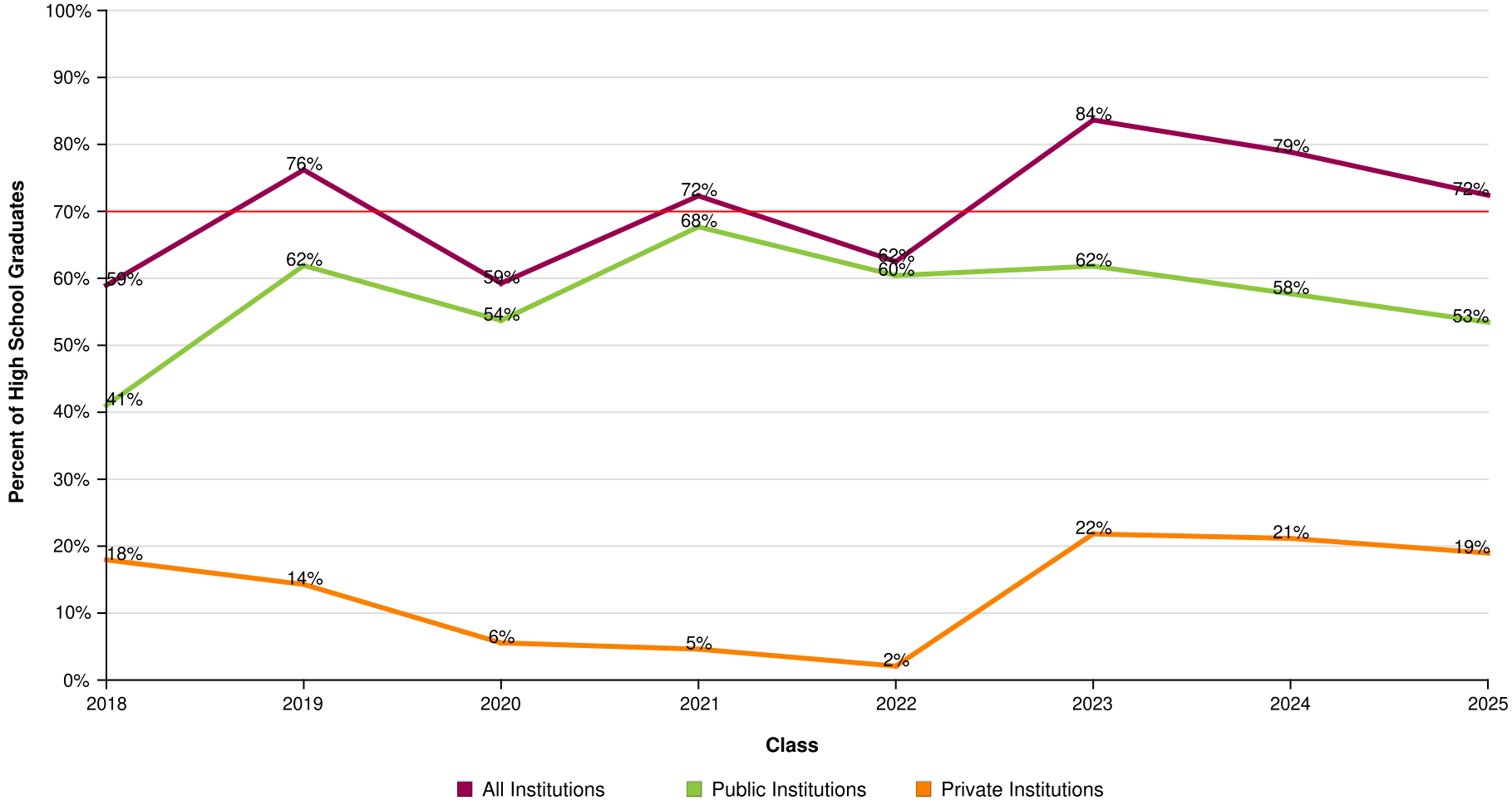

AVG = 70%

Arthur And Polly Mays Conservatory Of The Arts

Report Run Date: 05/22/2026 02:03 PM

NATIONAL STUDENT CLEARINGHOUSE

©2012 National Student Clearinghouse. All rights reserved.

Percent of Students Enrolled in College at Any Time During the First Two Years After High School by Institutional Level

Effective Date = April 16, 2026

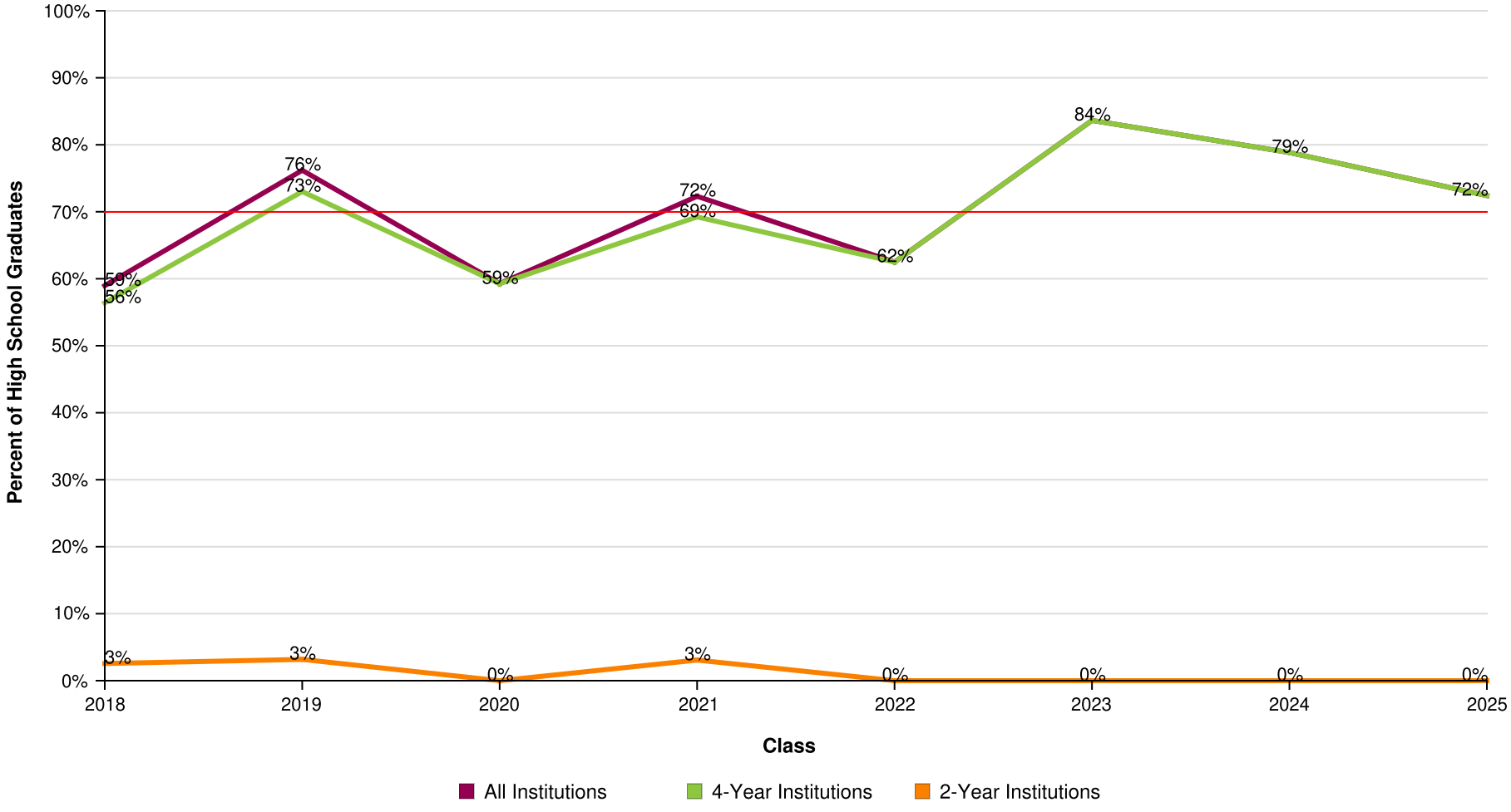

AVG = 70%

Arthur And Polly Mays Conservatory Of The Arts

Report Run Date: 05/22/2026 02:03 PM

NATIONAL STUDENT CLEARINGHOUSE

©2012 National Student Clearinghouse. All rights reserved.

Percent of Students Enrolled in College at Any Time During the First Two Years After High School by Institutional Location

Effective Date = April 16, 2026

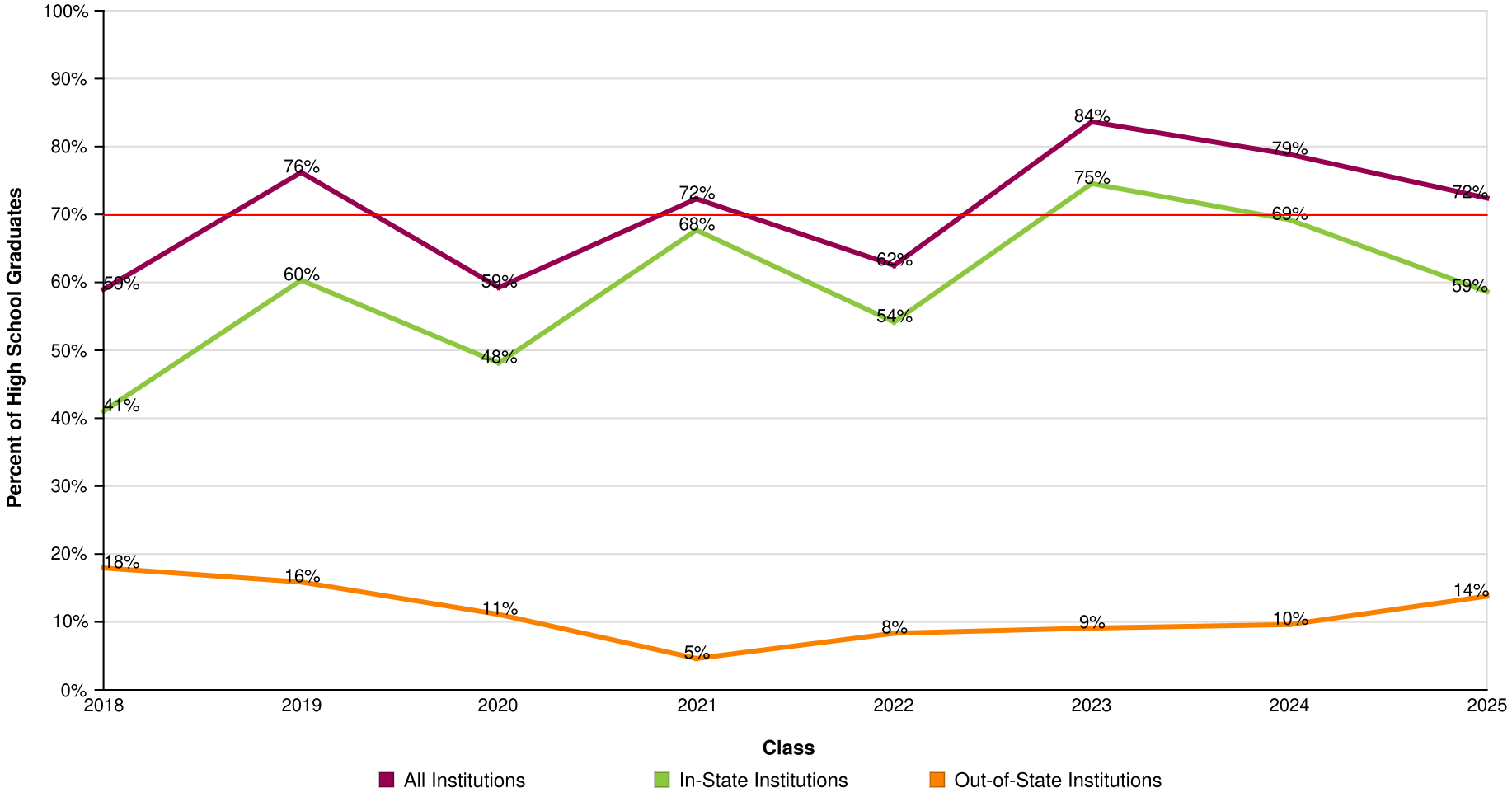

AVG = 70%

Arthur And Polly Mays Conservatory Of The Arts

Report Run Date: 05/22/2026 02:03 PM

NATIONAL STUDENT CLEARINGHOUSE

©2012 National Student Clearinghouse. All rights reserved.

Count of Students Enrolled in College at Any Time During the First Two Years After High School

Effective Date = April 16, 2026

Class of	2018	2019	2020	2021	2022	2023	2024	2025
Total in the Class	39	63	54	65	48	55	52	58
Total Enrolled	23	48	32	47	30	46	41	42
Total in Public	16	39	29	44	29	34	30	31
Total in Private	7	9	3	3	1	12	11	11
Total in 4-Year	22	46	32	45	30	46	41	42
Total in 2-Year	1	2	0	2	0	0	0	0
Total In-State	16	38	26	44	26	41	36	34
Total Out-of-State	7	10	6	3	4	5	5	8

NATIONAL STUDENT CLEARINGHOUSE

©2012 National Student Clearinghouse. All rights reserved.

Percent of Students Enrolled in College the First Year After High School Who Returned for a Second Year (Freshman to Sophomore Persistence)

Effective Date = April 16, 2026

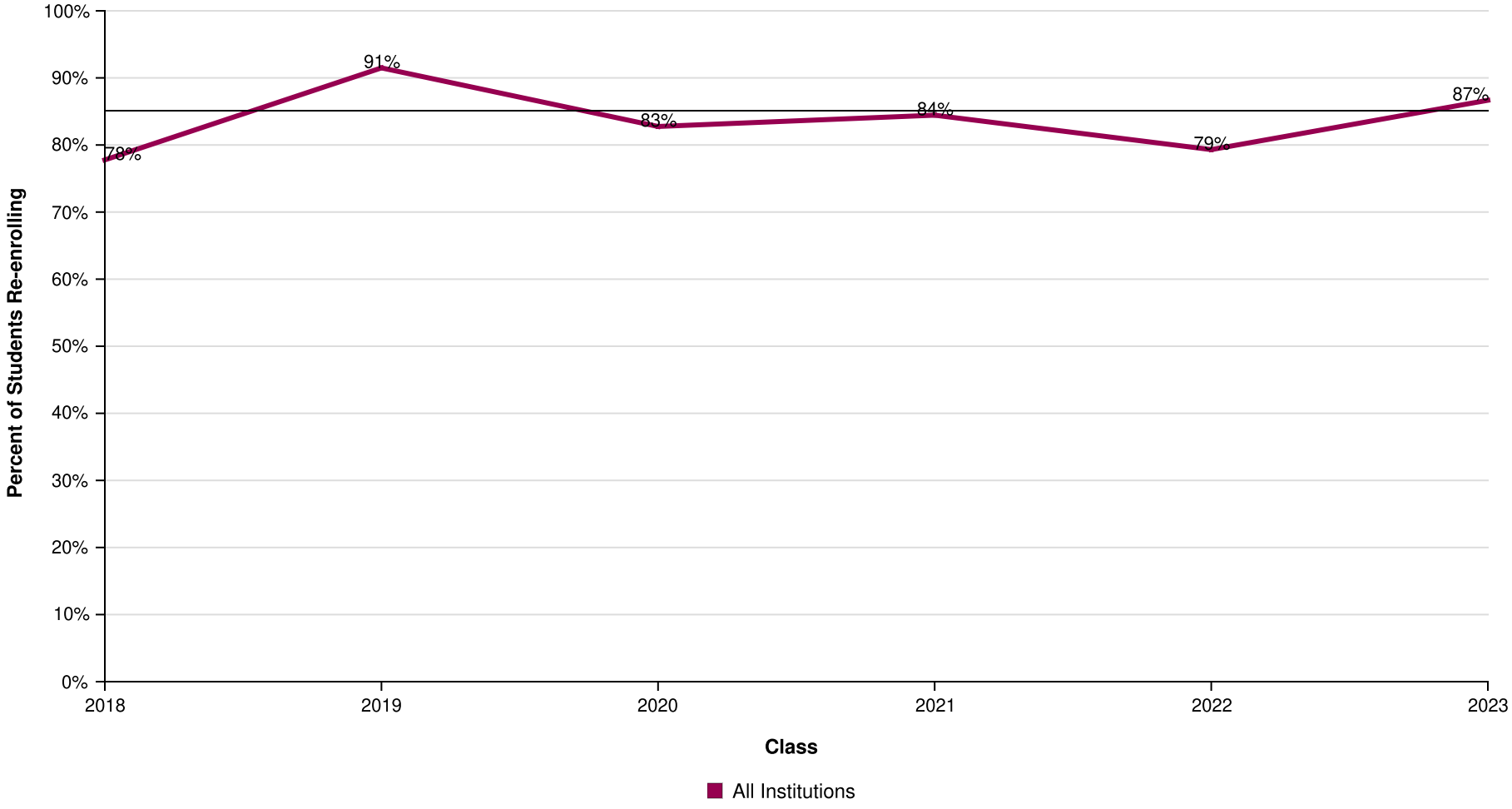

AVG = 85%

Arthur And Polly Mays Conservatory Of The Arts

Report Run Date: 05/22/2026 02:03 PM

NATIONAL STUDENT CLEARINGHOUSE

©2012 National Student Clearinghouse. All rights reserved.

Percent of Students Enrolled in College the First Year After High School Who Returned for a Second Year (Freshman to Sophomore Persistence) by Institutional Type

Effective Date = April 16, 2026

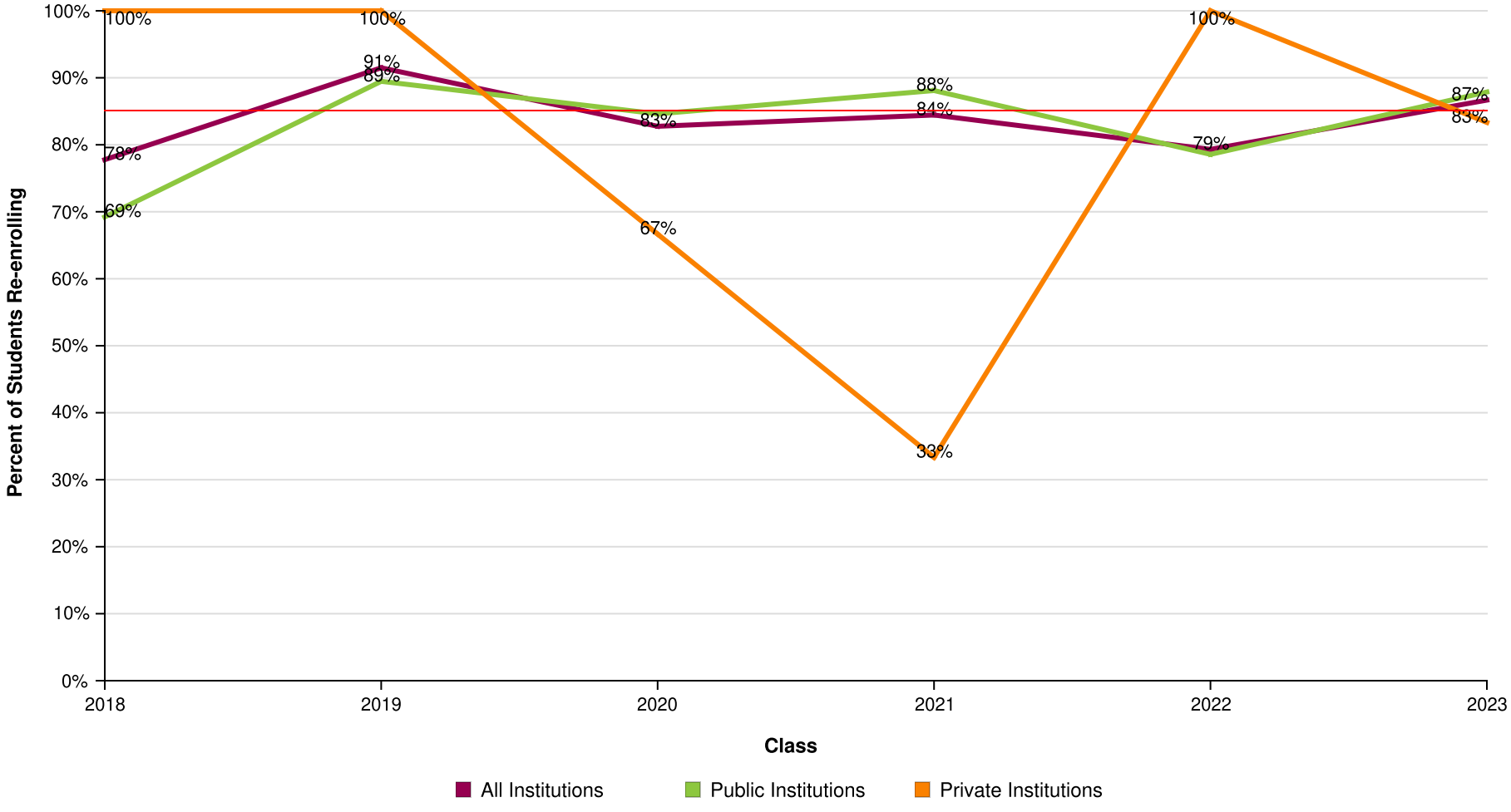

AVG = 85%

Arthur And Polly Mays Conservatory Of The Arts

Report Run Date: 05/22/2026 02:03 PM

NATIONAL STUDENT CLEARINGHOUSE

©2012 National Student Clearinghouse. All rights reserved.

Percent of Students Enrolled in College the First Year After High School Who Returned for a Second Year (Freshman to Sophomore Persistence) by Institutional Level

Effective Date = April 16, 2026

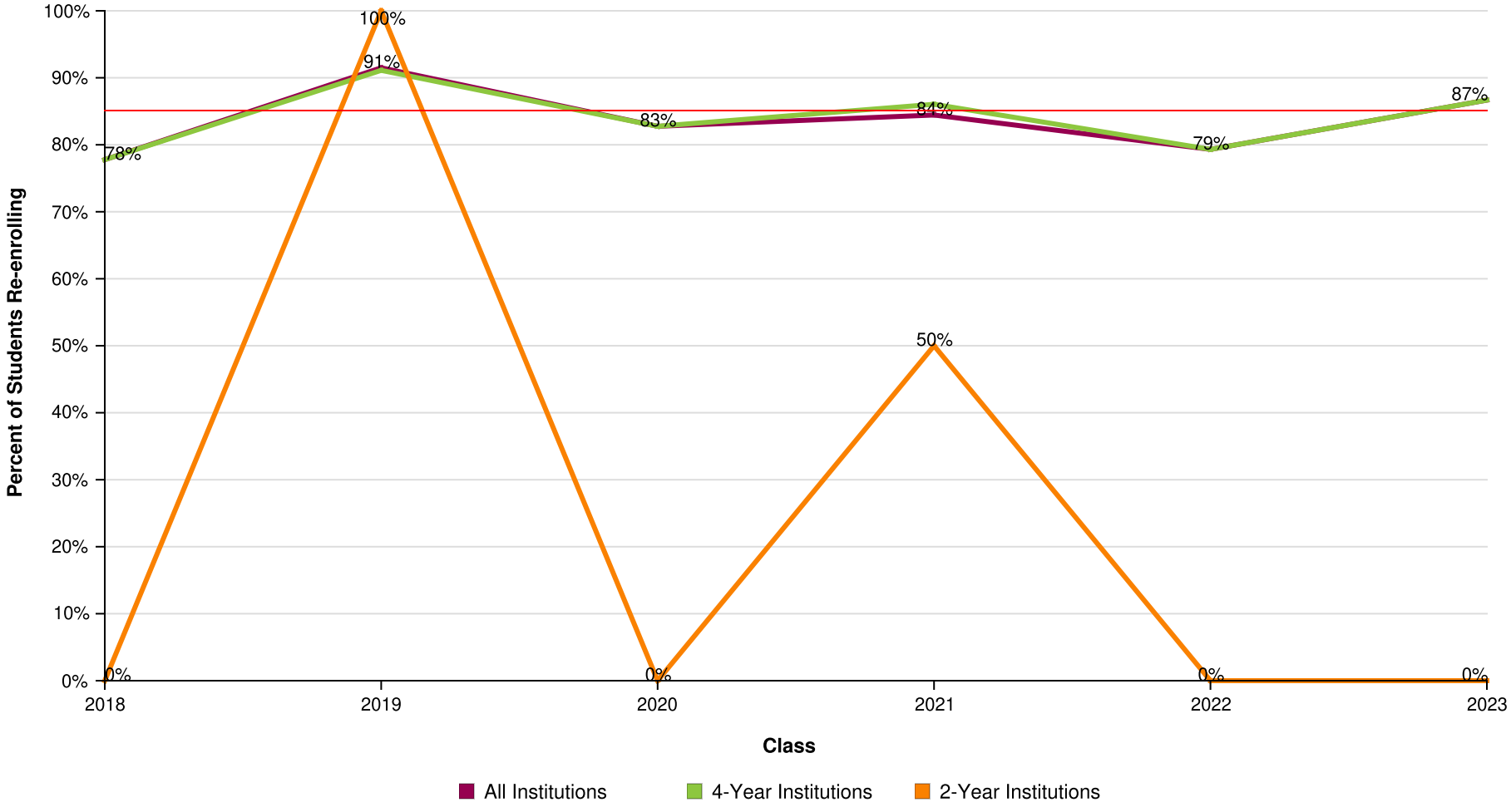

AVG = 85%

Arthur And Polly Mays Conservatory Of The Arts

Report Run Date: 05/22/2026 02:03 PM

NATIONAL STUDENT CLEARINGHOUSE

©2012 National Student Clearinghouse. All rights reserved.

Percent of Students Enrolled in College the First Year After High School Who Returned for a Second Year (Freshman to Sophomore Persistence) by Institutional Location

Effective Date = April 16, 2026

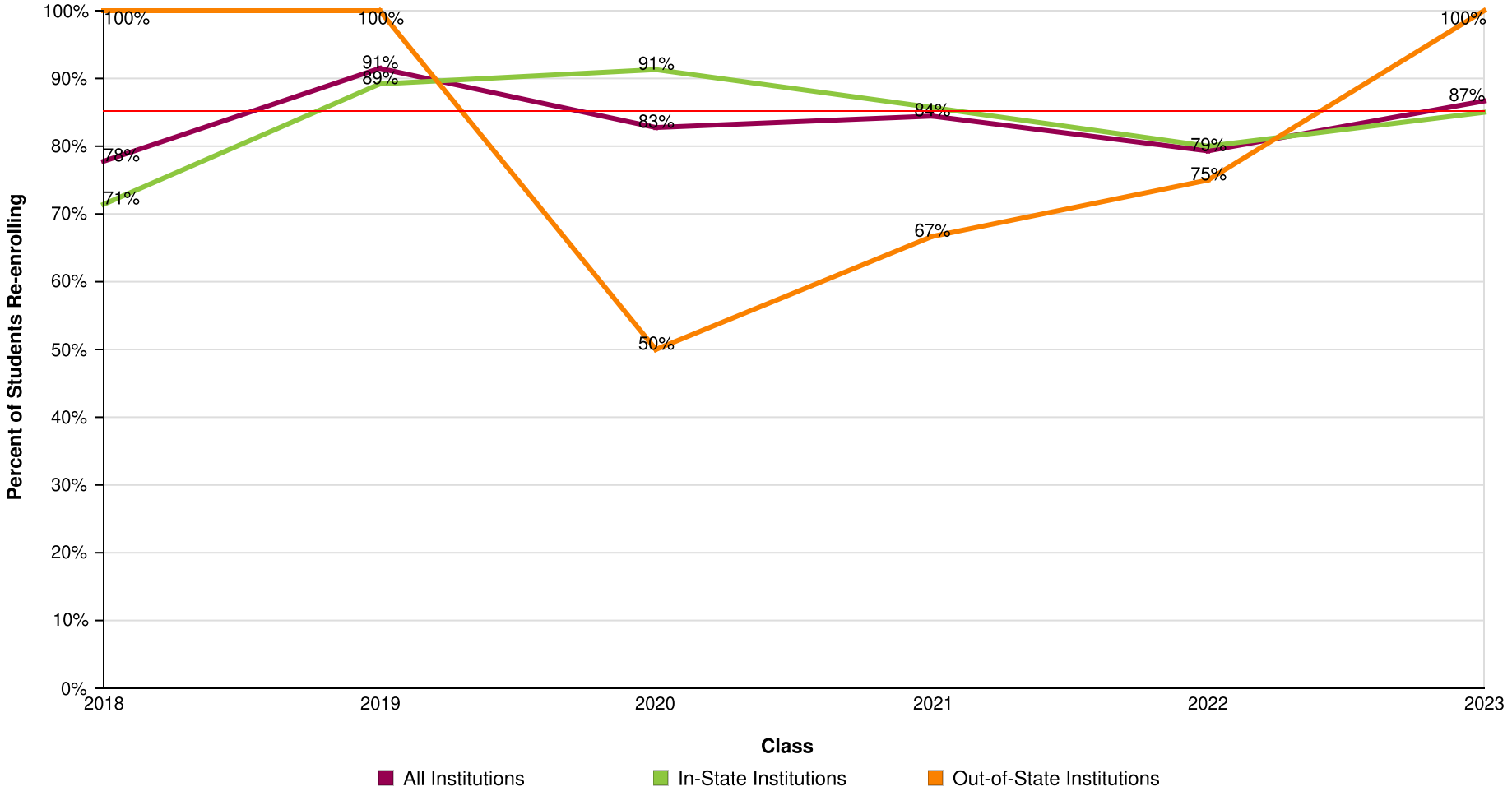

AVG = 85%

Arthur And Polly Mays Conservatory Of The Arts

Report Run Date: 05/22/2026 02:03 PM

NATIONAL STUDENT CLEARINGHOUSE

©2012 National Student Clearinghouse. All rights reserved.

Count of Students Enrolled in College the First Year After High School Who Returned for a Second Year (Freshman to Sophomore Persistence)

Effective Date = April 16, 2026

Class of	2018	2019	2020	2021	2022	2023
Total in the Class	39	63	54	65	48	55
Enrolled Anywhere 1st Year	18	47	29	45	29	45
Enrolled Anywhere 2nd Year	14	43	24	38	23	39
In Public 1st Year	13	38	26	42	28	33
Enrolled Anywhere 2nd Year	9	34	22	37	22	29
In Private 1st Year	5	9	3	3	1	12
Enrolled Anywhere 2nd Year	5	9	2	1	1	10
In 4-Year 1st Year	18	45	29	43	29	45
Enrolled Anywhere 2nd Year	14	41	24	37	23	39
In 2-Year 1st Year	0	2	0	2	0	0
Enrolled Anywhere 2nd Year	0	2	0	1	0	0
In-State 1st Year	14	37	23	42	25	40
Enrolled Anywhere 2nd Year	10	33	21	36	20	34
Out-of-State 1st Year	4	10	6	3	4	5
Enrolled Anywhere 2nd Year	4	10	3	2	3	5

NATIONAL STUDENT CLEARINGHOUSE

©2012 National Student Clearinghouse. All rights reserved.

Percent of High School Class Who Completed a Degree Within Six Years

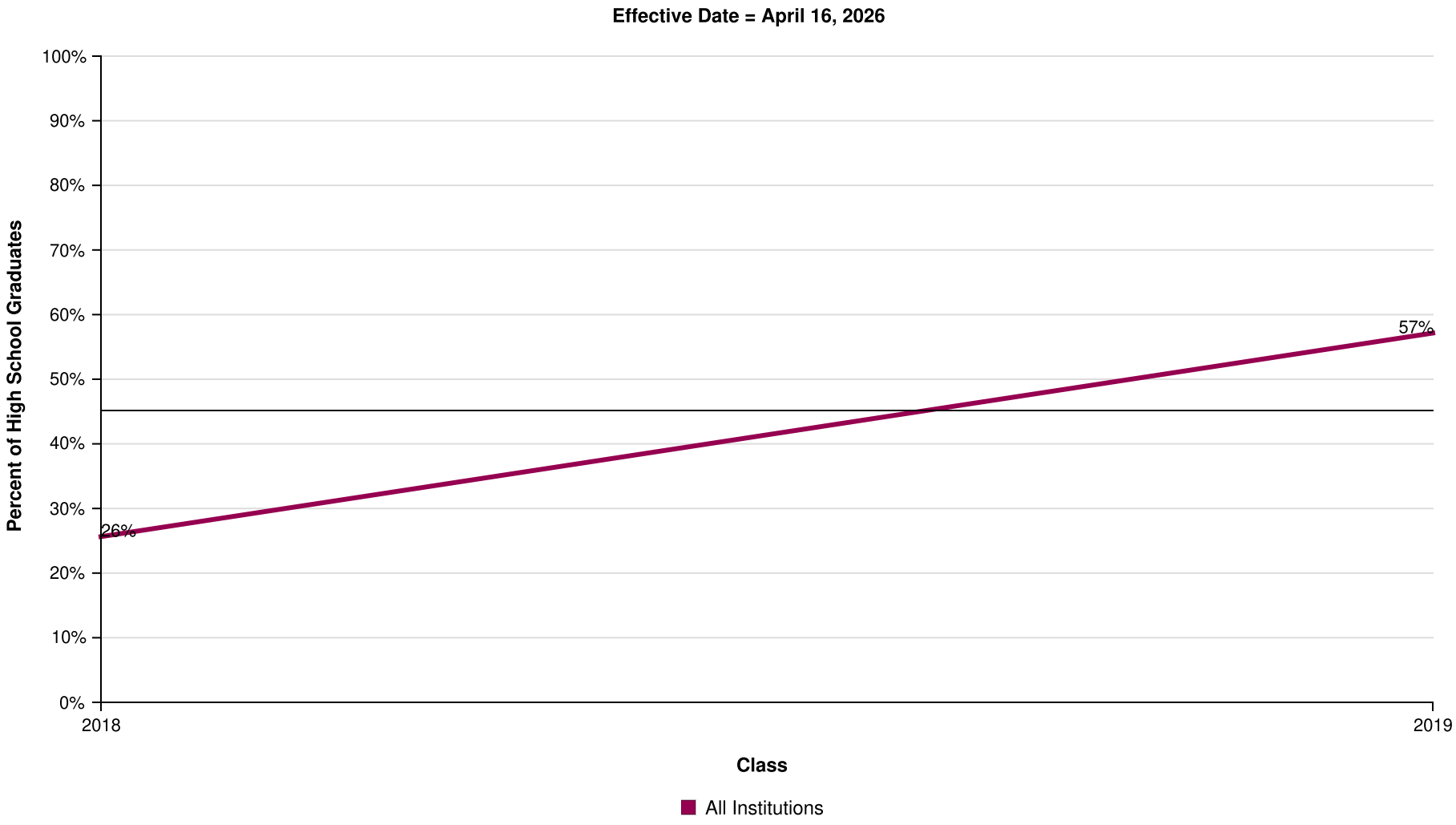

AVG = 45%

Arthur And Polly Mays Conservatory Of The Arts

Report Run Date: 05/22/2026 02:03 PM

NATIONAL STUDENT CLEARINGHOUSE

©2012 National Student Clearinghouse. All rights reserved.

Percent of High School Class Who Completed a Degree Within Six Years by Institutional Type

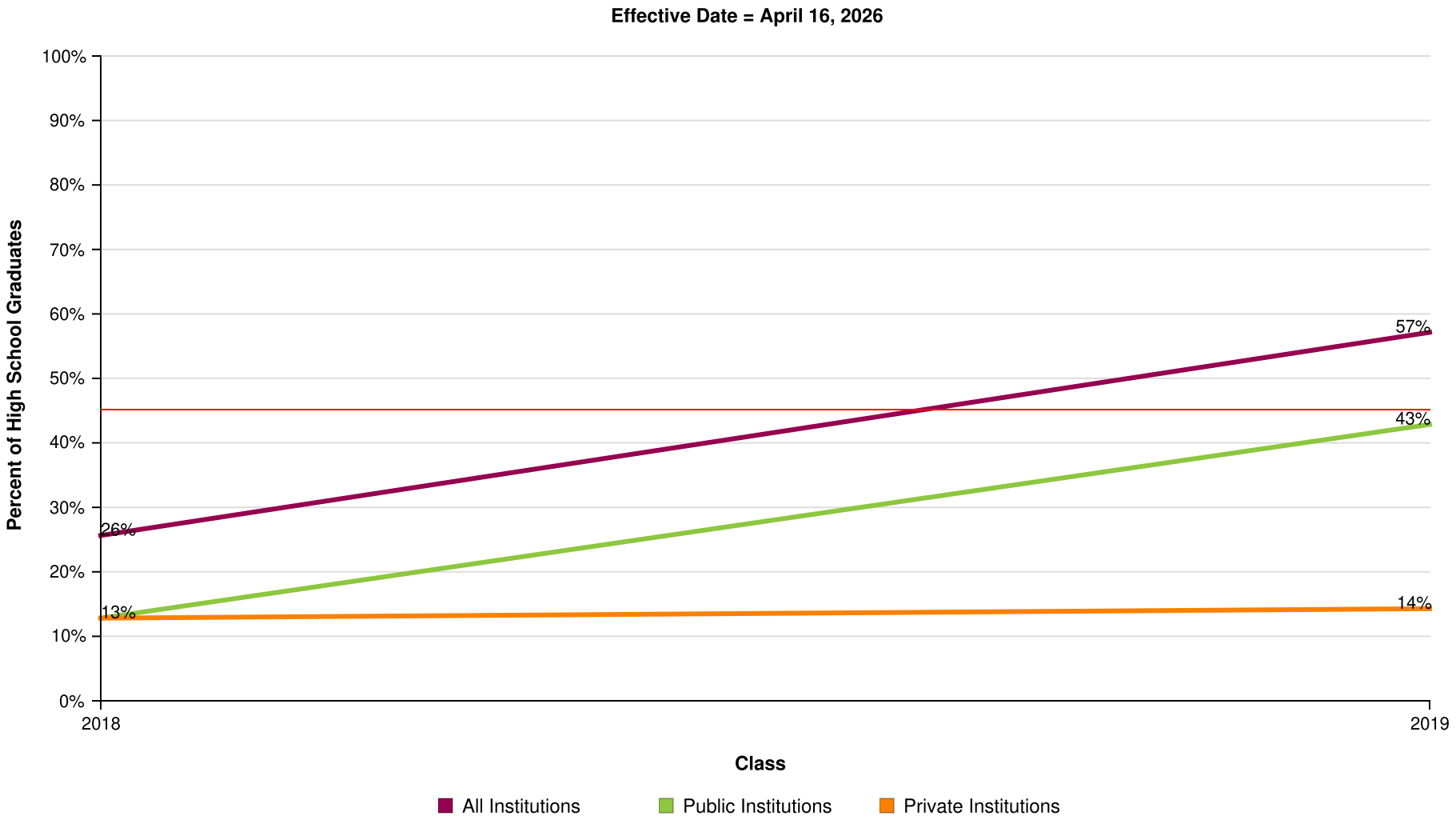

AVG = 45%

Arthur And Polly Mays Conservatory Of The Arts

Report Run Date: 05/22/2026 02:03 PM

NATIONAL STUDENT CLEARINGHOUSE

©2012 National Student Clearinghouse. All rights reserved.

Percent of High School Class Who Completed a Degree Within Six Years by Institutional Level

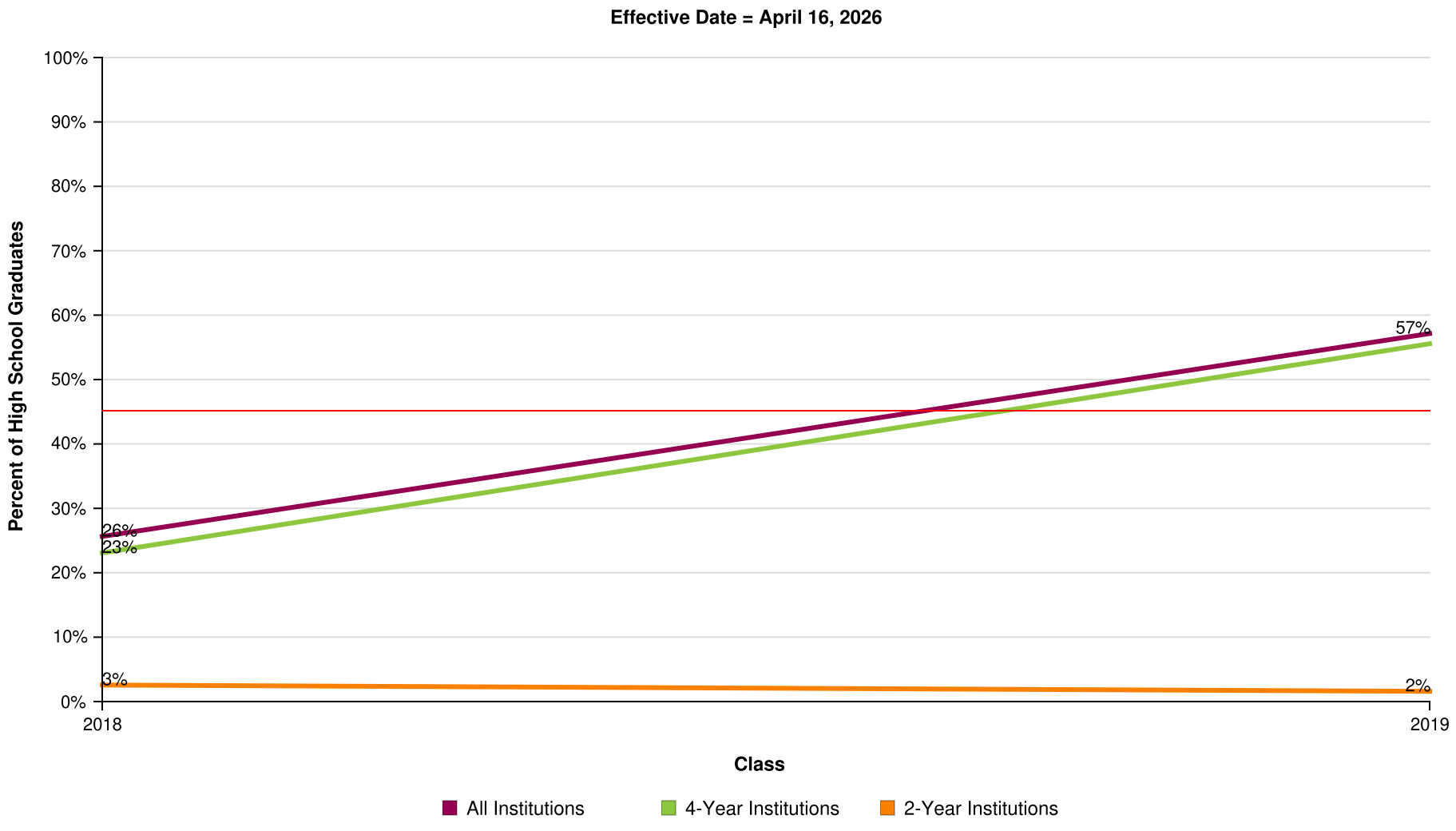

AVG = 45%

Arthur And Polly Mays Conservatory Of The Arts

Report Run Date: 05/22/2026 02:03 PM

NATIONAL STUDENT CLEARINGHOUSE

©2012 National Student Clearinghouse. All rights reserved.

Percent of High School Class Who Completed a Degree Within Six Years by Institutional Location

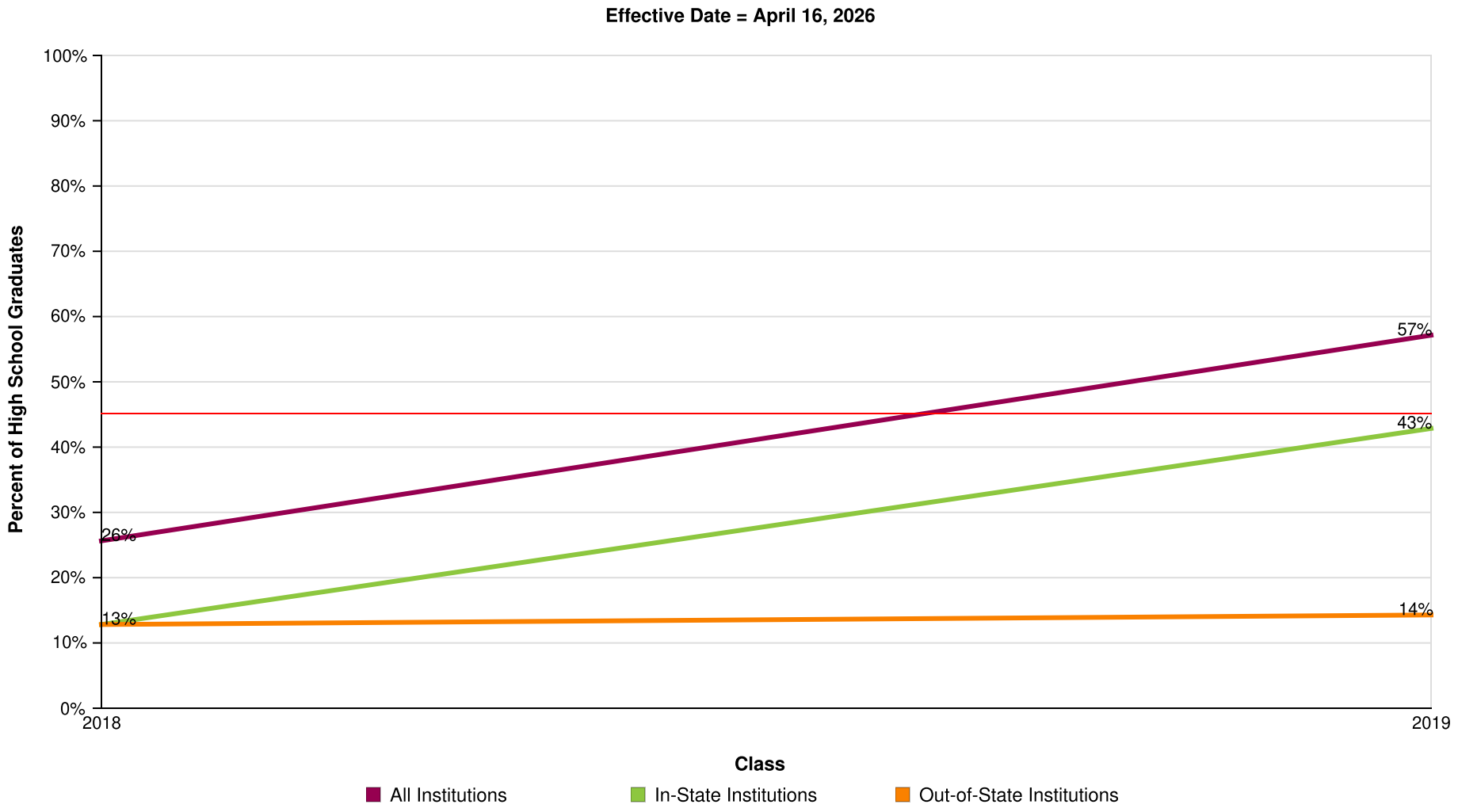

AVG = 45%

Arthur And Polly Mays Conservatory Of The Arts

Report Run Date: 05/22/2026 02:03 PM

NATIONAL STUDENT CLEARINGHOUSE

©2012 National Student Clearinghouse. All rights reserved.

Count of High School Graduates with a College Degree

Effective Date = April 16, 2026

Class of	2018	2019
Total in the Class	39	63
Total With a Degree	10	36
Total from Public	5	27
Total from Private	5	9
Total from 4-Year	9	35
Total from 2-Year	1	1
Total In-State	5	27
Total Out-Of-State	5	9

NATIONAL STUDENT CLEARINGHOUSE®

©2012 National Student Clearinghouse. All rights reserved.

Time to College Graduation Within Six Years (Associate's, Bachelor's and Higher)

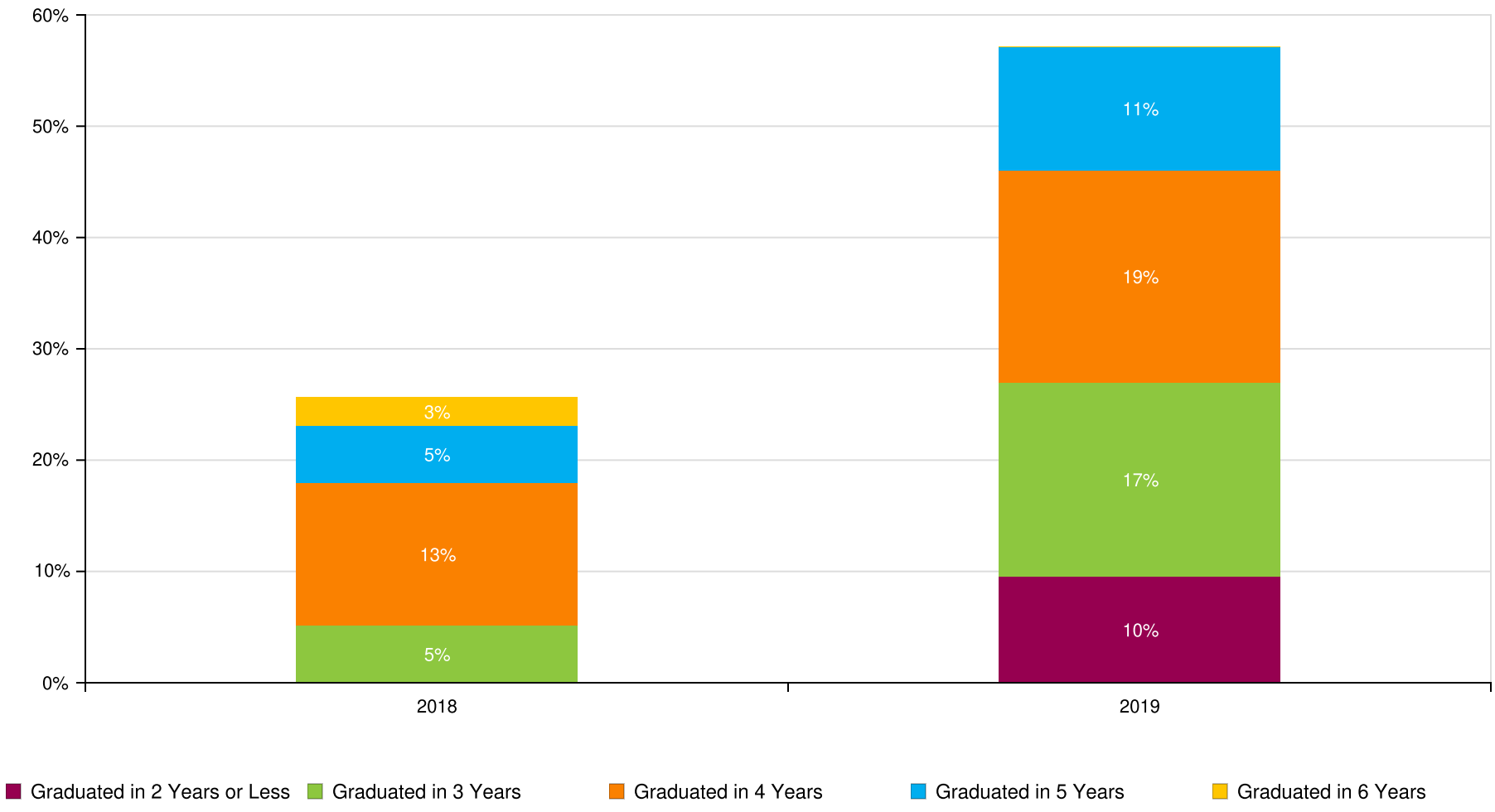

Arthur And Polly Mays Conservatory Of The Arts

Report Run Date: 05/22/2026 02:03 PM

NATIONAL STUDENT CLEARINGHOUSE

©2012 National Student Clearinghouse. All rights reserved.

Count of Time to College Graduation within Six Years

Class of	2018	2019
Total In the Class	39	63
Graduated in 2 Years or Less	0	6
Graduated in 3 Years	2	11
Graduated in 4 Years	5	12
Graduated in 5 Years	2	7
Graduated in 6 Years	1	0

NATIONAL STUDENT CLEARINGHOUSE

©2012 National Student Clearinghouse. All rights reserved.

Class of 2018 Postsecondary Enrollment and Progress

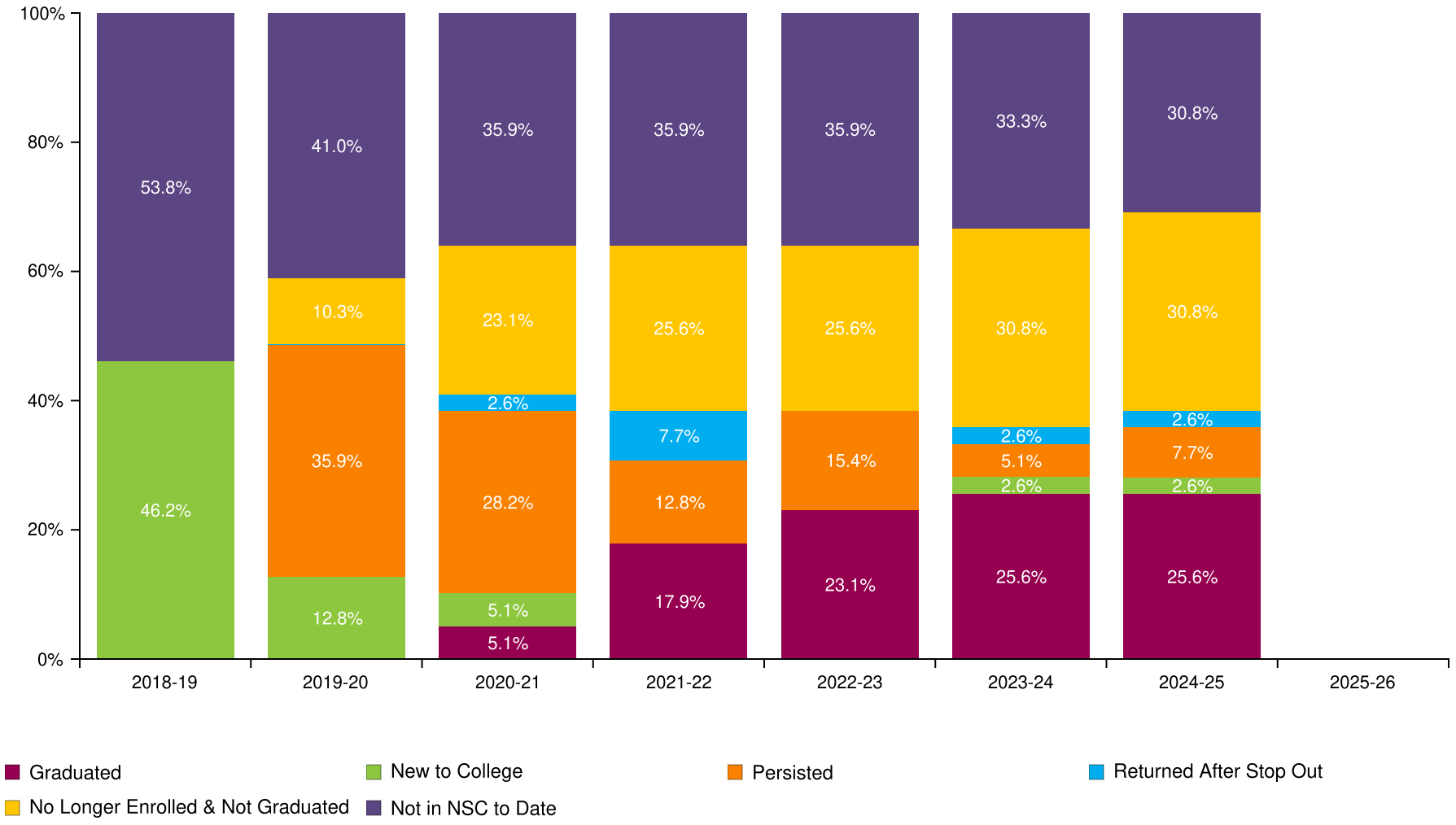

Arthur And Polly Mays Conservatory Of The Arts

Report Run Date: 05/22/2026 02:03 PM

NATIONAL STUDENT CLEARINGHOUSE

©2012 National Student Clearinghouse. All rights reserved.

Count of Class 2018 Postsecondary Enrollment and Progress

Total in the Class: 39

Academic Years	2018-19	2019-20	2020-21	2021-22	2022-23	2023-24	2024-25	2025-26
New to College	18	5	2	0	0	1	1	0
Persisted	0	14	11	5	6	2	3	0
Returned After Stop Out	0	0	1	3	0	1	1	0
No Longer Enrolled & Not Graduated	0	4	9	10	10	12	12	0
Graduated	0	0	2	7	9	10	10	0
Not in NSC to Date	21	16	14	14	14	13	12	0

NATIONAL STUDENT CLEARINGHOUSE

©2012 National Student Clearinghouse. All rights reserved.

Class of 2019 Postsecondary Enrollment and Progress

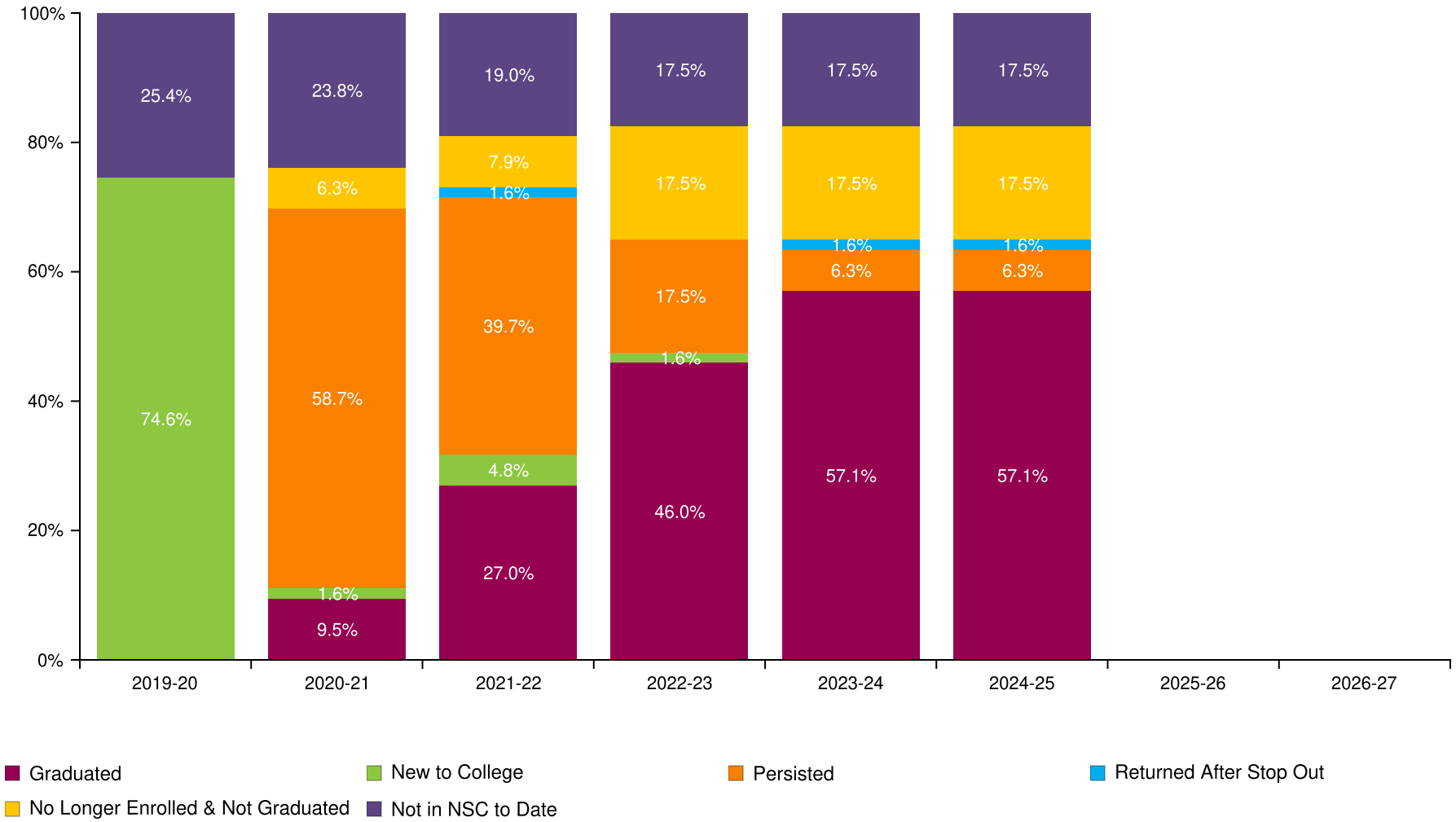

Arthur And Polly Mays Conservatory Of The Arts

Report Run Date: 05/22/2026 02:03 PM

NATIONAL STUDENT CLEARINGHOUSE

©2012 National Student Clearinghouse. All rights reserved.

Count of Class 2019 Postsecondary Enrollment and Progress

Total in the Class: 63

Academic Years	2019-20	2020-21	2021-22	2022-23	2023-24	2024-25	2025-26	2026-27
New to College	47	1	3	1	0	0	0	0
Persisted	0	37	25	11	4	4	0	0
Returned After Stop Out	0	0	1	0	1	1	0	0
No Longer Enrolled & Not Graduated	0	4	5	11	11	11	0	0
Graduated	0	6	17	29	36	36	0	0
Not in NSC to Date	16	15	12	11	11	11	0	0

NATIONAL STUDENT CLEARINGHOUSE

©2012 National Student Clearinghouse. All rights reserved.

Class of 2020 Postsecondary Enrollment and Progress

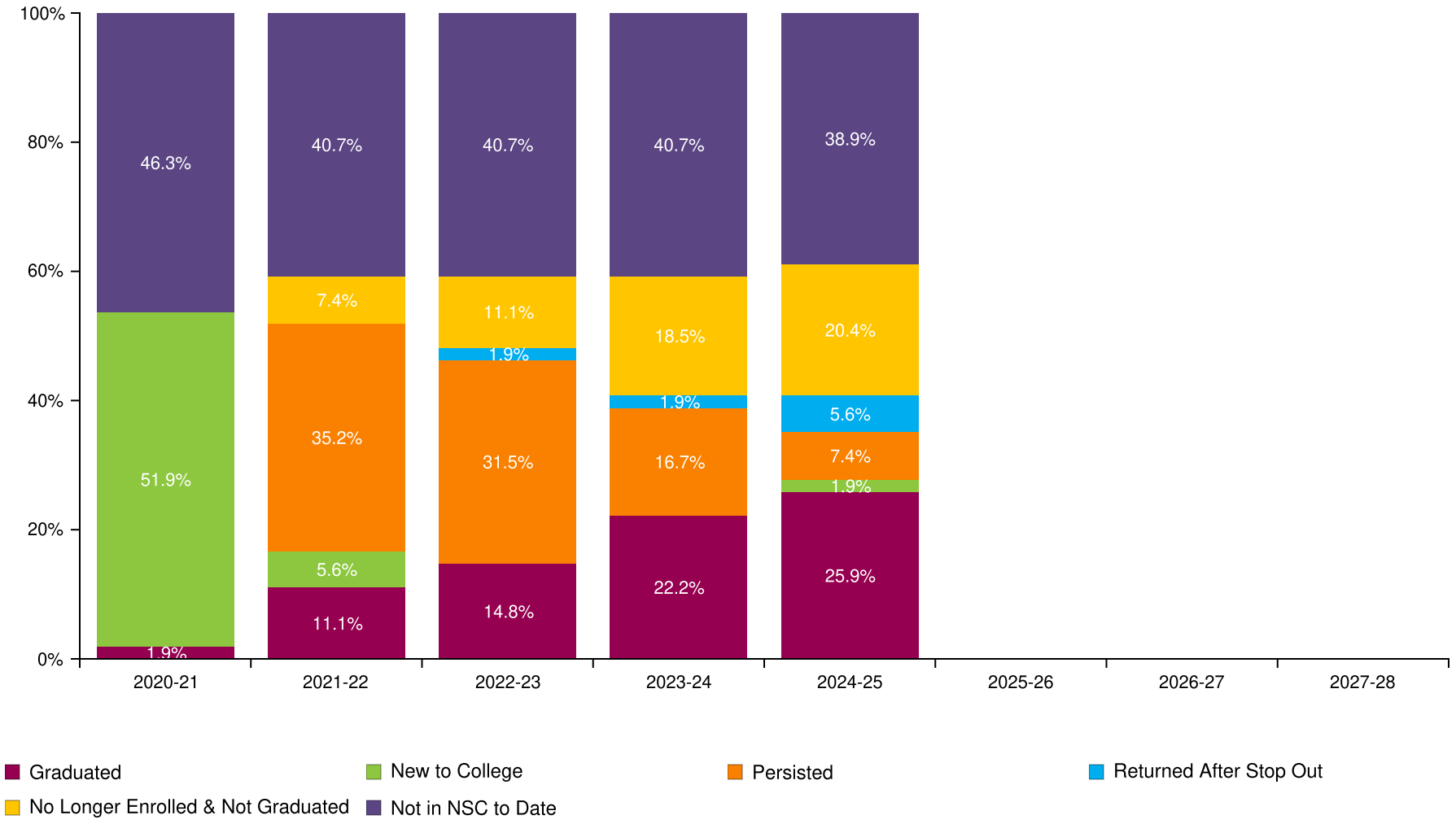

Arthur And Polly Mays Conservatory Of The Arts

Report Run Date: 05/22/2026 02:03 PM

NATIONAL STUDENT CLEARINGHOUSE

©2012 National Student Clearinghouse. All rights reserved.

Count of Class 2020 Postsecondary Enrollment and Progress

Total in the Class: 54

Academic Years	2020-21	2021-22	2022-23	2023-24	2024-25	2025-26	2026-27	2027-28
New to College	28	3	0	0	1	0	0	0
Persisted	0	19	17	9	4	0	0	0
Returned After Stop Out	0	0	1	1	3	0	0	0
No Longer Enrolled & Not Graduated	0	4	6	10	11	0	0	0
Graduated	1	6	8	12	14	0	0	0
Not in NSC to Date	25	22	22	22	21	0	0	0

NATIONAL STUDENT CLEARINGHOUSE

©2012 National Student Clearinghouse. All rights reserved.

Class of 2021 Postsecondary Enrollment and Progress

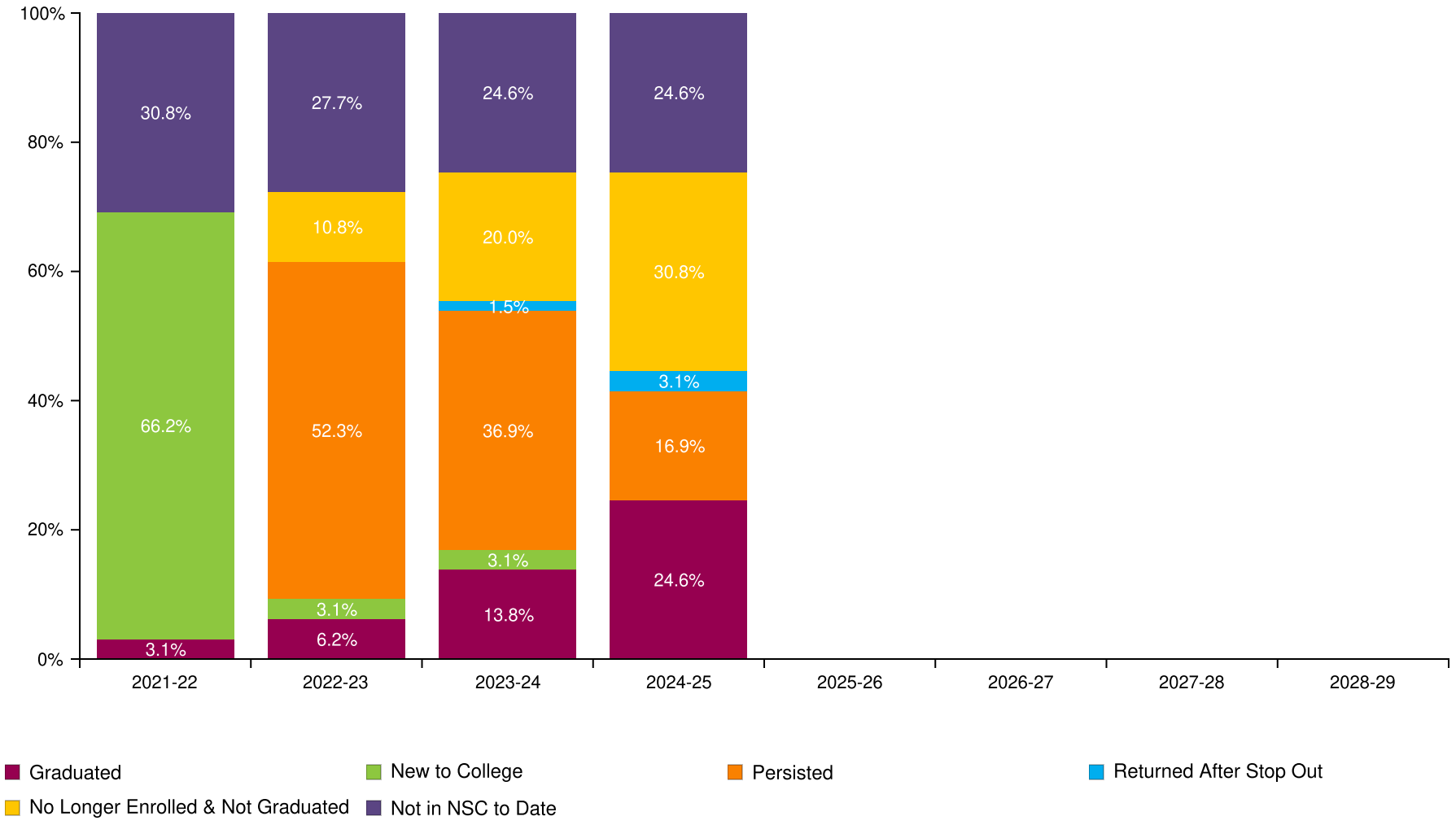

Arthur And Polly Mays Conservatory Of The Arts

Report Run Date: 05/22/2026 02:03 PM

NATIONAL STUDENT CLEARINGHOUSE

©2012 National Student Clearinghouse. All rights reserved.

Count of Class 2021 Postsecondary Enrollment and Progress

Total in the Class: 65

Academic Years	2021-22	2022-23	2023-24	2024-25	2025-26	2026-27	2027-28	2028-29
New to College	43	2	2	0	0	0	0	0
Persisted	0	34	24	11	0	0	0	0
Returned After Stop Out	0	0	1	2	0	0	0	0
No Longer Enrolled & Not Graduated	0	7	13	20	0	0	0	0
Graduated	2	4	9	16	0	0	0	0
Not in NSC to Date	20	18	16	16	0	0	0	0

NATIONAL STUDENT CLEARINGHOUSE

©2012 National Student Clearinghouse. All rights reserved.

Class of 2022 Postsecondary Enrollment and Progress

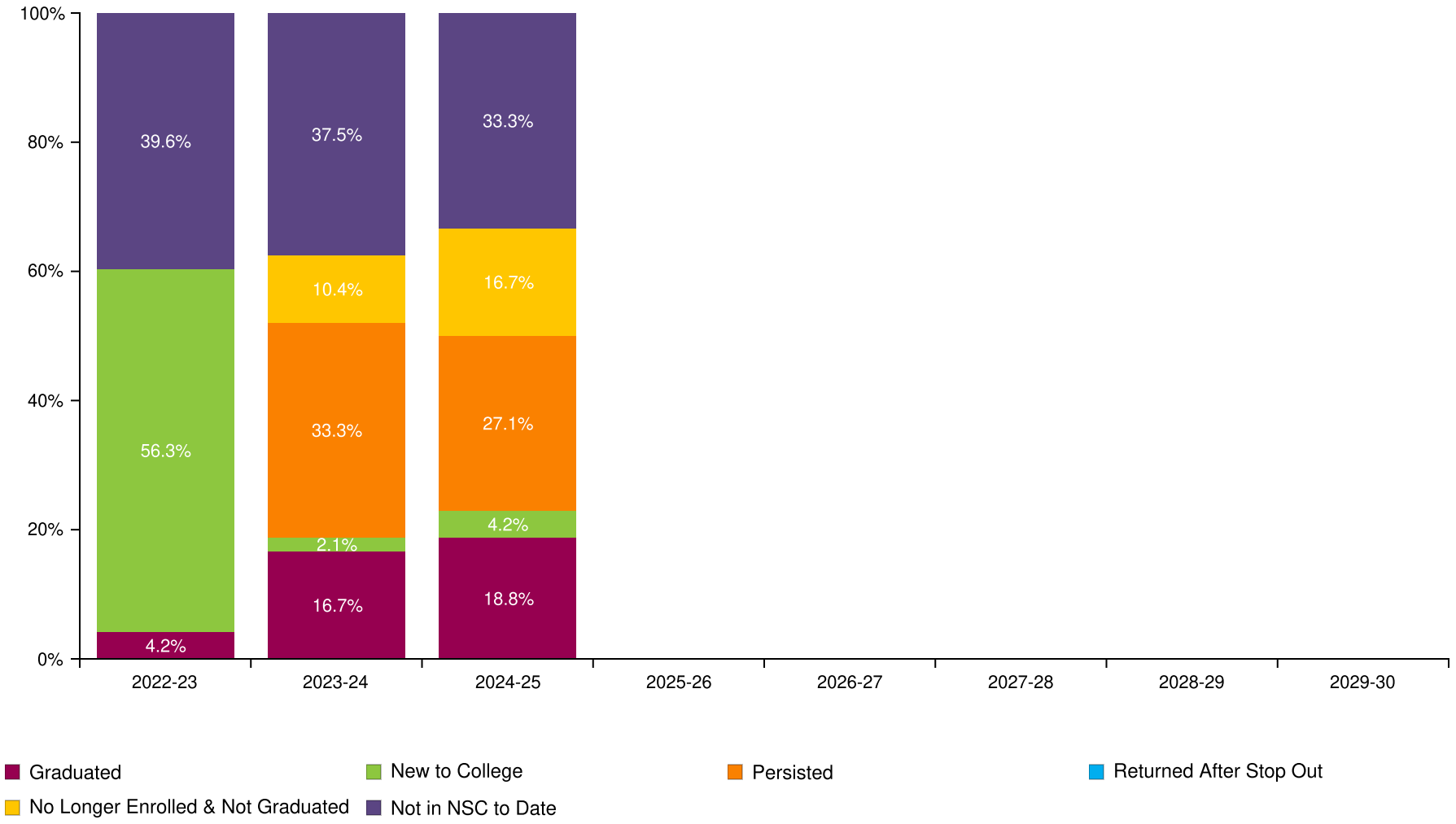

Arthur And Polly Mays Conservatory Of The Arts

Report Run Date: 05/22/2026 02:03 PM

NATIONAL STUDENT CLEARINGHOUSE

©2012 National Student Clearinghouse. All rights reserved.

Count of Class 2022 Postsecondary Enrollment and Progress

Total in the Class: 48

Academic Years	2022-23	2023-24	2024-25	2025-26	2026-27	2027-28	2028-29	2029-30
New to College	27	1	2	0	0	0	0	0
Persisted	0	16	13	0	0	0	0	0
Returned After Stop Out	0	0	0	0	0	0	0	0
No Longer Enrolled & Not Graduated	0	5	8	0	0	0	0	0
Graduated	2	8	9	0	0	0	0	0
Not in NSC to Date	19	18	16	0	0	0	0	0

NATIONAL STUDENT CLEARINGHOUSE

©2012 National Student Clearinghouse. All rights reserved.

Class of 2023 Postsecondary Enrollment and Progress

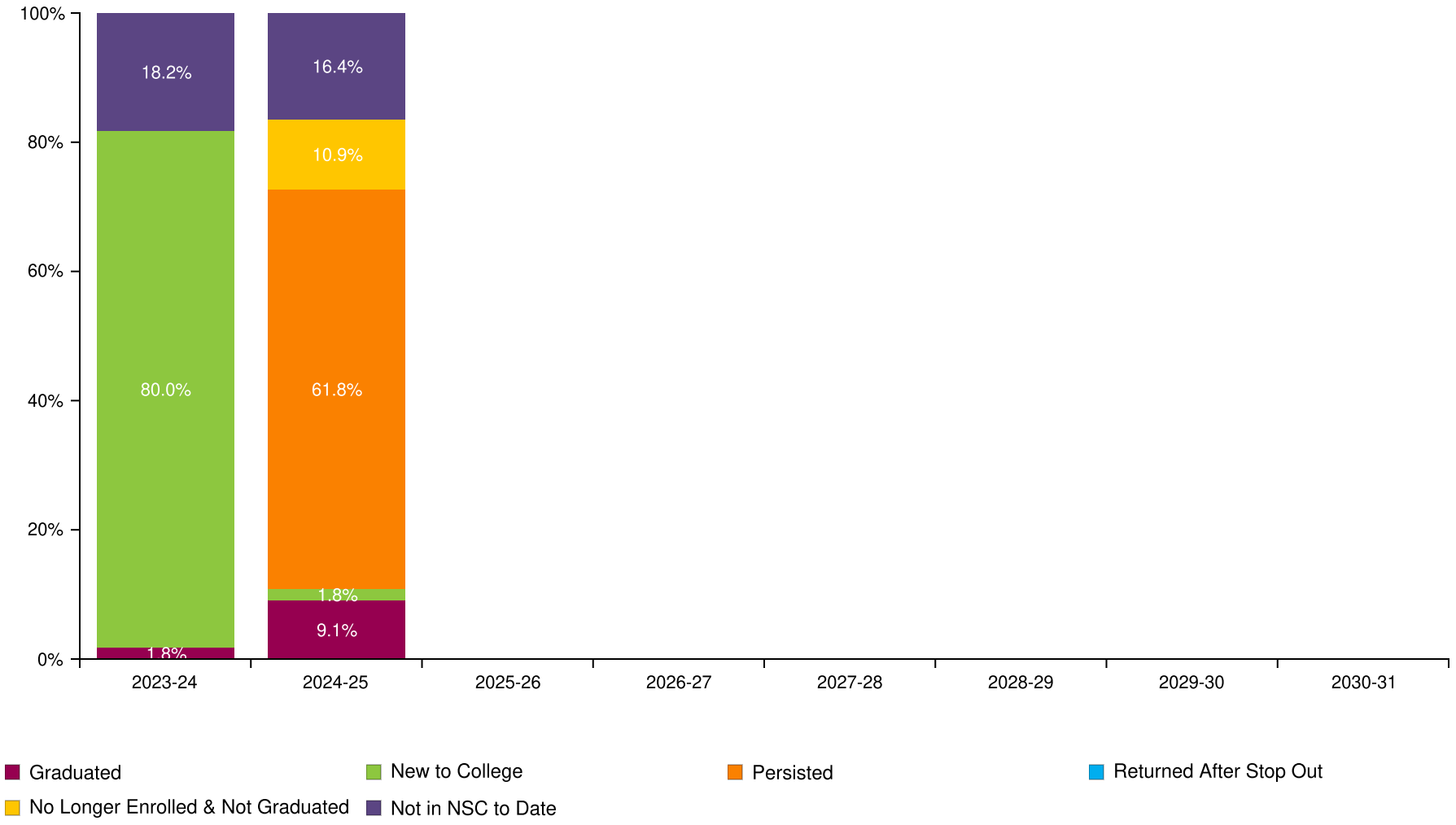

Arthur And Polly Mays Conservatory Of The Arts

Report Run Date: 05/22/2026 02:03 PM

NATIONAL STUDENT CLEARINGHOUSE

©2012 National Student Clearinghouse. All rights reserved.

Count of Class 2023 Postsecondary Enrollment and Progress

Total in the Class: 55

Academic Years	2023-24	2024-25	2025-26	2026-27	2027-28	2028-29	2029-30	2030-31
New to College	44	1	0	0	0	0	0	0
Persisted	0	34	0	0	0	0	0	0
Returned After Stop Out	0	0	0	0	0	0	0	0
No Longer Enrolled & Not Graduated	0	6	0	0	0	0	0	0
Graduated	1	5	0	0	0	0	0	0
Not in NSC to Date	10	9	0	0	0	0	0	0

NATIONAL STUDENT CLEARINGHOUSE

©2012 National Student Clearinghouse. All rights reserved.

Class of 2024 Postsecondary Enrollment and Progress

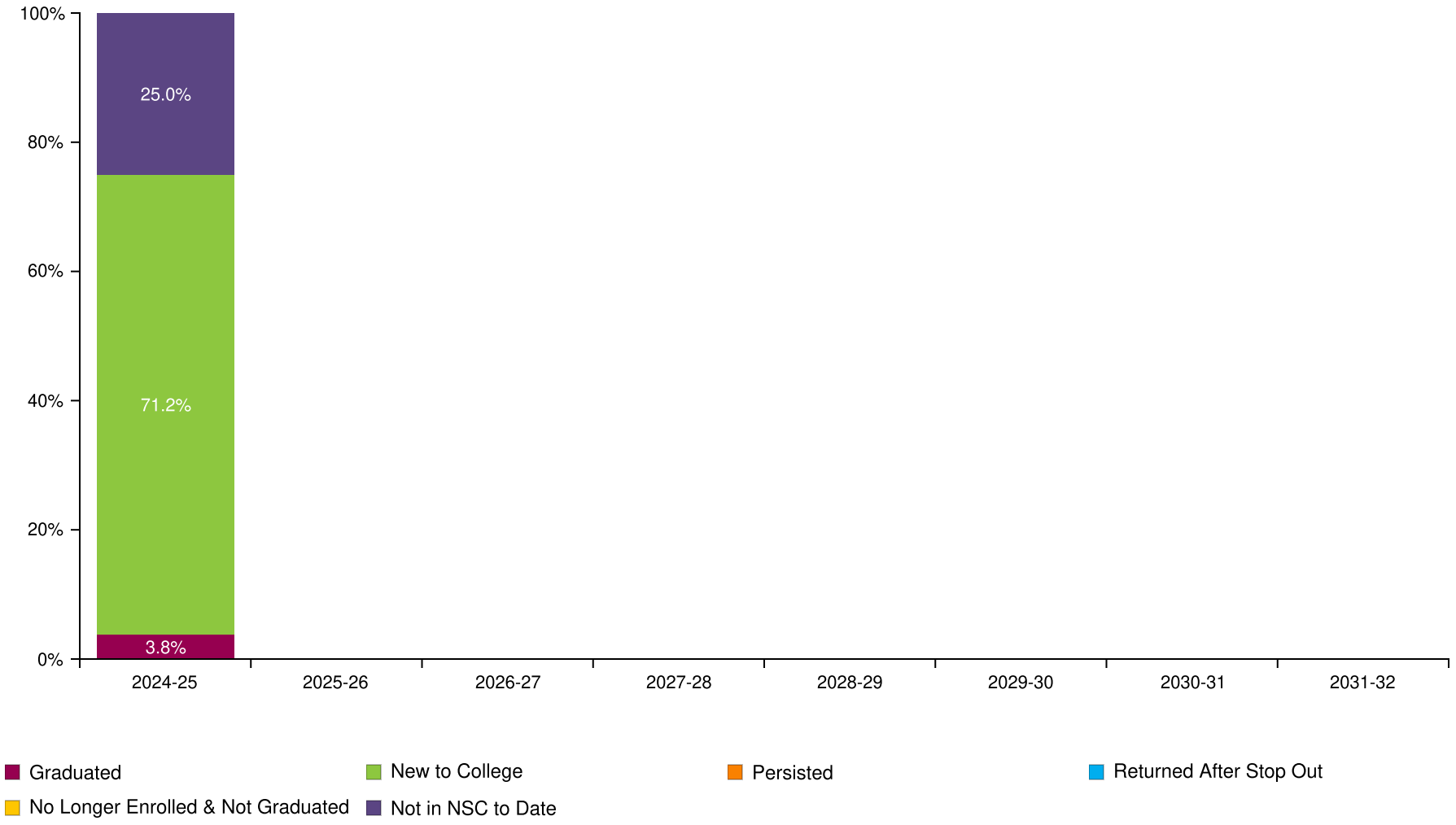

Arthur And Polly Mays Conservatory Of The Arts

Report Run Date: 05/22/2026 02:03 PM

NATIONAL STUDENT CLEARINGHOUSE

©2012 National Student Clearinghouse. All rights reserved.

Count of Class 2024 Postsecondary Enrollment and Progress

Total in the Class: 52

Academic Years	2024-25	2025-26	2026-27	2027-28	2028-29	2029-30	2030-31	2031-32
New to College	37	0	0	0	0	0	0	0
Persisted	0	0	0	0	0	0	0	0
Returned After Stop Out	0	0	0	0	0	0	0	0
No Longer Enrolled & Not Graduated	0	0	0	0	0	0	0	0
Graduated	2	0	0	0	0	0	0	0
Not in NSC to Date	13	0	0	0	0	0	0	0

NATIONAL STUDENT CLEARINGHOUSE

©2012 National Student Clearinghouse. All rights reserved.

Most Common Institutions of Enrollment in the Fall Immediately following High School Graduation for All Classes by Number of Students

Name	Rank	State	Level	Type	Total
MIAMI DADE COLLEGE	1	FL	4-year	Public	154
FLORIDA INTERNATIONAL UNIVERSITY	2	FL	4-year	Public	10
FLORIDA GULF COAST UNIVERSITY	3	FL	4-year	Public	6
FLORIDA STATE UNIVERSITY	4	FL	4-year	Public	6
BETHUNE-COOKMAN UNIVERSITY	5	FL	4-year	Private	5
FLORIDA A&M UNIVERSITY	6	FL	4-year	Public	5
BARRY UNIVERSITY	7	FL	4-year	Private	4
MILWAUKEE INSTITUTE OF ART & DESIGN	8	WI	4-year	Private	4
NOVA SOUTHEASTERN UNIVERSITY	9	FL	4-year	Private	4
UNIVERSITY OF CENTRAL FLORIDA	10	FL	4-year	Public	3
UNIVERSITY OF FLORIDA	11	FL	4-year	Public	3
UNIVERSITY OF MIAMI	12	FL	4-year	Private	3
FLORIDA ATLANTIC UNIVERSITY	13	FL	4-year	Public	2
FLORIDA MEMORIAL UNIVERSITY	14	FL	4-year	Private	2
HOWARD UNIVERSITY	15	DC	4-year	Private	2
LYNN UNIVERSITY	16	FL	4-year	Private	2
MASSACHUSETTS COLLEGE OF ART AND DESIGN	17	MA	4-year	Public	2
RINGLING COLLEGE OF ART AND DESIGN	18	FL	4-year	Private	2
TALLAHASSEE STATE COLLEGE	19	FL	2-year	Public	2
AGNES SCOTT COLLEGE	20	GA	4-year	Private	1
ALABAMA STATE UNIVERSITY	21	AL	4-year	Public	1
BELMONT UNIVERSITY	22	TN	4-year	Private	1
BERKLEE COLLEGE OF MUSIC	23	MA	4-year	Private	1
BRIGHAM YOUNG UNIVERSITY	24	UT	4-year	Private	1
CARNEGIE MELLON UNIVERSITY	25	PA	4-year	Private	1

NATIONAL STUDENT CLEARINGHOUSE®

©2012 National Student Clearinghouse. All rights reserved.

Appendix

Graphs (in order of appearance)		Description
Percent of Students Enrolled in College the Fall Immediately Following Graduation From High School (pp. 2-5)		Percentage of high school students who enrolled in a two- or four- year postsecondary institution in the fall semester immediately following graduation. The fall semester immediately following graduation is defined as any college enrollment between August 15 and October 31. The student must have an active enrollment between these dates.Shown only for classes which have completed a fall semester.
Percent of Students Enrolled in College at Any Time During the First Year After High School (pp. 7-10)		Percentage of high school students who enrolled in a two- or four-year postsecondary institution in the academic year immediately following graduation. The first year after high school includes any college enrollment any college enrollment where a studen between August 15 of the graduation calendar year and August 14 of the following yeart had active enrollment between August 15 of the graduation calendar year and August 14 of the following calendar year.*
Percent of Students Enrolled in College at Any Time During the First Two Years After High School (pp. 12-15)		Percentage of high school students who enrolled in a two- or four-year postsecondary institution in the academic year immediately following graduation. The two years after high school includes any college enrollment where student had active enrollment between August 15 of the graduation calendar year and August 14 of the following two calendar years.*
Percent of Students Enrolled in College the First year After High School Who Returned for a Second Year (pp. 17-20)		Percentage of students who remained enrolled (persisted) in postsecondary education from the first year to the second year. Note: The graphs show the percentage of students who remained enrolled at any postsecondary institution, not retention at the same institution. Shown only for classes which have completed the first two years after high school.
Percent of High School Class with a College Degree Within Six Years (pp. 22-25)		The six-year degree completion rate at two- and four- year institutions. Shown only for classes where six academic years have passed since high school graduation.When student has a degree with an award date that is more than 6 years after high school year,it will not be counted in this report; it will be reported in the student-level Detail Report. Only associate's, bachelor's, and advanced degrees are counted in these rates. Certificates are not included in these counts but will be reported in the student-level Detail Report.
Time to College Graduation Within Six Years (p. 27)		This graph shows the time to first degree broken down by the number of academic years since the students graduated from high school.
Class of XXXX Postsecondary Enrollment and Progress (each class year is on its own page)		Progress of a single class of students (cohort) through postsecondary education up to eight years after high school graduation. Each segment of the bar chart corresponds to one of the following definitions: GRADUATED: Student has completed an associate's, bachelor's or higher degree (certificates are not included). Once a student is counted as a graduate,s/he is not counted again elsewhere in the report. A Graduated Record is reported before all other possible categories (e.g. New to College,Persisted, etc.) NEW TO COLLEGE: First year that a student was found in the Clearinghouse database. PERSISTED: Student was enrolled during the previous year and continues to be enrolled in the current year. The graphs show the student's continued enrollment at any postsecondary institution, not retention at the same institution. RETURNED AFTER STOP OUT: Student was enrolled, did not appear in postsecondary education the following year, and reappeared in a year thereafter. NO LONGER ENROLLED & NOT GRADUATED: Student was enrolled in postsecondary education, is not currently enrolled and there is no record of completion. NOT IN NSC TO DATE: Student was not found in the Clearinghouse database.**

NATIONAL STUDENT CLEARINGHOUSE®

©2012 National Student Clearinghouse. All rights reserved.

Most Common Institutions of Enrollment in the Fall Immediately Following Graduation from High School for All Classes by Number of Students		A comprehensive list of top 25 most frequentlly attended the postsecondary institutions your students attended in the first fall following high school graduation.

Term	**Definition**
Effective Date	Set by Clearinghouse's Research Center three times per year - Fall, Spring and Summer. The date will be noted in the Report File Name and within the StudentTracker application.The date is established to ensure that your StudentTracker reports provide the most comprehensive enrollment and degree data provided by the colleges and universities for a given period, and that all secondary education institutions are matched against the same set of post-secondary data.Reports generated in between effective dates will be processed against the most recent effective date, no new data will be reported.
High School Class (labeled by graduation year)	Includes all students who graduated high school between September 1 of the previous year and August 31 of the graduation calendar year.
Academic Year	Defined as any collegiate enrollment that occurs between August 15 of one year and August 14 of the following calendar year.
Institutional Level	Indicates the level of degree predominantly offered by the institution (i.e. two-year or four-year).
Institutional Type	Indicates whether the institution is controlled publically or by a private entity.
Institutional Location	Indicates if an institution is in-state or out-of-state based on the comparison between the states where the institution and the high school are located.
Demographic Packet	A packet of reports for many of the same outcomes described above but stratified by the Demographic data elements you provided in your Diploma or Request file, if any.The Demographic data elements are: Gender,Ethnicity,Economic Disadvantage indicator,Disability indicator,English Language Learner.
Academic Packet	A packet of reports for many of the same outcomes described above but stratified by the Academic data elements you provided in your Diploma or Request file, if any.The Academic data elements are: Math Assessment 8th grade and high school,English Assessment 8th grade and high school,Dual Enrollment indicator and Number of Semester of Match completed.

*Revised in Spring 2016 to display the recent high school class even though the full time period has not elapsed
**Institutions that participate in the Clearinghouse represent more that 98% of the nation's two- and four-year postsecondary enrollment.Students who are enrolled in postsecondary institutions that do not participate in the Clearinghouse are not in the Clearinhouse database.

NATIONAL STUDENT CLEARINGHOUSE

©2012 National Student Clearinghouse. All rights reserved.