NATIONAL STUDENT CLEARINGHOUSE®

StudentTracker® for High Schools

Aggregate Report

Prepared for
New World School Of The Arts

ACT Code: 101139

NATIONAL STUDENT CLEARINGHOUSE®

©2012 National Student Clearinghouse. All rights reserved.

Percent of Students Enrolled in College the Fall Immediately After High School

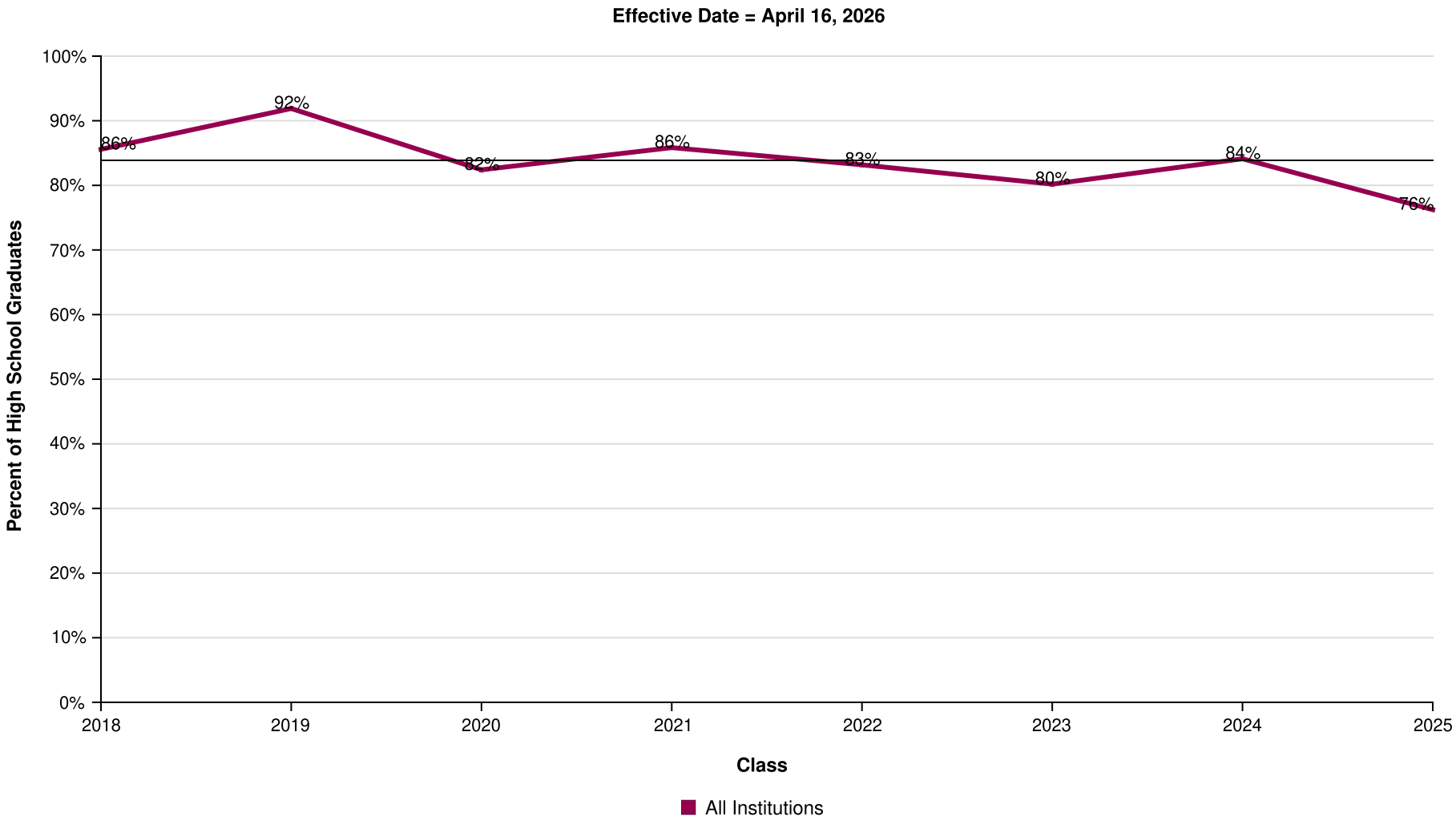

AVG = 84%

New World School Of The Arts

Report Run Date: 05/22/2026 03:09 PM

NATIONAL STUDENT CLEARINGHOUSE

©2012 National Student Clearinghouse. All rights reserved.

Percent of Students Enrolled in College the Fall Immediately After High School by Institutional Type

Effective Date = April 16, 2026

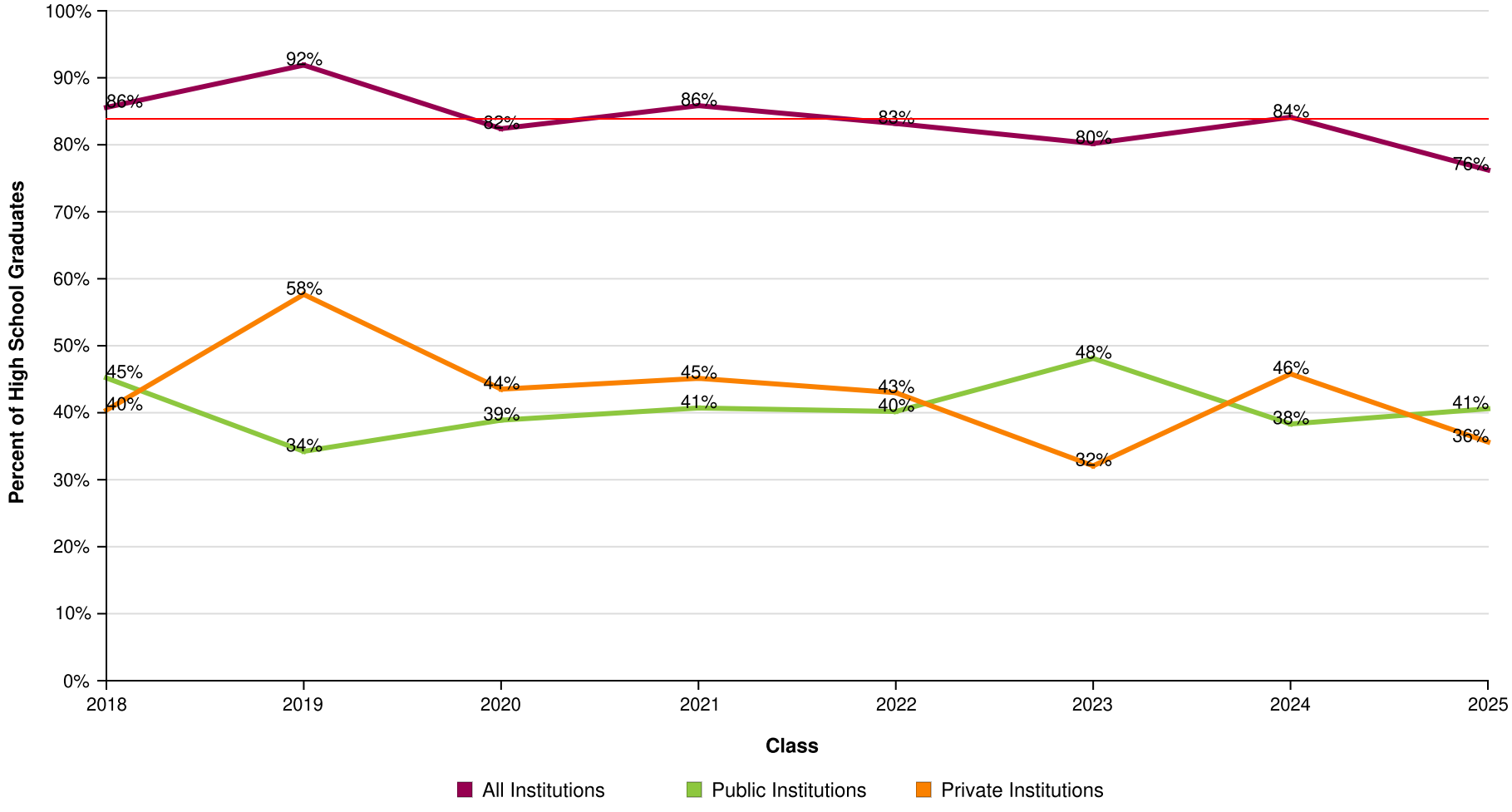

AVG = 84%

New World School Of The Arts

Report Run Date: 05/22/2026 03:09 PM

NATIONAL STUDENT CLEARINGHOUSE

©2012 National Student Clearinghouse. All rights reserved.

Percent of Students Enrolled in College the Fall Immediately After High School by Institutional Level

Effective Date = April 16, 2026

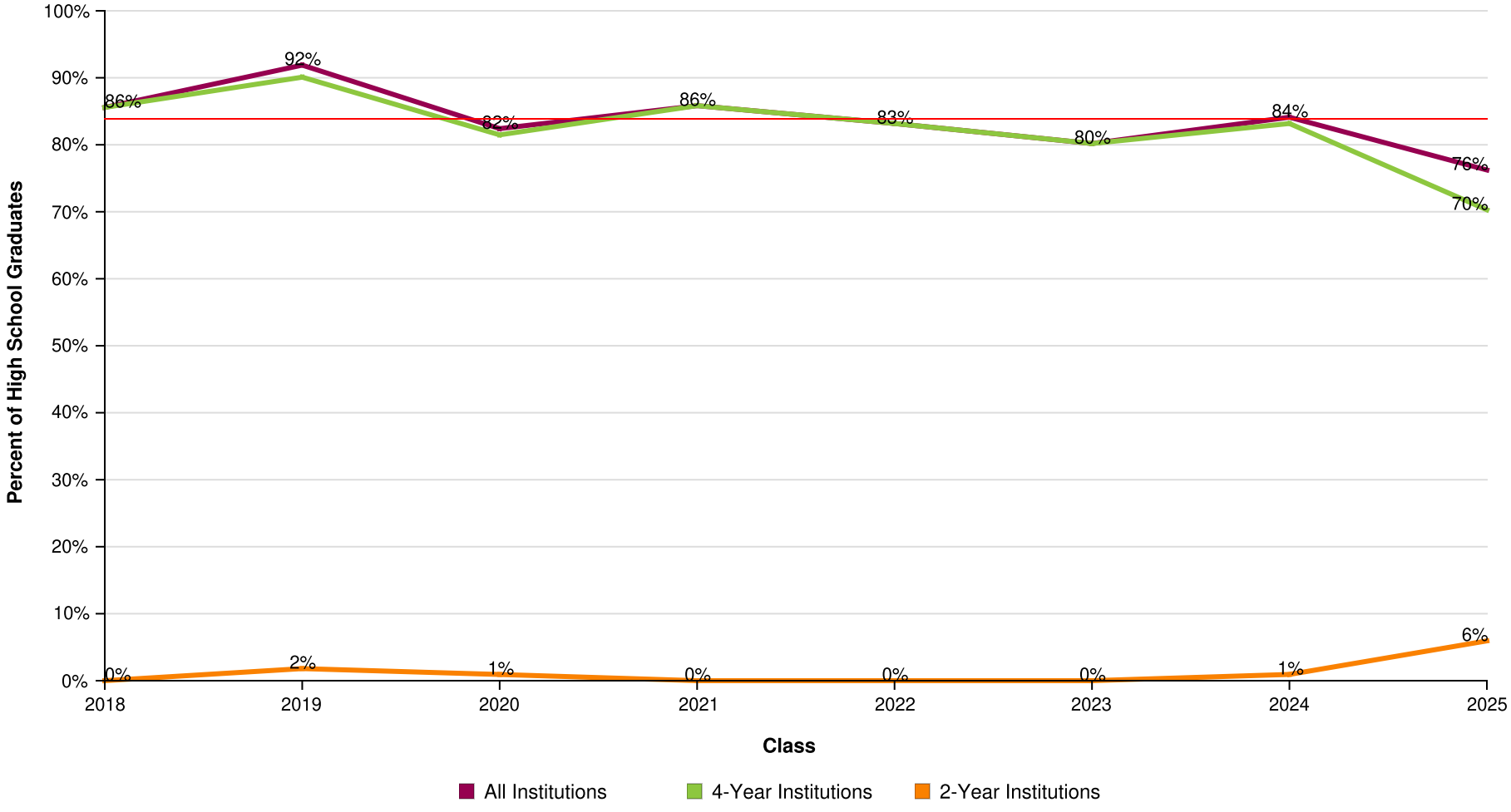

AVG = 84%

New World School Of The Arts

Report Run Date: 05/22/2026 03:09 PM

NATIONAL STUDENT CLEARINGHOUSE

©2012 National Student Clearinghouse. All rights reserved.

Percent of Students Enrolled in College the Fall Immediately After High School by Institutional Location

Effective Date = April 16, 2026

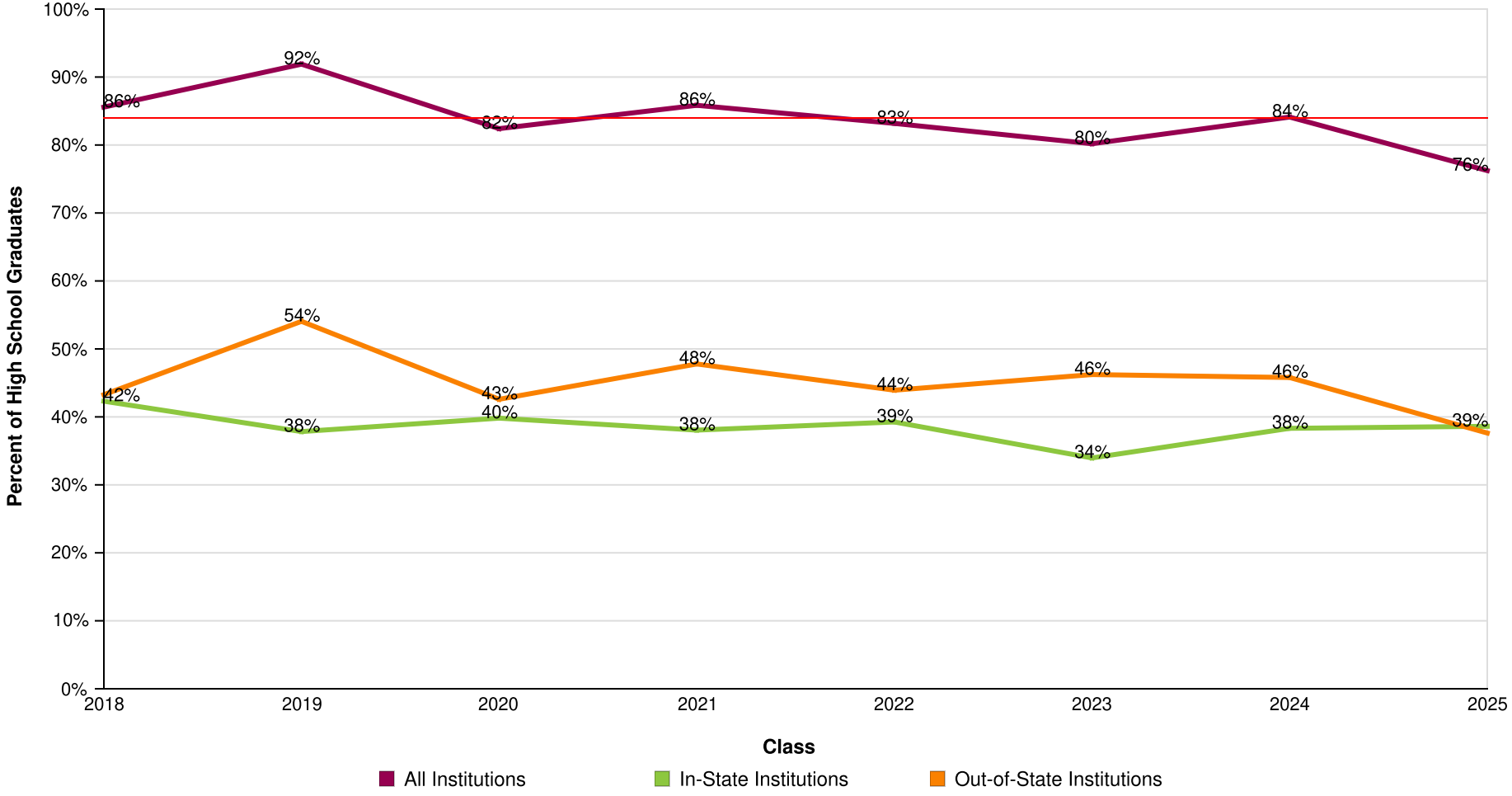

AVG = 84%

New World School Of The Arts

Report Run Date: 05/22/2026 03:09 PM

NATIONAL STUDENT CLEARINGHOUSE

©2012 National Student Clearinghouse. All rights reserved.

Count of Students Enrolled in College the Fall Immediately After High School

Effective Date = April 16, 2026

Class of	2018	2019	2020	2021	2022	2023	2024	2025
Total in the Class	104	111	108	113	107	106	107	101
Total Enrolled	89	102	89	97	89	85	90	77
Total in Public	47	38	42	46	43	51	41	41
Total in Private	42	64	47	51	46	34	49	36
Total in 4-Year	89	100	88	97	89	85	89	71
Total in 2-Year	0	2	1	0	0	0	1	6
Total In-State	44	42	43	43	42	36	41	39
Total Out-of-State	45	60	46	54	47	49	49	38

NATIONAL STUDENT CLEARINGHOUSE®

©2012 National Student Clearinghouse. All rights reserved.

Percent of Students Enrolled in College at Any Time During the First Year After High School

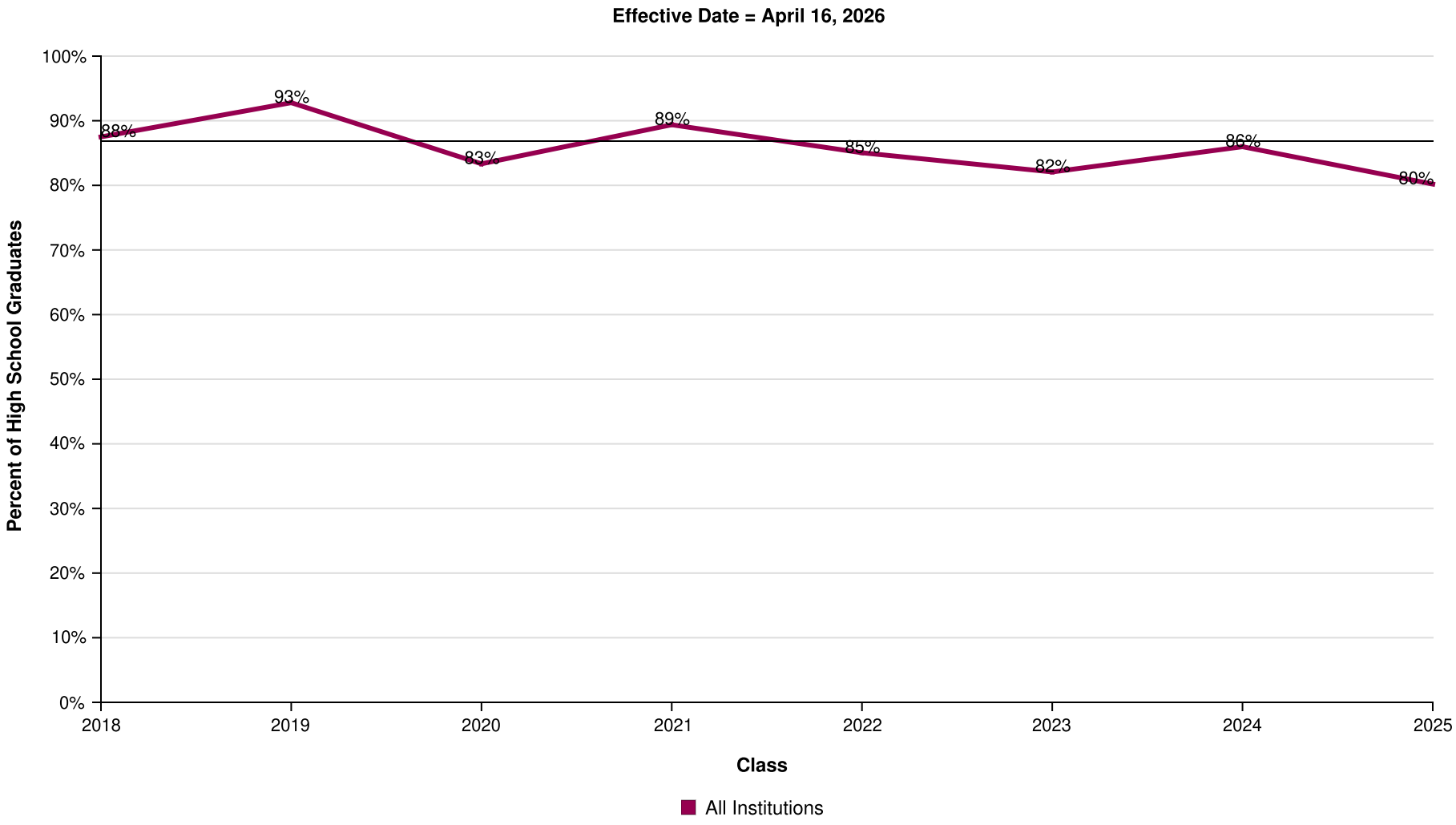

AVG = 87%

New World School Of The Arts

Report Run Date: 05/22/2026 03:09 PM

NATIONAL STUDENT CLEARINGHOUSE

©2012 National Student Clearinghouse. All rights reserved.

Percent of Students Enrolled in College at Any Time During the First Year After High School by Institutional Type

Effective Date = April 16, 2026

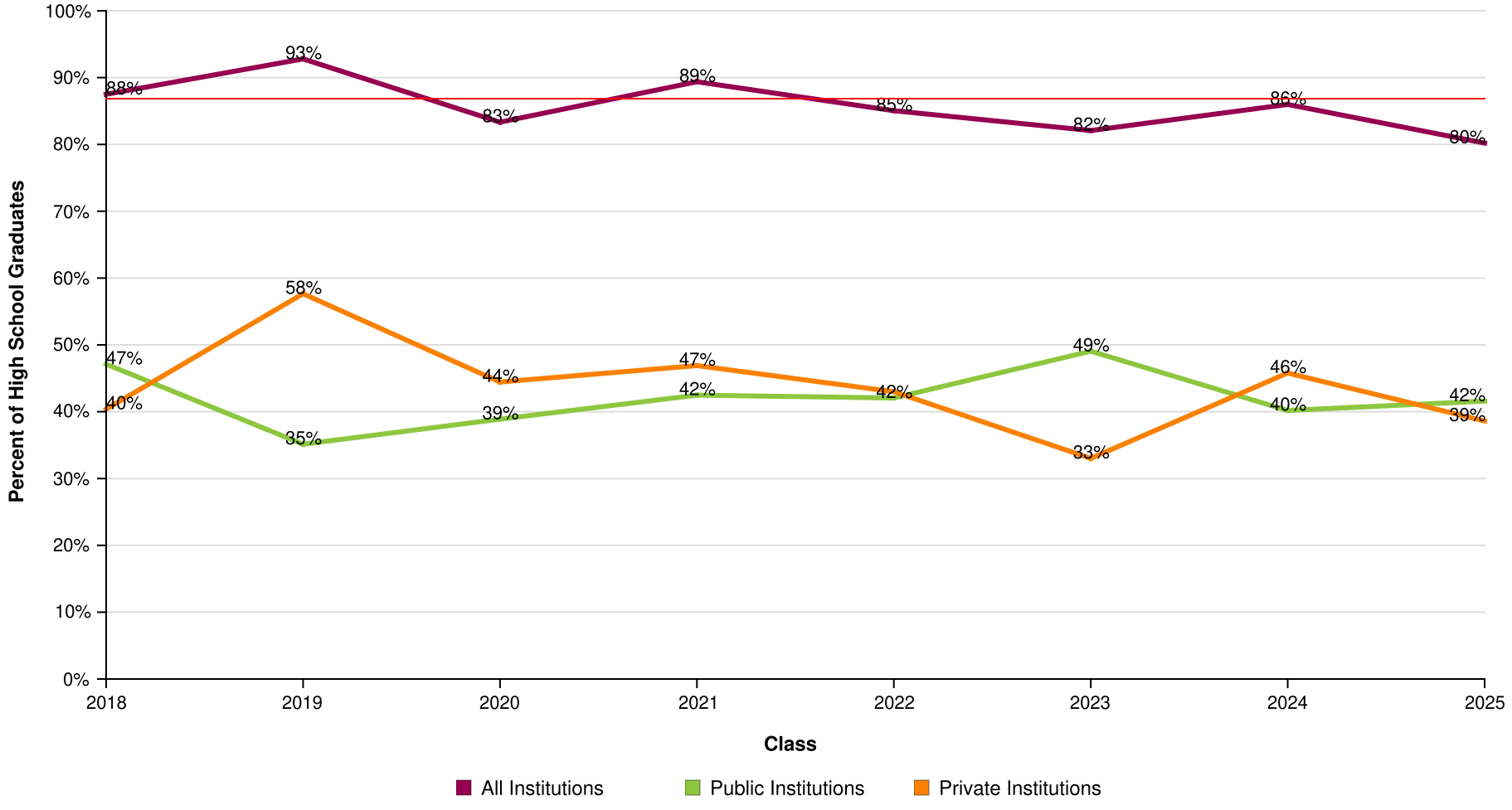

AVG = 87%

New World School Of The Arts

Report Run Date: 05/22/2026 03:09 PM

NATIONAL STUDENT CLEARINGHOUSE

©2012 National Student Clearinghouse. All rights reserved.

Percent of Students Enrolled in College at Any Time During the First Year After High School by Institutional Level

Effective Date = April 16, 2026

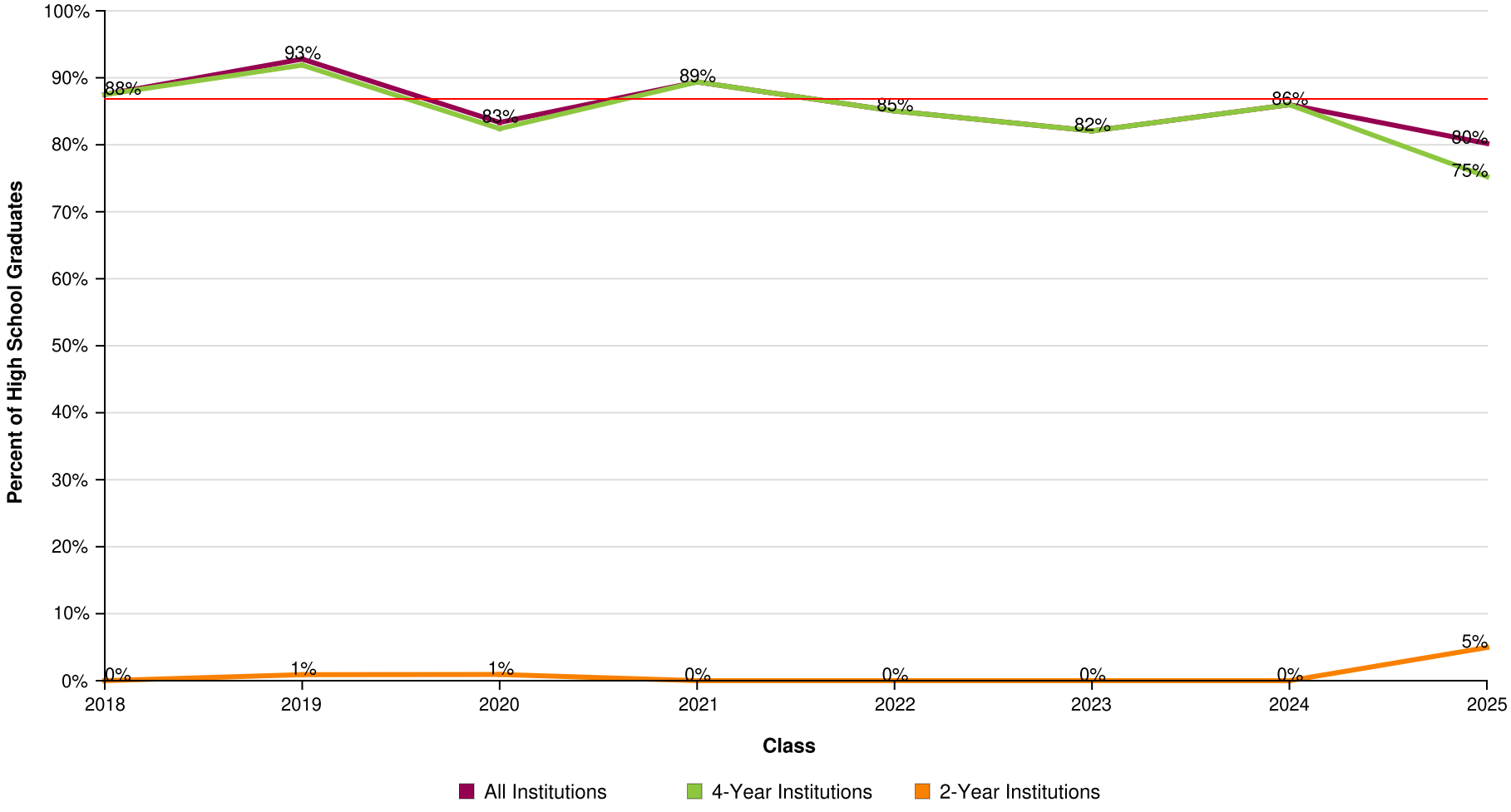

AVG = 87%

New World School Of The Arts

Report Run Date: 05/22/2026 03:09 PM

NATIONAL STUDENT CLEARINGHOUSE

©2012 National Student Clearinghouse. All rights reserved.

Percent of Students Enrolled in College at Any Time During the First Year After High School by Institutional Location

Effective Date = April 16, 2026

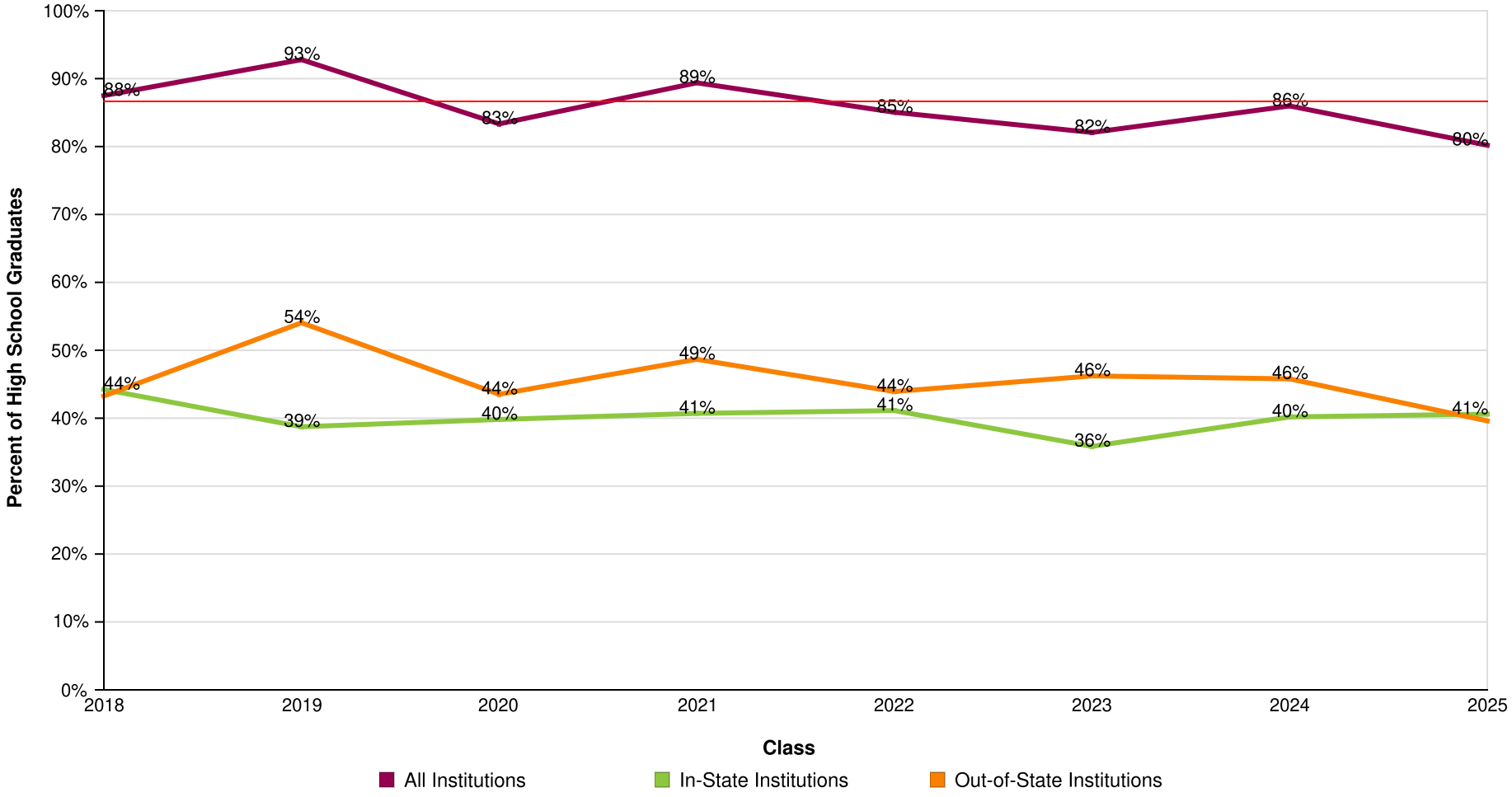

AVG = 87%

New World School Of The Arts

Report Run Date: 05/22/2026 03:09 PM

NATIONAL STUDENT CLEARINGHOUSE

©2012 National Student Clearinghouse. All rights reserved.

Count of Students Enrolled in College at Any Time During the First Year After High School

Effective Date = April 16, 2026

Class of	2018	2019	2020	2021	2022	2023	2024	2025
Total in the Class	104	111	108	113	107	106	107	101
Total Enrolled	91	103	90	101	91	87	92	81
Total in Public	49	39	42	48	45	52	43	42
Total in Private	42	64	48	53	46	35	49	39
Total in 4-Year	91	102	89	101	91	87	92	76
Total in 2-Year	0	1	1	0	0	0	0	5
Total In-State	46	43	43	46	44	38	43	41
Total Out-Of-State	45	60	47	55	47	49	49	40

NATIONAL STUDENT CLEARINGHOUSE®

©2012 National Student Clearinghouse. All rights reserved.

Percent of Students Enrolled in College at Any Time During the First Two Years After High School

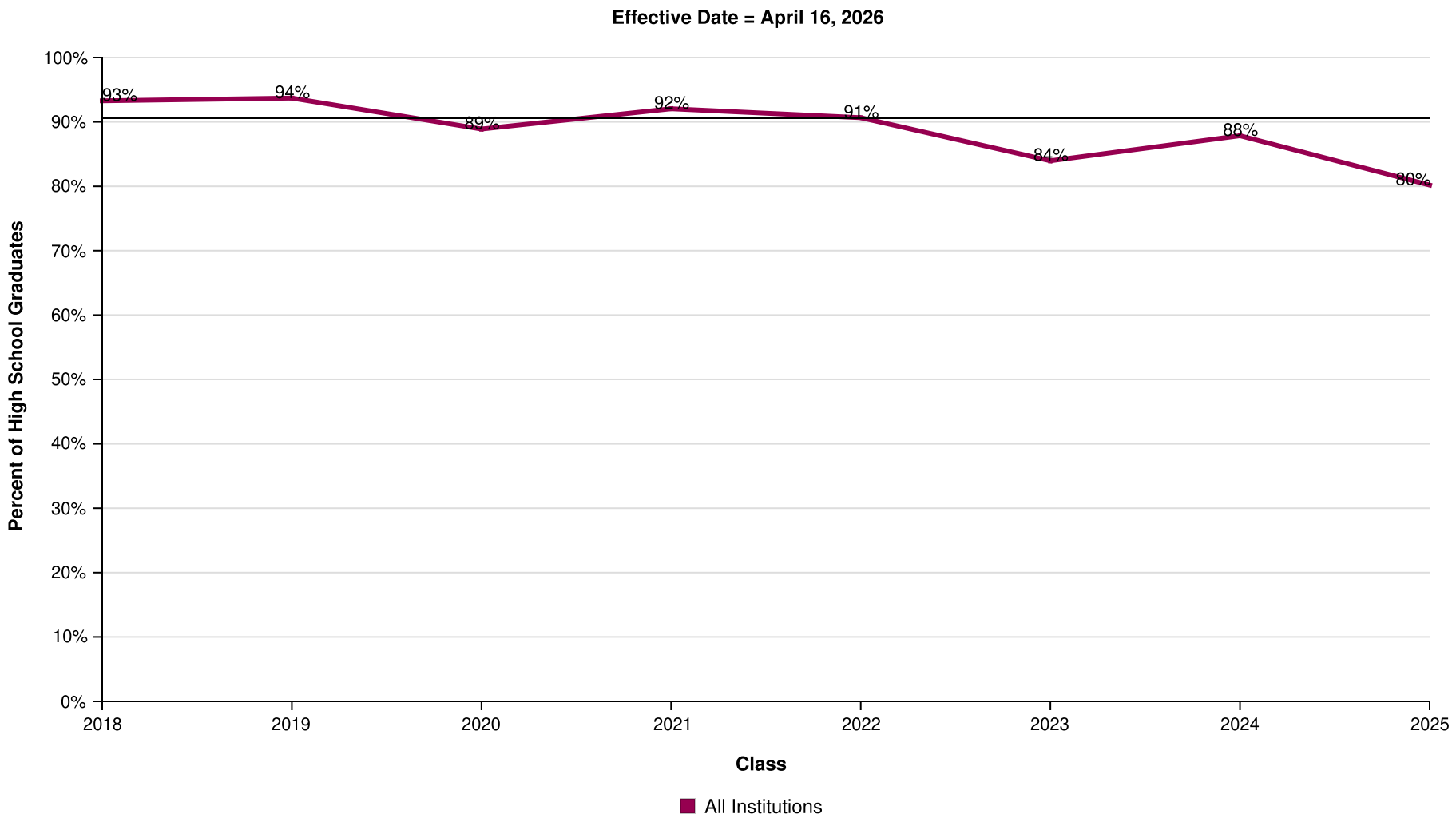

AVG = 90%

New World School Of The Arts

Report Run Date: 05/22/2026 03:09 PM

NATIONAL STUDENT CLEARINGHOUSE

©2012 National Student Clearinghouse. All rights reserved.

Percent of Students Enrolled in College at Any Time During the First Two Years After High School by Institutional Type

Effective Date = April 16, 2026

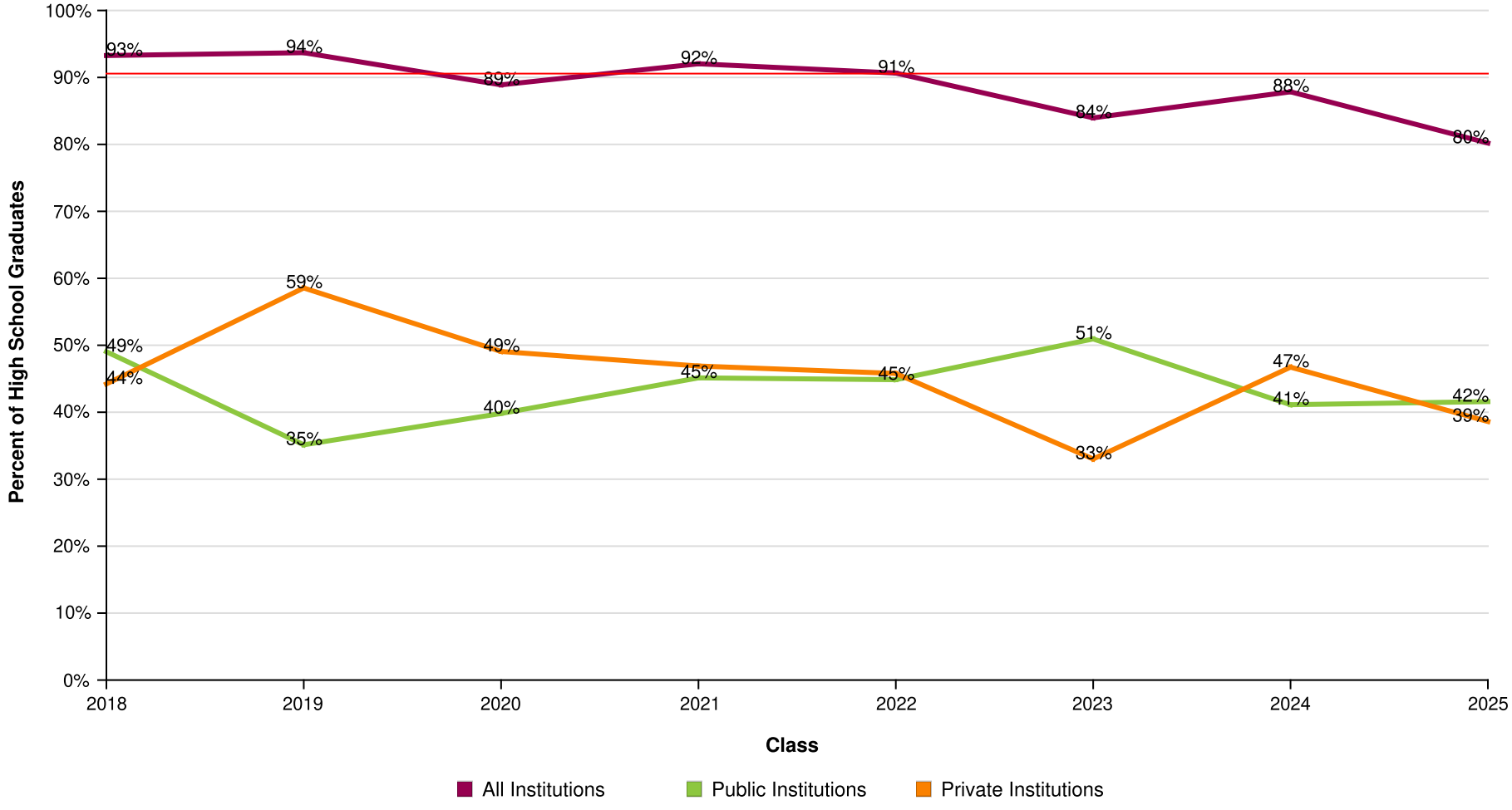

AVG = 90%

New World School Of The Arts

Report Run Date: 05/22/2026 03:09 PM

NATIONAL STUDENT CLEARINGHOUSE

©2012 National Student Clearinghouse. All rights reserved.

Percent of Students Enrolled in College at Any Time During the First Two Years After High School by Institutional Level

Effective Date = April 16, 2026

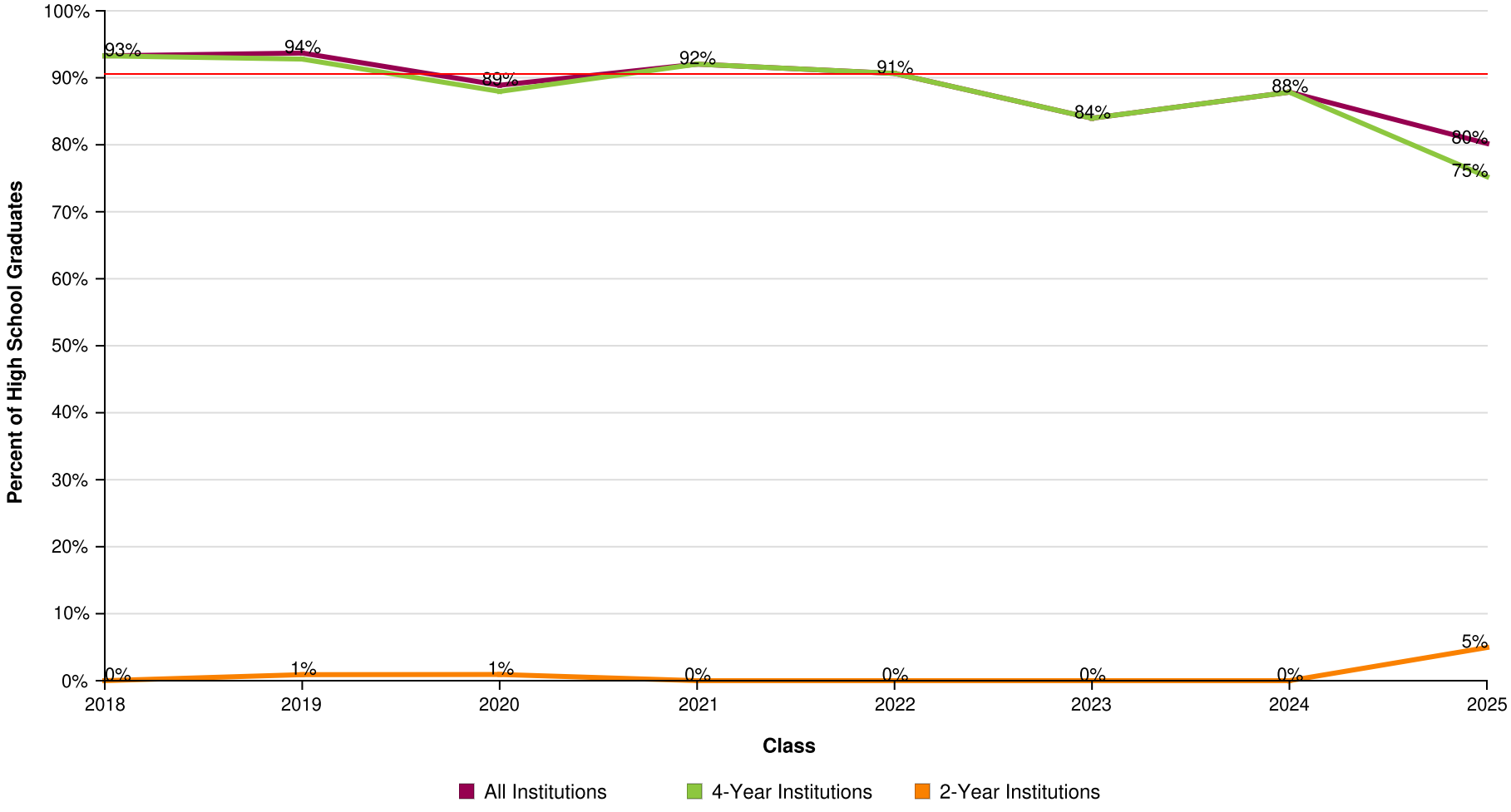

AVG = 90%

New World School Of The Arts

Report Run Date: 05/22/2026 03:09 PM

NATIONAL STUDENT CLEARINGHOUSE

©2012 National Student Clearinghouse. All rights reserved.

Percent of Students Enrolled in College at Any Time During the First Two Years After High School by Institutional Location

Effective Date = April 16, 2026

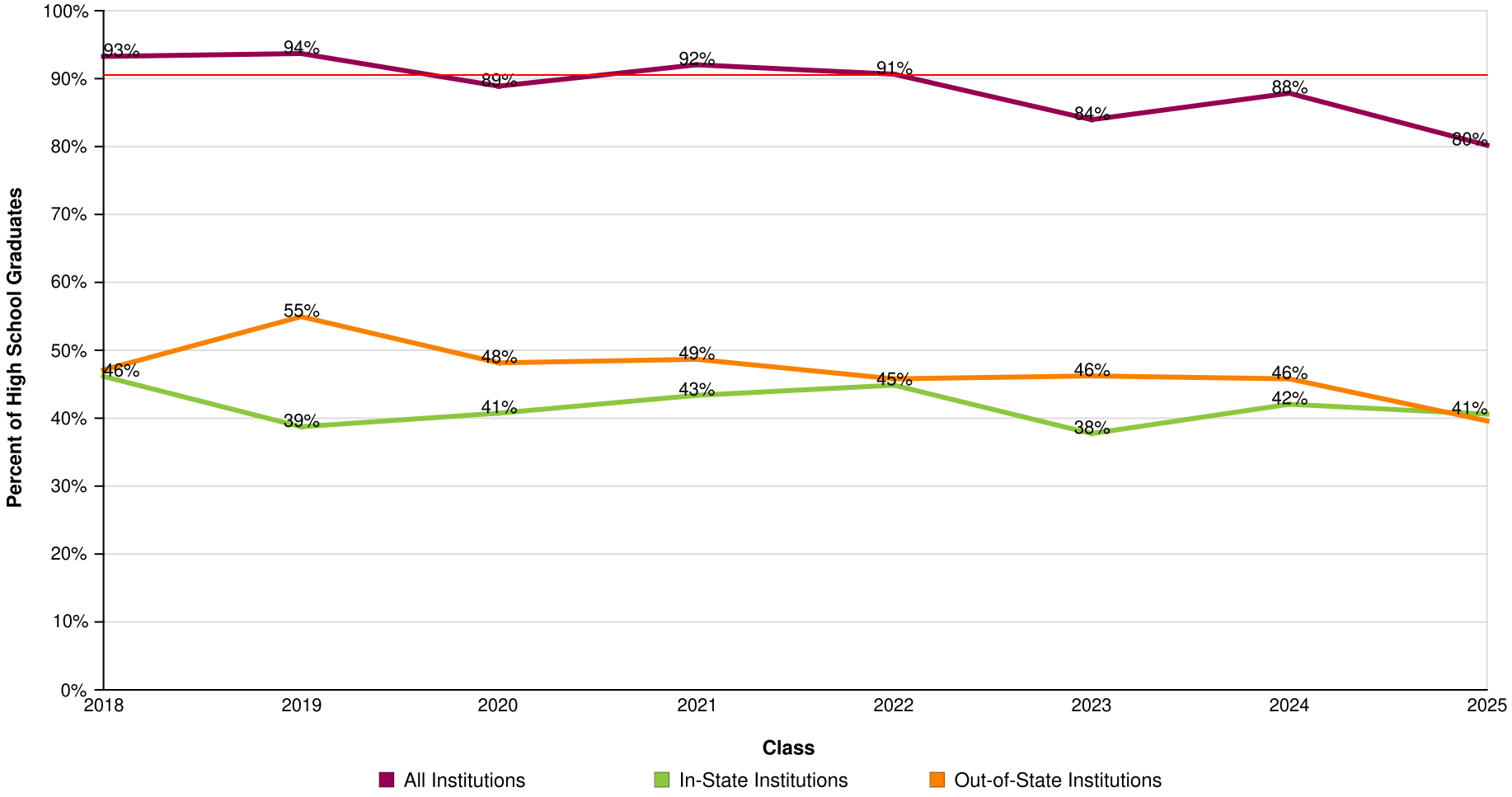

AVG = 90%

New World School Of The Arts

Report Run Date: 05/22/2026 03:09 PM

NATIONAL STUDENT CLEARINGHOUSE

©2012 National Student Clearinghouse. All rights reserved.

Count of Students Enrolled in College at Any Time During the First Two Years After High School

Effective Date = April 16, 2026

Class of	2018	2019	2020	2021	2022	2023	2024	2025
Total in the Class	104	111	108	113	107	106	107	101
Total Enrolled	97	104	96	104	97	89	94	81
Total in Public	51	39	43	51	48	54	44	42
Total in Private	46	65	53	53	49	35	50	39
Total in 4-Year	97	103	95	104	97	89	94	76
Total in 2-Year	0	1	1	0	0	0	0	5
Total In-State	48	43	44	49	48	40	45	41
Total Out-of-State	49	61	52	55	49	49	49	40

NATIONAL STUDENT CLEARINGHOUSE®

©2012 National Student Clearinghouse. All rights reserved.

Percent of Students Enrolled in College the First Year After High School Who Returned for a Second Year (Freshman to Sophomore Persistence)

Effective Date = April 16, 2026

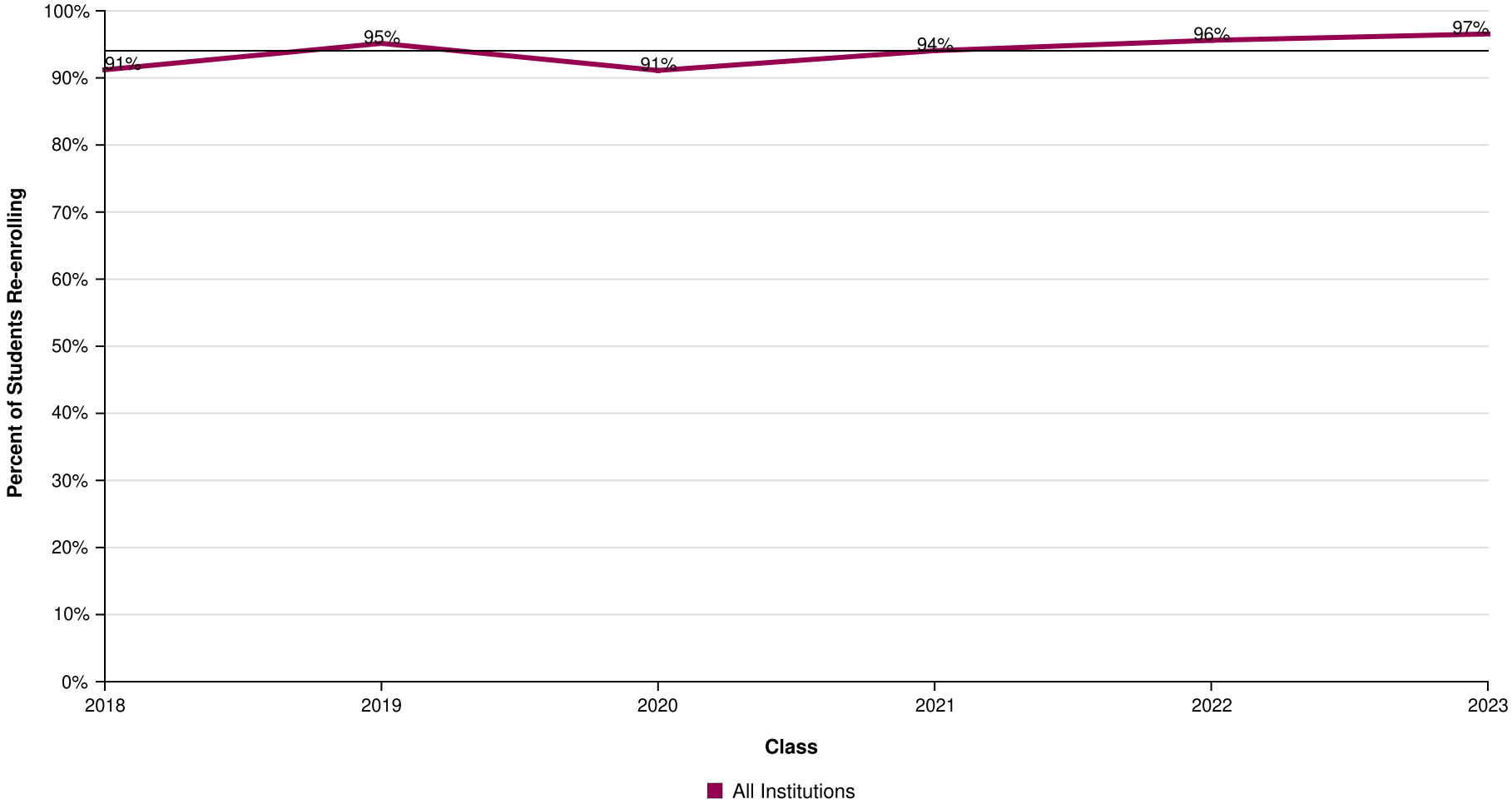

AVG = 94%

New World School Of The Arts

Report Run Date: 05/22/2026 03:09 PM

NATIONAL STUDENT CLEARINGHOUSE

©2012 National Student Clearinghouse. All rights reserved.

Percent of Students Enrolled in College the First Year After High School Who Returned for a Second Year (Freshman to Sophomore Persistence) by Institutional Type

Effective Date = April 16, 2026

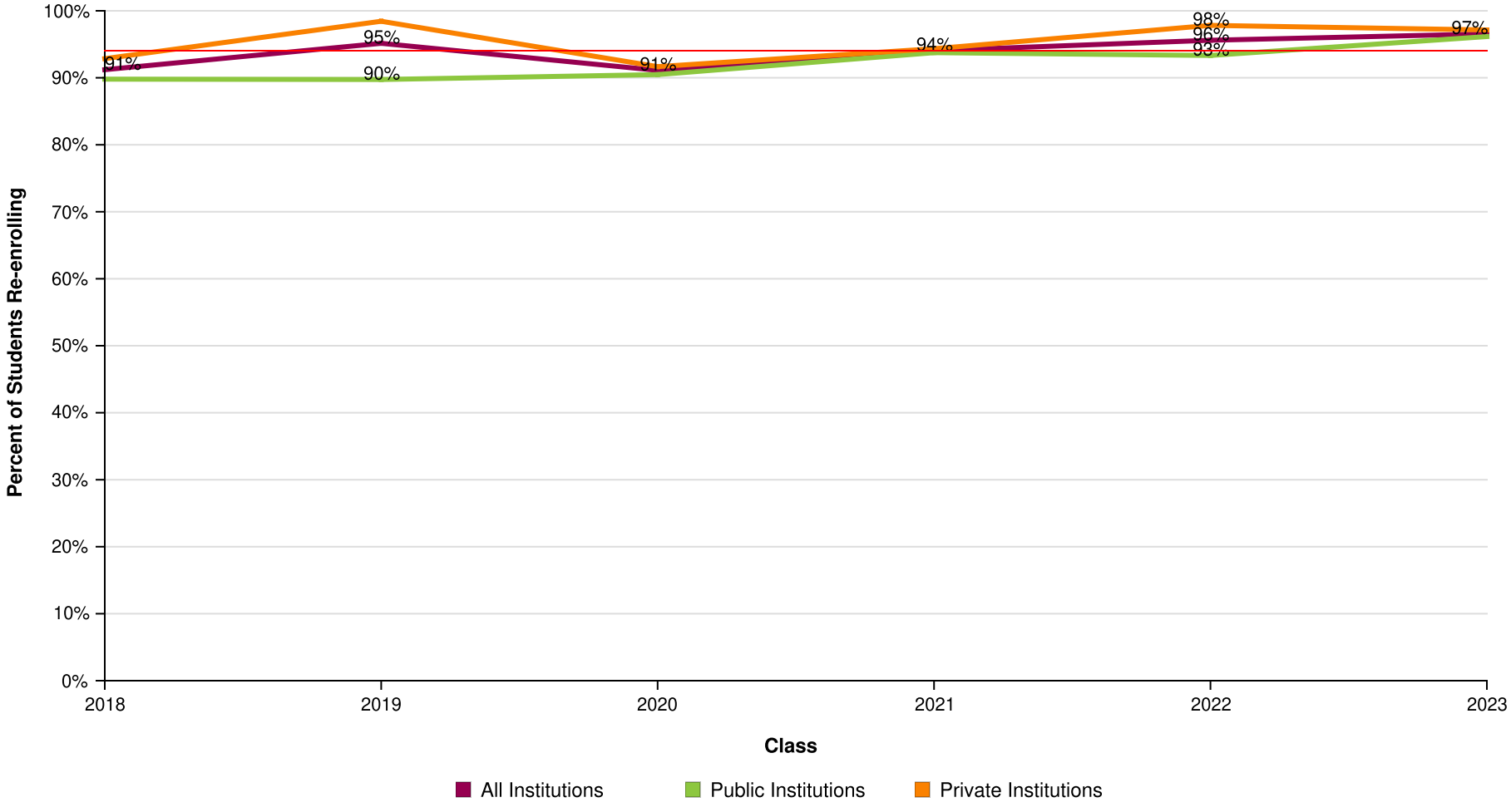

AVG = 94%

New World School Of The Arts

Report Run Date: 05/22/2026 03:09 PM

NATIONAL STUDENT CLEARINGHOUSE

©2012 National Student Clearinghouse. All rights reserved.

Percent of Students Enrolled in College the First Year After High School Who Returned for a Second Year (Freshman to Sophomore Persistence) by Institutional Level

Effective Date = April 16, 2026

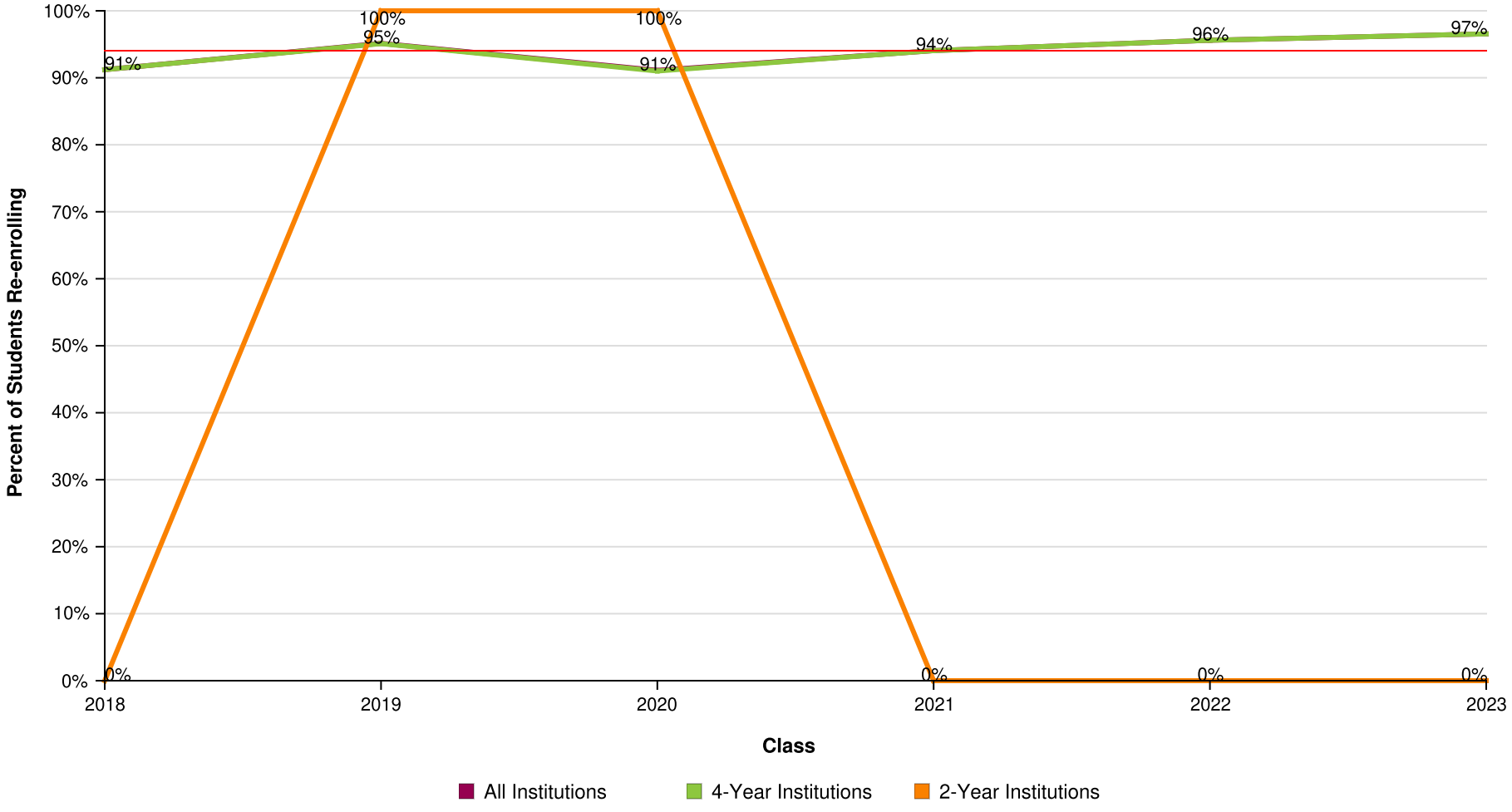

AVG = 94%

New World School Of The Arts

Report Run Date: 05/22/2026 03:09 PM

NATIONAL STUDENT CLEARINGHOUSE

©2012 National Student Clearinghouse. All rights reserved.

Percent of Students Enrolled in College the First Year After High School Who Returned for a Second Year (Freshman to Sophomore Persistence) by Institutional Location

Effective Date = April 16, 2026

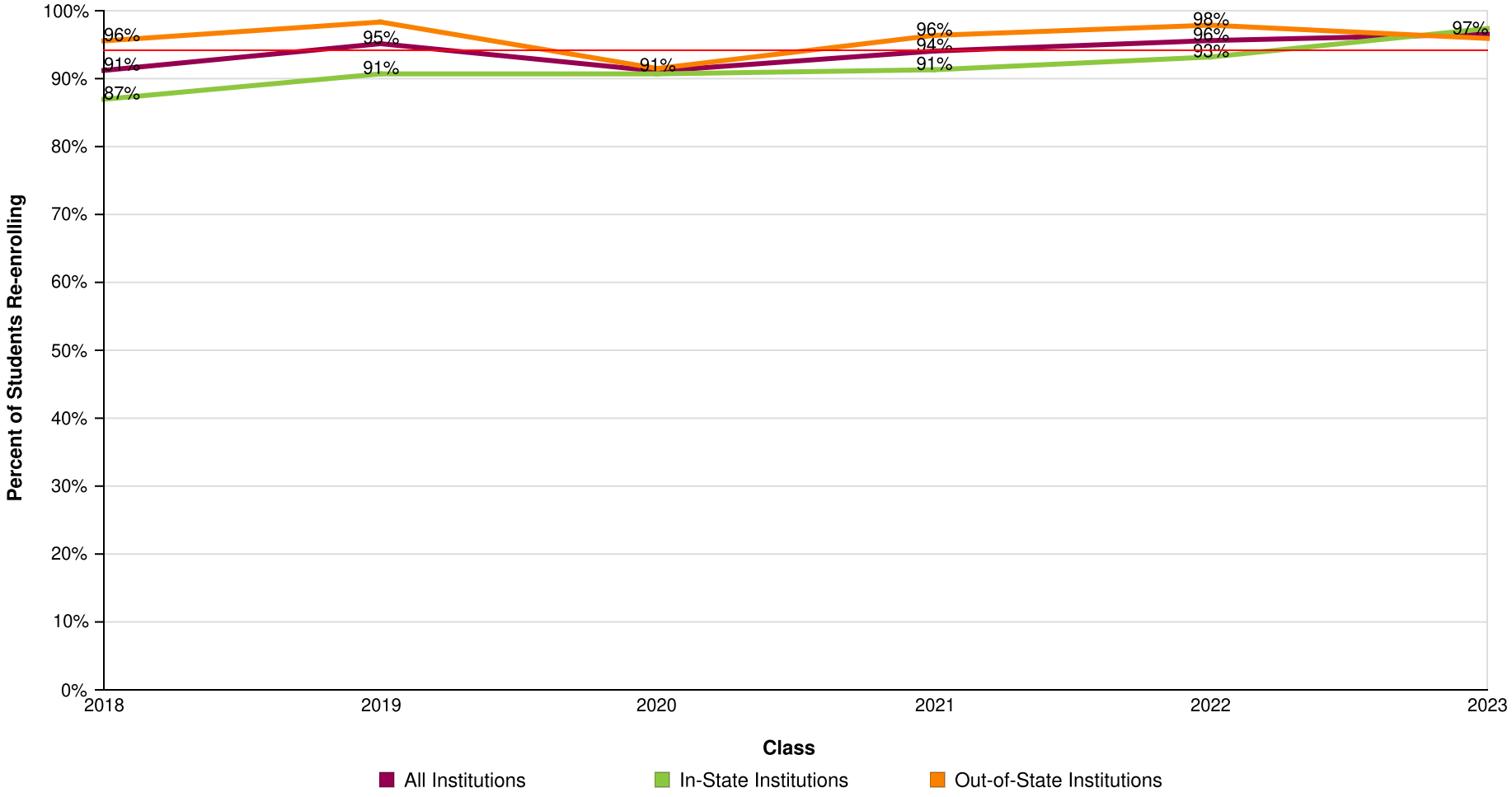

AVG = 94%

New World School Of The Arts

Report Run Date: 05/22/2026 03:09 PM

NATIONAL STUDENT CLEARINGHOUSE

©2012 National Student Clearinghouse. All rights reserved.

Count of Students Enrolled in College the First Year After High School Who Returned for a Second Year (Freshman to Sophomore Persistence)

Effective Date = April 16, 2026

Class of	2018	2019	2020	2021	2022	2023
Total in the Class	104	111	108	113	107	106
Enrolled Anywhere 1st Year	91	103	90	101	91	87
Enrolled Anywhere 2nd Year	83	98	82	95	87	84
In Public 1st Year	49	39	42	48	45	52
Enrolled Anywhere 2nd Year	44	35	38	45	42	50
In Private 1st Year	42	64	48	53	46	35
Enrolled Anywhere 2nd Year	39	63	44	50	45	34
In 4-Year 1st Year	91	102	89	101	91	87
Enrolled Anywhere 2nd Year	83	97	81	95	87	84
In 2-Year 1st Year	0	1	1	0	0	0
Enrolled Anywhere 2nd Year	0	1	1	0	0	0
In-State 1st Year	46	43	43	46	44	38
Enrolled Anywhere 2nd Year	40	39	39	42	41	37
Out-of-State 1st Year	45	60	47	55	47	49
Enrolled Anywhere 2nd Year	43	59	43	53	46	47

NATIONAL STUDENT CLEARINGHOUSE

©2012 National Student Clearinghouse. All rights reserved.

Percent of High School Class Who Completed a Degree Within Six Years

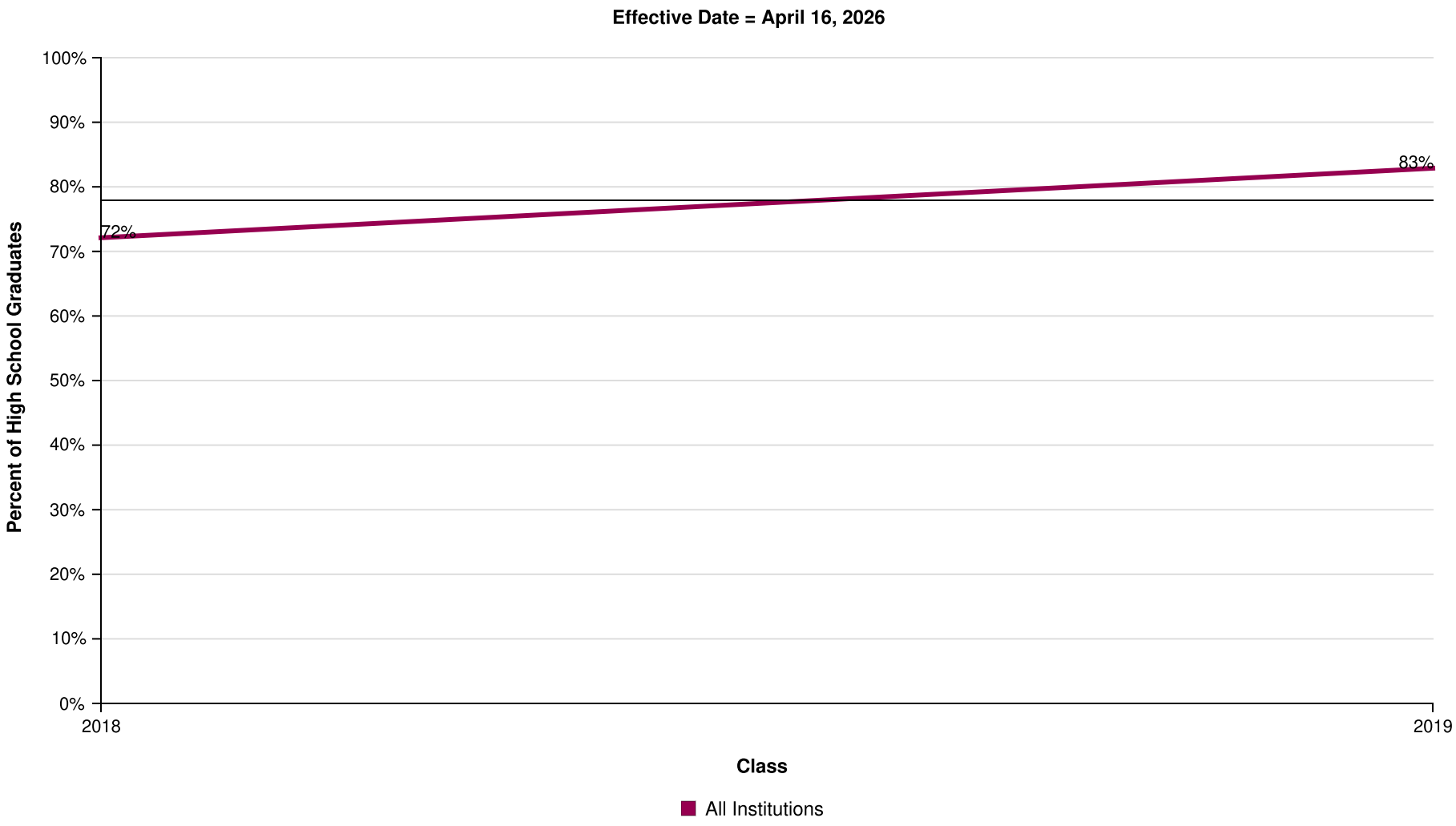

AVG = 78%

New World School Of The Arts

Report Run Date: 05/22/2026 03:09 PM

NATIONAL STUDENT CLEARINGHOUSE

©2012 National Student Clearinghouse. All rights reserved.

Percent of High School Class Who Completed a Degree Within Six Years by Institutional Type

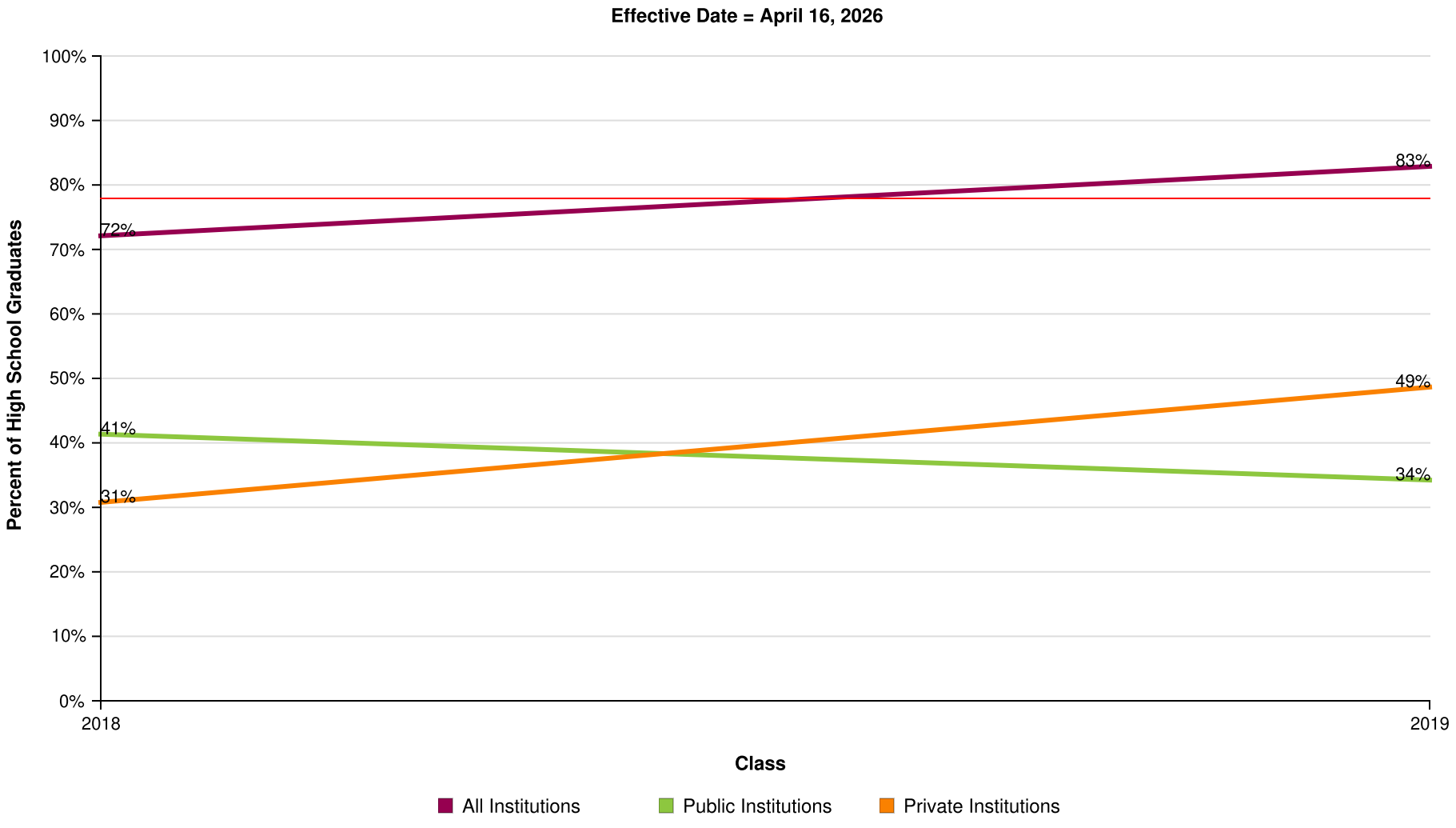

AVG = 78%

New World School Of The Arts

Report Run Date: 05/22/2026 03:09 PM

NATIONAL STUDENT CLEARINGHOUSE

©2012 National Student Clearinghouse. All rights reserved.

Percent of High School Class Who Completed a Degree Within Six Years by Institutional Level

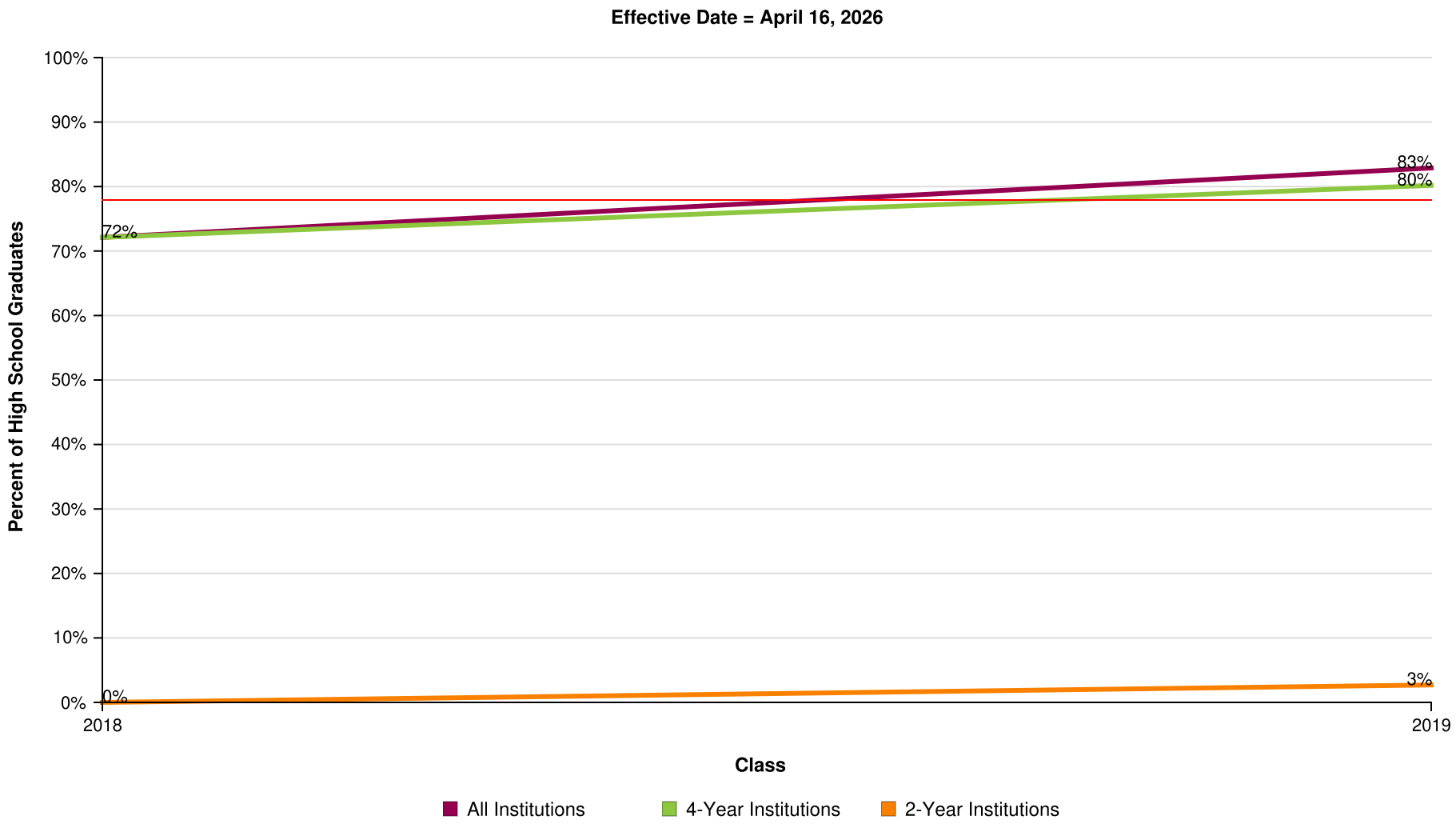

AVG = 78%

New World School Of The Arts

Report Run Date: 05/22/2026 03:09 PM

NATIONAL STUDENT CLEARINGHOUSE

©2012 National Student Clearinghouse. All rights reserved.

Percent of High School Class Who Completed a Degree Within Six Years by Institutional Location

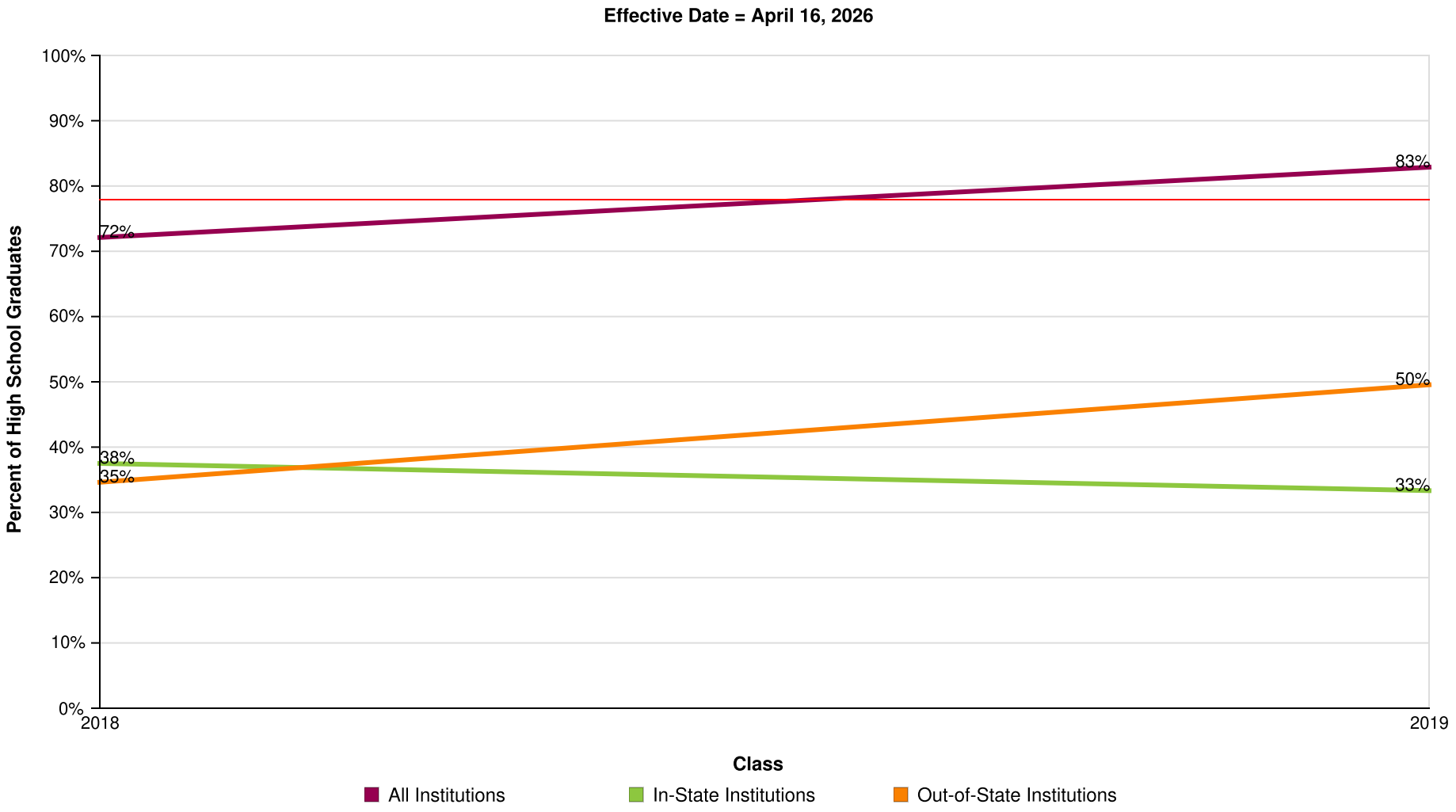

AVG = 78%

New World School Of The Arts

Report Run Date: 05/22/2026 03:09 PM

NATIONAL STUDENT CLEARINGHOUSE

©2012 National Student Clearinghouse. All rights reserved.

Count of High School Graduates with a College Degree

Effective Date = April 16, 2026

Class of	2018	2019
Total in the Class	104	111
Total With a Degree	75	92
Total from Public	43	38
Total from Private	32	54
Total from 4-Year	75	89
Total from 2-Year	0	3
Total In-State	39	37
Total Out-Of-State	36	55

NATIONAL STUDENT CLEARINGHOUSE®

©2012 National Student Clearinghouse. All rights reserved.

Time to College Graduation Within Six Years (Associate's, Bachelor's and Higher)

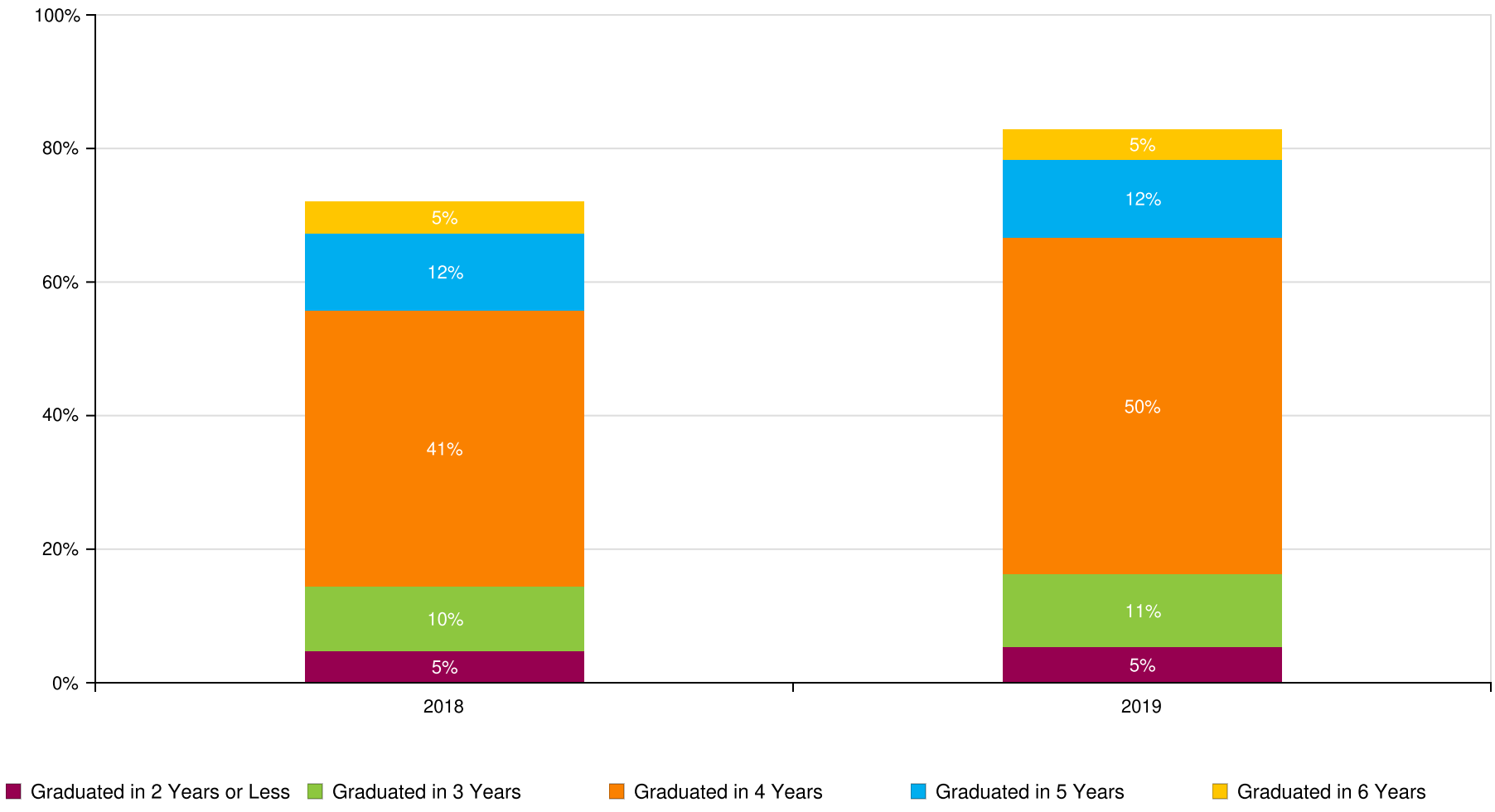

New World School Of The Arts

Report Run Date: 05/22/2026 03:09 PM

NATIONAL STUDENT CLEARINGHOUSE

©2012 National Student Clearinghouse. All rights reserved.

Count of Time to College Graduation within Six Years

Class of	2018	2019
Total In the Class	104	111
Graduated in 2 Years or Less	5	6
Graduated in 3 Years	10	12
Graduated in 4 Years	43	56
Graduated in 5 Years	12	13
Graduated in 6 Years	5	5

NATIONAL STUDENT CLEARINGHOUSE®

©2012 National Student Clearinghouse. All rights reserved.

Class of 2018 Postsecondary Enrollment and Progress

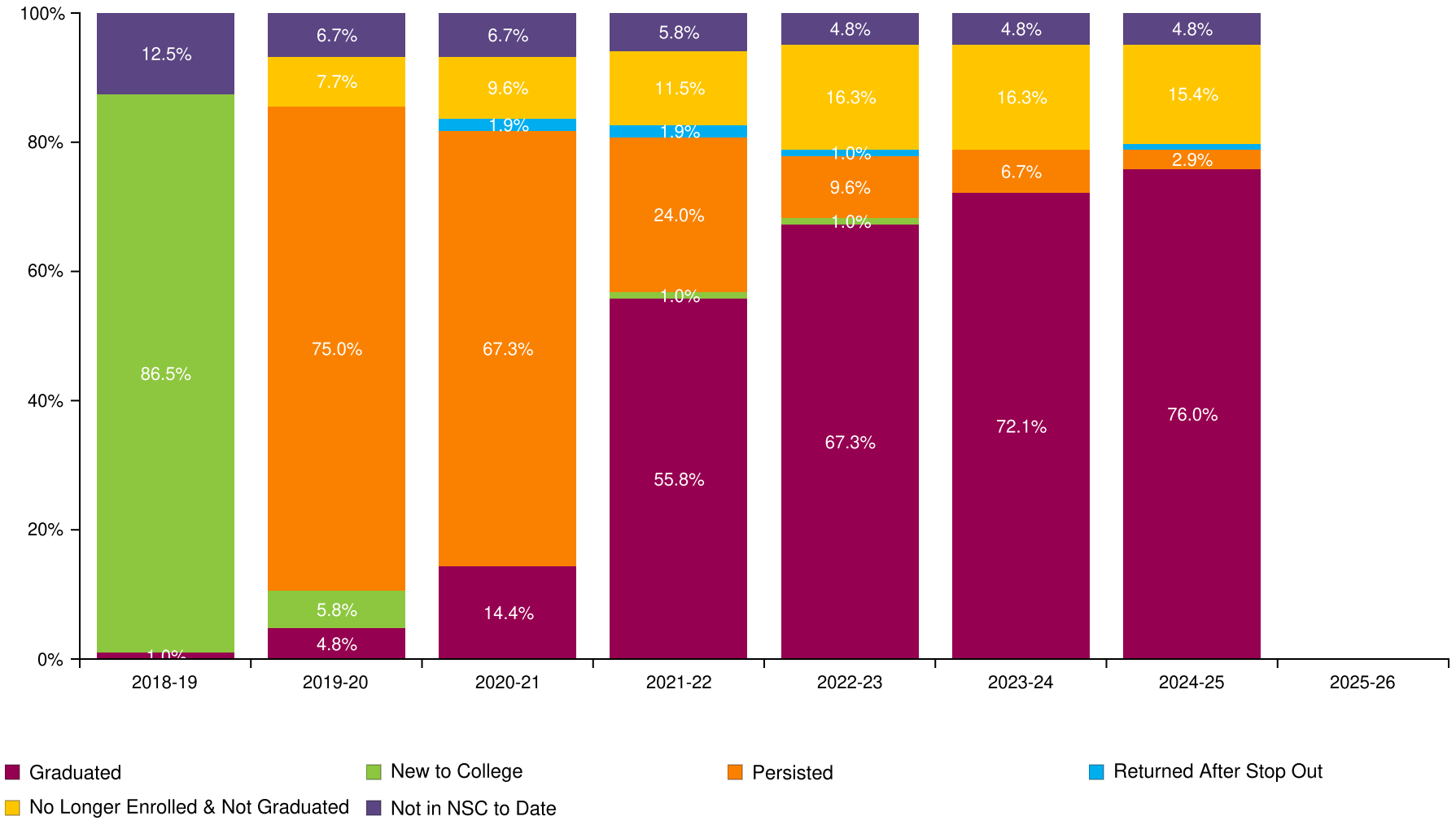

New World School Of The Arts

Report Run Date: 05/22/2026 03:09 PM

NATIONAL STUDENT CLEARINGHOUSE

©2012 National Student Clearinghouse. All rights reserved.

Count of Class 2018 Postsecondary Enrollment and Progress

Total in the Class: 104

Academic Years	2018-19	2019-20	2020-21	2021-22	2022-23	2023-24	2024-25	2025-26
New to College	90	6	0	1	1	0	0	0
Persisted	0	78	70	25	10	7	3	0
Returned After Stop Out	0	0	2	2	1	0	1	0
No Longer Enrolled & Not Graduated	0	8	10	12	17	17	16	0
Graduated	1	5	15	58	70	75	79	0
Not in NSC to Date	13	7	7	6	5	5	5	0

NATIONAL STUDENT CLEARINGHOUSE®

©2012 National Student Clearinghouse. All rights reserved.

Class of 2019 Postsecondary Enrollment and Progress

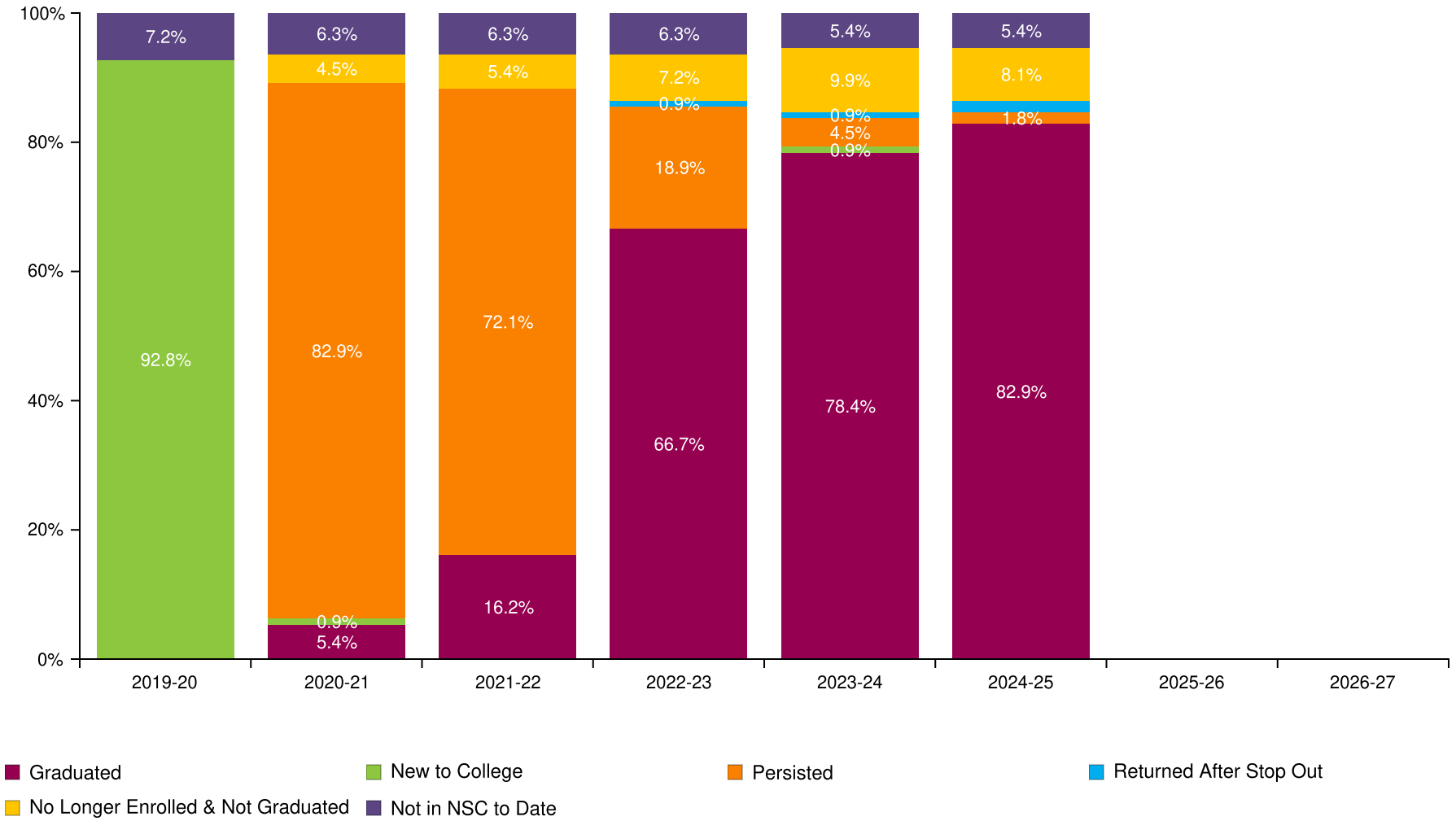

New World School Of The Arts

Report Run Date: 05/22/2026 03:09 PM

NATIONAL STUDENT CLEARINGHOUSE

©2012 National Student Clearinghouse. All rights reserved.

Count of Class 2019 Postsecondary Enrollment and Progress

Total in the Class: 111

Academic Years	2019-20	2020-21	2021-22	2022-23	2023-24	2024-25	2025-26	2026-27
New to College	103	1	0	0	1	0	0	0
Persisted	0	92	80	21	5	2	0	0
Returned After Stop Out	0	0	0	1	1	2	0	0
No Longer Enrolled & Not Graduated	0	5	6	8	11	9	0	0
Graduated	0	6	18	74	87	92	0	0
Not in NSC to Date	8	7	7	7	6	6	0	0

NATIONAL STUDENT CLEARINGHOUSE

©2012 National Student Clearinghouse. All rights reserved.

Class of 2020 Postsecondary Enrollment and Progress

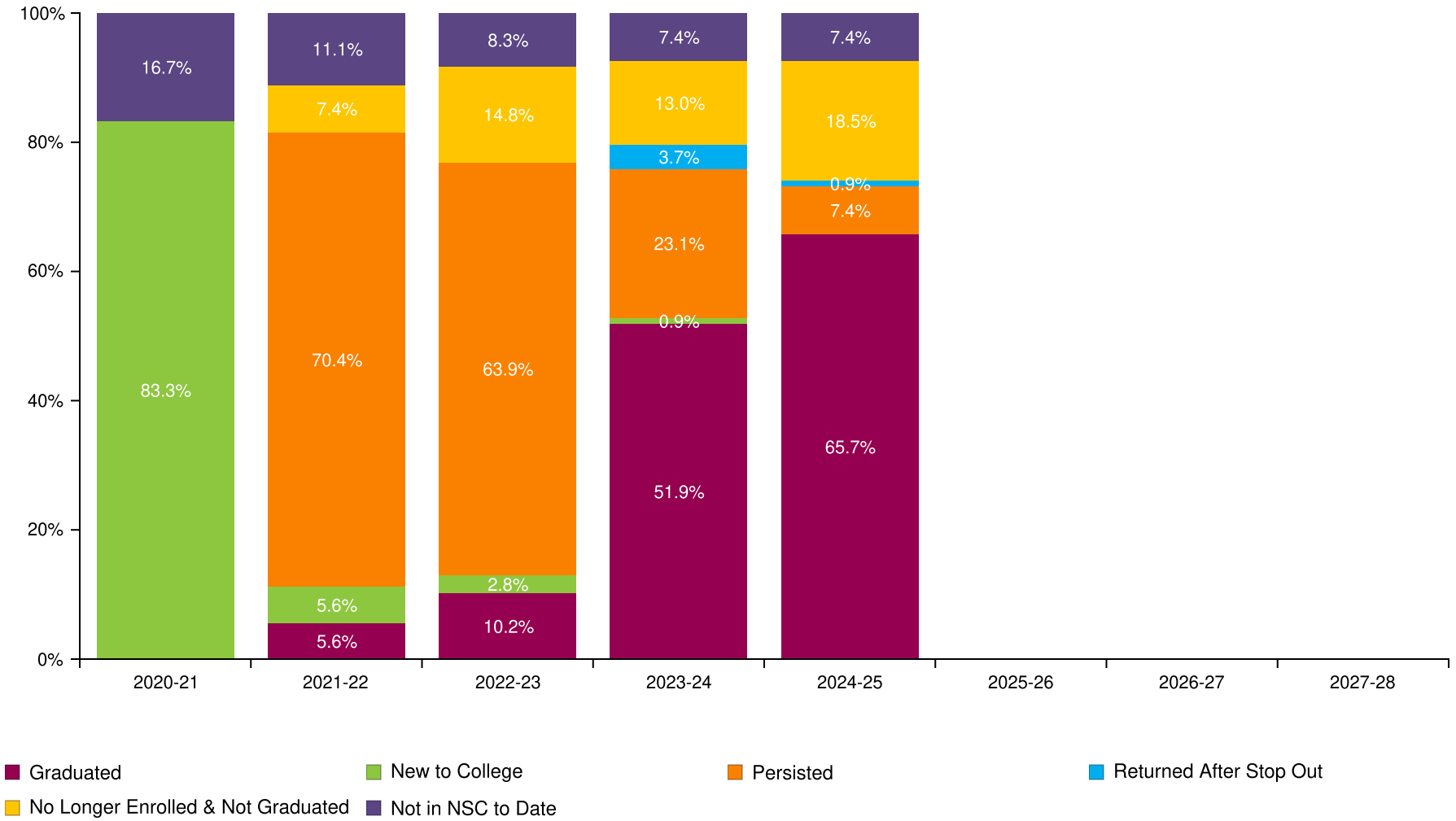

New World School Of The Arts

Report Run Date: 05/22/2026 03:09 PM

NATIONAL STUDENT CLEARINGHOUSE

©2012 National Student Clearinghouse. All rights reserved.

Count of Class 2020 Postsecondary Enrollment and Progress

Total in the Class: 108

Academic Years	2020-21	2021-22	2022-23	2023-24	2024-25	2025-26	2026-27	2027-28
New to College	90	6	3	1	0	0	0	0
Persisted	0	76	69	25	8	0	0	0
Returned After Stop Out	0	0	0	4	1	0	0	0
No Longer Enrolled & Not Graduated	0	8	16	14	20	0	0	0
Graduated	0	6	11	56	71	0	0	0
Not in NSC to Date	18	12	9	8	8	0	0	0

NATIONAL STUDENT CLEARINGHOUSE

©2012 National Student Clearinghouse. All rights reserved.

Class of 2021 Postsecondary Enrollment and Progress

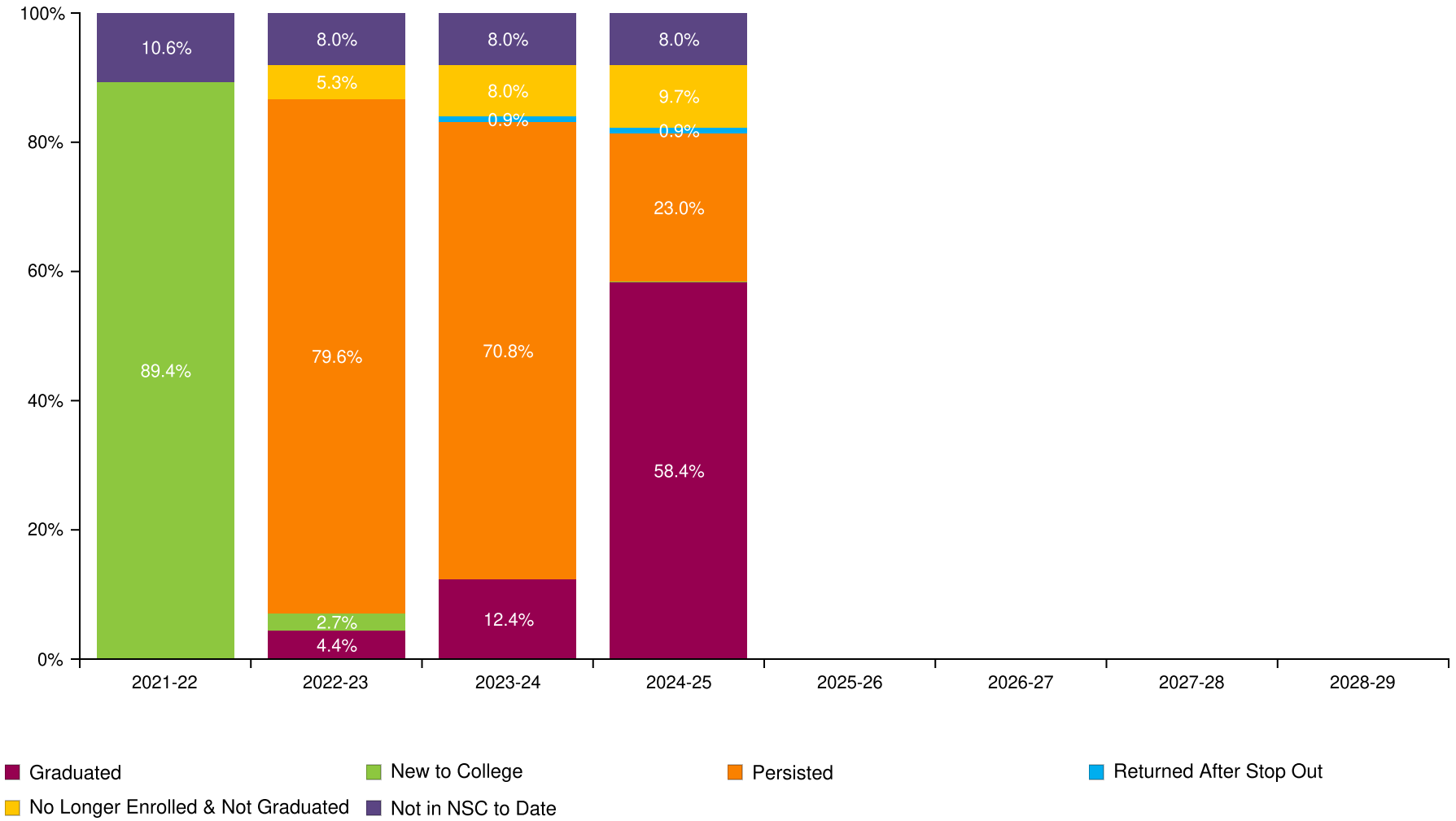

New World School Of The Arts

Report Run Date: 05/22/2026 03:09 PM

NATIONAL STUDENT CLEARINGHOUSE

©2012 National Student Clearinghouse. All rights reserved.

Count of Class 2021 Postsecondary Enrollment and Progress

Total in the Class: 113

Academic Years	2021-22	2022-23	2023-24	2024-25	2025-26	2026-27	2027-28	2028-29
New to College	101	3	0	0	0	0	0	0
Persisted	0	90	80	26	0	0	0	0
Returned After Stop Out	0	0	1	1	0	0	0	0
No Longer Enrolled & Not Graduated	0	6	9	11	0	0	0	0
Graduated	0	5	14	66	0	0	0	0
Not in NSC to Date	12	9	9	9	0	0	0	0

NATIONAL STUDENT CLEARINGHOUSE

©2012 National Student Clearinghouse. All rights reserved.

Class of 2022 Postsecondary Enrollment and Progress

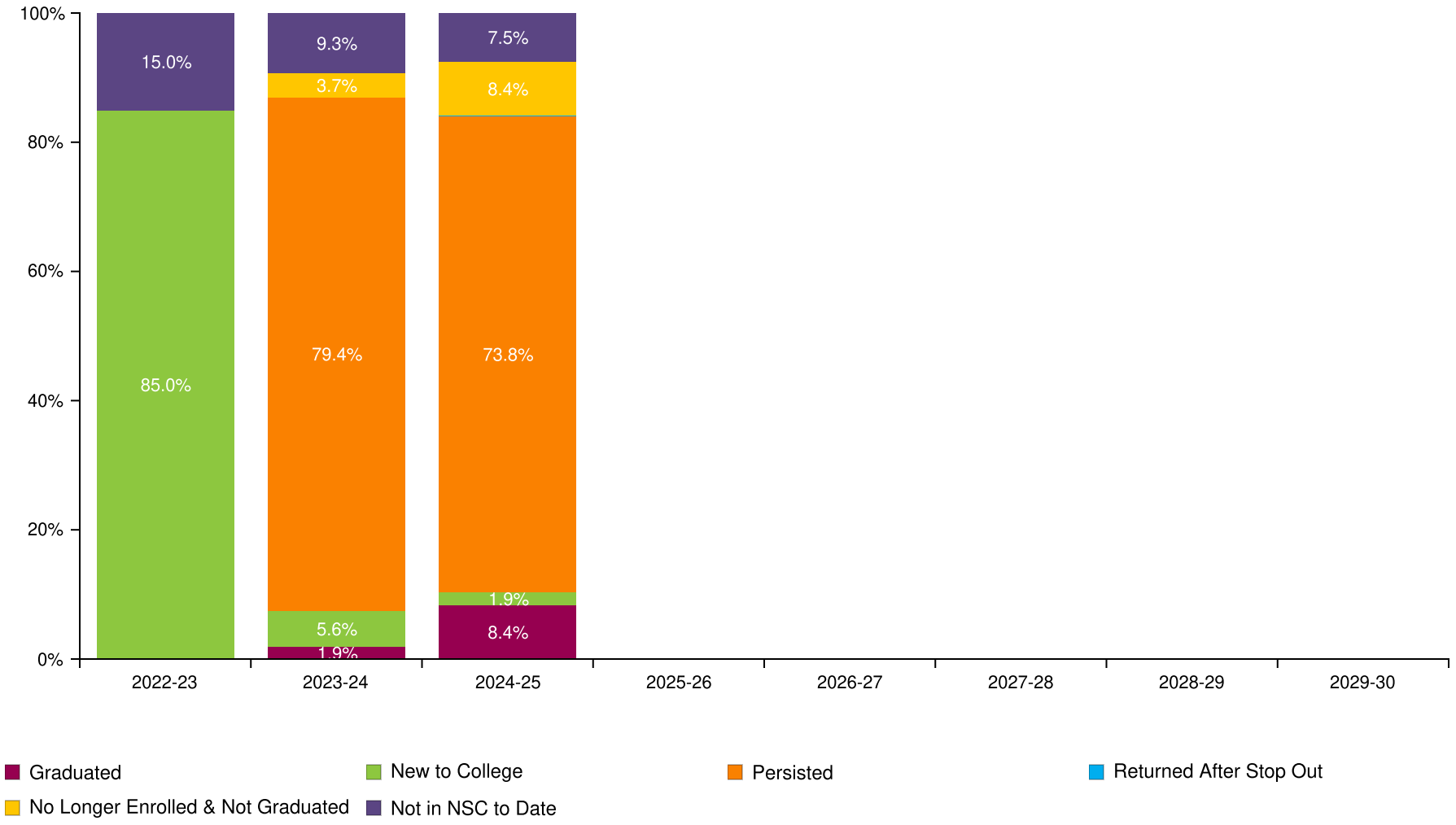

New World School Of The Arts

Report Run Date: 05/22/2026 03:09 PM

NATIONAL STUDENT CLEARINGHOUSE

©2012 National Student Clearinghouse. All rights reserved.

Count of Class 2022 Postsecondary Enrollment and Progress

Total in the Class: 107

Academic Years	2022-23	2023-24	2024-25	2025-26	2026-27	2027-28	2028-29	2029-30
New to College	91	6	2	0	0	0	0	0
Persisted	0	85	79	0	0	0	0	0
Returned After Stop Out	0	0	0	0	0	0	0	0
No Longer Enrolled & Not Graduated	0	4	9	0	0	0	0	0
Graduated	0	2	9	0	0	0	0	0
Not in NSC to Date	16	10	8	0	0	0	0	0

NATIONAL STUDENT CLEARINGHOUSE

©2012 National Student Clearinghouse. All rights reserved.

Class of 2023 Postsecondary Enrollment and Progress

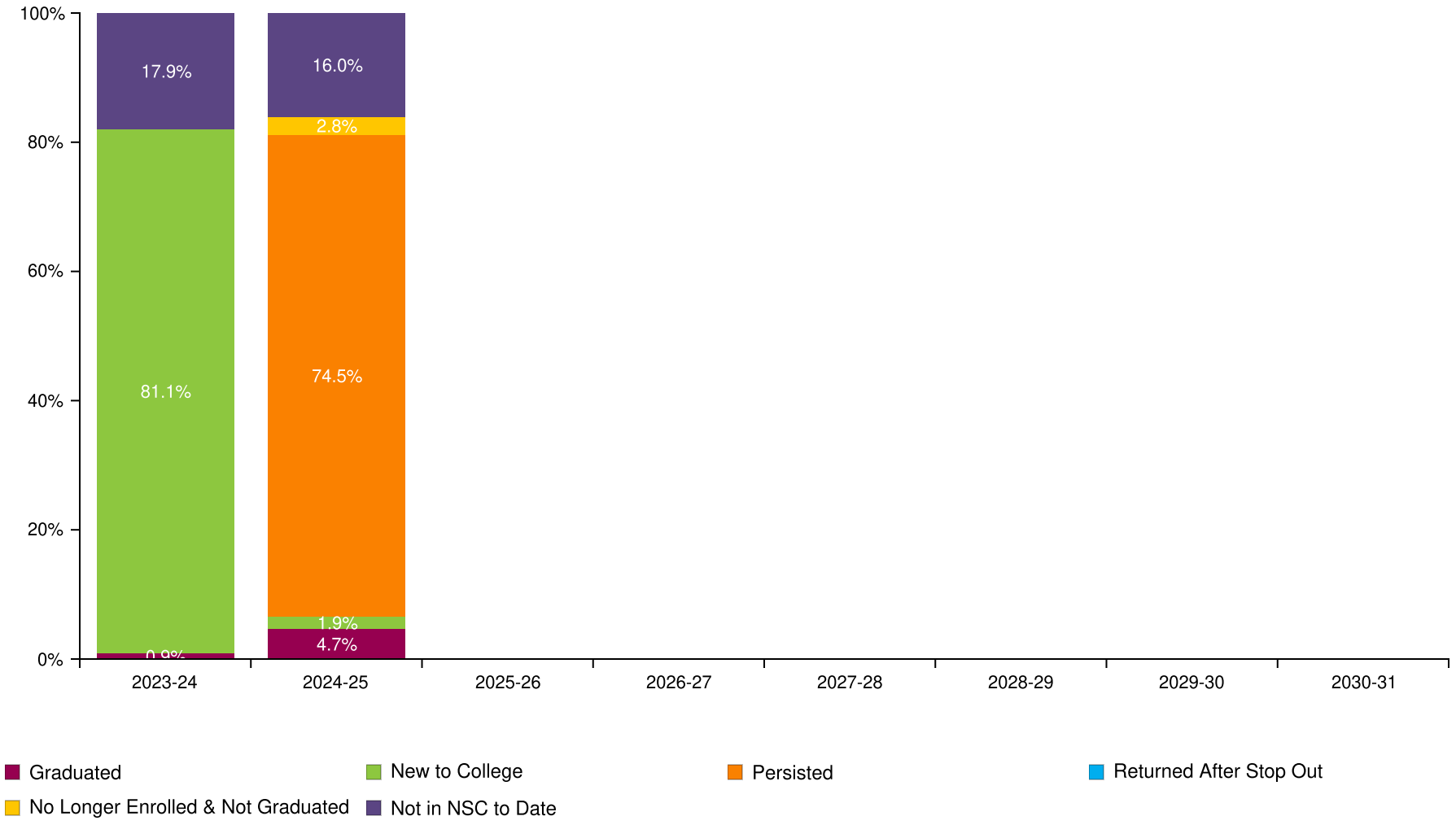

New World School Of The Arts

Report Run Date: 05/22/2026 03:09 PM

NATIONAL STUDENT CLEARINGHOUSE

©2012 National Student Clearinghouse. All rights reserved.

Count of Class 2023 Postsecondary Enrollment and Progress

Total in the Class: 106

Academic Years	2023-24	2024-25	2025-26	2026-27	2027-28	2028-29	2029-30	2030-31
New to College	86	2	0	0	0	0	0	0
Persisted	0	79	0	0	0	0	0	0
Returned After Stop Out	0	0	0	0	0	0	0	0
No Longer Enrolled & Not Graduated	0	3	0	0	0	0	0	0
Graduated	1	5	0	0	0	0	0	0
Not in NSC to Date	19	17	0	0	0	0	0	0

NATIONAL STUDENT CLEARINGHOUSE

©2012 National Student Clearinghouse. All rights reserved.

Class of 2024 Postsecondary Enrollment and Progress

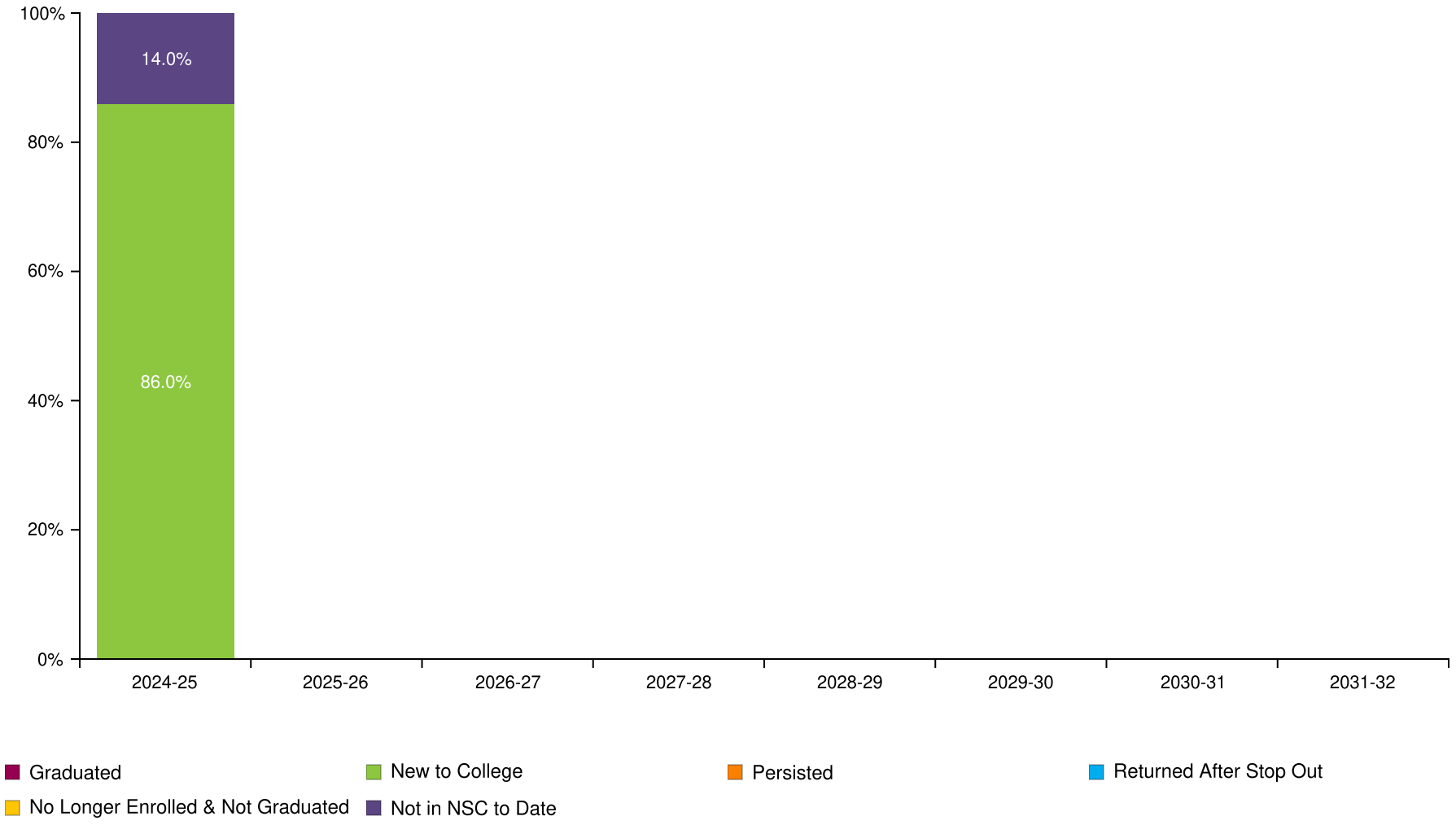

New World School Of The Arts

Report Run Date: 05/22/2026 03:09 PM

NATIONAL STUDENT CLEARINGHOUSE

©2012 National Student Clearinghouse. All rights reserved.

Count of Class 2024 Postsecondary Enrollment and Progress

Total in the Class: 107

Academic Years	2024-25	2025-26	2026-27	2027-28	2028-29	2029-30	2030-31	2031-32
New to College	92	0	0	0	0	0	0	0
Persisted	0	0	0	0	0	0	0	0
Returned After Stop Out	0	0	0	0	0	0	0	0
No Longer Enrolled & Not Graduated	0	0	0	0	0	0	0	0
Graduated	0	0	0	0	0	0	0	0
Not in NSC to Date	15	0	0	0	0	0	0	0

NATIONAL STUDENT CLEARINGHOUSE

©2012 National Student Clearinghouse. All rights reserved.

Most Common Institutions of Enrollment in the Fall Immediately following High School Graduation for All Classes by Number of Students

Name	Rank	State	Level	Type	Total
MIAMI DADE COLLEGE	1	FL	4-year	Public	91
FLORIDA INTERNATIONAL UNIVERSITY	2	FL	4-year	Public	53
FLORIDA STATE UNIVERSITY	3	FL	4-year	Public	50
UNIVERSITY OF FLORIDA	4	FL	4-year	Public	35
UNIVERSITY OF MIAMI	5	FL	4-year	Private	26
NEW YORK UNIVERSITY	6	NY	4-year	Private	24
SUNY, PURCHASE COLLEGE	7	NY	4-year	Public	16
BERKLEE COLLEGE OF MUSIC- THE BOSTON CONSERVATORY	8	MA	4-year	Private	15
UNIVERSITY OF NORTH CAROLINA SCHOOL OF THE ARTS	9	NC	4-year	Public	14
SAVANNAH COLLEGE OF ART AND DESIGN	10	GA	4-year	Private	13
MARYLAND INSTITUTE, COLLEGE OF ART	11	MD	4-year	Private	12
KANSAS CITY ART INSTITUTE	12	MO	4-year	Private	11
UNIVERSITY OF MICHIGAN	13	MI	4-year	Public	11
UNIVERSITY OF SOUTH FLORIDA	14	FL	4-year	Public	11
JUILLIARD SCHOOL (THE)	15	NY	4-year	Private	10
MANHATTAN SCHOOL OF MUSIC	16	NY	4-year	Private	10
UNIVERSITY OF CENTRAL FLORIDA	17	FL	4-year	Public	10
FORDHAM UNIVERSITY	18	NY	4-year	Private	9
NORTHWESTERN UNIVERSITY	19	IL	4-year	Private	9
STETSON UNIVERSITY	20	FL	4-year	Private	9
TALLAHASSEE STATE COLLEGE	21	FL	2-year	Public	9
UNIVERSITY OF SOUTHERN CALIFORNIA	22	CA	4-year	Private	9
BERKLEE COLLEGE OF MUSIC	23	MA	4-year	Private	8
NOVA SOUTHEASTERN UNIVERSITY	24	FL	4-year	Private	8
EMERSON COLLEGE	25	MA	4-year	Private	7

NATIONAL STUDENT CLEARINGHOUSE

©2012 National Student Clearinghouse. All rights reserved.

Appendix

Graphs (in order of appearance)		Description
Percent of Students Enrolled in College the Fall Immediately Following Graduation From High School (pp. 2-5)		Percentage of high school students who enrolled in a two- or four- year postsecondary institution in the fall semester immediately following graduation. The fall semester immediately following graduation is defined as any college enrollment between August 15 and October 31. The student must have an active enrollment between these dates.Shown only for classes which have completed a fall semester.
Percent of Students Enrolled in College at Any Time During the First Year After High School (pp. 7-10)		Percentage of high school students who enrolled in a two- or four-year postsecondary institution in the academic year immediately following graduation. The first year after high school includes any college enrollment any college enrollment where a studen between August 15 of the graduation calendar year and August 14 of the following yeart had active enrollment between August 15 of the graduation calendar year and August 14 of the following calendar year.*
Percent of Students Enrolled in College at Any Time During the First Two Years After High School (pp. 12-15)		Percentage of high school students who enrolled in a two- or four-year postsecondary institution in the academic year immediately following graduation. The two years after high school includes any college enrollment where student had active enrollment between August 15 of the graduation calendar year and August 14 of the following two calendar years.*
Percent of Students Enrolled in College the First year After High School Who Returned for a Second Year (pp. 17-20)		Percentage of students who remained enrolled (persisted) in postsecondary education from the first year to the second year. Note: The graphs show the percentage of students who remained enrolled at any postsecondary institution, not retention at the same institution. Shown only for classes which have completed the first two years after high school.
Percent of High School Class with a College Degree Within Six Years (pp. 22-25)		The six-year degree completion rate at two- and four- year institutions. Shown only for classes where six academic years have passed since high school graduation.When student has a degree with an award date that is more than 6 years after high school year,it will not be counted in this report; it will be reported in the student-level Detail Report. Only associate's, bachelor's, and advanced degrees are counted in these rates. Certificates are not included in these counts but will be reported in the student-level Detail Report.
Time to College Graduation Within Six Years (p. 27)		This graph shows the time to first degree broken down by the number of academic years since the students graduated from high school.
Class of XXXX Postsecondary Enrollment and Progress (each class year is on its own page)		Progress of a single class of students (cohort) through postsecondary education up to eight years after high school graduation. Each segment of the bar chart corresponds to one of the following definitions: GRADUATED: Student has completed an associate's, bachelor's or higher degree (certificates are not included). Once a student is counted as a graduate,s/he is not counted again elsewhere in the report. A Graduated Record is reported before all other possible categories (e.g. New to College,Persisted, etc.) NEW TO COLLEGE: First year that a student was found in the Clearinghouse database. PERSISTED: Student was enrolled during the previous year and continues to be enrolled in the current year. The graphs show the student's continued enrollment at any postsecondary institution, not retention at the same institution. RETURNED AFTER STOP OUT: Student was enrolled, did not appear in postsecondary education the following year, and reappeared in a year thereafter. NO LONGER ENROLLED & NOT GRADUATED: Student was enrolled in postsecondary education, is not currently enrolled and there is no record of completion. NOT IN NSC TO DATE: Student was not found in the Clearinghouse database.**

NATIONAL STUDENT CLEARINGHOUSE®

©2012 National Student Clearinghouse. All rights reserved.

Most Common Institutions of Enrollment in the Fall Immediately Following Graduation from High School for All Classes by Number of Students		A comprehensive list of top 25 most frequentlly attended the postsecondary institutions your students attended in the first fall following high school graduation.

Term	Definition
Effective Date	Set by Clearinghouse's Research Center three times per year - Fall, Spring and Summer. The date will be noted in the Report File Name and within the StudentTracker application.The date is established to ensure that your StudentTracker reports provide the most comprehensive enrollment and degree data provided by the colleges and universities for a given period, and that all secondary education institutions are matched against the same set of post-secondary data.Reports generated in between effective dates will be processed against the most recent effective date, no new data will be reported.
High School Class (labeled by graduation year)	Includes all students who graduated high school between September 1 of the previous year and August 31 of the graduation calendar year.
Academic Year	Defined as any collegiate enrollment that occurs between August 15 of one year and August 14 of the following calendar year.
Institutional Level	Indicates the level of degree predominantly offered by the institution (i.e. two-year or four-year).
Institutional Type	Indicates whether the institution is controlled publically or by a private entity.
Institutional Location	Indicates if an institution is in-state or out-of-state based on the comparison between the states where the institution and the high school are located.
Demographic Packet	A packet of reports for many of the same outcomes described above but stratified by the Demographic data elements you provided in your Diploma or Request file, if any.The Demographic data elements are: Gender,Ethnicity,Economic Disadvantage indicator,Disability indicator,English Language Learner.
Academic Packet	A packet of reports for many of the same outcomes described above but stratified by the Academic data elements you provided in your Diploma or Request file, if any.The Academic data elements are: Math Assessment 8th grade and high school,English Assessment 8th grade and high school,Dual Enrollment indicator and Number of Semester of Match completed.

*Revised in Spring 2016 to display the recent high school class even though the full time period has not elapsed
**Institutions that participate in the Clearinghouse represent more that 98% of the nation's two- and four-year postsecondary enrollment.Students who are enrolled in postsecondary institutions that do not participate in the Clearinghouse are not in the Clearinhouse database.

NATIONAL STUDENT CLEARINGHOUSE®

©2012 National Student Clearinghouse. All rights reserved.