NATIONAL STUDENT CLEARINGHOUSE®

StudentTracker® for High Schools

Aggregate Report

Prepared for
MIAMI COMMUNITY CS

ACT Code: 102329

NATIONAL STUDENT CLEARINGHOUSE®

©2012 National Student Clearinghouse. All rights reserved.

Percent of Students Enrolled in College the Fall Immediately After High School

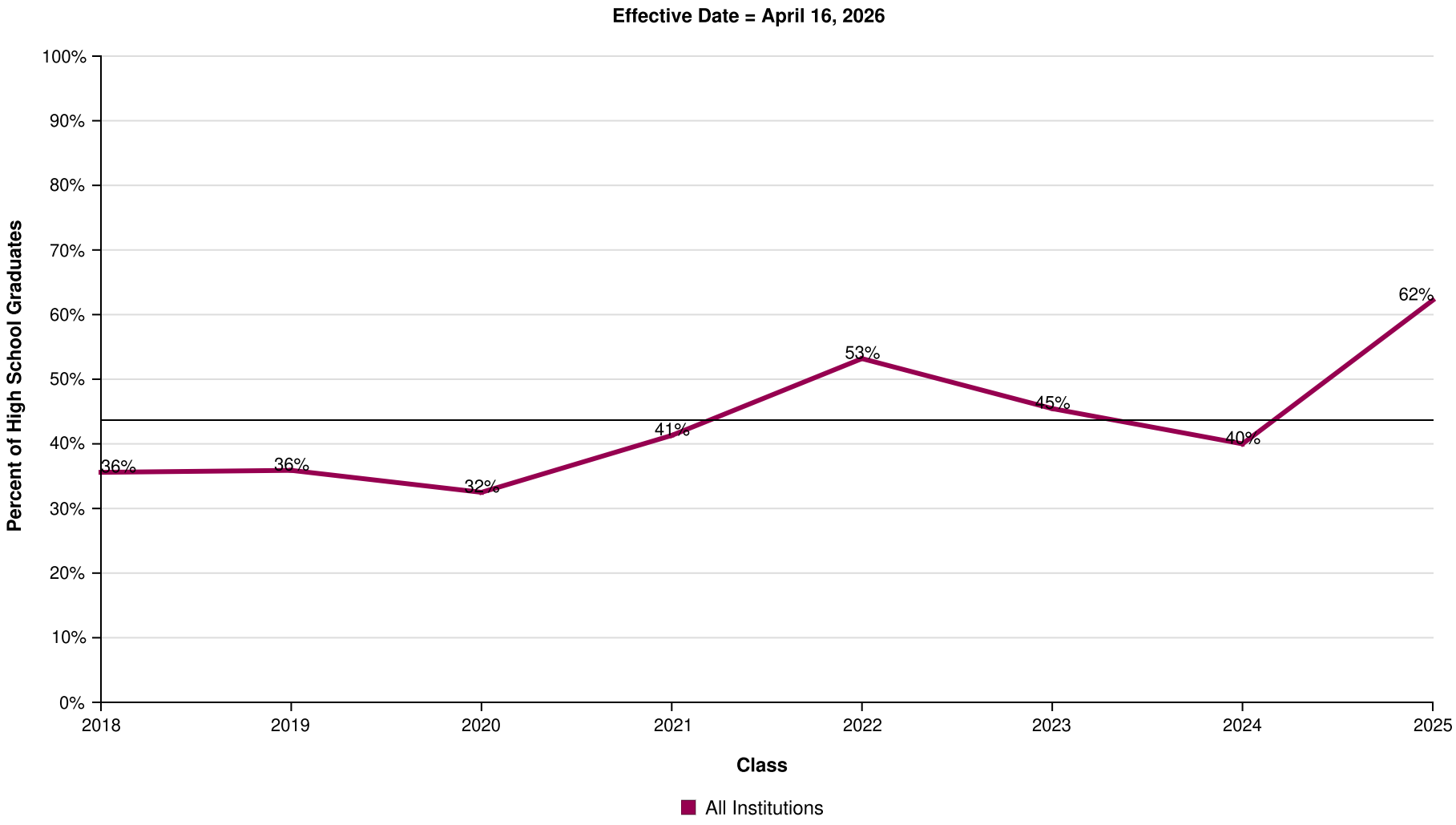

AVG = 43%

MIAMI COMMUNITY CS

Report Run Date: 05/22/2026 02:44 PM

NATIONAL STUDENT CLEARINGHOUSE

©2012 National Student Clearinghouse. All rights reserved.

Percent of Students Enrolled in College the Fall Immediately After High School by Institutional Type

Effective Date = April 16, 2026

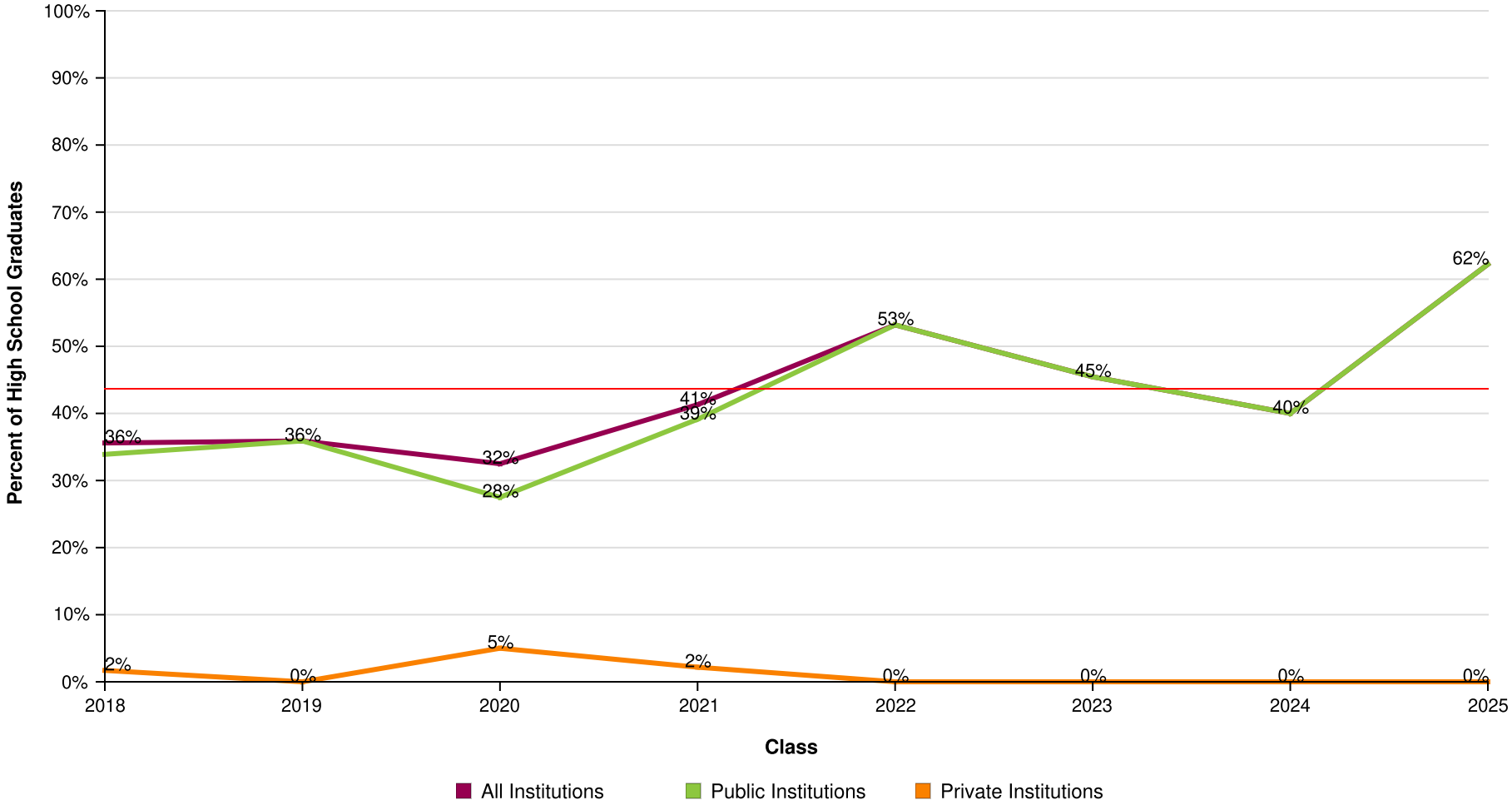

AVG = 43%

MIAMI COMMUNITY CS

Report Run Date: 05/22/2026 02:44 PM

NATIONAL STUDENT CLEARINGHOUSE

©2012 National Student Clearinghouse. All rights reserved.

Percent of Students Enrolled in College the Fall Immediately After High School by Institutional Level

Effective Date = April 16, 2026

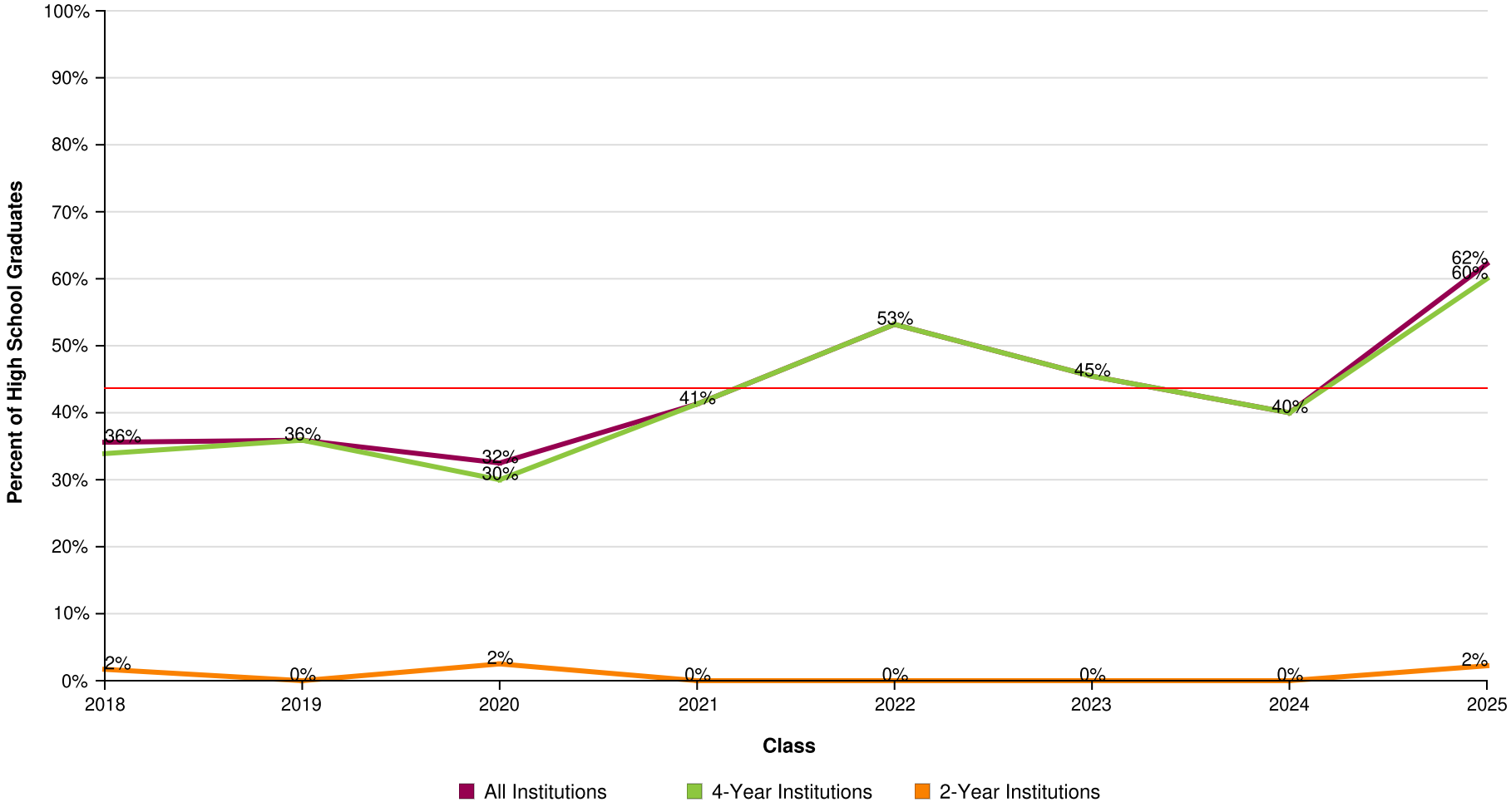

AVG = 43%

MIAMI COMMUNITY CS

Report Run Date: 05/22/2026 02:44 PM

NATIONAL STUDENT CLEARINGHOUSE

©2012 National Student Clearinghouse. All rights reserved.

Percent of Students Enrolled in College the Fall Immediately After High School by Institutional Location

Effective Date = April 16, 2026

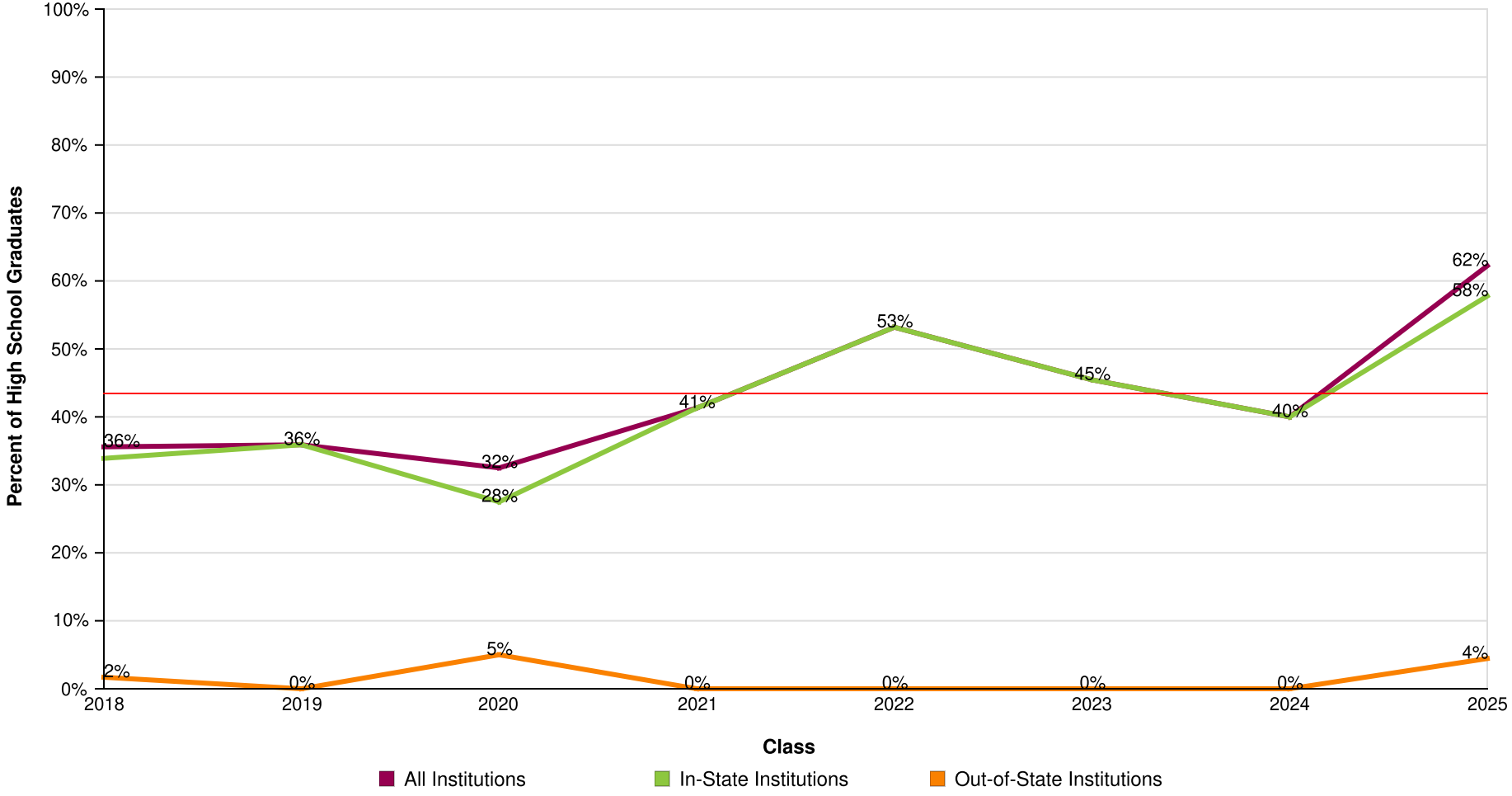

AVG = 43%

MIAMI COMMUNITY CS

Report Run Date: 05/22/2026 02:44 PM

NATIONAL STUDENT CLEARINGHOUSE

©2012 National Student Clearinghouse. All rights reserved.

Count of Students Enrolled in College the Fall Immediately After High School

Effective Date = April 16, 2026

Class of	2018	2019	2020	2021	2022	2023	2024	2025
Total in the Class	59	39	40	46	47	55	35	45
Total Enrolled	21	14	13	19	25	25	14	28
Total in Public	20	14	11	18	25	25	14	28
Total in Private	1	0	2	1	0	0	0	0
Total in 4-Year	20	14	12	19	25	25	14	27
Total in 2-Year	1	0	1	0	0	0	0	1
Total In-State	20	14	11	19	25	25	14	26
Total Out-of-State	1	0	2	0	0	0	0	2

NATIONAL STUDENT CLEARINGHOUSE®

©2012 National Student Clearinghouse. All rights reserved.

Percent of Students Enrolled in College at Any Time During the First Year After High School

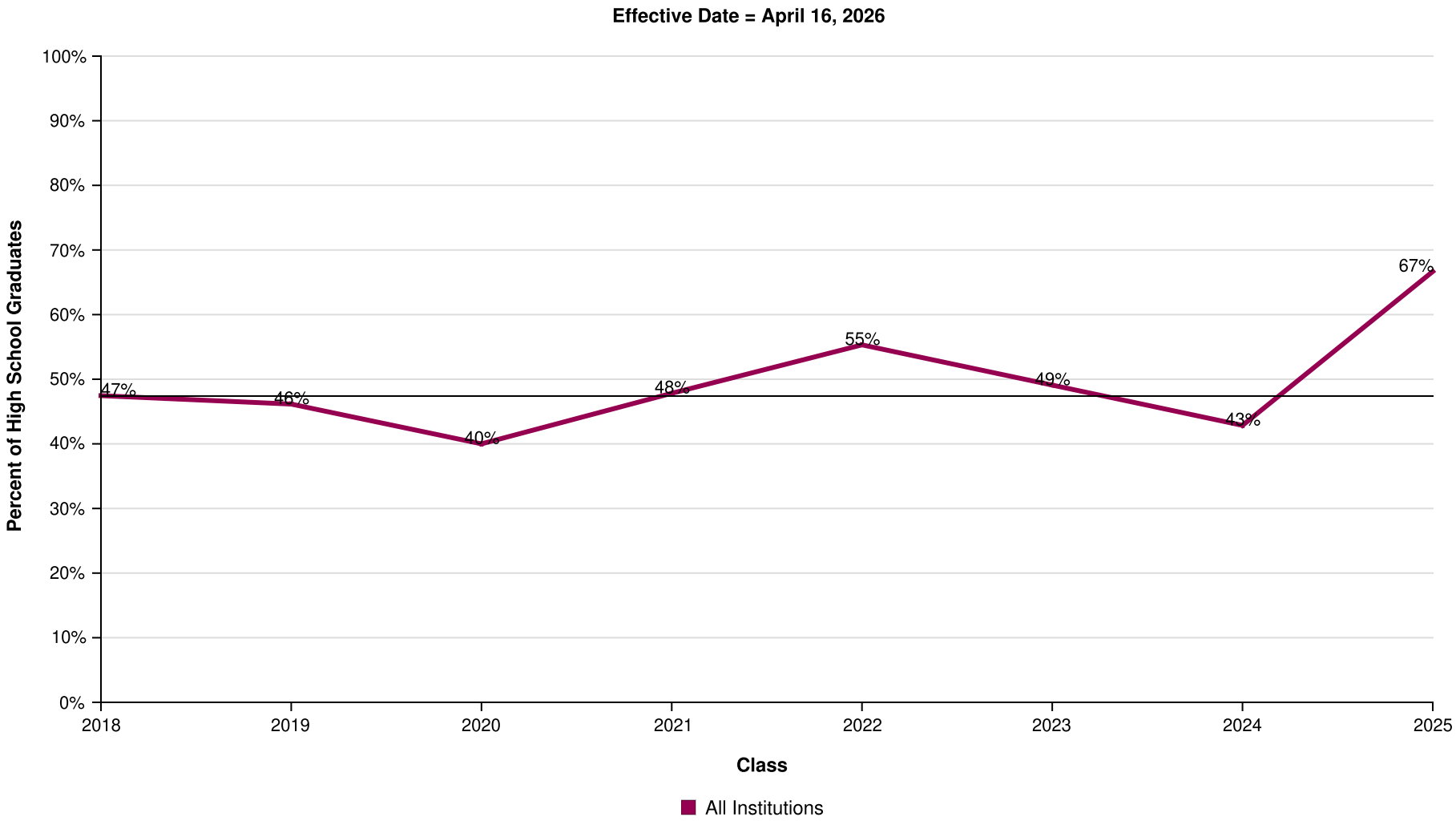

AVG = 47%

MIAMI COMMUNITY CS

Report Run Date: 05/22/2026 02:44 PM

NATIONAL STUDENT CLEARINGHOUSE

©2012 National Student Clearinghouse. All rights reserved.

Percent of Students Enrolled in College at Any Time During the First Year After High School by Institutional Type

Effective Date = April 16, 2026

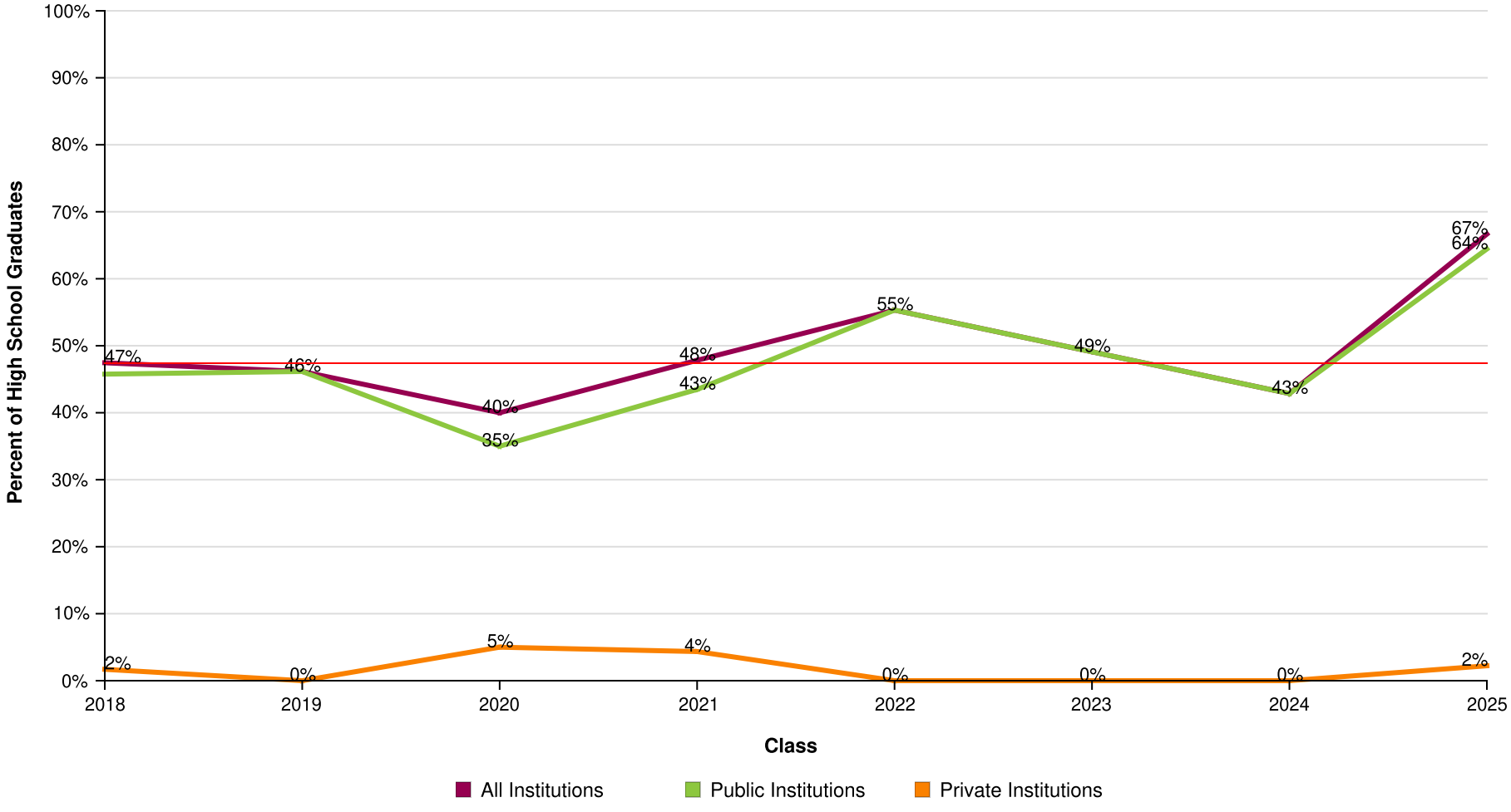

AVG = 47%

MIAMI COMMUNITY CS

Report Run Date: 05/22/2026 02:44 PM

NATIONAL STUDENT CLEARINGHOUSE

©2012 National Student Clearinghouse. All rights reserved.

Percent of Students Enrolled in College at Any Time During the First Year After High School by Institutional Level

Effective Date = April 16, 2026

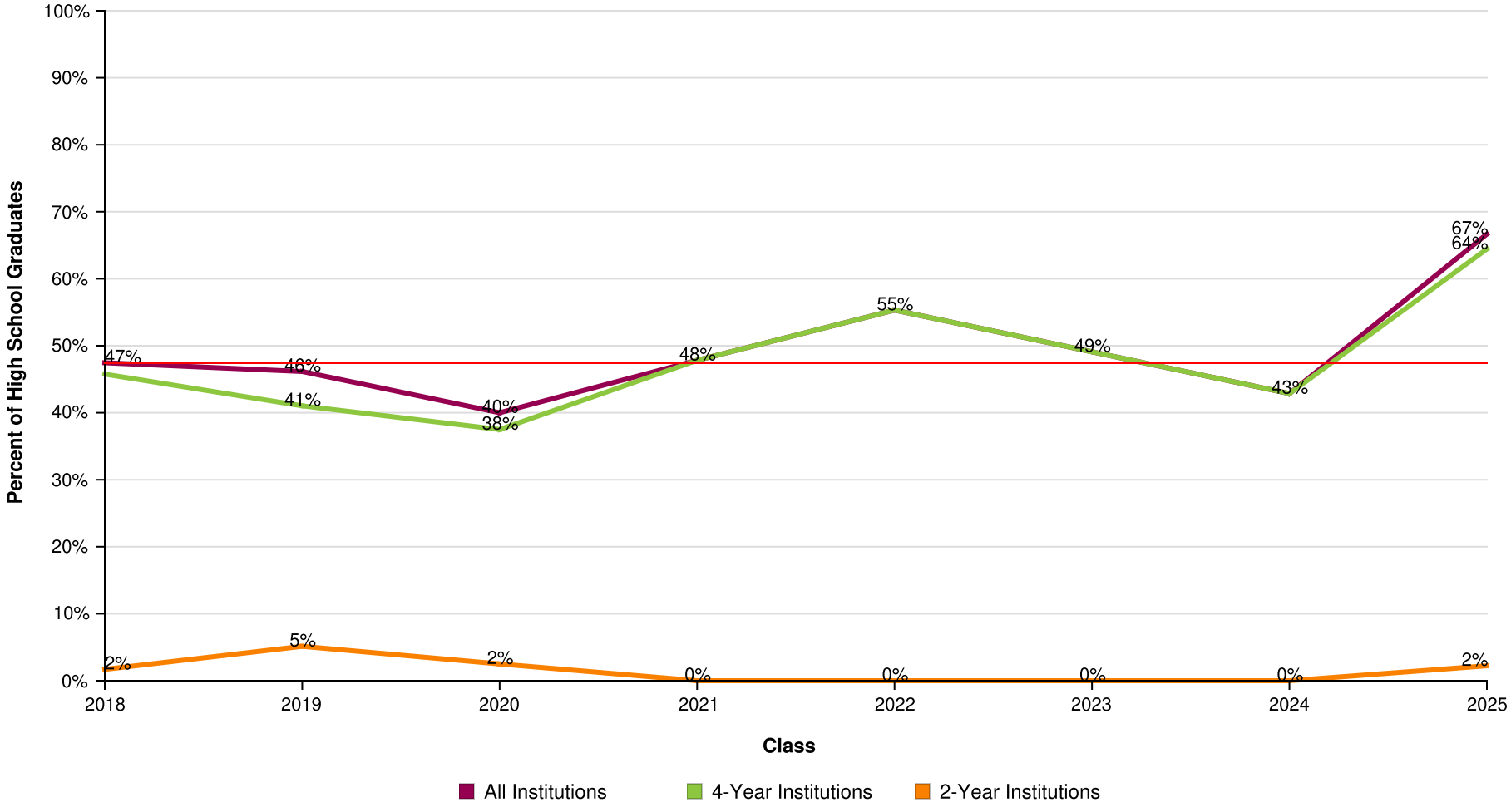

AVG = 47%

MIAMI COMMUNITY CS

Report Run Date: 05/22/2026 02:44 PM

NATIONAL STUDENT CLEARINGHOUSE

©2012 National Student Clearinghouse. All rights reserved.

Percent of Students Enrolled in College at Any Time During the First Year After High School by Institutional Location

Effective Date = April 16, 2026

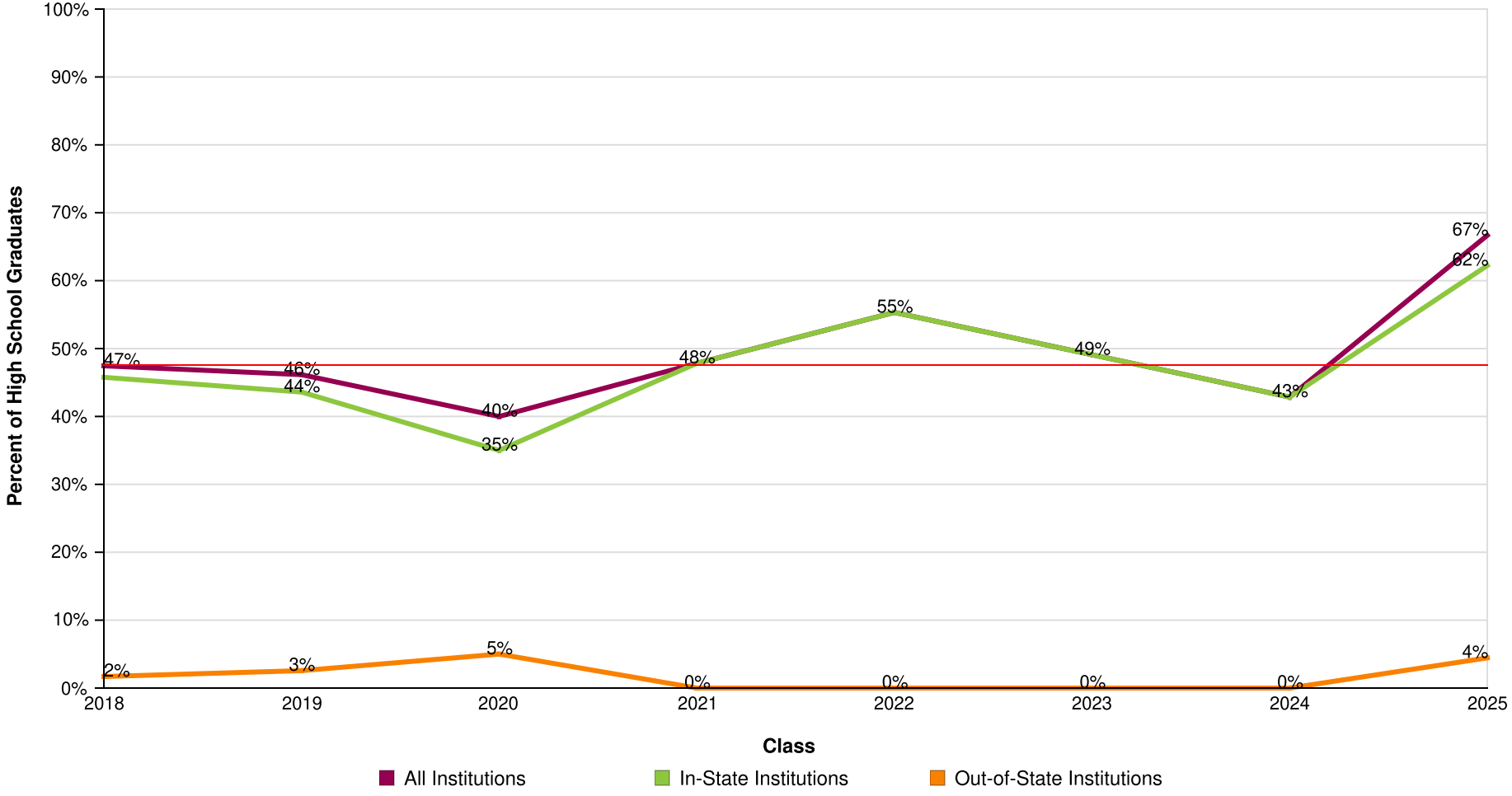

AVG = 47%

MIAMI COMMUNITY CS

Report Run Date: 05/22/2026 02:44 PM

NATIONAL STUDENT CLEARINGHOUSE

©2012 National Student Clearinghouse. All rights reserved.

Count of Students Enrolled in College at Any Time During the First Year After High School

Effective Date = April 16, 2026

Class of	2018	2019	2020	2021	2022	2023	2024	2025
Total in the Class	59	39	40	46	47	55	35	45
Total Enrolled	28	18	16	22	26	27	15	30
Total in Public	27	18	14	20	26	27	15	29
Total in Private	1	0	2	2	0	0	0	1
Total in 4-Year	27	16	15	22	26	27	15	29
Total in 2-Year	1	2	1	0	0	0	0	1
Total In-State	27	17	14	22	26	27	15	28
Total Out-Of-State	1	1	2	0	0	0	0	2

NATIONAL STUDENT CLEARINGHOUSE®

©2012 National Student Clearinghouse. All rights reserved.

Percent of Students Enrolled in College at Any Time During the First Two Years After High School

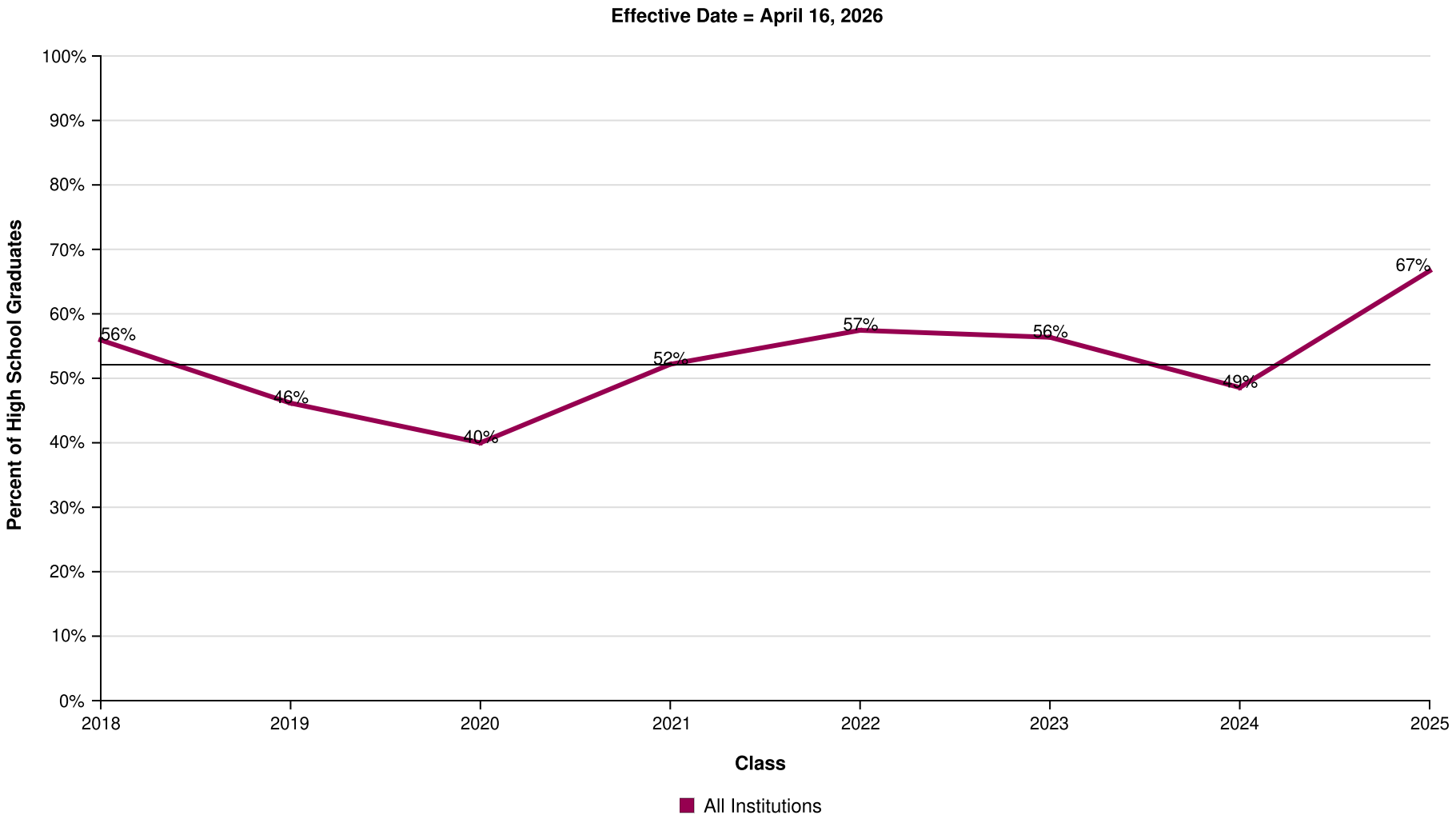

AVG = 52%

MIAMI COMMUNITY CS

Report Run Date: 05/22/2026 02:44 PM

NATIONAL STUDENT CLEARINGHOUSE

©2012 National Student Clearinghouse. All rights reserved.

Percent of Students Enrolled in College at Any Time During the First Two Years After High School by Institutional Type

Effective Date = April 16, 2026

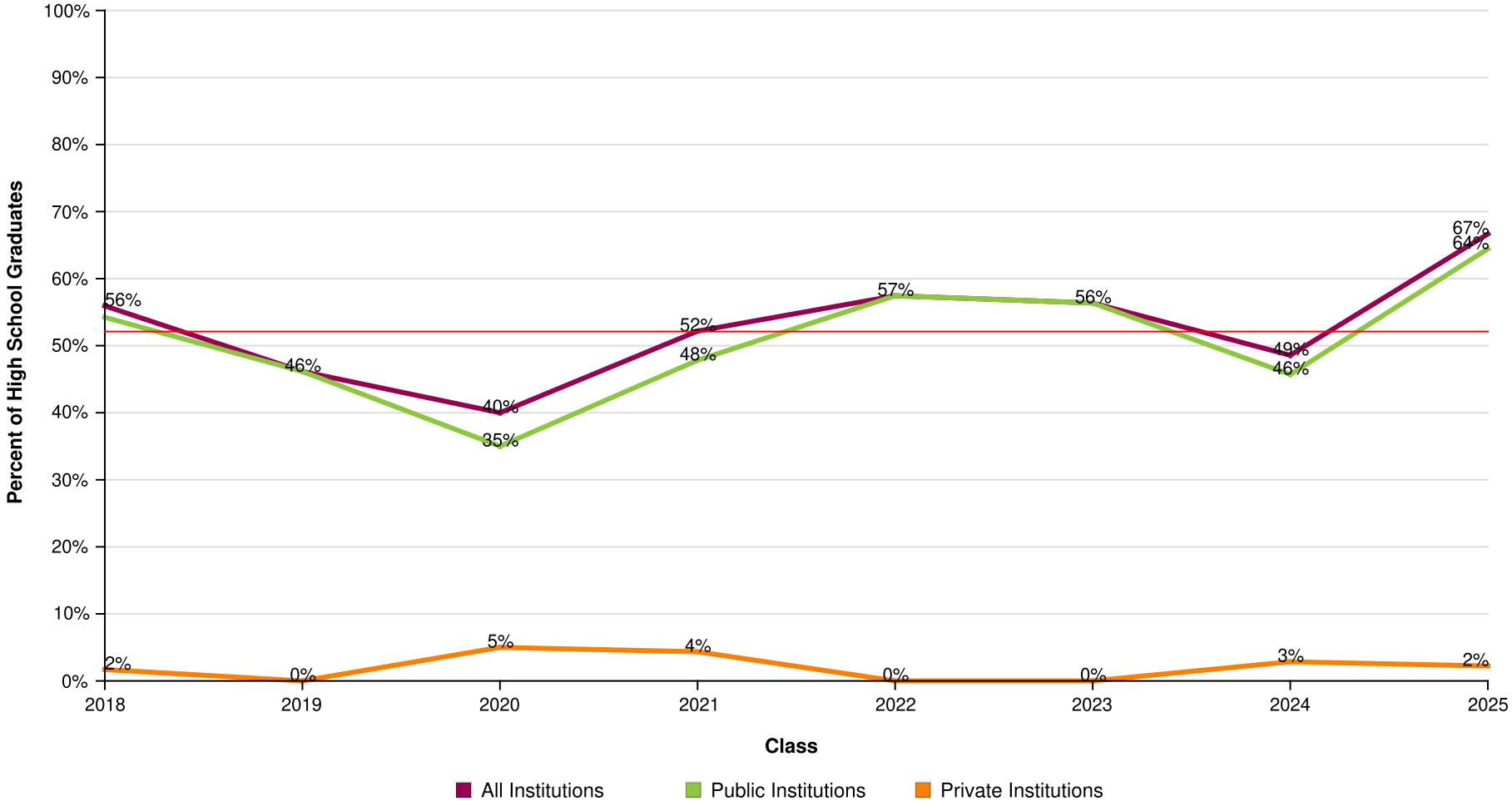

AVG = 52%

MIAMI COMMUNITY CS

Report Run Date: 05/22/2026 02:44 PM

NATIONAL STUDENT CLEARINGHOUSE

©2012 National Student Clearinghouse. All rights reserved.

Percent of Students Enrolled in College at Any Time During the First Two Years After High School by Institutional Level

Effective Date = April 16, 2026

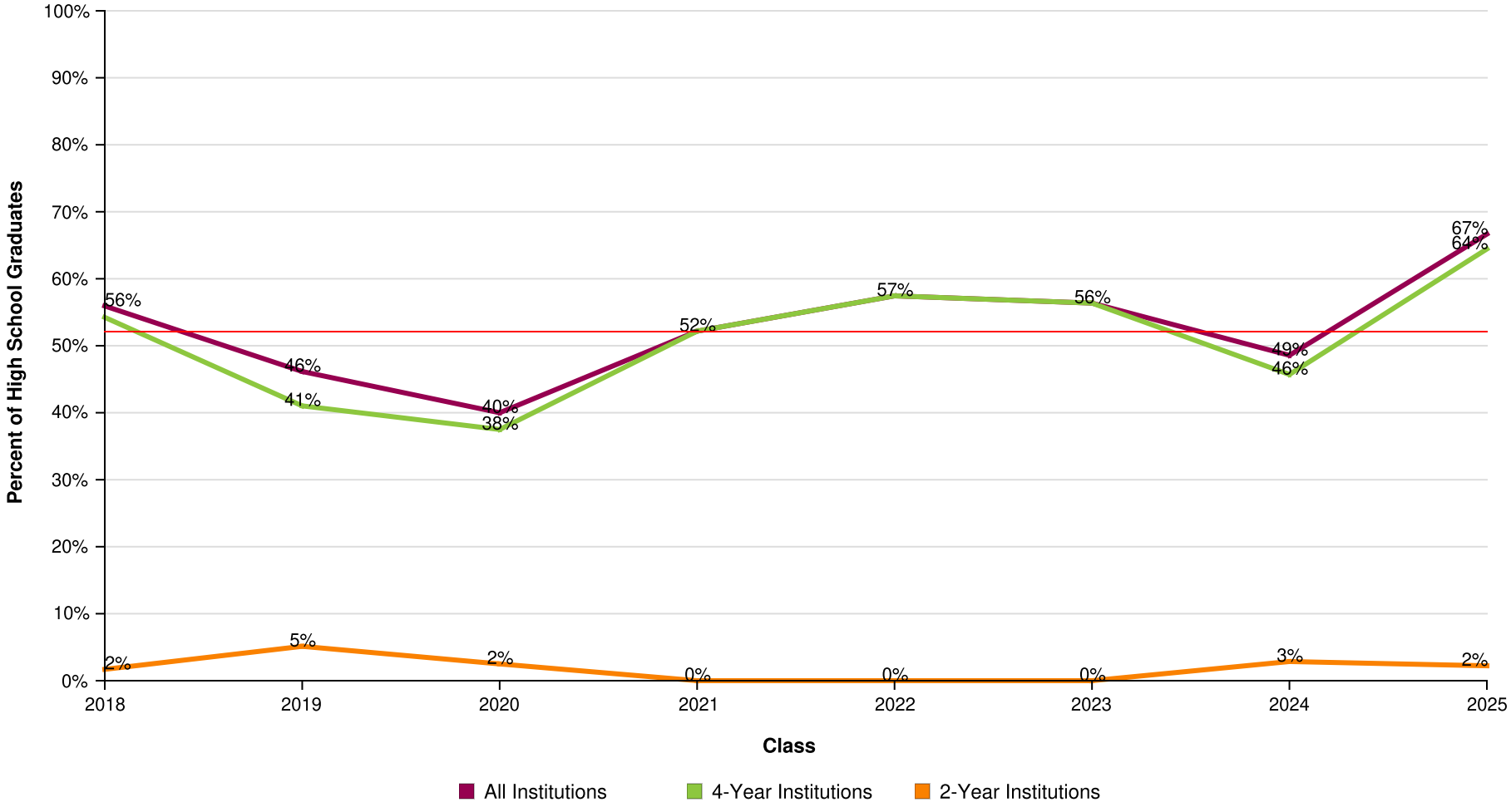

AVG = 52%

MIAMI COMMUNITY CS

Report Run Date: 05/22/2026 02:44 PM

NATIONAL STUDENT CLEARINGHOUSE

©2012 National Student Clearinghouse. All rights reserved.

Percent of Students Enrolled in College at Any Time During the First Two Years After High School by Institutional Location

Effective Date = April 16, 2026

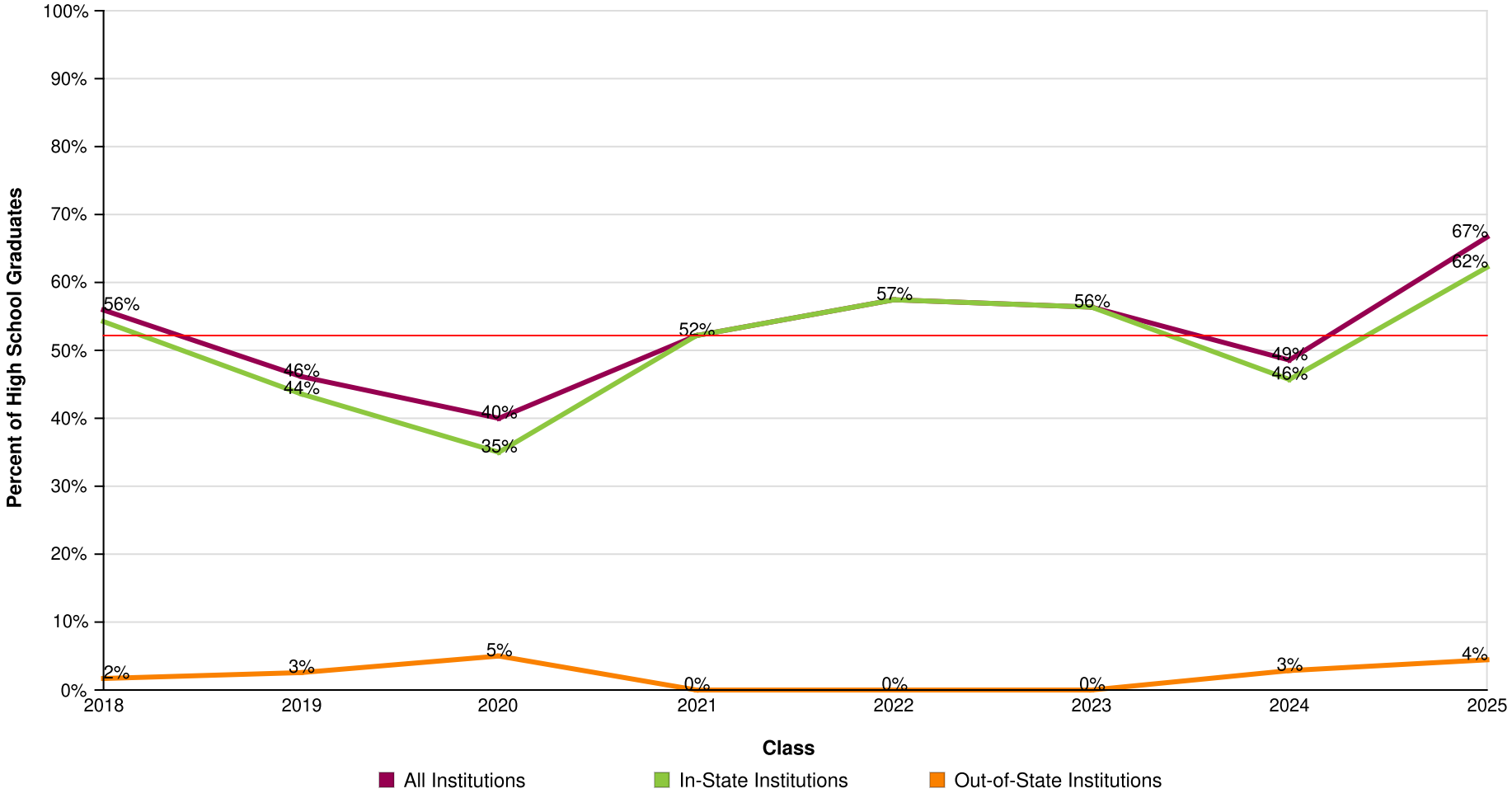

AVG = 52%

MIAMI COMMUNITY CS

Report Run Date: 05/22/2026 02:44 PM

NATIONAL STUDENT CLEARINGHOUSE

©2012 National Student Clearinghouse. All rights reserved.

Count of Students Enrolled in College at Any Time During the First Two Years After High School

Effective Date = April 16, 2026

Class of	2018	2019	2020	2021	2022	2023	2024	2025
Total in the Class	59	39	40	46	47	55	35	45
Total Enrolled	33	18	16	24	27	31	17	30
Total in Public	32	18	14	22	27	31	16	29
Total in Private	1	0	2	2	0	0	1	1
Total in 4-Year	32	16	15	24	27	31	16	29
Total in 2-Year	1	2	1	0	0	0	1	1
Total In-State	32	17	14	24	27	31	16	28
Total Out-of-State	1	1	2	0	0	0	1	2

NATIONAL STUDENT CLEARINGHOUSE

©2012 National Student Clearinghouse. All rights reserved.

Percent of Students Enrolled in College the First Year After High School Who Returned for a Second Year (Freshman to Sophomore Persistence)

Effective Date = April 16, 2026

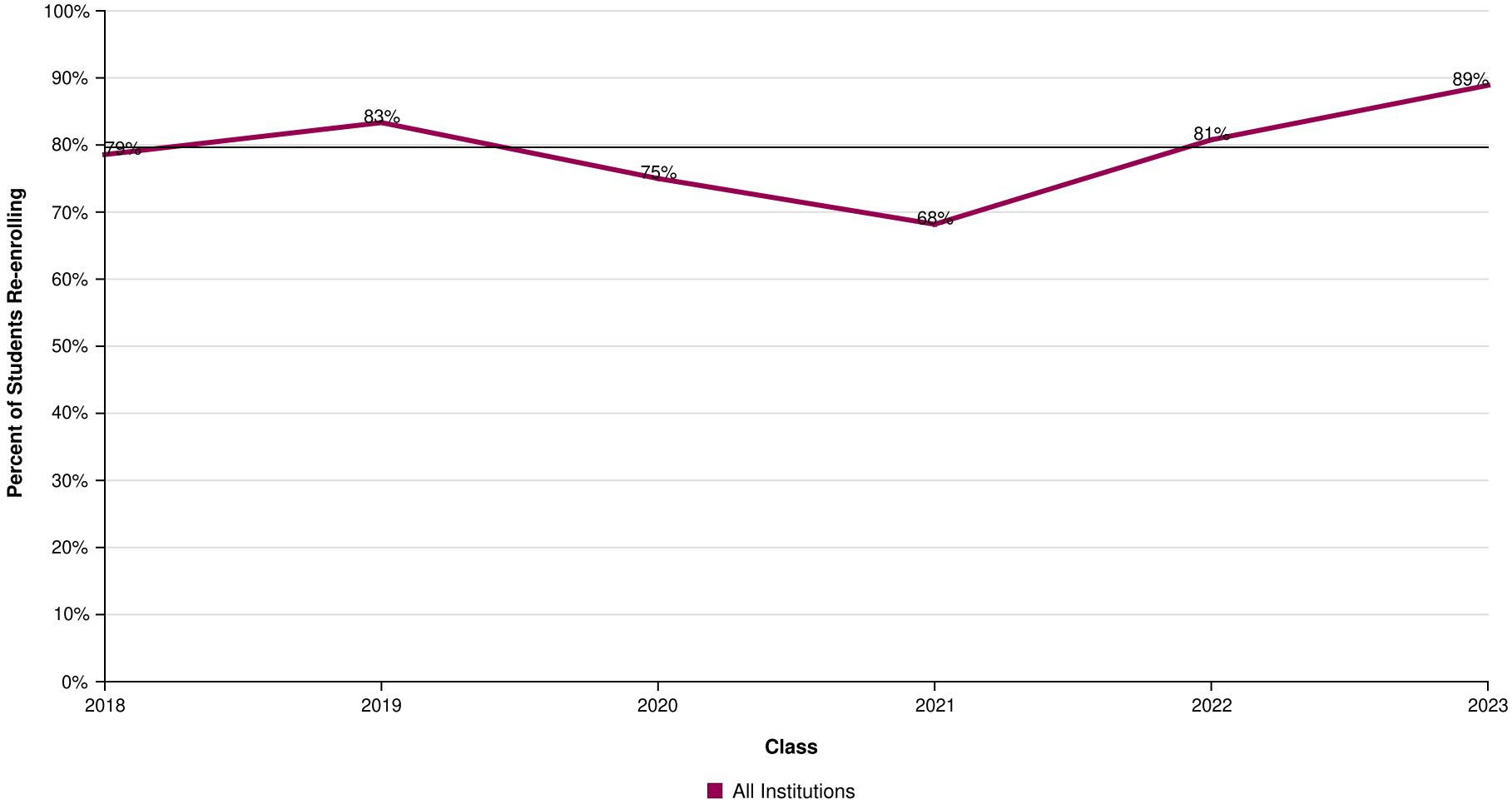

AVG = 80%

MIAMI COMMUNITY CS

Report Run Date: 05/22/2026 02:44 PM

NATIONAL STUDENT CLEARINGHOUSE

©2012 National Student Clearinghouse. All rights reserved.

Percent of Students Enrolled in College the First Year After High School Who Returned for a Second Year (Freshman to Sophomore Persistence) by Institutional Type

Effective Date = April 16, 2026

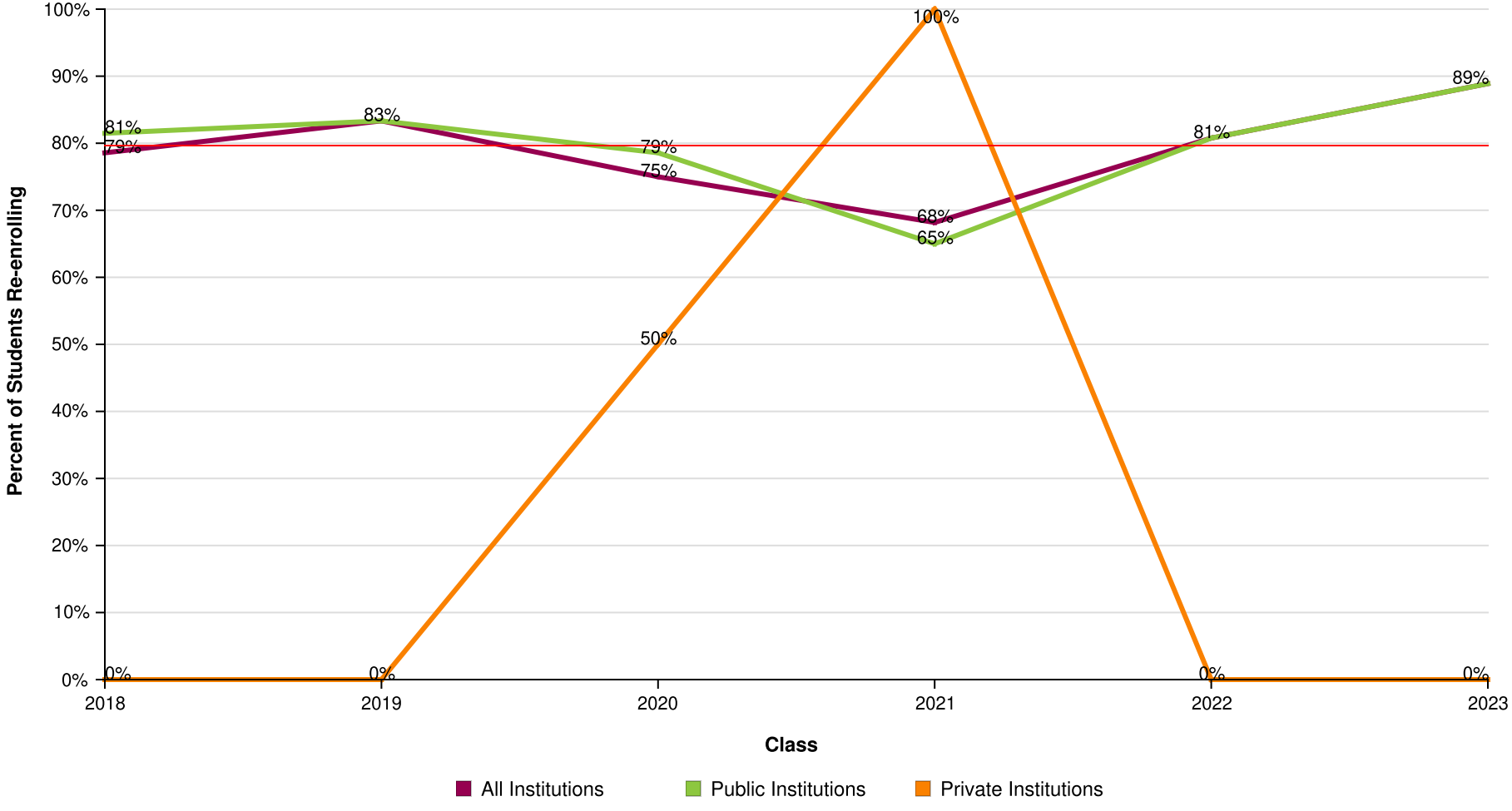

AVG = 80%

MIAMI COMMUNITY CS

Report Run Date: 05/22/2026 02:44 PM

NATIONAL STUDENT CLEARINGHOUSE

©2012 National Student Clearinghouse. All rights reserved.

Percent of Students Enrolled in College the First Year After High School Who Returned for a Second Year (Freshman to Sophomore Persistence) by Institutional Level

Effective Date = April 16, 2026

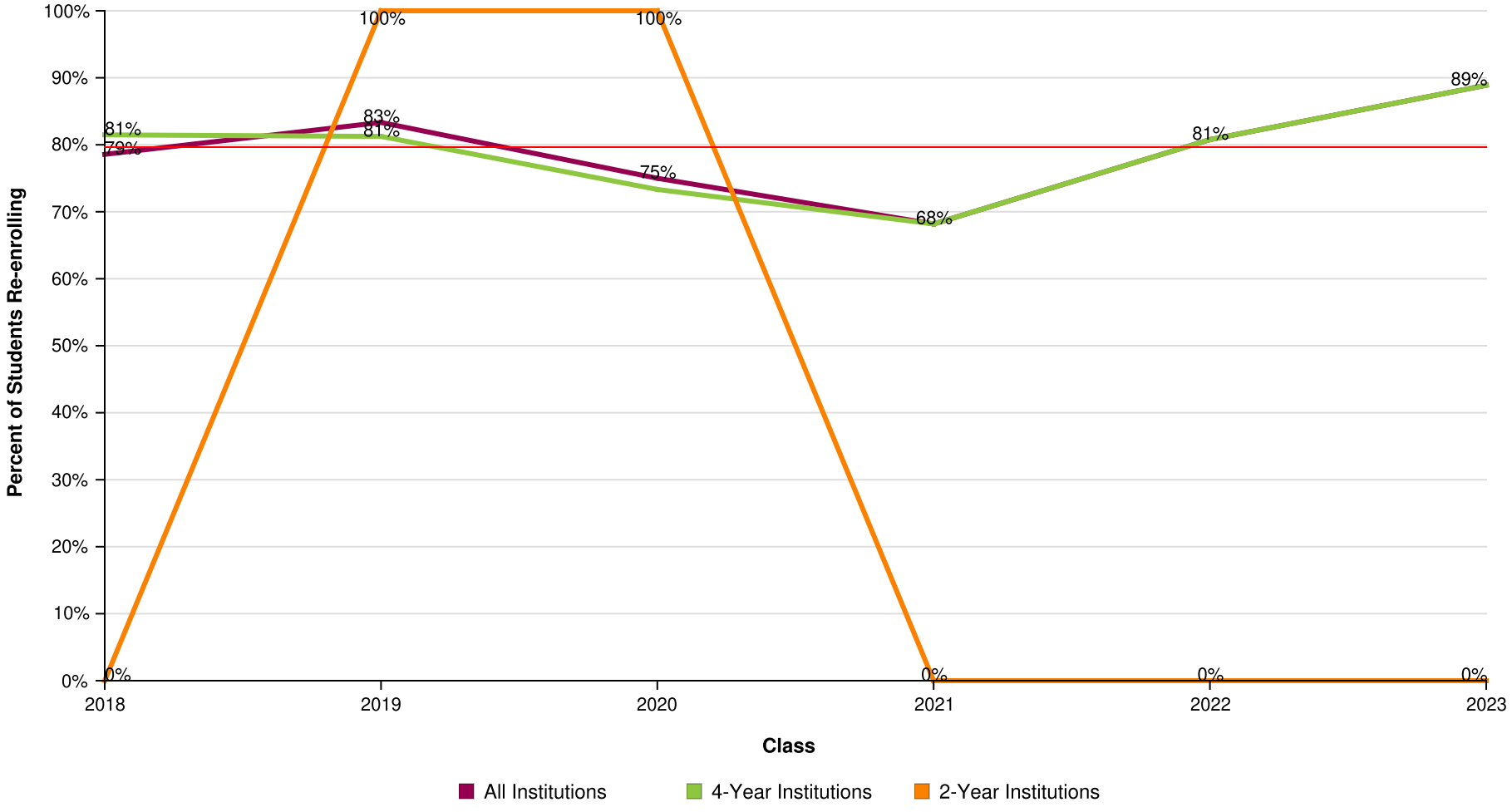

AVG = 80%

MIAMI COMMUNITY CS

Report Run Date: 05/22/2026 02:44 PM

NATIONAL STUDENT CLEARINGHOUSE

©2012 National Student Clearinghouse. All rights reserved.

Percent of Students Enrolled in College the First Year After High School Who Returned for a Second Year (Freshman to Sophomore Persistence) by Institutional Location

Effective Date = April 16, 2026

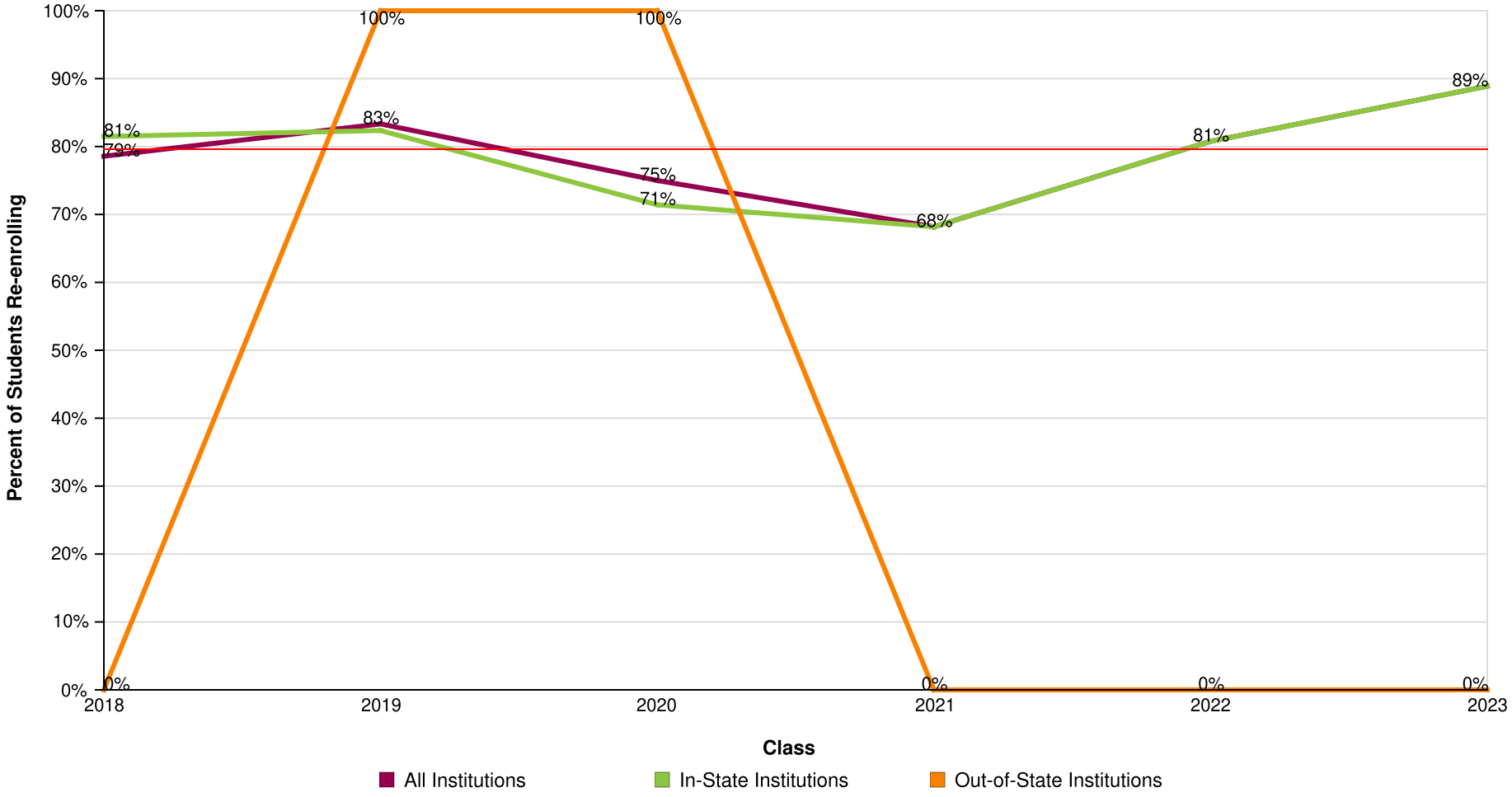

AVG = 80%

MIAMI COMMUNITY CS

Report Run Date: 05/22/2026 02:44 PM

NATIONAL STUDENT CLEARINGHOUSE

©2012 National Student Clearinghouse. All rights reserved.

Count of Students Enrolled in College the First Year After High School Who Returned for a Second Year (Freshman to Sophomore Persistence)

Effective Date = April 16, 2026

Class of	2018	2019	2020	2021	2022	2023
Total in the Class	59	39	40	46	47	55
Enrolled Anywhere 1st Year	28	18	16	22	26	27
Enrolled Anywhere 2nd Year	22	15	12	15	21	24
In Public 1st Year	27	18	14	20	26	27
Enrolled Anywhere 2nd Year	22	15	11	13	21	24
In Private 1st Year	1	0	2	2	0	0
Enrolled Anywhere 2nd Year	0	0	1	2	0	0
In 4-Year 1st Year	27	16	15	22	26	27
Enrolled Anywhere 2nd Year	22	13	11	15	21	24
In 2-Year 1st Year	1	2	1	0	0	0
Enrolled Anywhere 2nd Year	0	2	1	0	0	0
In-State 1st Year	27	17	14	22	26	27
Enrolled Anywhere 2nd Year	22	14	10	15	21	24
Out-of-State 1st Year	1	1	2	0	0	0
Enrolled Anywhere 2nd Year	0	1	2	0	0	0

NATIONAL STUDENT CLEARINGHOUSE

©2012 National Student Clearinghouse. All rights reserved.

Percent of High School Class Who Completed a Degree Within Six Years

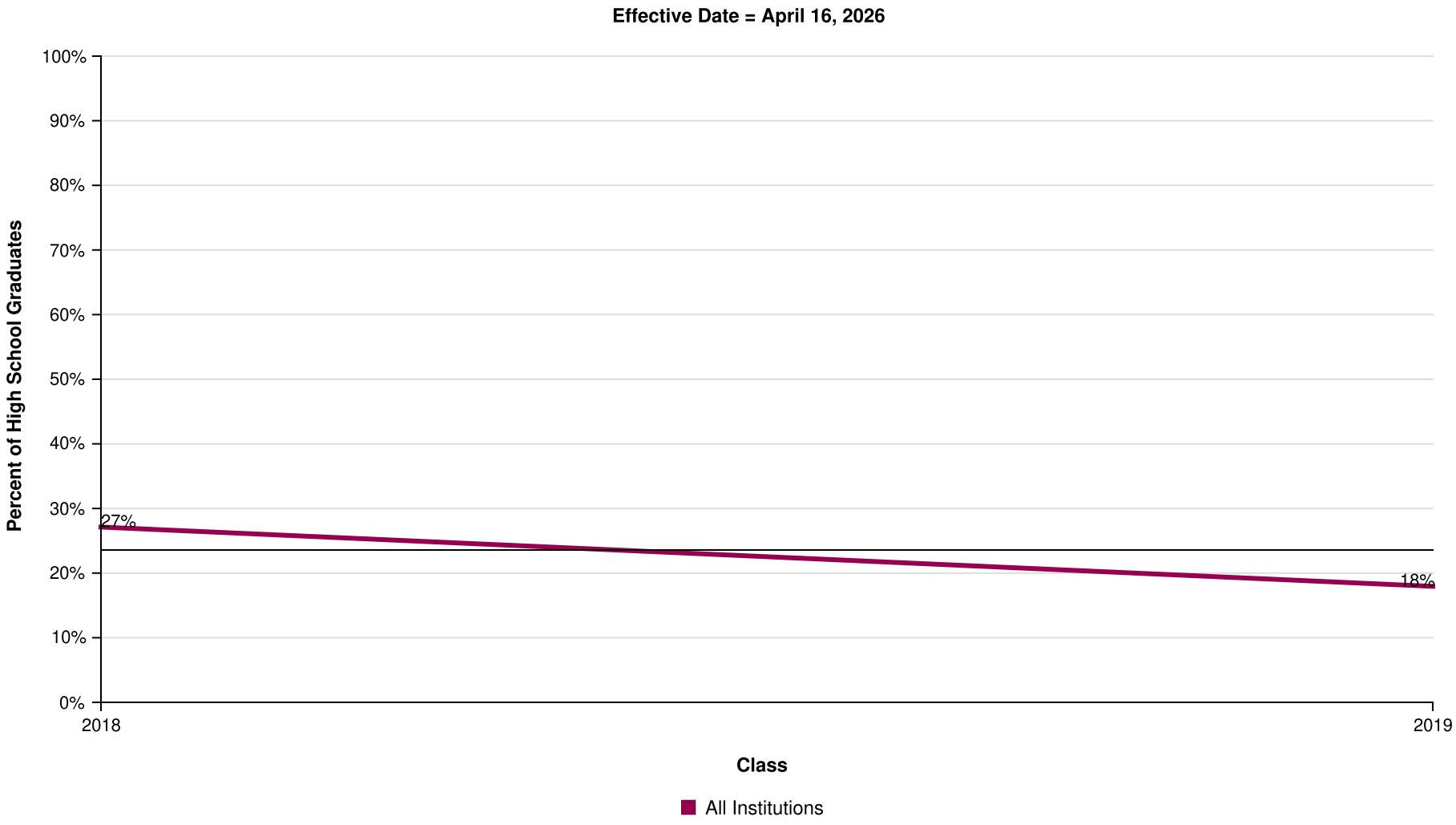

AVG = 23%

MIAMI COMMUNITY CS

Report Run Date: 05/22/2026 02:44 PM

NATIONAL STUDENT CLEARINGHOUSE

©2012 National Student Clearinghouse. All rights reserved.

Percent of High School Class Who Completed a Degree Within Six Years by Institutional Type

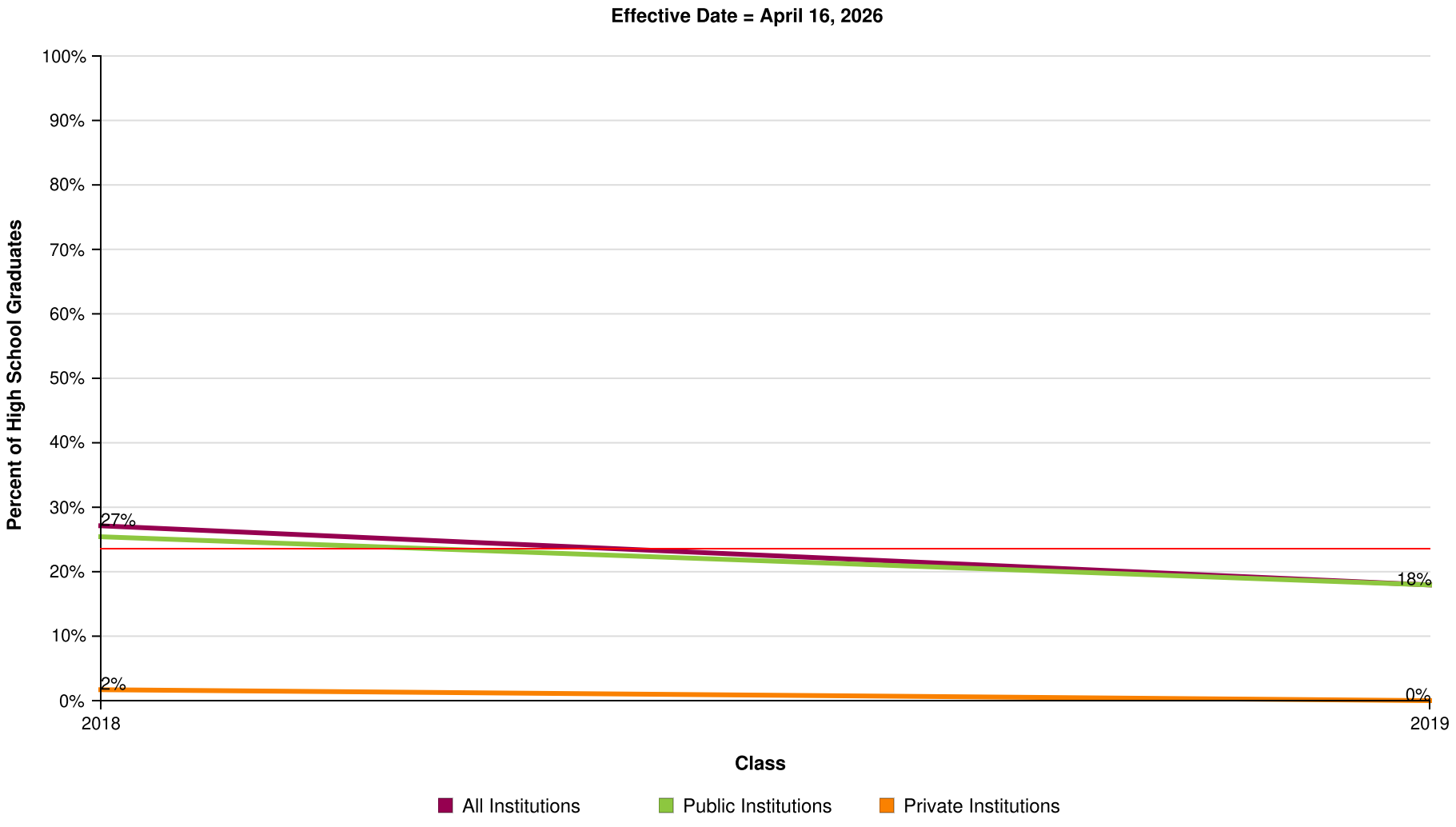

AVG = 23%

MIAMI COMMUNITY CS

Report Run Date: 05/22/2026 02:44 PM

NATIONAL STUDENT CLEARINGHOUSE

©2012 National Student Clearinghouse. All rights reserved.

Percent of High School Class Who Completed a Degree Within Six Years by Institutional Level

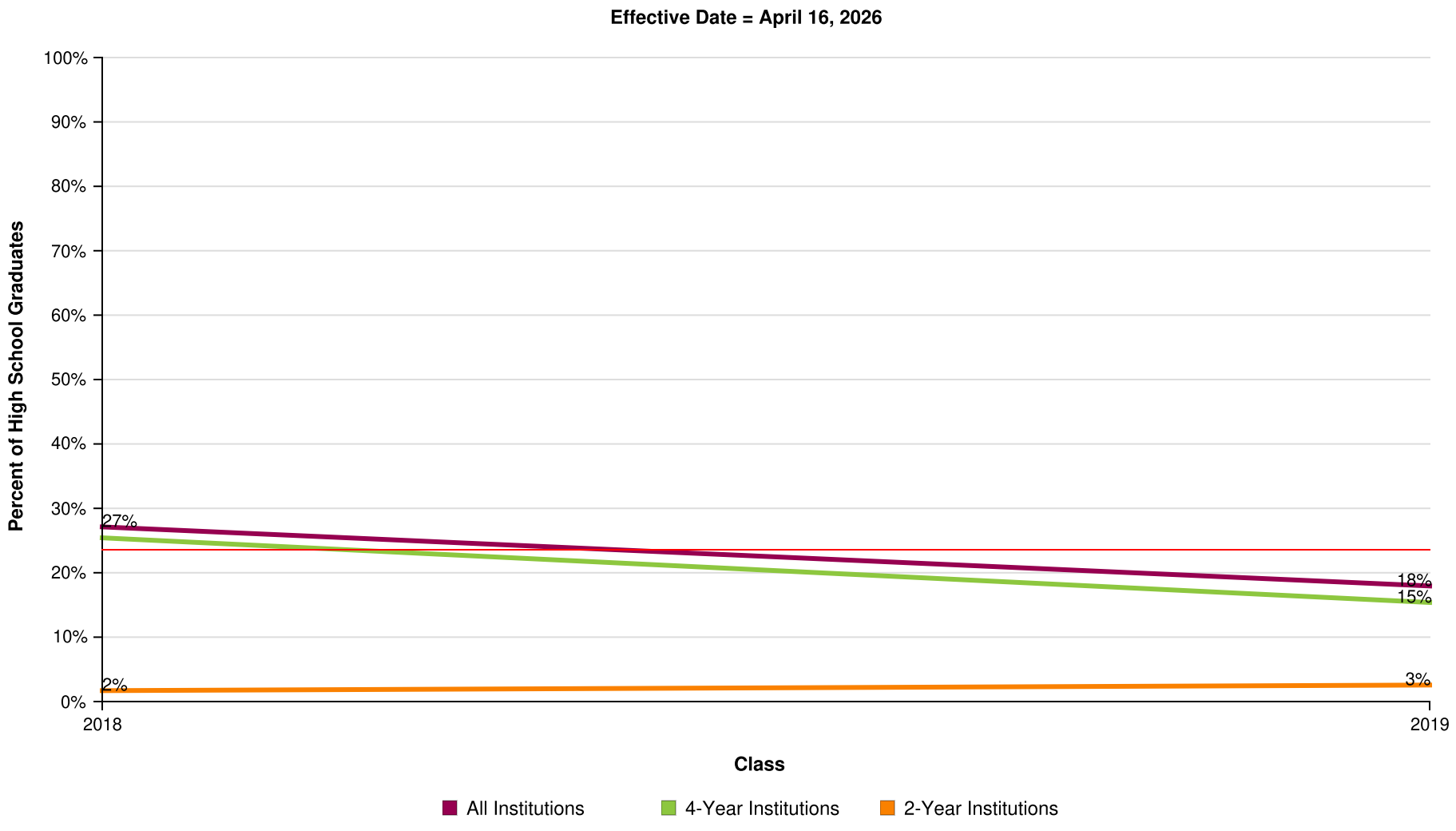

AVG = 23%

MIAMI COMMUNITY CS

Report Run Date: 05/22/2026 02:44 PM

NATIONAL STUDENT CLEARINGHOUSE

©2012 National Student Clearinghouse. All rights reserved.

Percent of High School Class Who Completed a Degree Within Six Years by Institutional Location

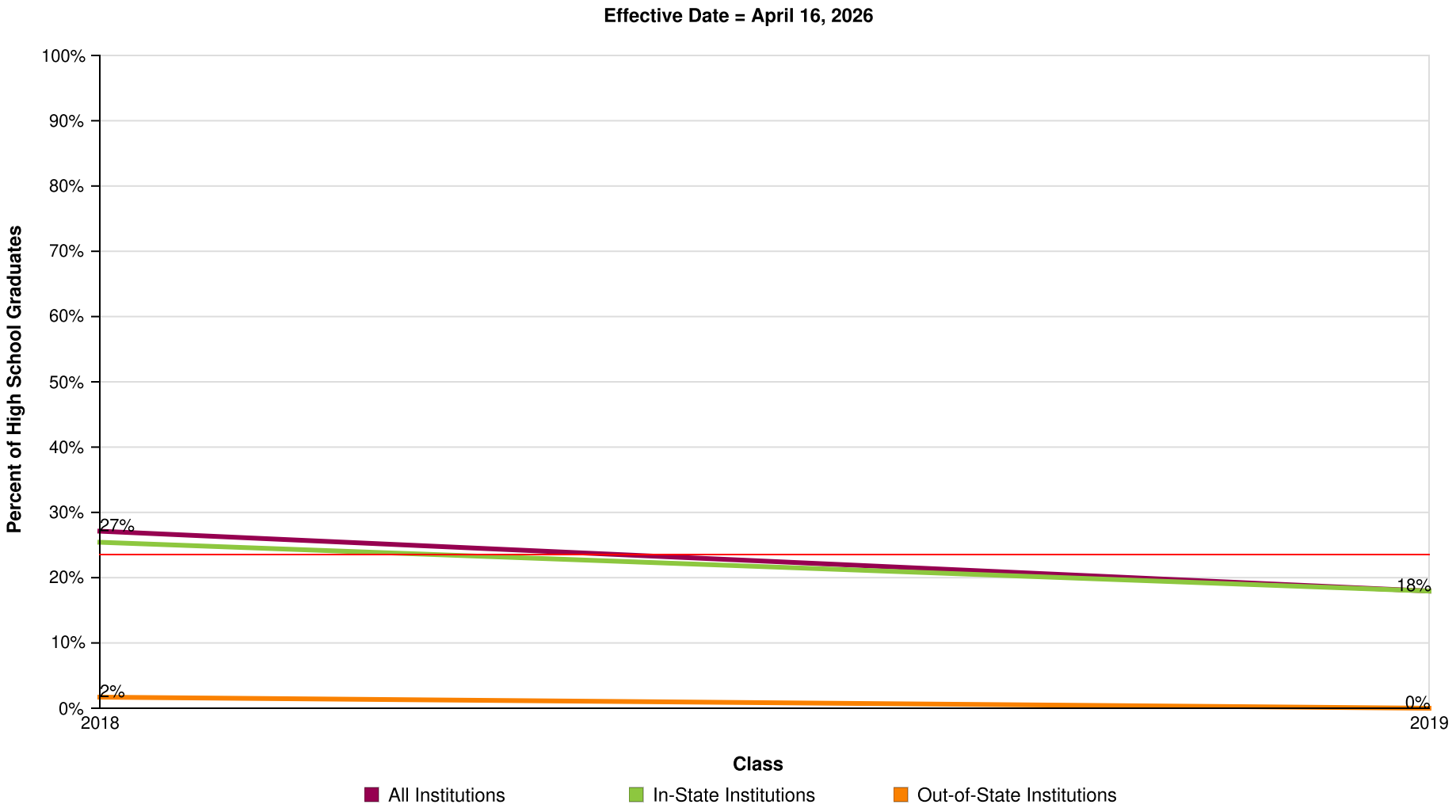

AVG = 23%

MIAMI COMMUNITY CS

Report Run Date: 05/22/2026 02:44 PM

NATIONAL STUDENT CLEARINGHOUSE

©2012 National Student Clearinghouse. All rights reserved.

Count of High School Graduates with a College Degree

Effective Date = April 16, 2026

Class of	2018	2019
Total in the Class	59	39
Total With a Degree	16	7
Total from Public	15	7
Total from Private	1	0
Total from 4-Year	15	6
Total from 2-Year	1	1
Total In-State	15	7
Total Out-Of-State	1	0

NATIONAL STUDENT CLEARINGHOUSE

©2012 National Student Clearinghouse. All rights reserved.

Time to College Graduation Within Six Years (Associate's, Bachelor's and Higher)

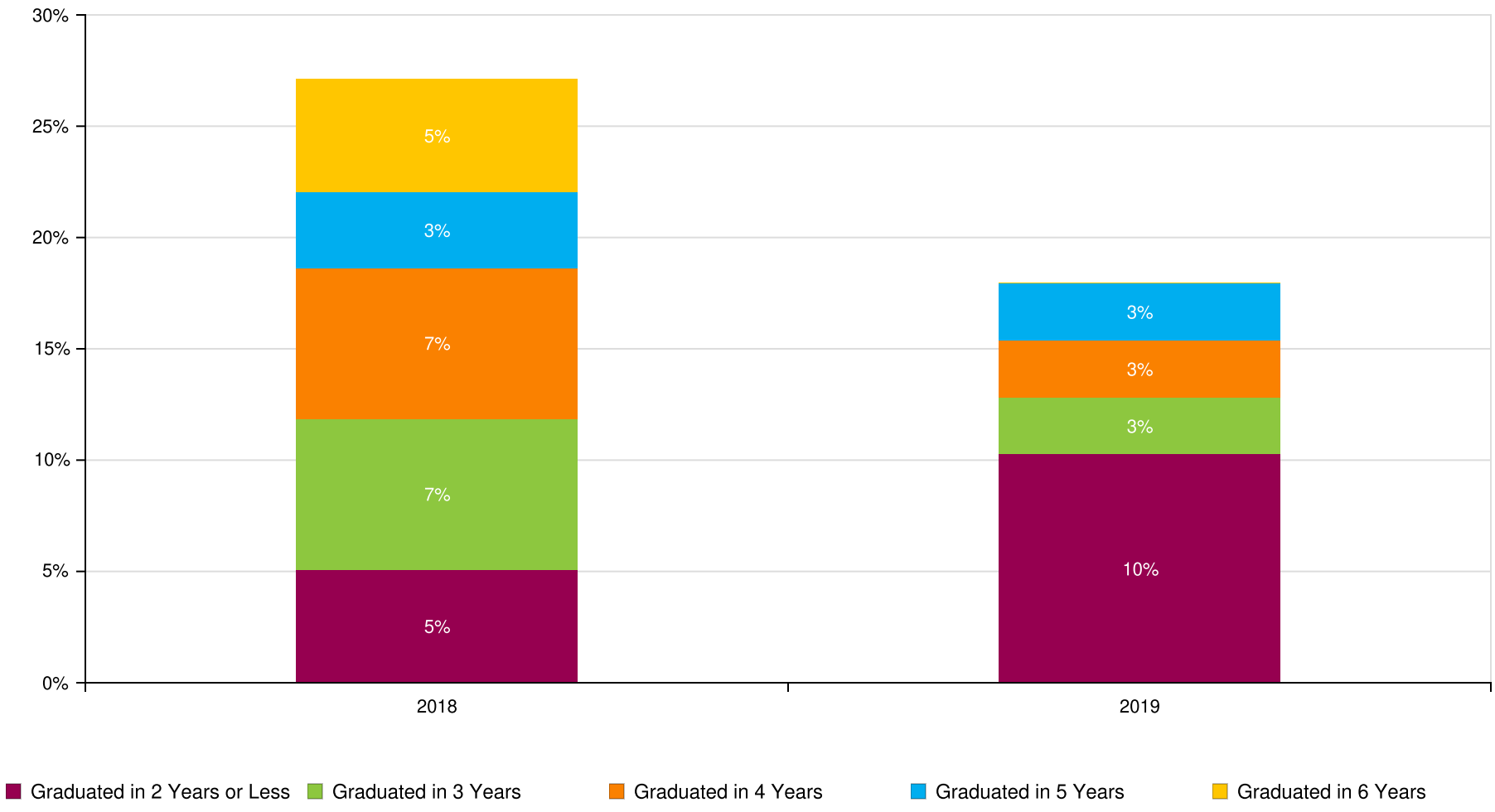

NATIONAL STUDENT CLEARINGHOUSE

©2012 National Student Clearinghouse. All rights reserved.

Count of Time to College Graduation within Six Years

Class of	2018	2019
Total In the Class	59	39
Graduated in 2 Years or Less	3	4
Graduated in 3 Years	4	1
Graduated in 4 Years	4	1
Graduated in 5 Years	2	1
Graduated in 6 Years	3	0

NATIONAL STUDENT CLEARINGHOUSE

©2012 National Student Clearinghouse. All rights reserved.

Class of 2018 Postsecondary Enrollment and Progress

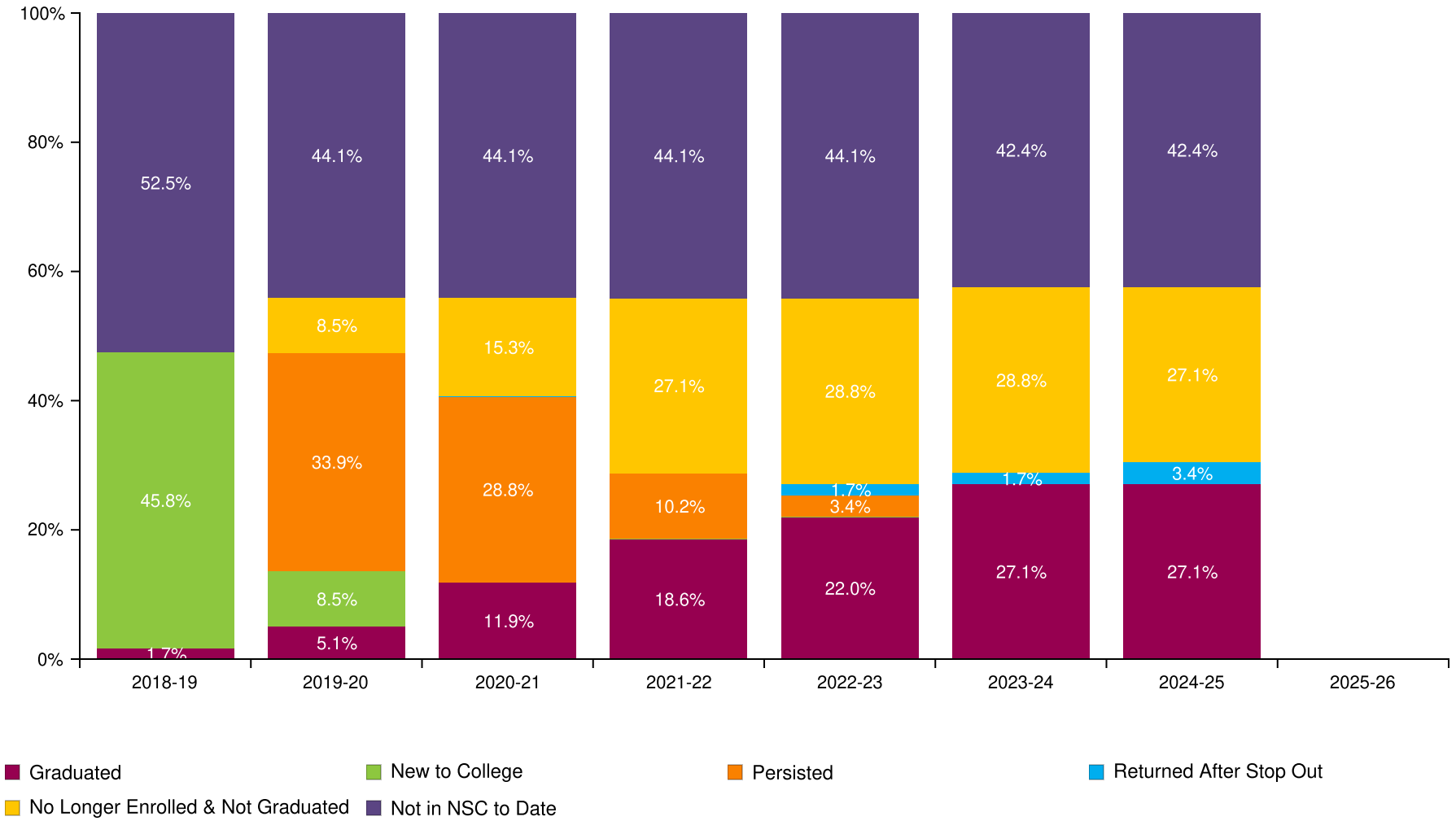

MIAMI COMMUNITY CS

Report Run Date: 05/22/2026 02:44 PM

NATIONAL STUDENT CLEARINGHOUSE

©2012 National Student Clearinghouse. All rights reserved.

Count of Class 2018 Postsecondary Enrollment and Progress

Total in the Class: 59

Academic Years	2018-19	2019-20	2020-21	2021-22	2022-23	2023-24	2024-25	2025-26
New to College	27	5	0	0	0	0	0	0
Persisted	0	20	17	6	2	0	0	0
Returned After Stop Out	0	0	0	0	1	1	2	0
No Longer Enrolled & Not Graduated	0	5	9	16	17	17	16	0
Graduated	1	3	7	11	13	16	16	0
Not in NSC to Date	31	26	26	26	26	25	25	0

NATIONAL STUDENT CLEARINGHOUSE

©2012 National Student Clearinghouse. All rights reserved.

Class of 2019 Postsecondary Enrollment and Progress

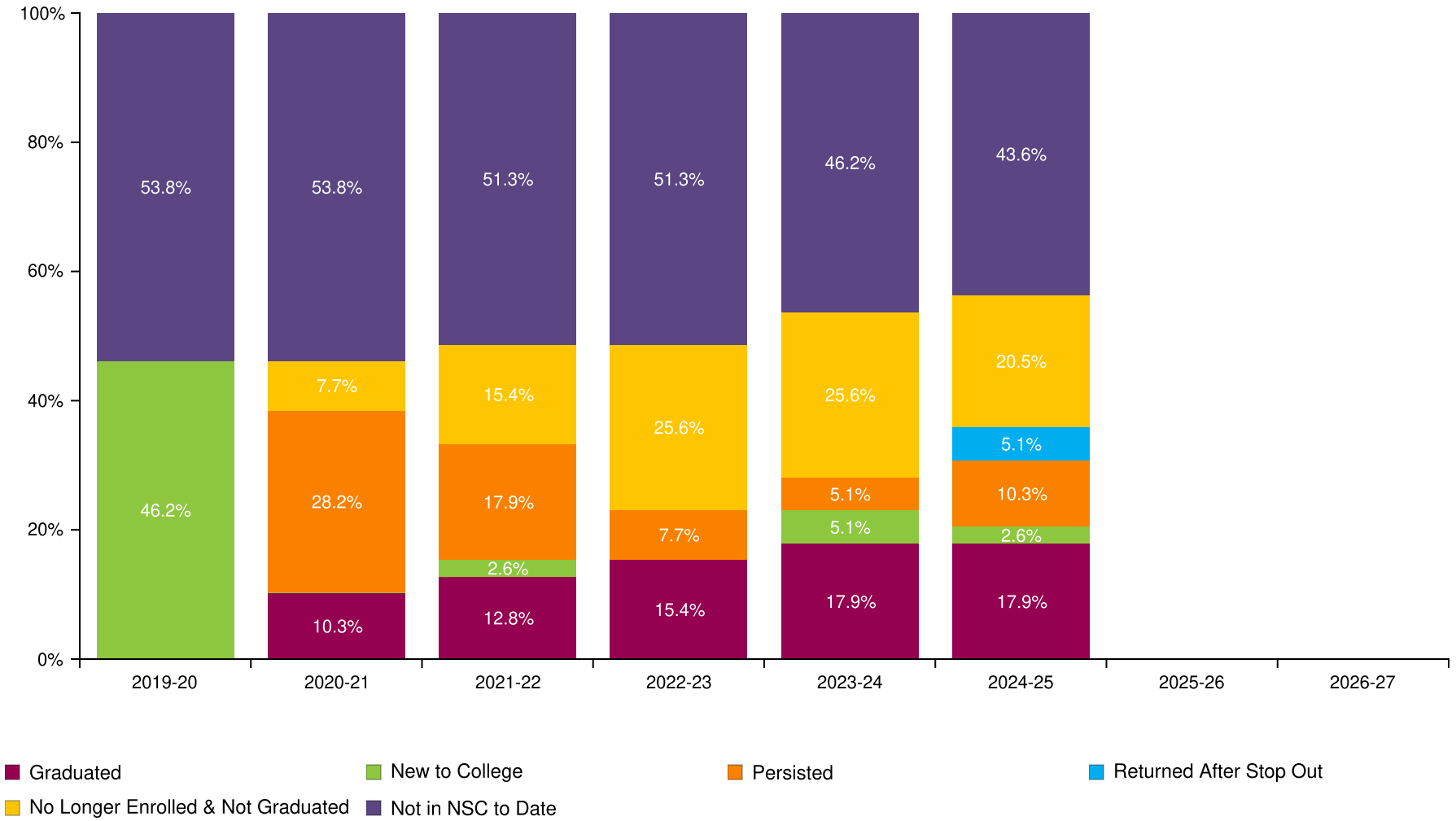

MIAMI COMMUNITY CS

Report Run Date: 05/22/2026 02:44 PM

NATIONAL STUDENT CLEARINGHOUSE

©2012 National Student Clearinghouse. All rights reserved.

Count of Class 2019 Postsecondary Enrollment and Progress

Total in the Class: 39

Academic Years	2019-20	2020-21	2021-22	2022-23	2023-24	2024-25	2025-26	2026-27
New to College	18	0	1	0	2	1	0	0
Persisted	0	11	7	3	2	4	0	0
Returned After Stop Out	0	0	0	0	0	2	0	0
No Longer Enrolled & Not Graduated	0	3	6	10	10	8	0	0
Graduated	0	4	5	6	7	7	0	0
Not in NSC to Date	21	21	20	20	18	17	0	0

NATIONAL STUDENT CLEARINGHOUSE

©2012 National Student Clearinghouse. All rights reserved.

Class of 2020 Postsecondary Enrollment and Progress

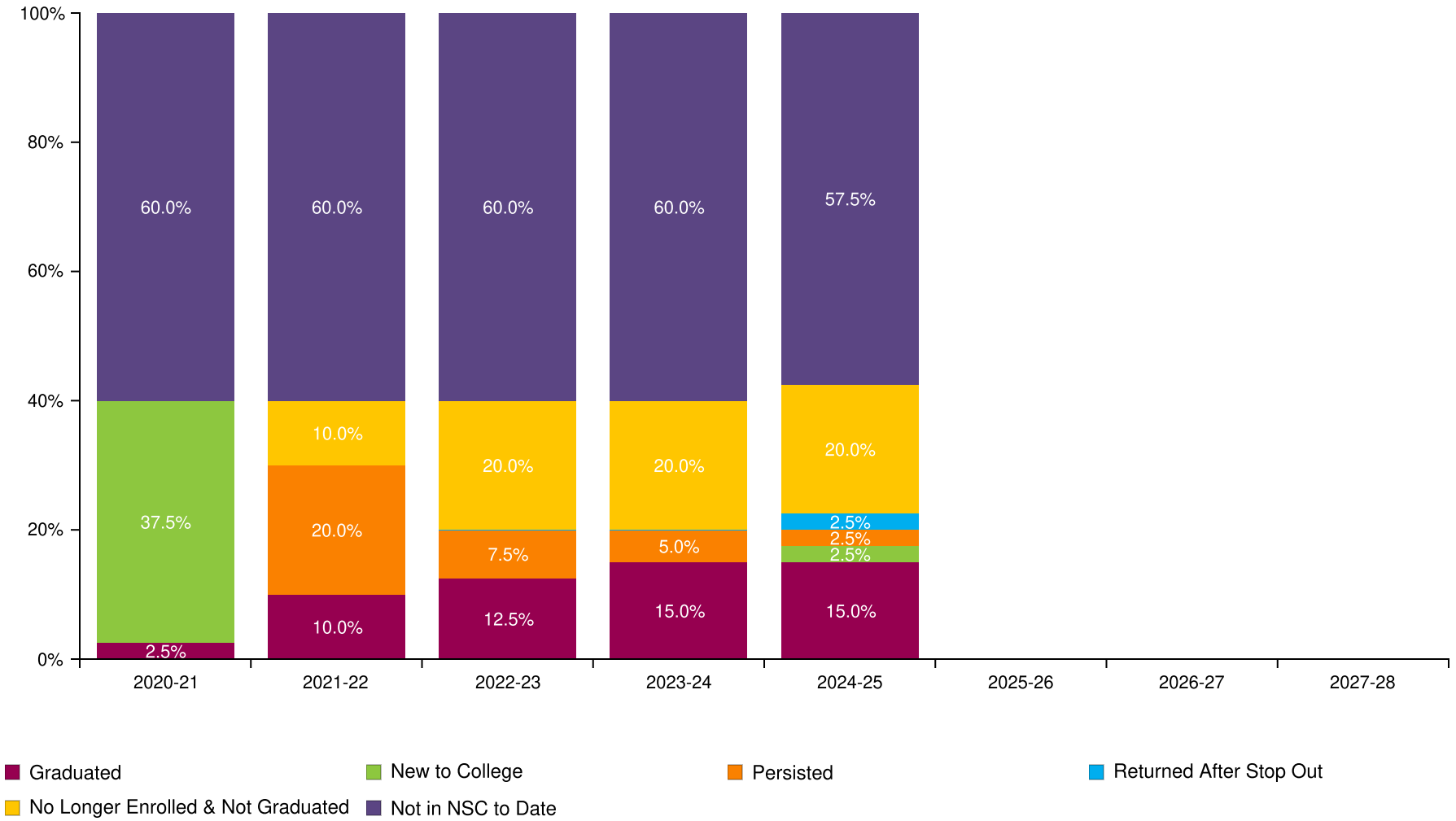

MIAMI COMMUNITY CS

Report Run Date: 05/22/2026 02:44 PM

NATIONAL STUDENT CLEARINGHOUSE

©2012 National Student Clearinghouse. All rights reserved.

Count of Class 2020 Postsecondary Enrollment and Progress

Total in the Class: 40

Academic Years	2020-21	2021-22	2022-23	2023-24	2024-25	2025-26	2026-27	2027-28
New to College	15	0	0	0	1	0	0	0
Persisted	0	8	3	2	1	0	0	0
Returned After Stop Out	0	0	0	0	1	0	0	0
No Longer Enrolled & Not Graduated	0	4	8	8	8	0	0	0
Graduated	1	4	5	6	6	0	0	0
Not in NSC to Date	24	24	24	24	23	0	0	0

NATIONAL STUDENT CLEARINGHOUSE

©2012 National Student Clearinghouse. All rights reserved.

Class of 2021 Postsecondary Enrollment and Progress

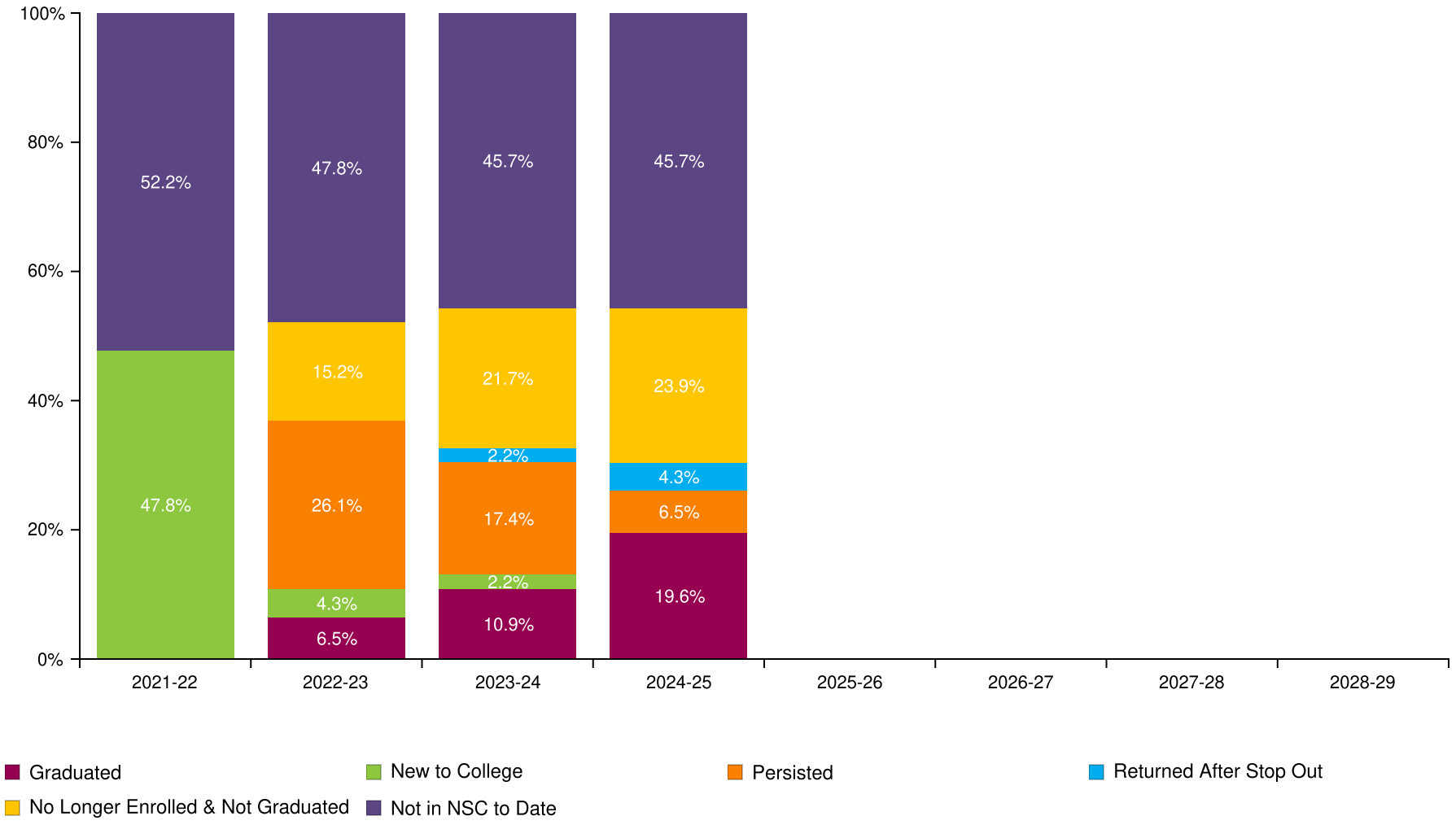

MIAMI COMMUNITY CS

Report Run Date: 05/22/2026 02:44 PM

NATIONAL STUDENT CLEARINGHOUSE

©2012 National Student Clearinghouse. All rights reserved.

Count of Class 2021 Postsecondary Enrollment and Progress

Total in the Class: 46

Academic Years	2021-22	2022-23	2023-24	2024-25	2025-26	2026-27	2027-28	2028-29
New to College	22	2	1	0	0	0	0	0
Persisted	0	12	8	3	0	0	0	0
Returned After Stop Out	0	0	1	2	0	0	0	0
No Longer Enrolled & Not Graduated	0	7	10	11	0	0	0	0
Graduated	0	3	5	9	0	0	0	0
Not in NSC to Date	24	22	21	21	0	0	0	0

NATIONAL STUDENT CLEARINGHOUSE

©2012 National Student Clearinghouse. All rights reserved.

Class of 2022 Postsecondary Enrollment and Progress

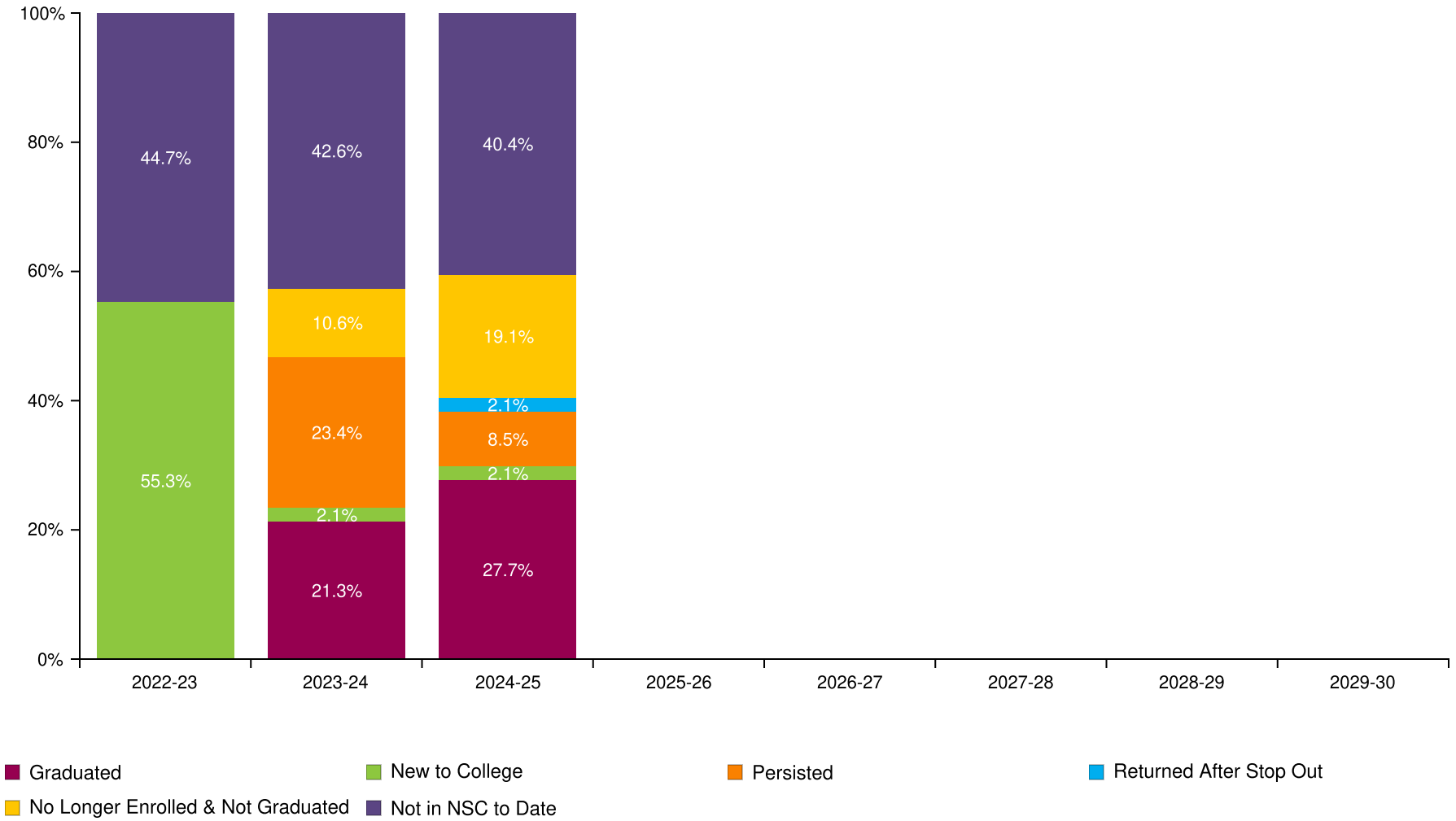

MIAMI COMMUNITY CS

Report Run Date: 05/22/2026 02:44 PM

NATIONAL STUDENT CLEARINGHOUSE

©2012 National Student Clearinghouse. All rights reserved.

Count of Class 2022 Postsecondary Enrollment and Progress

Total in the Class: 47

Academic Years	2022-23	2023-24	2024-25	2025-26	2026-27	2027-28	2028-29	2029-30
New to College	26	1	1	0	0	0	0	0
Persisted	0	11	4	0	0	0	0	0
Returned After Stop Out	0	0	1	0	0	0	0	0
No Longer Enrolled & Not Graduated	0	5	9	0	0	0	0	0
Graduated	0	10	13	0	0	0	0	0
Not in NSC to Date	21	20	19	0	0	0	0	0

NATIONAL STUDENT CLEARINGHOUSE

©2012 National Student Clearinghouse. All rights reserved.

Class of 2023 Postsecondary Enrollment and Progress

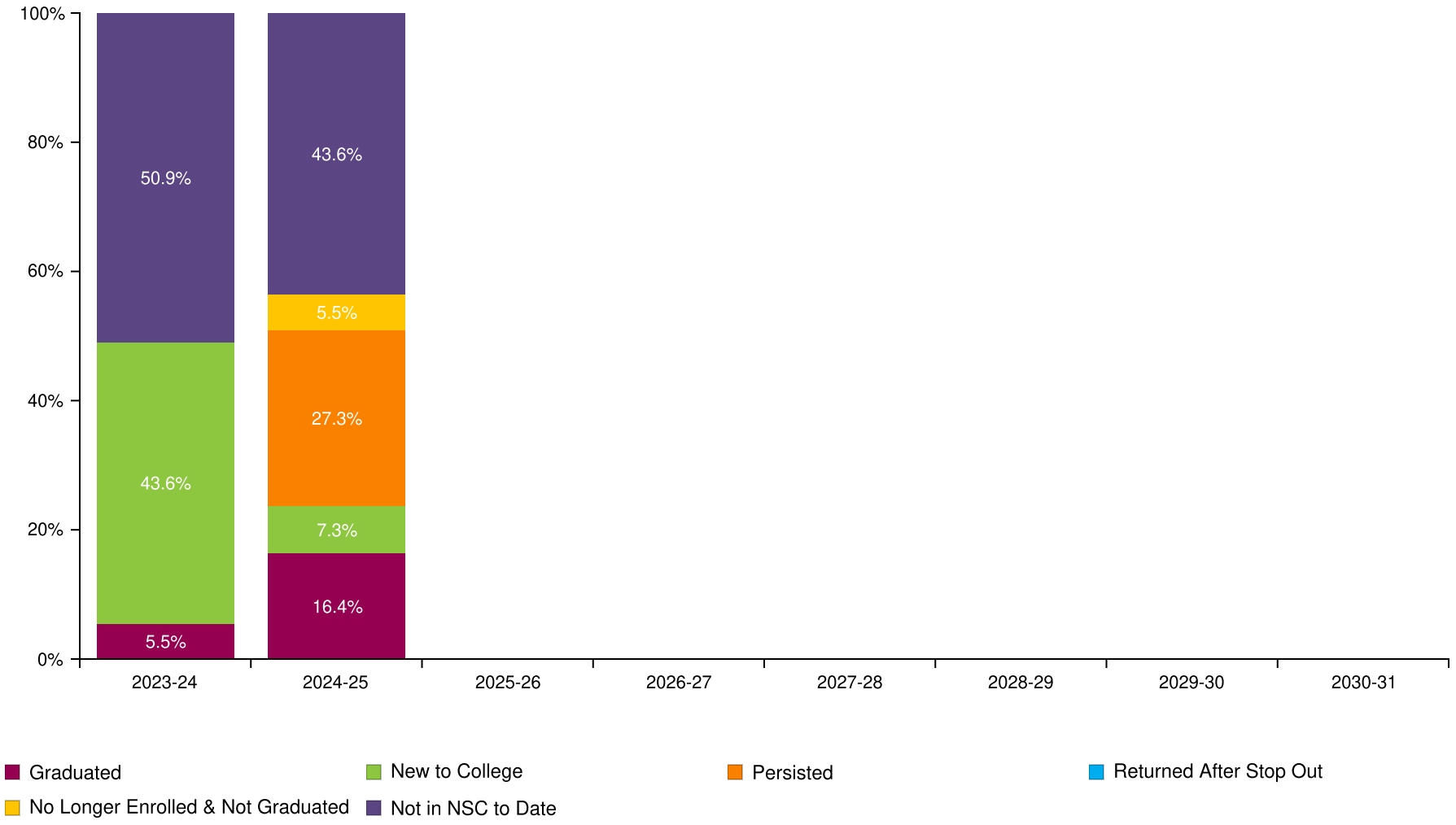

MIAMI COMMUNITY CS

Report Run Date: 05/22/2026 02:44 PM

NATIONAL STUDENT CLEARINGHOUSE

©2012 National Student Clearinghouse. All rights reserved.

Count of Class 2023 Postsecondary Enrollment and Progress

Total in the Class: 55

Academic Years	2023-24	2024-25	2025-26	2026-27	2027-28	2028-29	2029-30	2030-31
New to College	24	4	0	0	0	0	0	0
Persisted	0	15	0	0	0	0	0	0
Returned After Stop Out	0	0	0	0	0	0	0	0
No Longer Enrolled & Not Graduated	0	3	0	0	0	0	0	0
Graduated	3	9	0	0	0	0	0	0
Not in NSC to Date	28	24	0	0	0	0	0	0

NATIONAL STUDENT CLEARINGHOUSE

©2012 National Student Clearinghouse. All rights reserved.

Class of 2024 Postsecondary Enrollment and Progress

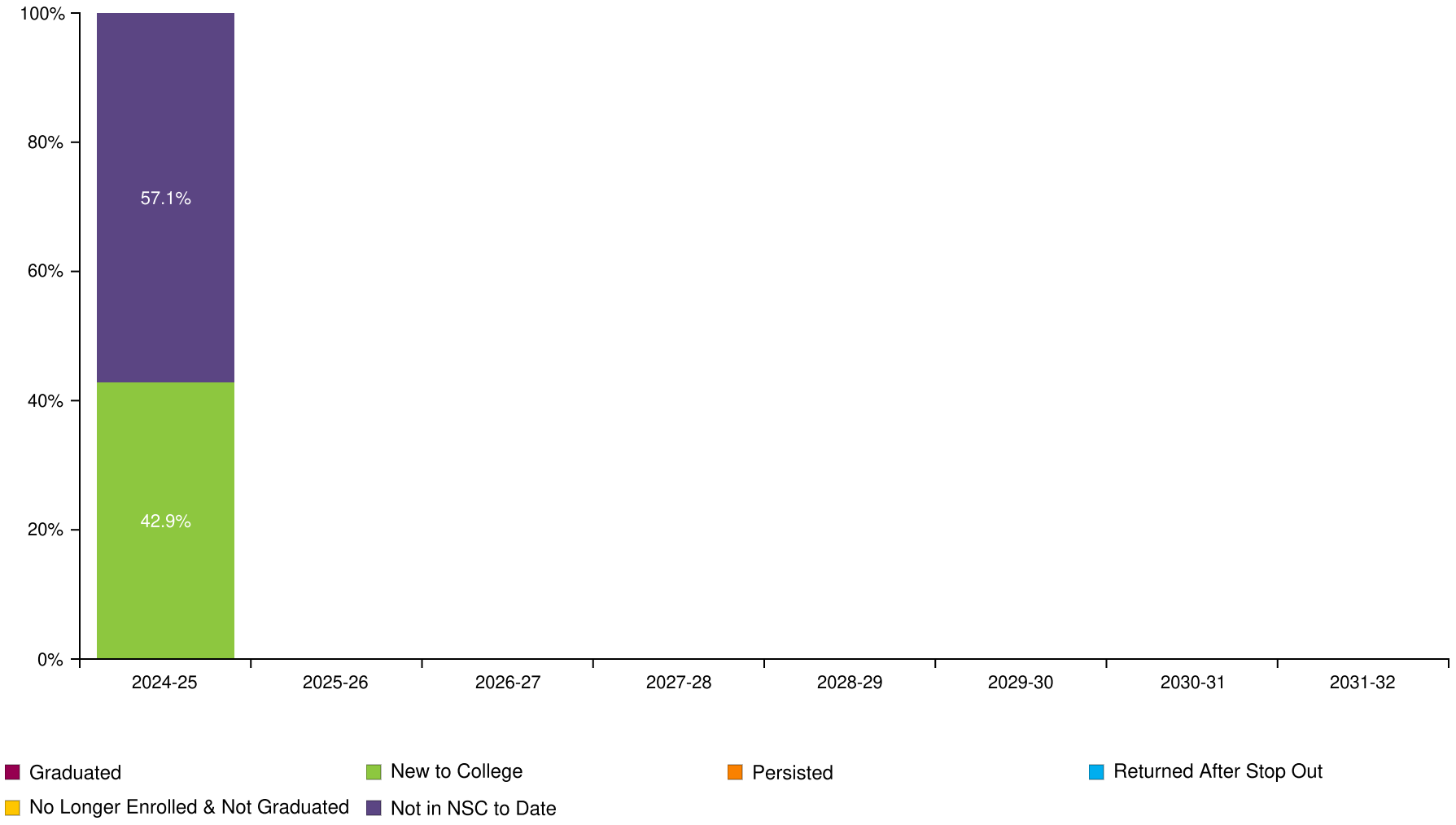

MIAMI COMMUNITY CS

Report Run Date: 05/22/2026 02:44 PM

NATIONAL STUDENT CLEARINGHOUSE

©2012 National Student Clearinghouse. All rights reserved.

Count of Class 2024 Postsecondary Enrollment and Progress

Total in the Class: 35

Academic Years	2024-25	2025-26	2026-27	2027-28	2028-29	2029-30	2030-31	2031-32
New to College	15	0	0	0	0	0	0	0
Persisted	0	0	0	0	0	0	0	0
Returned After Stop Out	0	0	0	0	0	0	0	0
No Longer Enrolled & Not Graduated	0	0	0	0	0	0	0	0
Graduated	0	0	0	0	0	0	0	0
Not in NSC to Date	20	0	0	0	0	0	0	0

NATIONAL STUDENT CLEARINGHOUSE

©2012 National Student Clearinghouse. All rights reserved.

Most Common Institutions of Enrollment in the Fall Immediately following High School Graduation for All Classes by Number of Students

Name	Rank	State	Level	Type	Total
MIAMI DADE COLLEGE	1	FL	4-year	Public	139
FLORIDA INTERNATIONAL UNIVERSITY	2	FL	4-year	Public	11
VALENCIA COLLEGE	3	FL	4-year	Public	2
BARRY UNIVERSITY	4	FL	4-year	Private	1
CENTURY COLLEGE	5	MN	2-year	Public	1
EDIC COLLEGE	6	PR	2-year	Private	1
NUC UNIVERSITY- FL TECHNICAL COLLEGE- CUTLER BAY	7	FL	4-year	Private	1
SAN DIEGO MIRAMAR COLLEGE	8	CA	2-year	Public	1
SUNY FARMINGDALE	9	NY	4-year	Public	1
WASHINGTON UNIVERSITY	10	MO	4-year	Private	1

NATIONAL STUDENT CLEARINGHOUSE

©2012 National Student Clearinghouse. All rights reserved.

Appendix

Graphs (in order of appearance)		Description
Percent of Students Enrolled in College the Fall Immediately Following Graduation From High School (pp. 2-5)		Percentage of high school students who enrolled in a two- or four- year postsecondary institution in the fall semester immediately following graduation. The fall semester immediately following graduation is defined as any college enrollment between August 15 and October 31. The student must have an active enrollment between these dates.Shown only for classes which have completed a fall semester.
Percent of Students Enrolled in College at Any Time During the First Year After High School (pp. 7-10)		Percentage of high school students who enrolled in a two- or four-year postsecondary institution in the academic year immediately following graduation. The first year after high school includes any college enrollment any college enrollment where a studen between August 15 of the graduation calendar year and August 14 of the following yeart had active enrollment between August 15 of the graduation calendar year and August 14 of the following calendar year.*
Percent of Students Enrolled in College at Any Time During the First Two Years After High School (pp. 12-15)		Percentage of high school students who enrolled in a two- or four-year postsecondary institution in the academic year immediately following graduation. The two years after high school includes any college enrollment where student had active enrollment between August 15 of the graduation calendar year and August 14 of the following two calendar years.*
Percent of Students Enrolled in College the First year After High School Who Returned for a Second Year (pp. 17-20)		Percentage of students who remained enrolled (persisted) in postsecondary education from the first year to the second year. Note: The graphs show the percentage of students who remained enrolled at any postsecondary institution, not retention at the same institution. Shown only for classes which have completed the first two years after high school.
Percent of High School Class with a College Degree Within Six Years (pp. 22-25)		The six-year degree completion rate at two- and four- year institutions. Shown only for classes where six academic years have passed since high school graduation.When student has a degree with an award date that is more than 6 years after high school year,it will not be counted in this report; it will be reported in the student-level Detail Report. Only associate's, bachelor's, and advanced degrees are counted in these rates. Certificates are not included in these counts but will be reported in the student-level Detail Report.
Time to College Graduation Within Six Years (p. 27)		This graph shows the time to first degree broken down by the number of academic years since the students graduated from high school.
Class of XXXX Postsecondary Enrollment and Progress (each class year is on its own page)		Progress of a single class of students (cohort) through postsecondary education up to eight years after high school graduation. Each segment of the bar chart corresponds to one of the following definitions: GRADUATED: Student has completed an associate's, bachelor's or higher degree (certificates are not included). Once a student is counted as a graduate,s/he is not counted again elsewhere in the report. A Graduated Record is reported before all other possible categories (e.g. New to College,Persisted, etc.) NEW TO COLLEGE: First year that a student was found in the Clearinghouse database. PERSISTED: Student was enrolled during the previous year and continues to be enrolled in the current year. The graphs show the student's continued enrollment at any postsecondary institution, not retention at the same institution. RETURNED AFTER STOP OUT: Student was enrolled, did not appear in postsecondary education the following year, and reappeared in a year thereafter. NO LONGER ENROLLED & NOT GRADUATED: Student was enrolled in postsecondary education, is not currently enrolled and there is no record of completion. NOT IN NSC TO DATE: Student was not found in the Clearinghouse database.**

NATIONAL STUDENT CLEARINGHOUSE

©2012 National Student Clearinghouse. All rights reserved.

Most Common Institutions of Enrollment in the Fall Immediately Following Graduation from High School for All Classes by Number of Students		A comprehensive list of top 25 most frequentlly attended the postsecondary institutions your students attended in the first fall following high school graduation.

Term	**Definition**
Effective Date	Set by Clearinghouse's Research Center three times per year - Fall, Spring and Summer. The date will be noted in the Report File Name and within the StudentTracker application.The date is established to ensure that your StudentTracker reports provide the most comprehensive enrollment and degree data provided by the colleges and universities for a given period, and that all secondary education institutions are matched against the same set of post-secondary data.Reports generated in between effective dates will be processed against the most recent effective date, no new data will be reported.
High School Class (labeled by graduation year)	Includes all students who graduated high school between September 1 of the previous year and August 31 of the graduation calendar year.
Academic Year	Defined as any collegiate enrollment that occurs between August 15 of one year and August 14 of the following calendar year.
Institutional Level	Indicates the level of degree predominantly offered by the institution (i.e. two-year or four-year).
Institutional Type	Indicates whether the institution is controlled publically or by a private entity.
Institutional Location	Indicates if an institution is in-state or out-of-state based on the comparison between the states where the institution and the high school are located.
Demographic Packet	A packet of reports for many of the same outcomes described above but stratified by the Demographic data elements you provided in your Diploma or Request file, if any.The Demographic data elements are: Gender,Ethnicity,Economic Disadvantage indicator,Disability indicator,English Language Learner.
Academic Packet	A packet of reports for many of the same outcomes described above but stratified by the Academic data elements you provided in your Diploma or Request file, if any.The Academic data elements are: Math Assessment 8th grade and high school,English Assessment 8th grade and high school,Dual Enrollment indicator and Number of Semester of Match completed.

*Revised in Spring 2016 to display the recent high school class even though the full time period has not elapsed
**Institutions that participate in the Clearinghouse represent more that 98% of the nation's two- and four-year postsecondary enrollment.Students who are enrolled in postsecondary institutions that do not participate in the Clearinghouse are not in the Clearinhouse database.

NATIONAL STUDENT CLEARINGHOUSE

©2012 National Student Clearinghouse. All rights reserved.