NATIONAL STUDENT CLEARINGHOUSE®

StudentTracker® for High Schools

Aggregate Report

Prepared for
Palm Glades Prep Hs

ACT Code: 102478

NATIONAL STUDENT CLEARINGHOUSE®

©2012 National Student Clearinghouse. All rights reserved.

Percent of Students Enrolled in College the Fall Immediately After High School

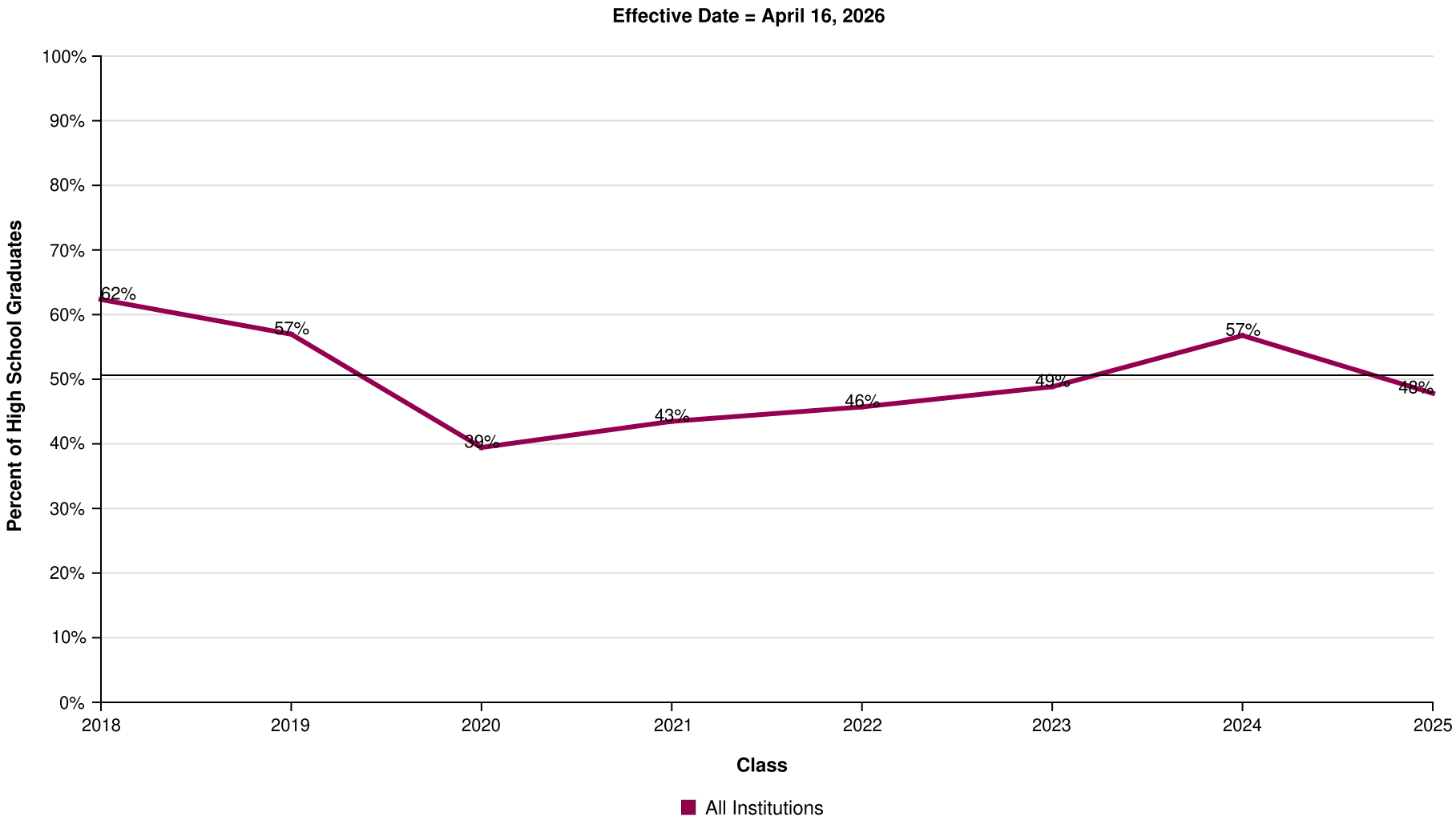

AVG = 51%

Palm Glades Prep Hs

Report Run Date: 05/22/2026 03:14 PM

NATIONAL STUDENT CLEARINGHOUSE

©2012 National Student Clearinghouse. All rights reserved.

Percent of Students Enrolled in College the Fall Immediately After High School by Institutional Type

Effective Date = April 16, 2026

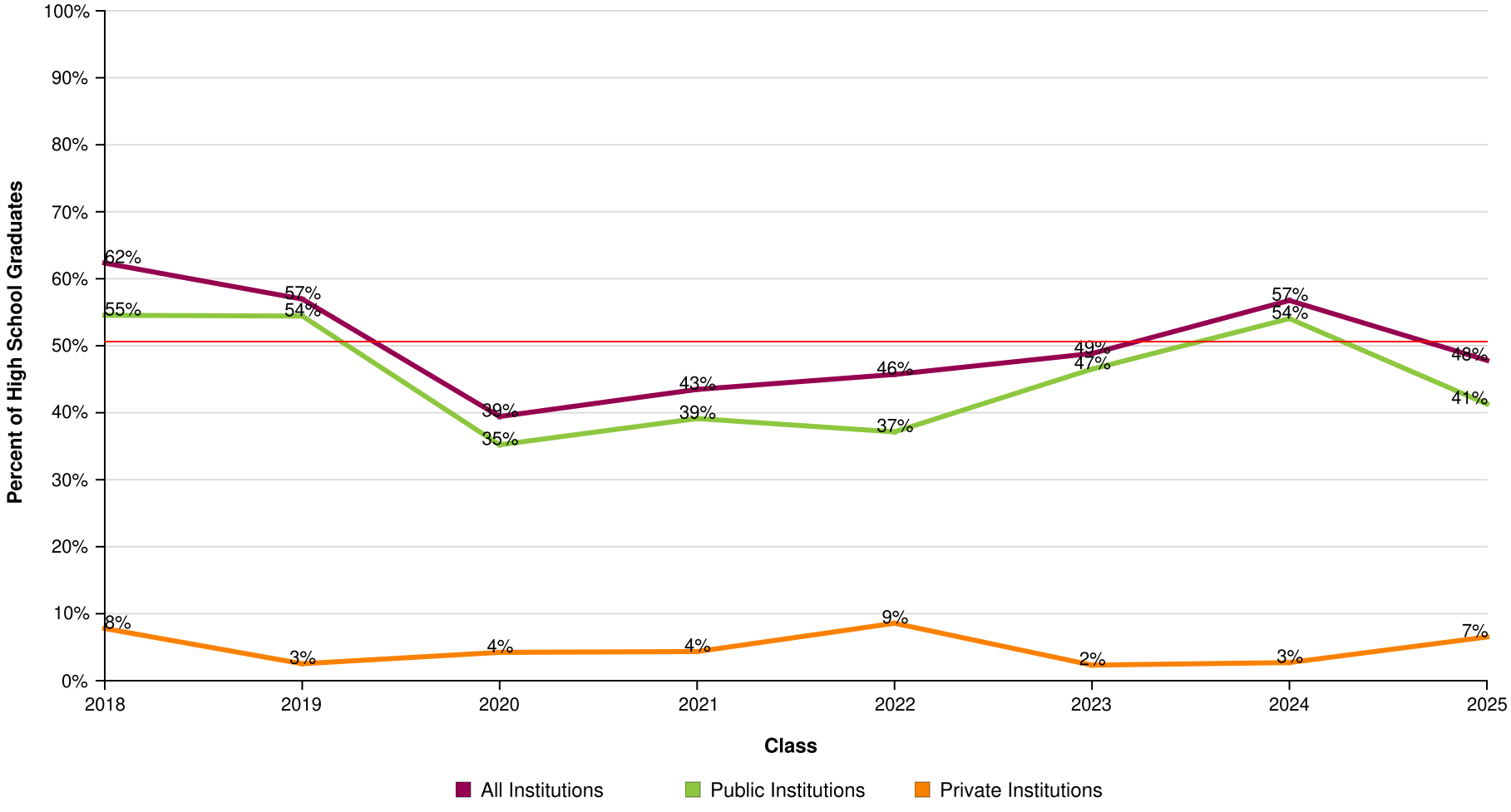

AVG = 51%

Palm Glades Prep Hs

Report Run Date: 05/22/2026 03:14 PM

NATIONAL STUDENT CLEARINGHOUSE

©2012 National Student Clearinghouse. All rights reserved.

Percent of Students Enrolled in College the Fall Immediately After High School by Institutional Level

Effective Date = April 16, 2026

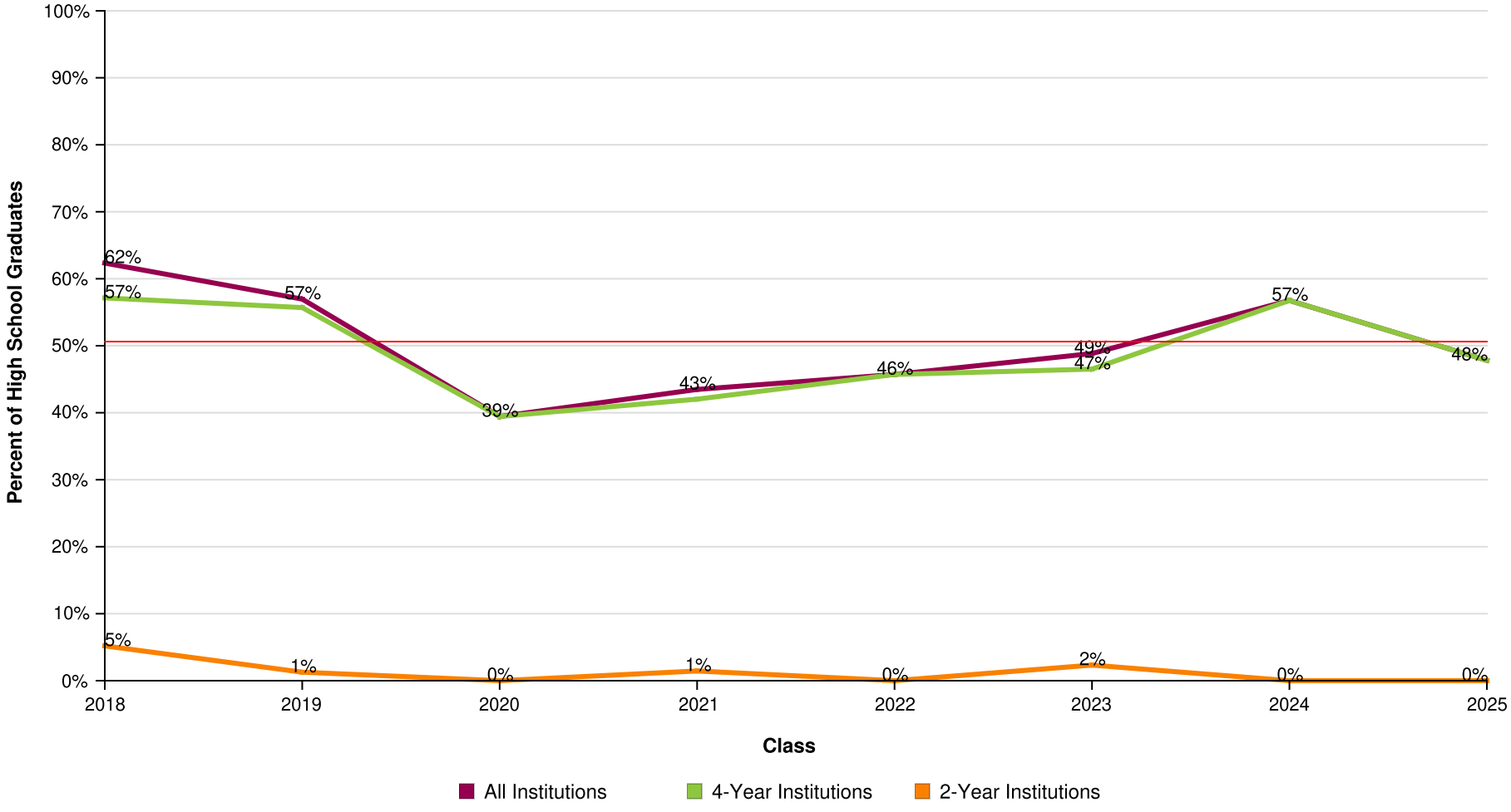

AVG = 51%

Palm Glades Prep Hs

Report Run Date: 05/22/2026 03:14 PM

NATIONAL STUDENT CLEARINGHOUSE®

©2012 National Student Clearinghouse. All rights reserved.

Percent of Students Enrolled in College the Fall Immediately After High School by Institutional Location

Effective Date = April 16, 2026

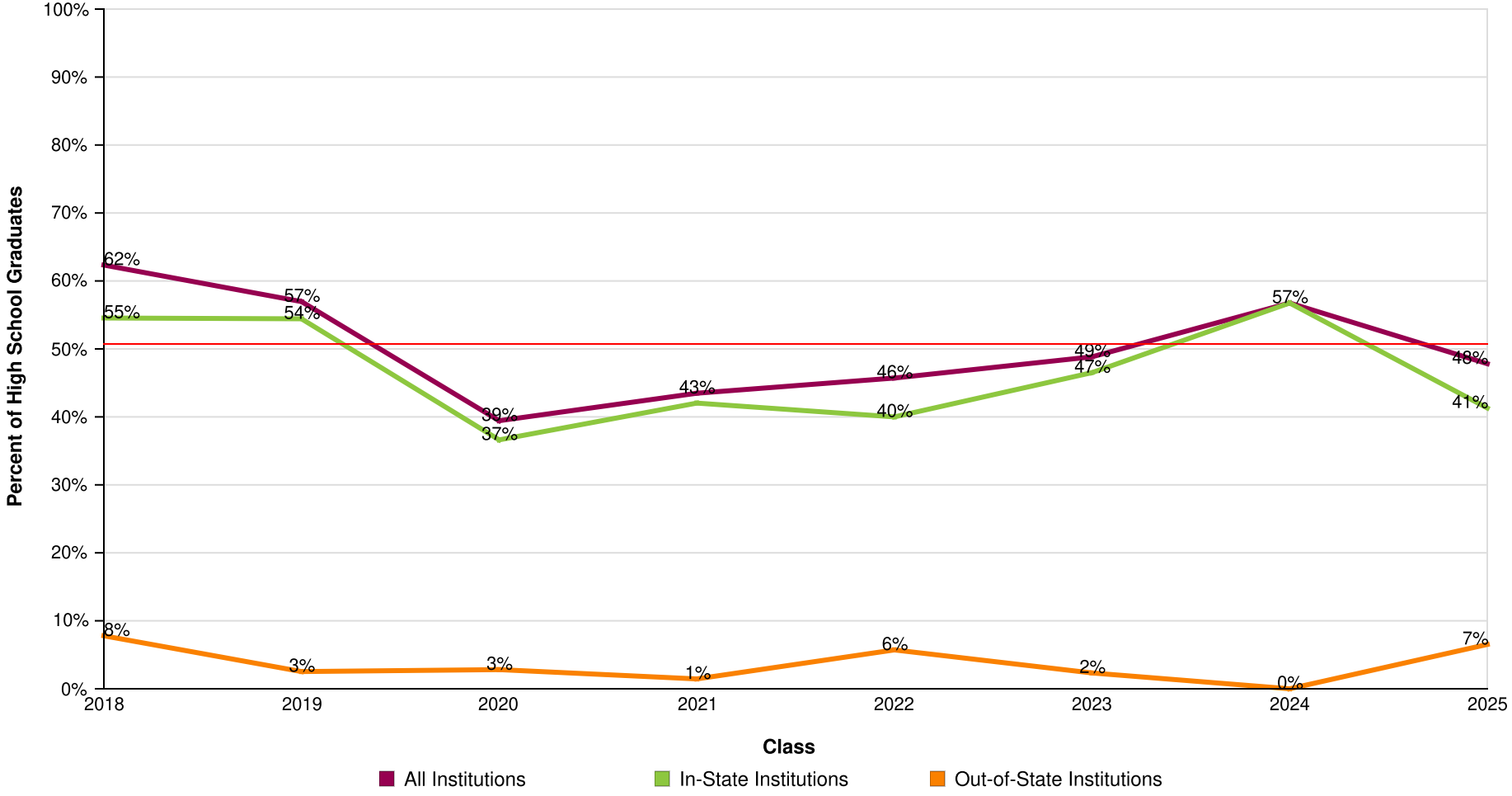

AVG = 51%

Palm Glades Prep Hs

Report Run Date: 05/22/2026 03:14 PM

NATIONAL STUDENT CLEARINGHOUSE

©2012 National Student Clearinghouse. All rights reserved.

Count of Students Enrolled in College the Fall Immediately After High School

Effective Date = April 16, 2026

Class of	2018	2019	2020	2021	2022	2023	2024	2025
Total in the Class	77	79	71	69	35	43	37	46
Total Enrolled	48	45	28	30	16	21	21	22
Total in Public	42	43	25	27	13	20	20	19
Total in Private	6	2	3	3	3	1	1	3
Total in 4-Year	44	44	28	29	16	20	21	22
Total in 2-Year	4	1	0	1	0	1	0	0
Total In-State	42	43	26	29	14	20	21	19
Total Out-of-State	6	2	2	1	2	1	0	3

NATIONAL STUDENT CLEARINGHOUSE

©2012 National Student Clearinghouse. All rights reserved.

Percent of Students Enrolled in College at Any Time During the First Year After High School

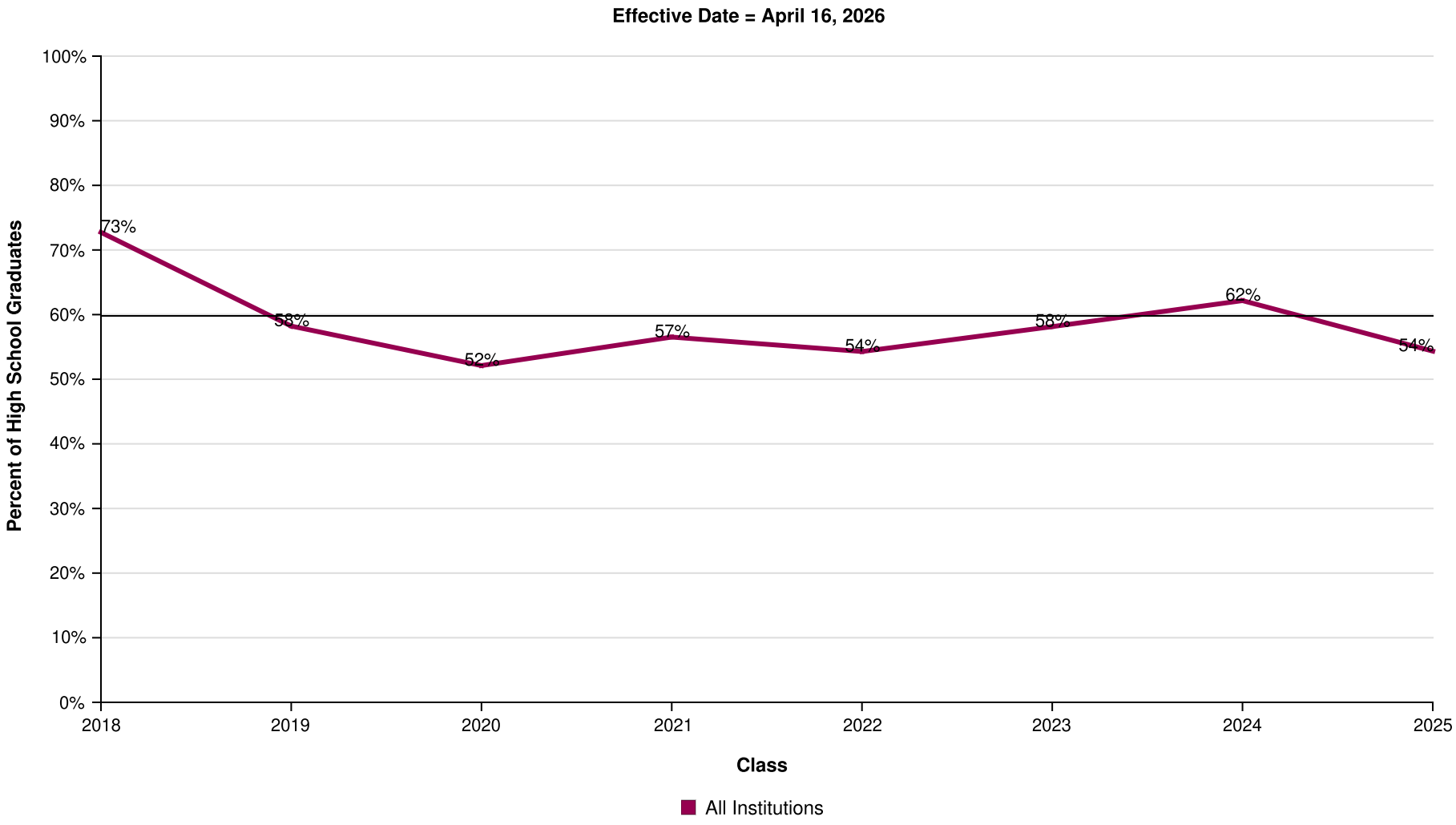

AVG = 60%

Palm Glades Prep Hs

Report Run Date: 05/22/2026 03:14 PM

NATIONAL STUDENT CLEARINGHOUSE

©2012 National Student Clearinghouse. All rights reserved.

Percent of Students Enrolled in College at Any Time During the First Year After High School by Institutional Type

Effective Date = April 16, 2026

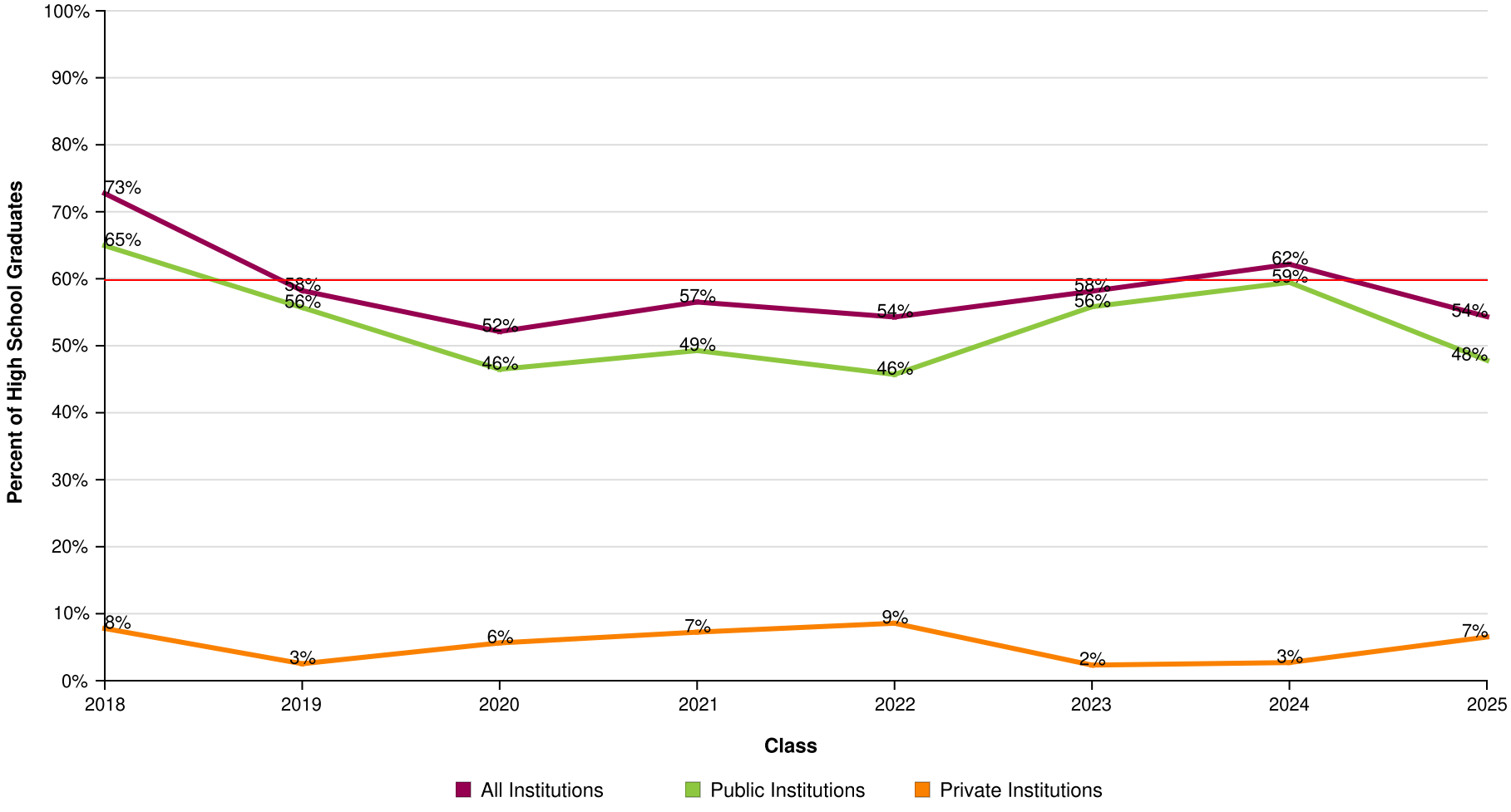

AVG = 60%

Palm Glades Prep Hs

Report Run Date: 05/22/2026 03:14 PM

NATIONAL STUDENT CLEARINGHOUSE

©2012 National Student Clearinghouse. All rights reserved.

Percent of Students Enrolled in College at Any Time During the First Year After High School by Institutional Level

Effective Date = April 16, 2026

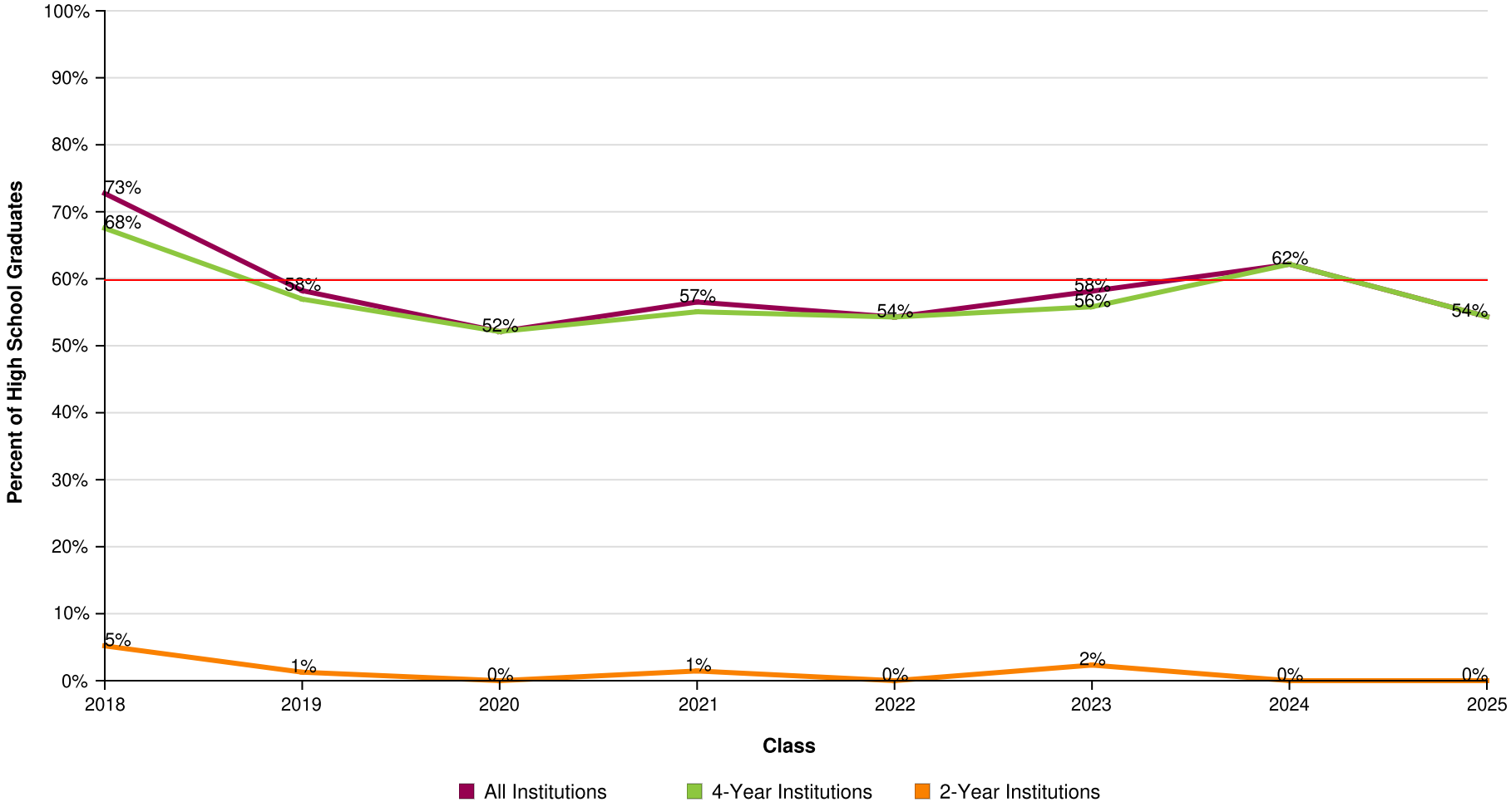

AVG = 60%

Palm Glades Prep Hs

Report Run Date: 05/22/2026 03:14 PM

NATIONAL STUDENT CLEARINGHOUSE®

©2012 National Student Clearinghouse. All rights reserved.

Percent of Students Enrolled in College at Any Time During the First Year After High School by Institutional Location

Effective Date = April 16, 2026

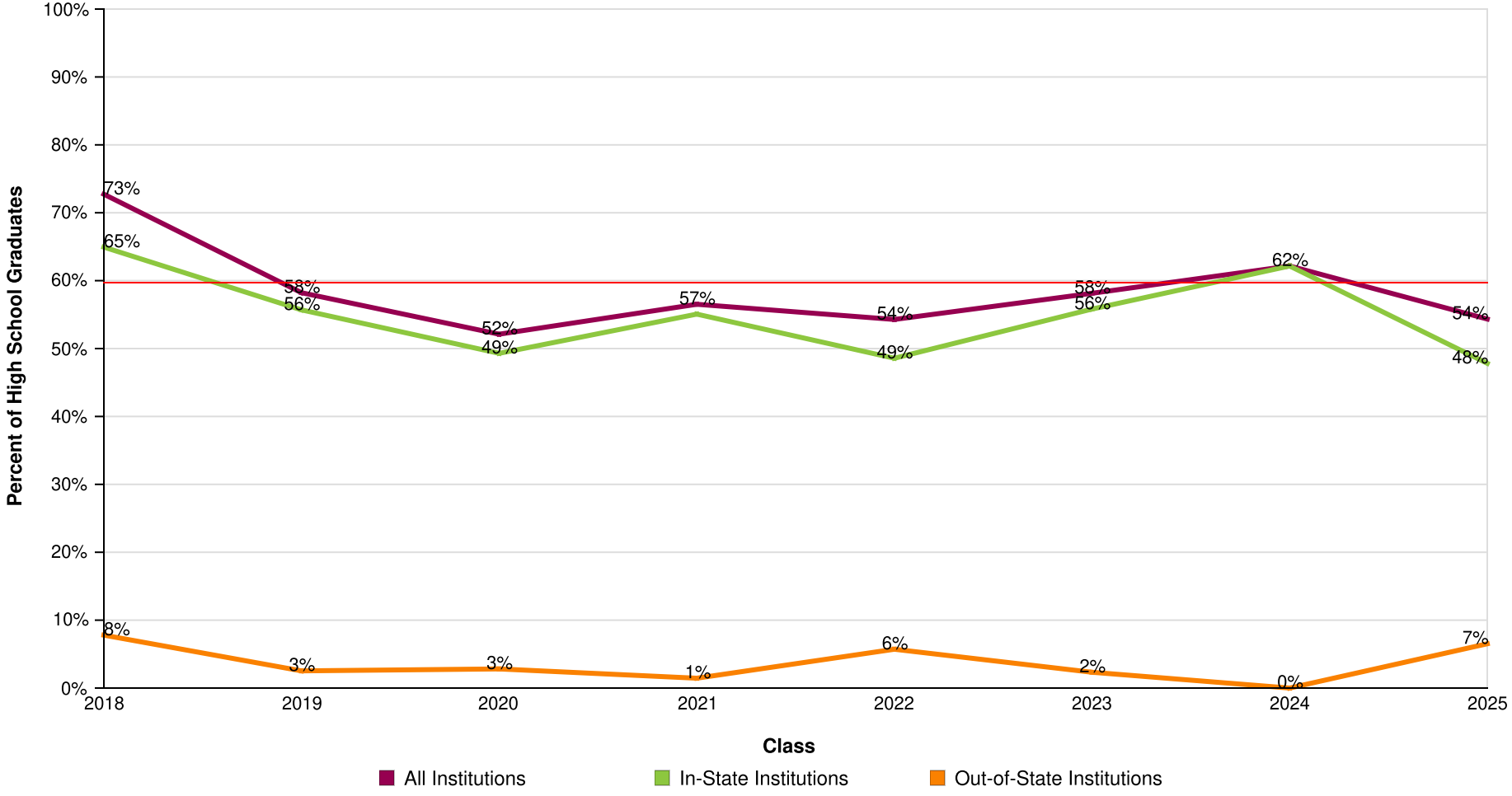

AVG = 60%

Palm Glades Prep Hs

Report Run Date: 05/22/2026 03:14 PM

NATIONAL STUDENT CLEARINGHOUSE

©2012 National Student Clearinghouse. All rights reserved.

Count of Students Enrolled in College at Any Time During the First Year After High School

Effective Date = April 16, 2026

Class of	2018	2019	2020	2021	2022	2023	2024	2025
Total in the Class	77	79	71	69	35	43	37	46
Total Enrolled	56	46	37	39	19	25	23	25
Total in Public	50	44	33	34	16	24	22	22
Total in Private	6	2	4	5	3	1	1	3
Total in 4-Year	52	45	37	38	19	24	23	25
Total in 2-Year	4	1	0	1	0	1	0	0
Total In-State	50	44	35	38	17	24	23	22
Total Out-Of-State	6	2	2	1	2	1	0	3

NATIONAL STUDENT CLEARINGHOUSE

©2012 National Student Clearinghouse. All rights reserved.

Percent of Students Enrolled in College at Any Time During the First Two Years After High School

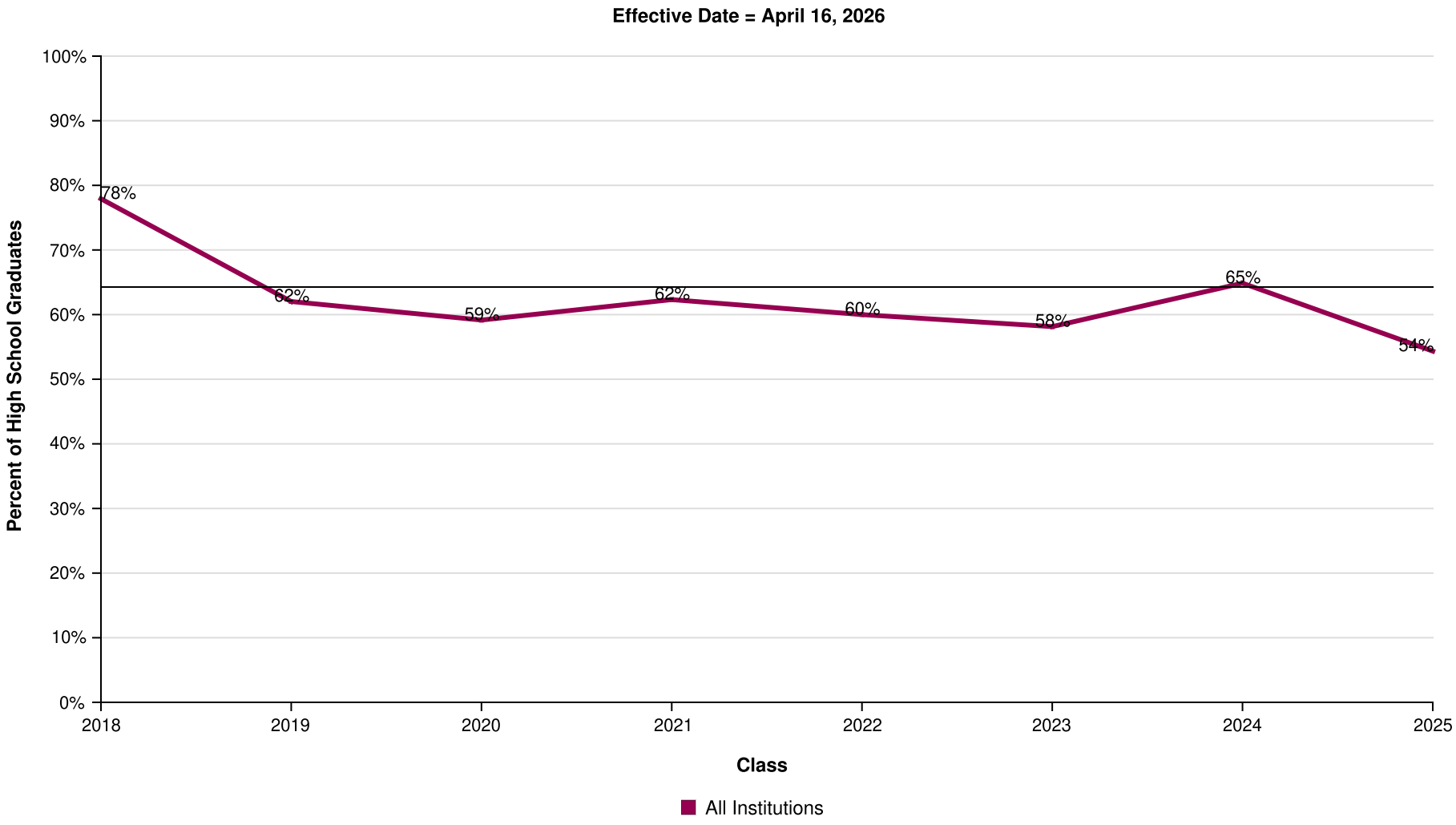

AVG = 64%

Palm Glades Prep Hs

Report Run Date: 05/22/2026 03:14 PM

NATIONAL STUDENT CLEARINGHOUSE

©2012 National Student Clearinghouse. All rights reserved.

Percent of Students Enrolled in College at Any Time During the First Two Years After High School by Institutional Type

Effective Date = April 16, 2026

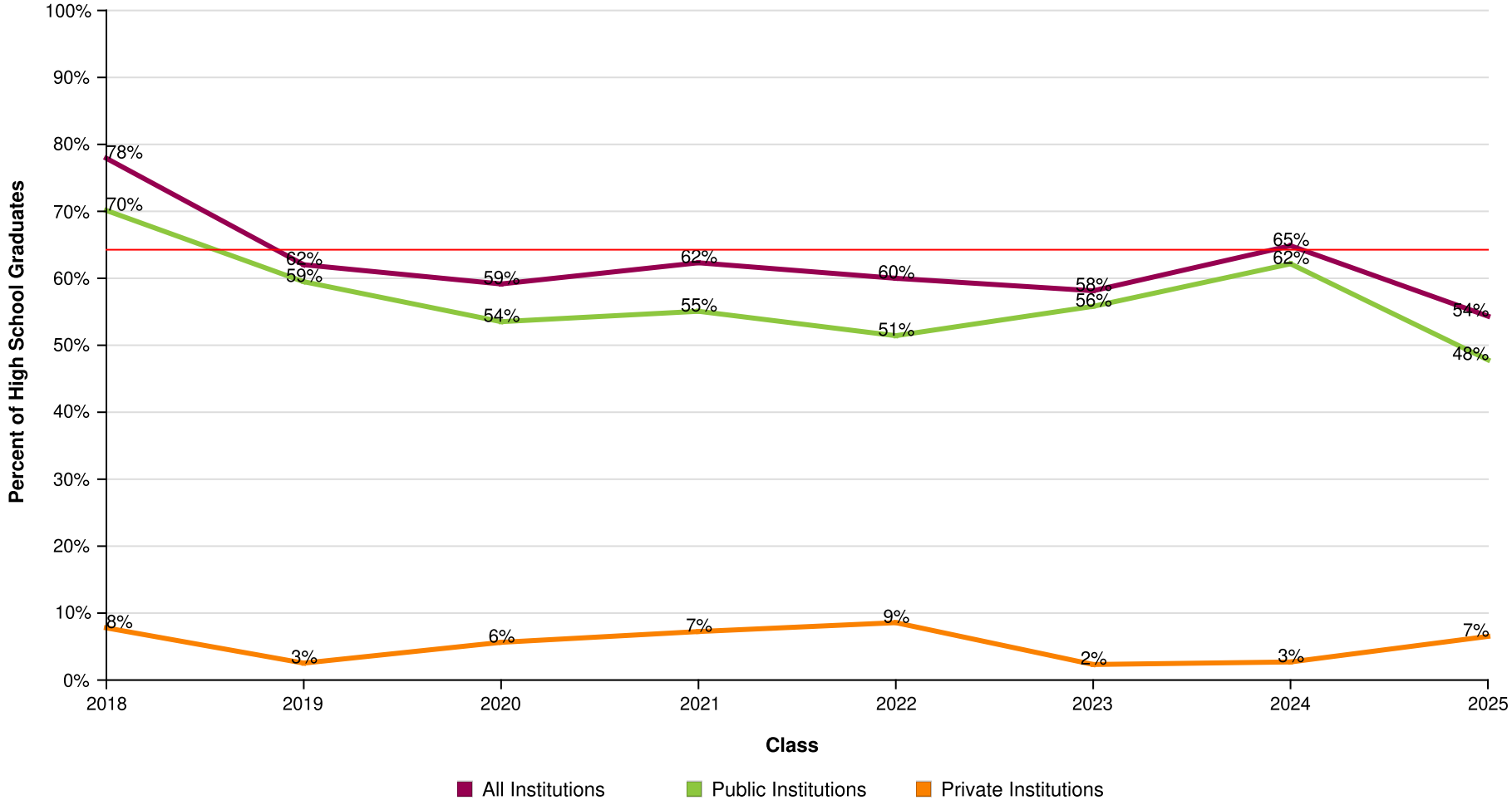

AVG = 64%

Palm Glades Prep Hs

Report Run Date: 05/22/2026 03:14 PM

NATIONAL STUDENT CLEARINGHOUSE

©2012 National Student Clearinghouse. All rights reserved.

Percent of Students Enrolled in College at Any Time During the First Two Years After High School by Institutional Level

Effective Date = April 16, 2026

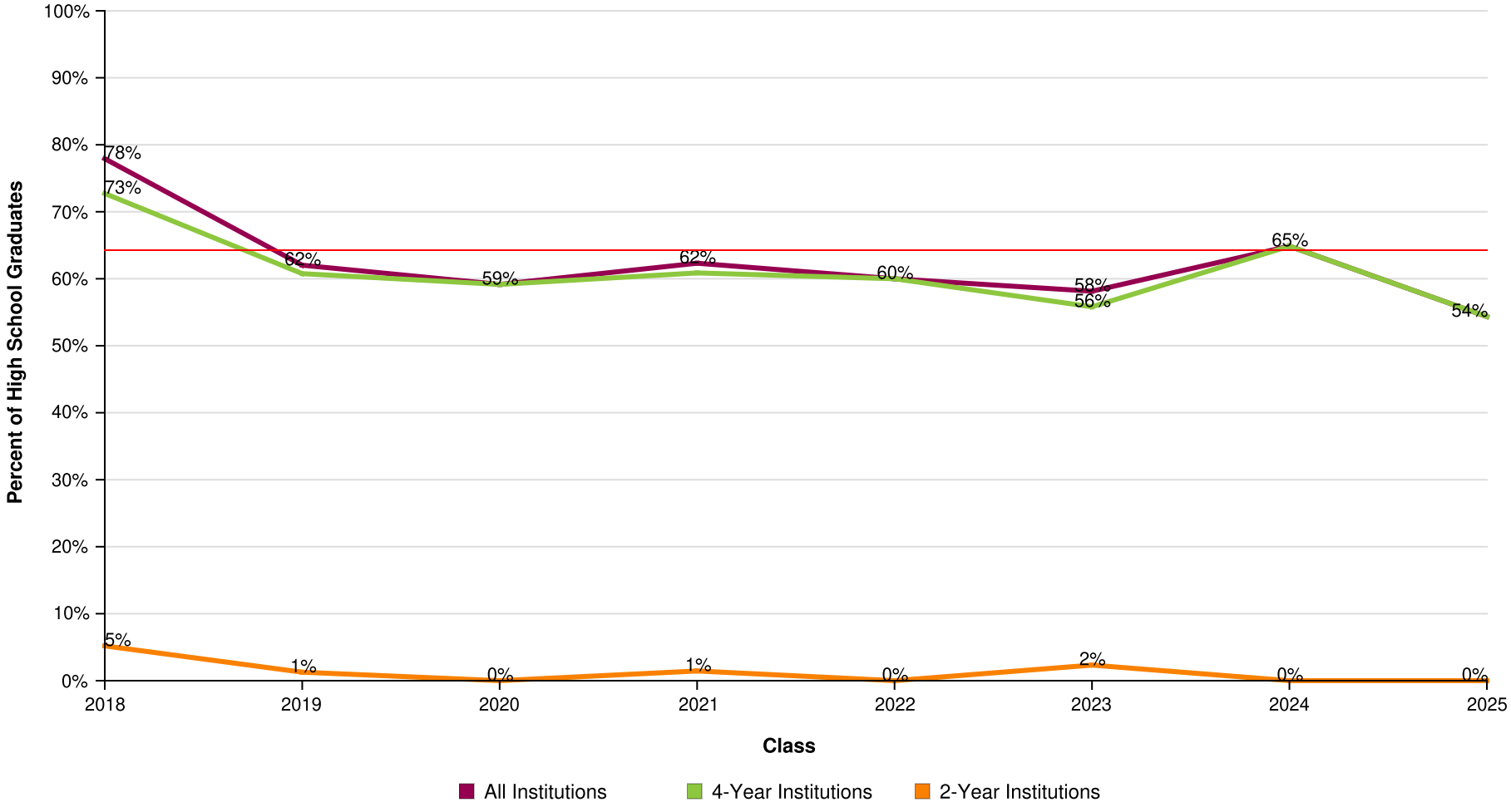

AVG = 64%

Palm Glades Prep Hs

Report Run Date: 05/22/2026 03:14 PM

NATIONAL STUDENT CLEARINGHOUSE

©2012 National Student Clearinghouse. All rights reserved.

Percent of Students Enrolled in College at Any Time During the First Two Years After High School by Institutional Location

Effective Date = April 16, 2026

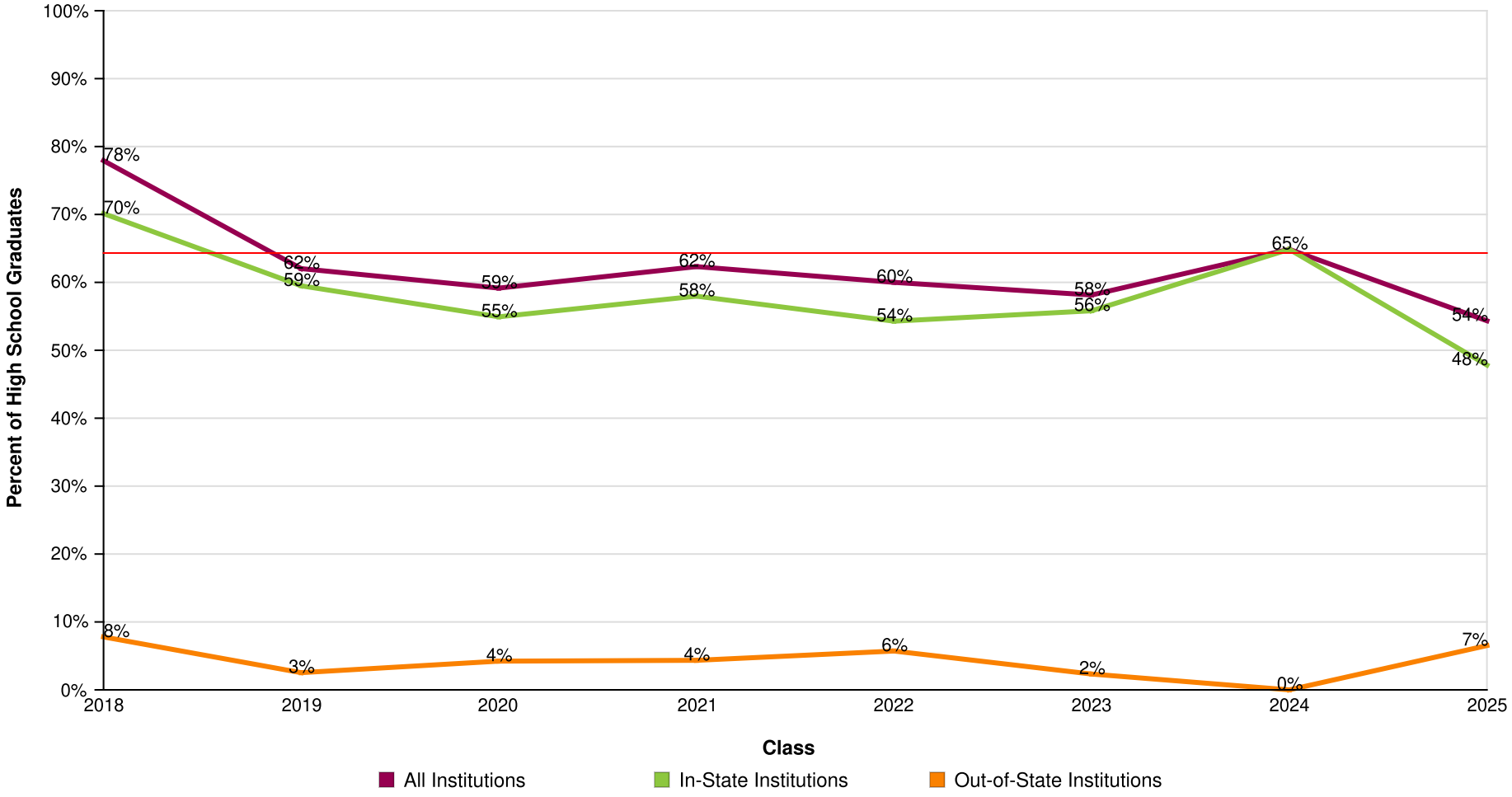

AVG = 64%

Palm Glades Prep Hs

Report Run Date: 05/22/2026 03:14 PM

NATIONAL STUDENT CLEARINGHOUSE

©2012 National Student Clearinghouse. All rights reserved.

Count of Students Enrolled in College at Any Time During the First Two Years After High School

Effective Date = April 16, 2026

Class of	2018	2019	2020	2021	2022	2023	2024	2025
Total in the Class	77	79	71	69	35	43	37	46
Total Enrolled	60	49	42	43	21	25	24	25
Total in Public	54	47	38	38	18	24	23	22
Total in Private	6	2	4	5	3	1	1	3
Total in 4-Year	56	48	42	42	21	24	24	25
Total in 2-Year	4	1	0	1	0	1	0	0
Total In-State	54	47	39	40	19	24	24	22
Total Out-of-State	6	2	3	3	2	1	0	3

NATIONAL STUDENT CLEARINGHOUSE®

©2012 National Student Clearinghouse. All rights reserved.

Percent of Students Enrolled in College the First Year After High School Who Returned for a Second Year (Freshman to Sophomore Persistence)

Effective Date = April 16, 2026

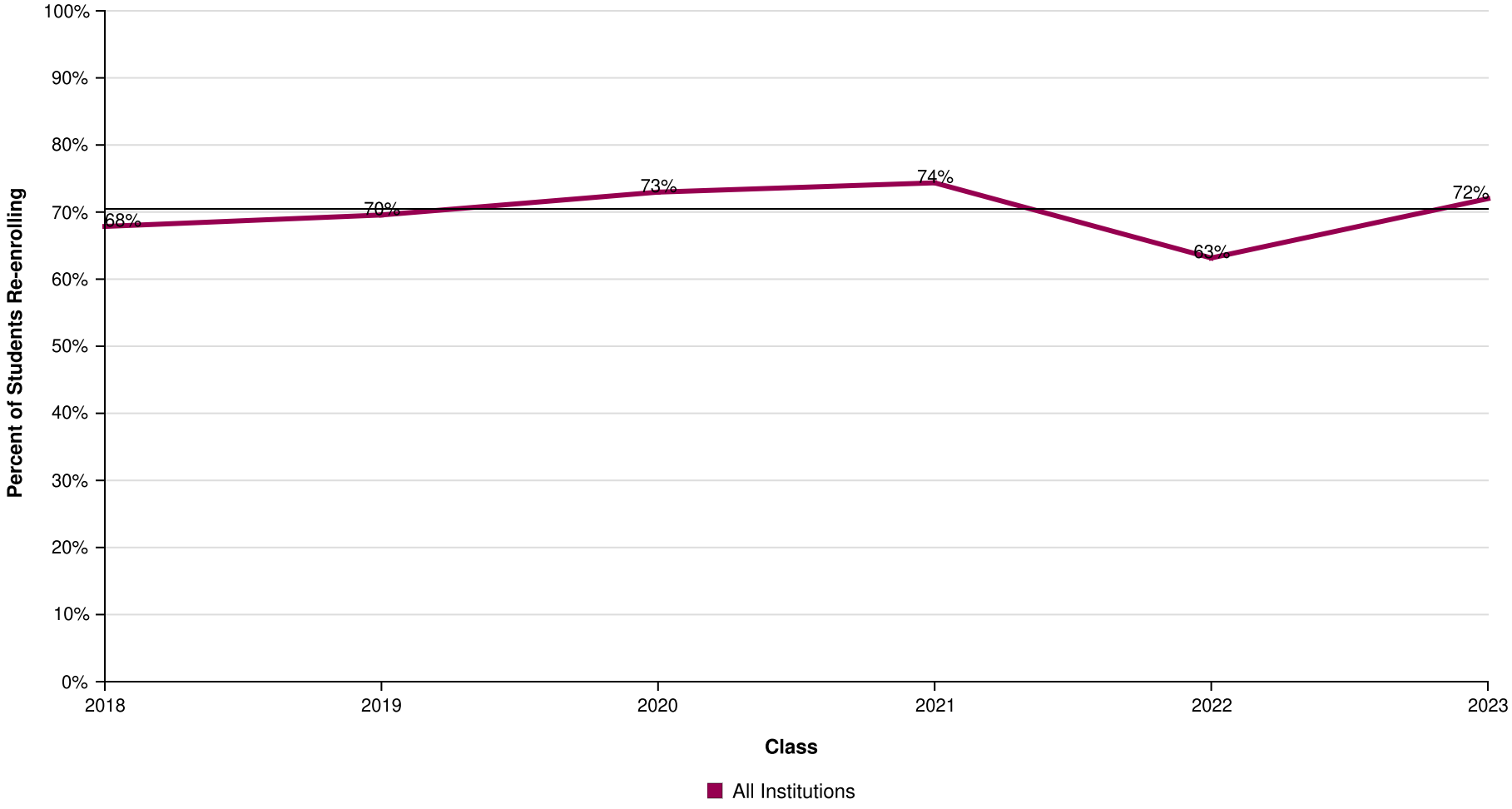

AVG = 70%

Palm Glades Prep Hs

Report Run Date: 05/22/2026 03:14 PM

NATIONAL STUDENT CLEARINGHOUSE

©2012 National Student Clearinghouse. All rights reserved.

Percent of Students Enrolled in College the First Year After High School Who Returned for a Second Year (Freshman to Sophomore Persistence) by Institutional Type

Effective Date = April 16, 2026

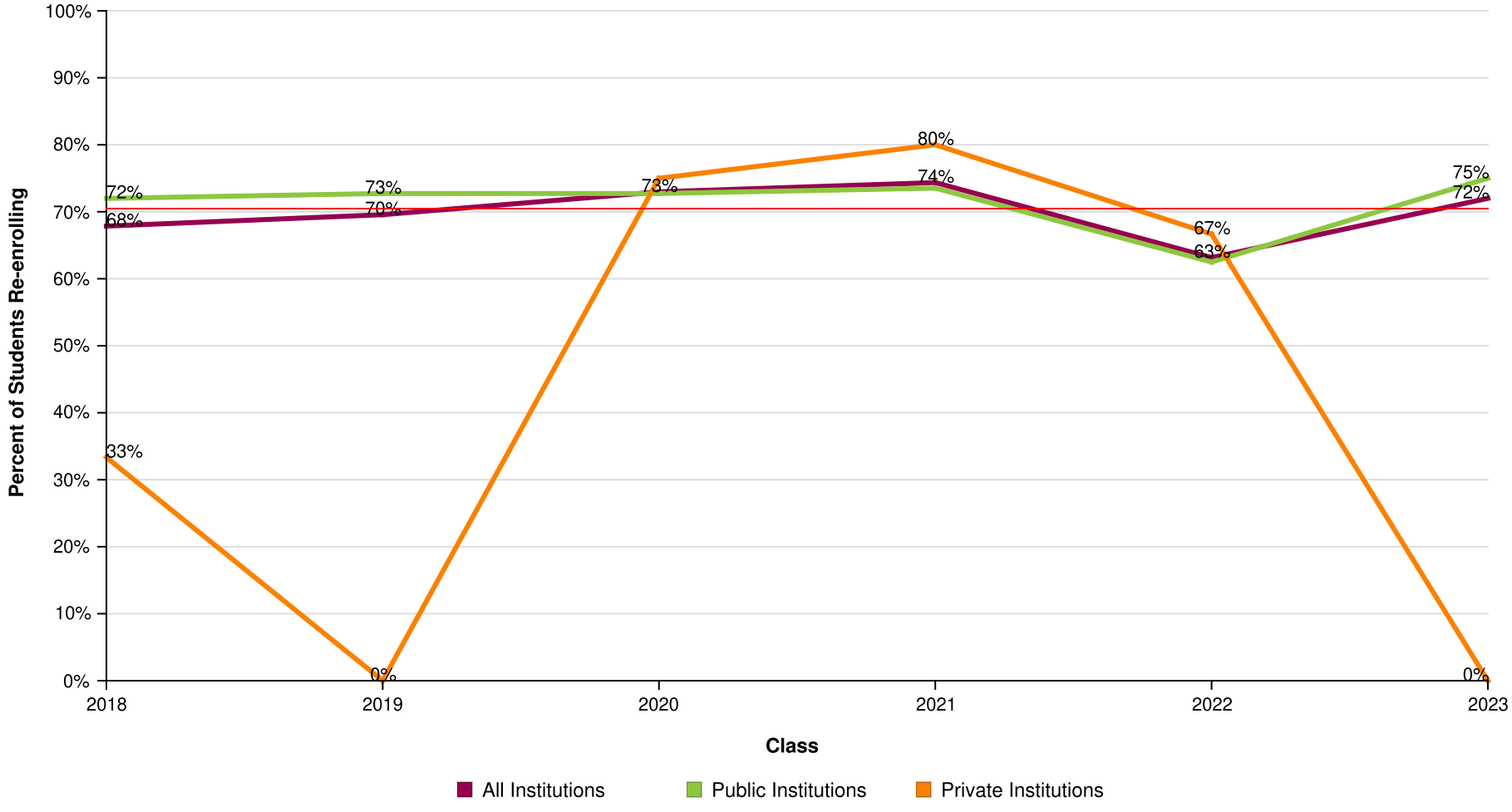

AVG = 70%

Palm Glades Prep Hs

Report Run Date: 05/22/2026 03:14 PM

NATIONAL STUDENT CLEARINGHOUSE

©2012 National Student Clearinghouse. All rights reserved.

Percent of Students Enrolled in College the First Year After High School Who Returned for a Second Year (Freshman to Sophomore Persistence) by Institutional Level

Effective Date = April 16, 2026

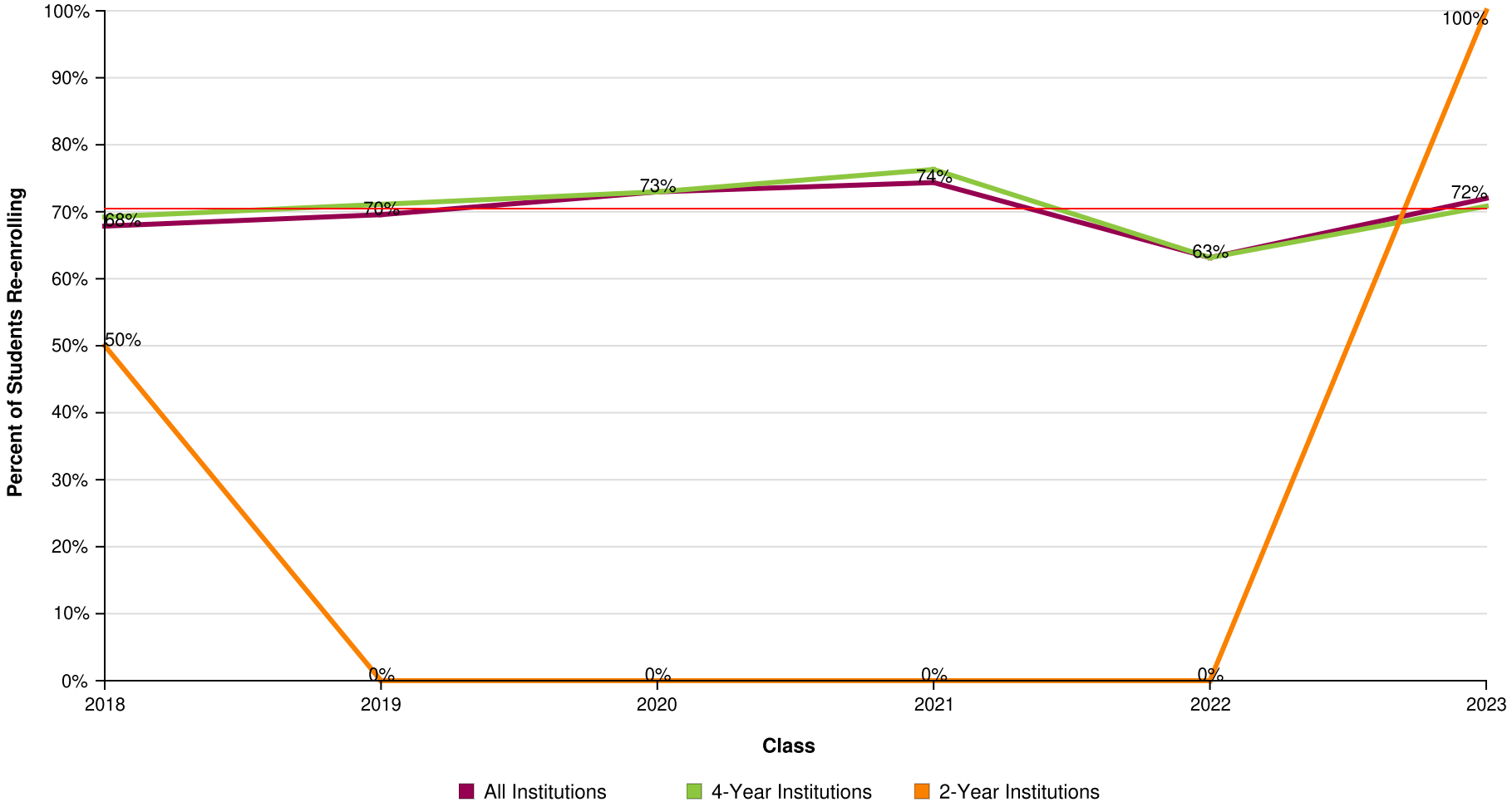

AVG = 70%

Palm Glades Prep Hs

Report Run Date: 05/22/2026 03:14 PM

NATIONAL STUDENT CLEARINGHOUSE

©2012 National Student Clearinghouse. All rights reserved.

Percent of Students Enrolled in College the First Year After High School Who Returned for a Second Year (Freshman to Sophomore Persistence) by Institutional Location

Effective Date = April 16, 2026

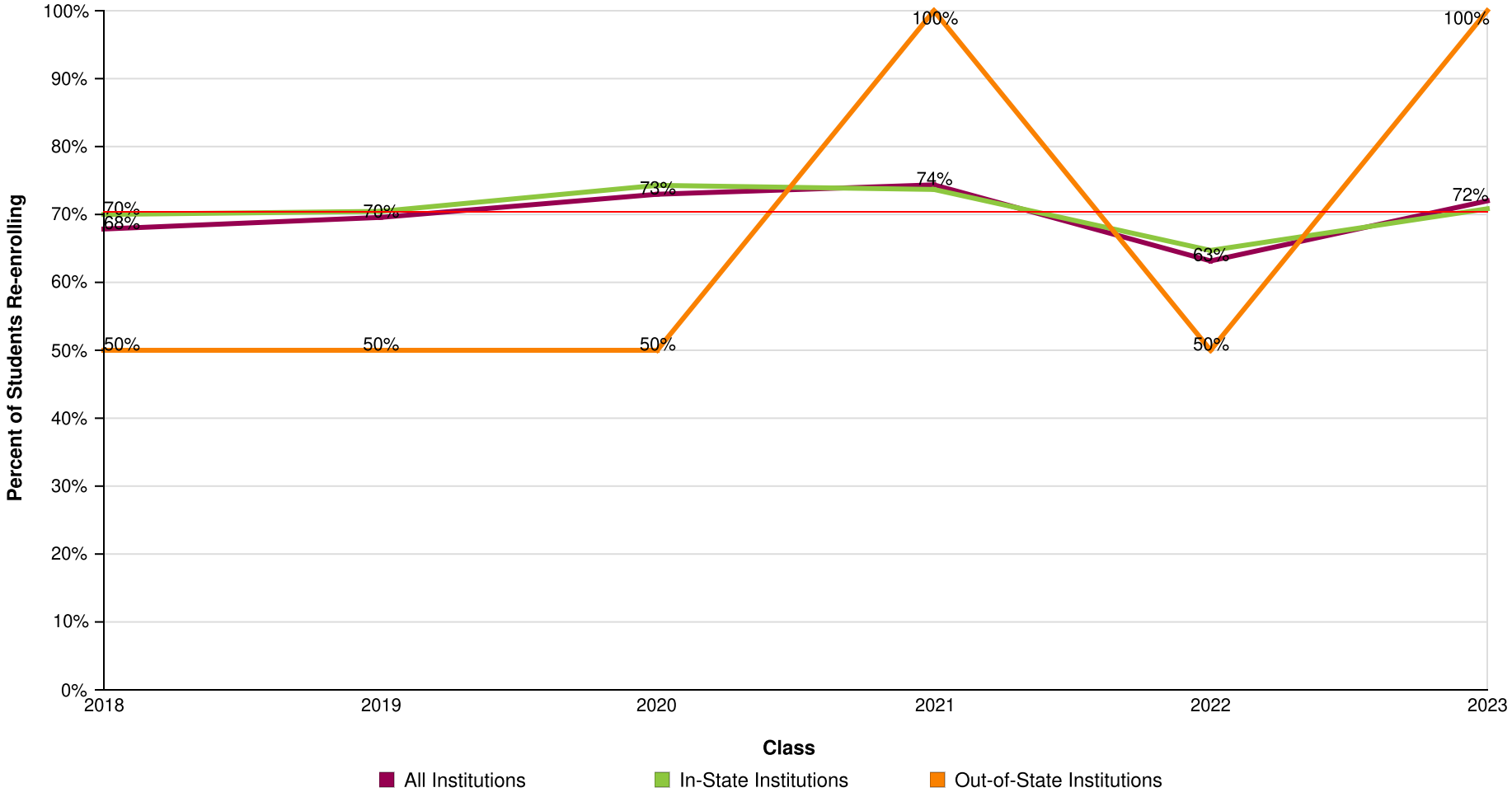

AVG = 70%

Palm Glades Prep Hs

Report Run Date: 05/22/2026 03:14 PM

NATIONAL STUDENT CLEARINGHOUSE

©2012 National Student Clearinghouse. All rights reserved.

Count of Students Enrolled in College the First Year After High School Who Returned for a Second Year (Freshman to Sophomore Persistence)

Effective Date = April 16, 2026

Class of	2018	2019	2020	2021	2022	2023
Total in the Class	77	79	71	69	35	43
Enrolled Anywhere 1st Year	56	46	37	39	19	25
Enrolled Anywhere 2nd Year	38	32	27	29	12	18
In Public 1st Year	50	44	33	34	16	24
Enrolled Anywhere 2nd Year	36	32	24	25	10	18
In Private 1st Year	6	2	4	5	3	1
Enrolled Anywhere 2nd Year	2	0	3	4	2	0
In 4-Year 1st Year	52	45	37	38	19	24
Enrolled Anywhere 2nd Year	36	32	27	29	12	17
In 2-Year 1st Year	4	1	0	1	0	1
Enrolled Anywhere 2nd Year	2	0	0	0	0	1
In-State 1st Year	50	44	35	38	17	24
Enrolled Anywhere 2nd Year	35	31	26	28	11	17
Out-of-State 1st Year	6	2	2	1	2	1
Enrolled Anywhere 2nd Year	3	1	1	1	1	1

NATIONAL STUDENT CLEARINGHOUSE

©2012 National Student Clearinghouse. All rights reserved.

Percent of High School Class Who Completed a Degree Within Six Years

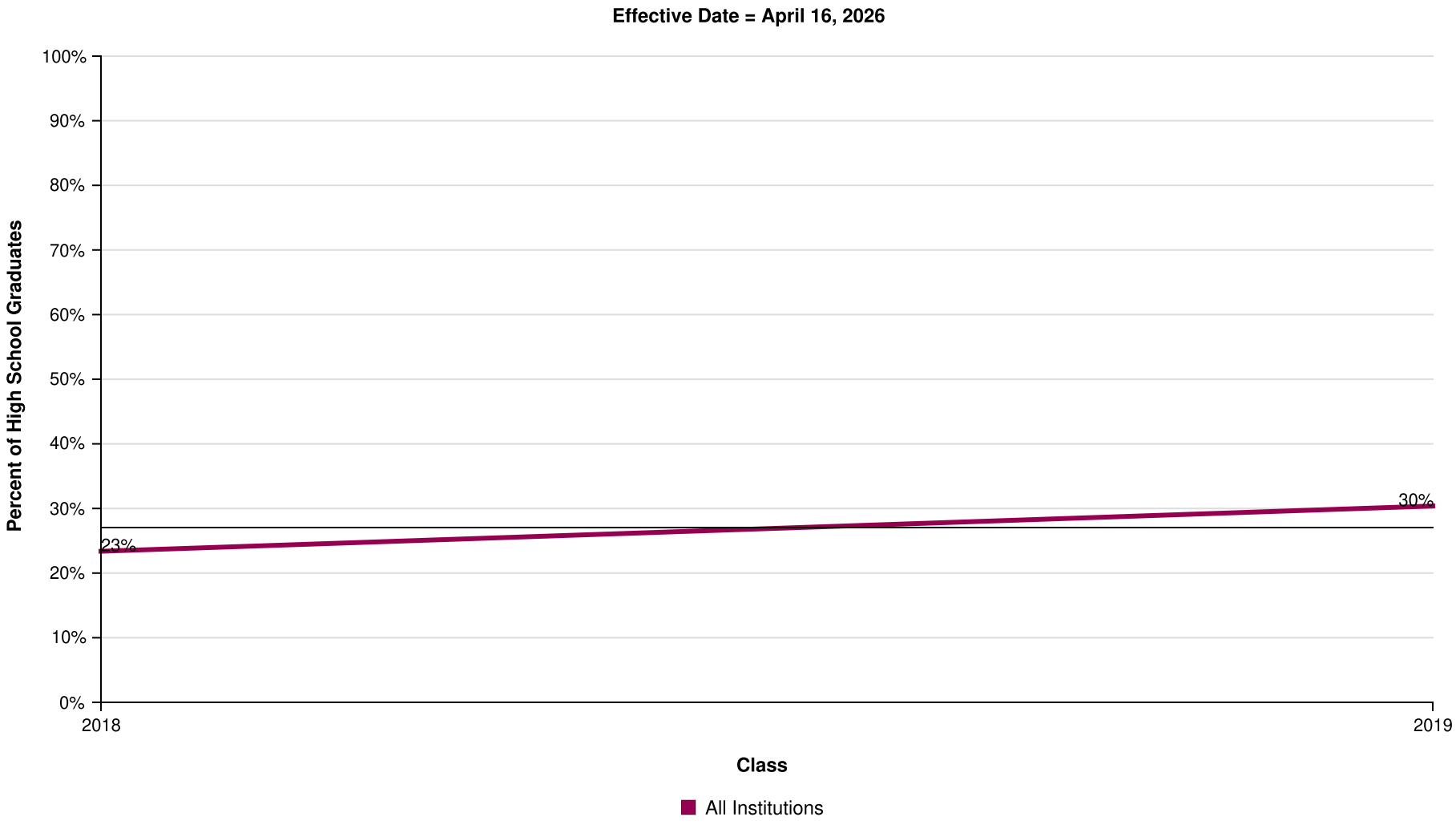

AVG = 27%

Palm Glades Prep Hs

Report Run Date: 05/22/2026 03:14 PM

NATIONAL STUDENT CLEARINGHOUSE

©2012 National Student Clearinghouse. All rights reserved.

Percent of High School Class Who Completed a Degree Within Six Years by Institutional Type

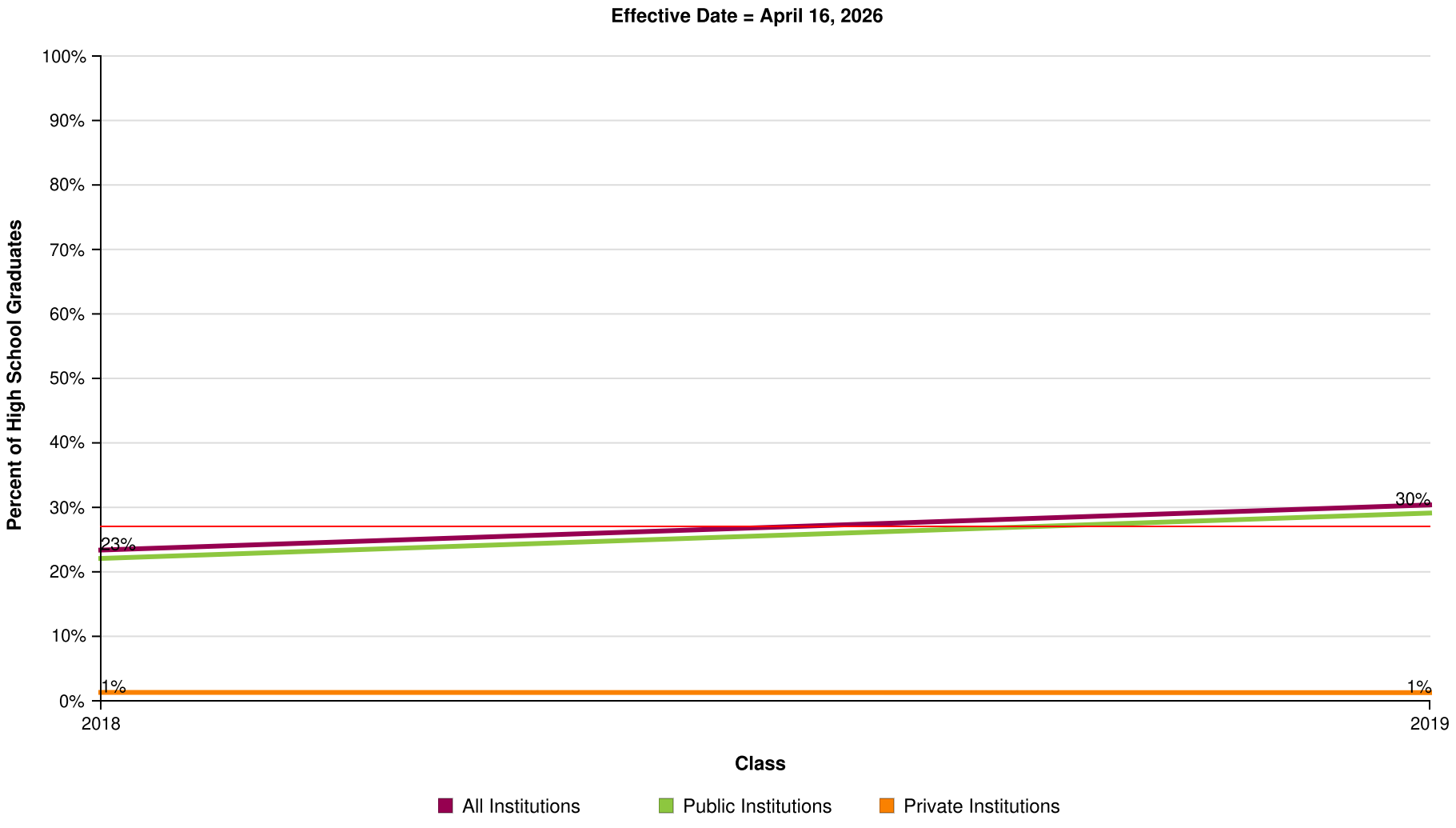

AVG = 27%

Palm Glades Prep Hs

Report Run Date: 05/22/2026 03:14 PM

NATIONAL STUDENT CLEARINGHOUSE

©2012 National Student Clearinghouse. All rights reserved.

Percent of High School Class Who Completed a Degree Within Six Years by Institutional Level

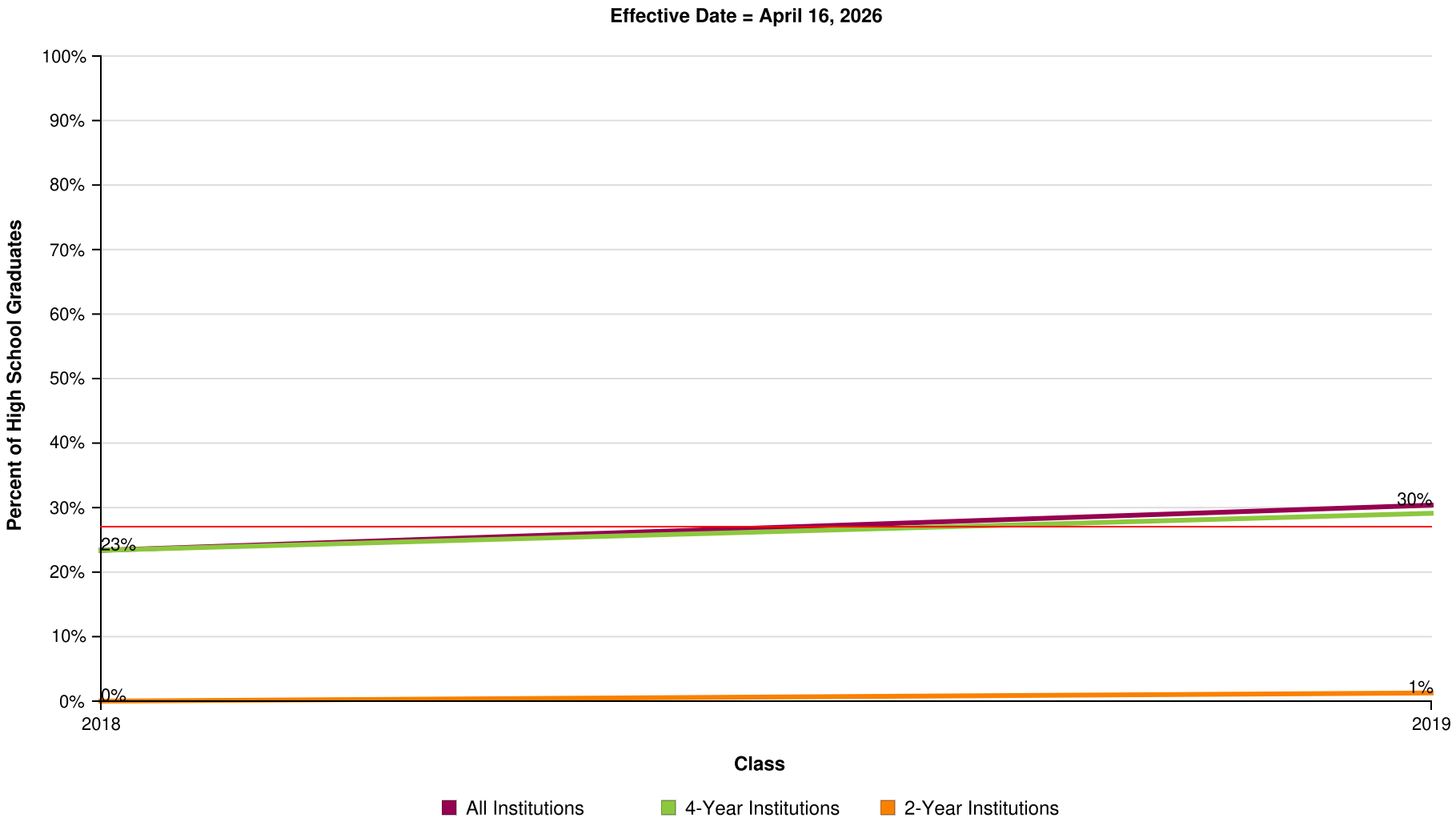

AVG = 27%

Palm Glades Prep Hs

Report Run Date: 05/22/2026 03:14 PM

NATIONAL STUDENT CLEARINGHOUSE

©2012 National Student Clearinghouse. All rights reserved.

Percent of High School Class Who Completed a Degree Within Six Years by Institutional Location

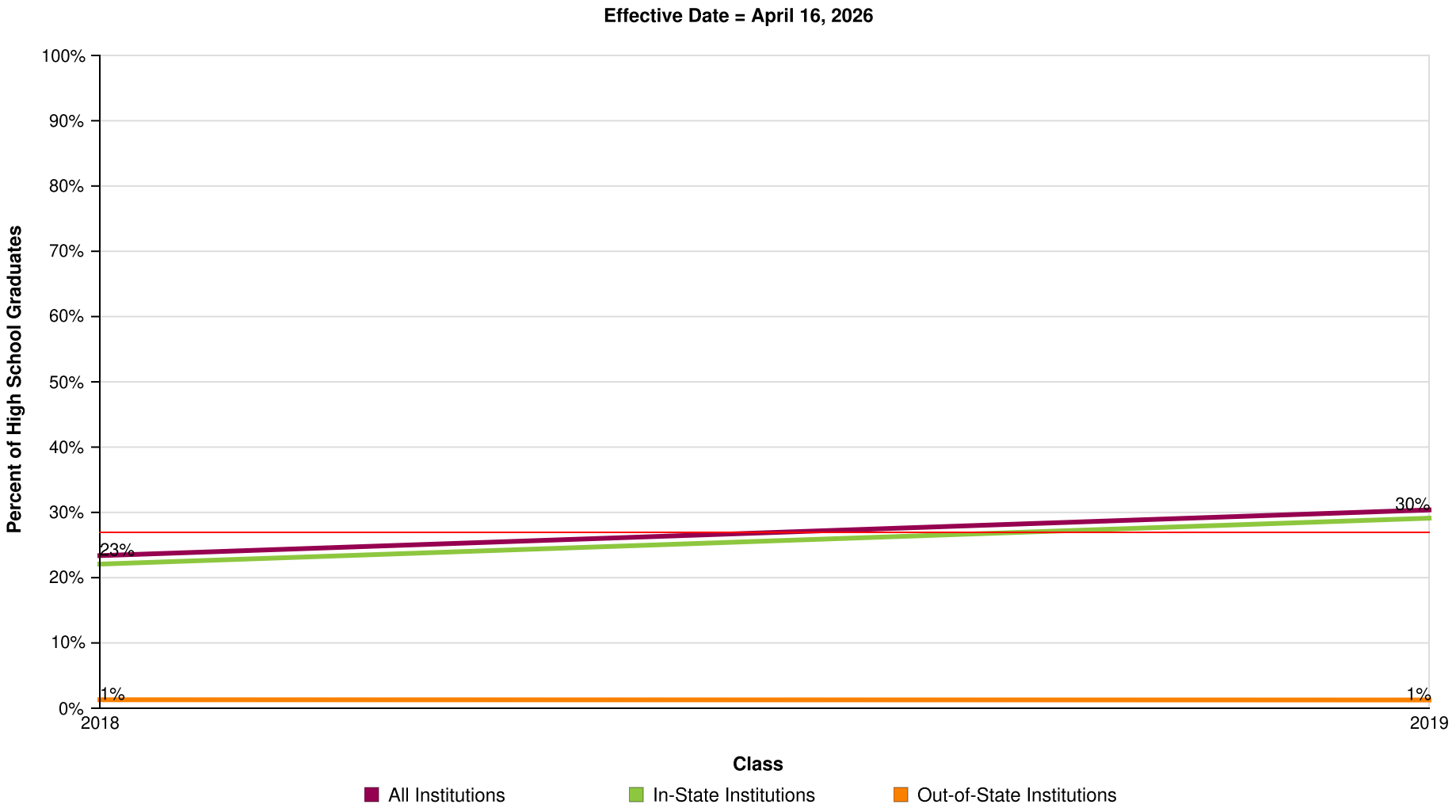

AVG = 27%

Palm Glades Prep Hs

Report Run Date: 05/22/2026 03:14 PM

NATIONAL STUDENT CLEARINGHOUSE

©2012 National Student Clearinghouse. All rights reserved.

Count of High School Graduates with a College Degree

Effective Date = April 16, 2026

Class of	2018	2019
Total in the Class	77	79
Total With a Degree	18	24
Total from Public	17	23
Total from Private	1	1
Total from 4-Year	18	23
Total from 2-Year	0	1
Total In-State	17	23
Total Out-Of-State	1	1

NATIONAL STUDENT CLEARINGHOUSE®

©2012 National Student Clearinghouse. All rights reserved.

Time to College Graduation Within Six Years (Associate's, Bachelor's and Higher)

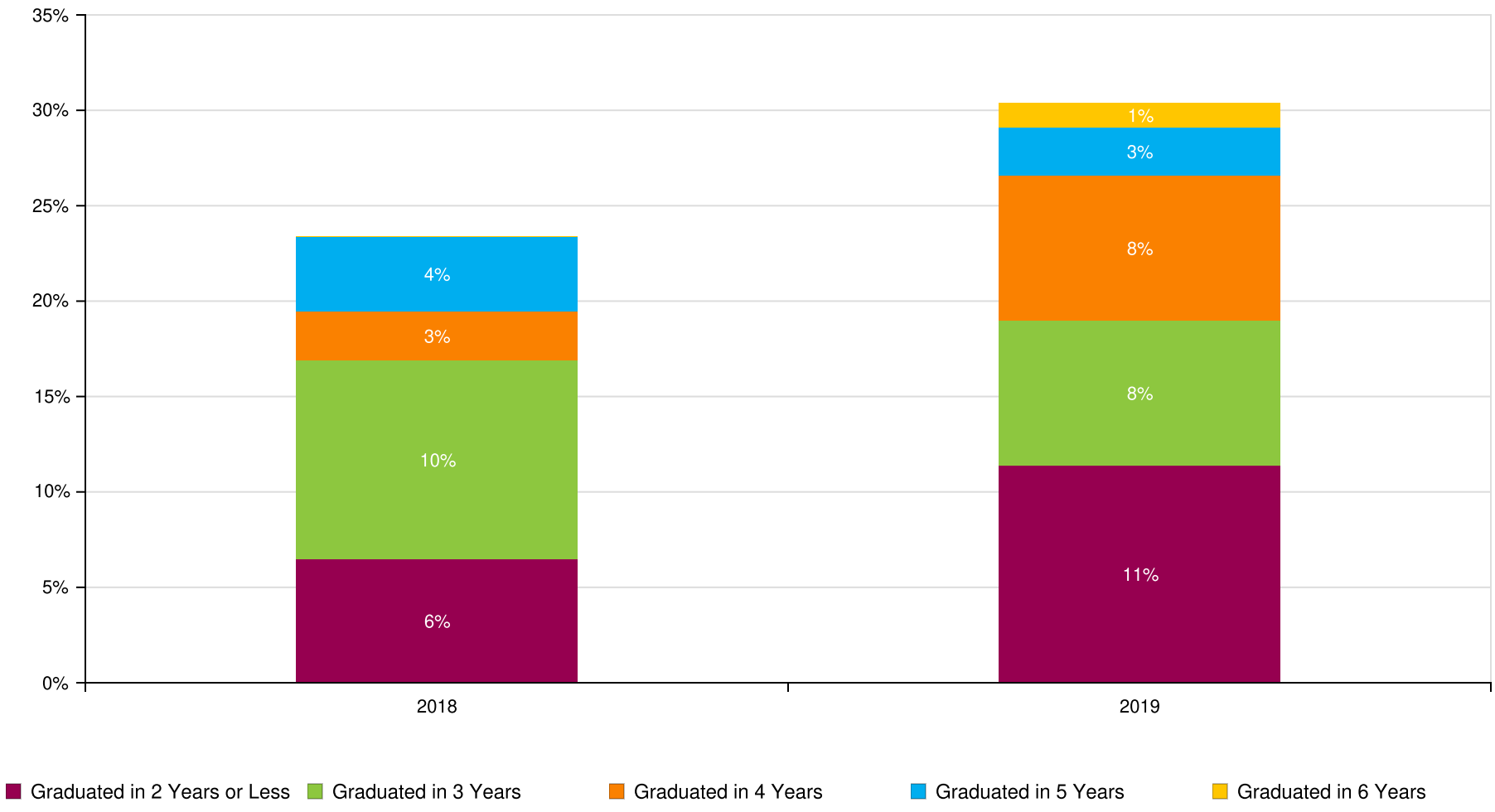

NATIONAL STUDENT CLEARINGHOUSE

©2012 National Student Clearinghouse. All rights reserved.

Count of Time to College Graduation within Six Years

Class of	2018	2019
Total In the Class	77	79
Graduated in 2 Years or Less	5	9
Graduated in 3 Years	8	6
Graduated in 4 Years	2	6
Graduated in 5 Years	3	2
Graduated in 6 Years	0	1

NATIONAL STUDENT CLEARINGHOUSE

©2012 National Student Clearinghouse. All rights reserved.

Class of 2018 Postsecondary Enrollment and Progress

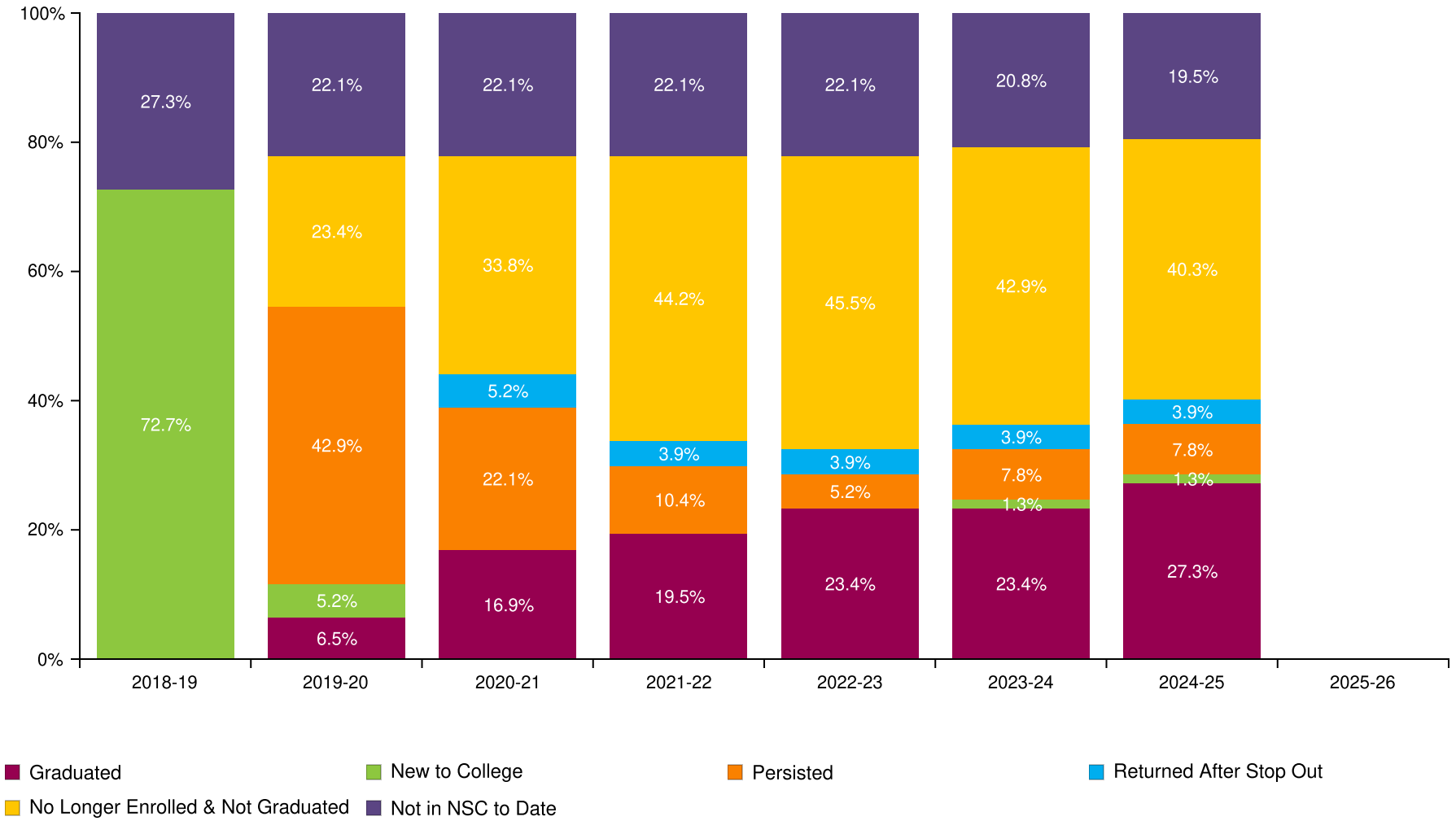

Palm Glades Prep Hs

Report Run Date: 05/22/2026 03:14 PM

NATIONAL STUDENT CLEARINGHOUSE

©2012 National Student Clearinghouse. All rights reserved.

Count of Class 2018 Postsecondary Enrollment and Progress

Total in the Class: 77

Academic Years	2018-19	2019-20	2020-21	2021-22	2022-23	2023-24	2024-25	2025-26
New to College	56	4	0	0	0	1	1	0
Persisted	0	33	17	8	4	6	6	0
Returned After Stop Out	0	0	4	3	3	3	3	0
No Longer Enrolled & Not Graduated	0	18	26	34	35	33	31	0
Graduated	0	5	13	15	18	18	21	0
Not in NSC to Date	21	17	17	17	17	16	15	0

NATIONAL STUDENT CLEARINGHOUSE

©2012 National Student Clearinghouse. All rights reserved.

Class of 2019 Postsecondary Enrollment and Progress

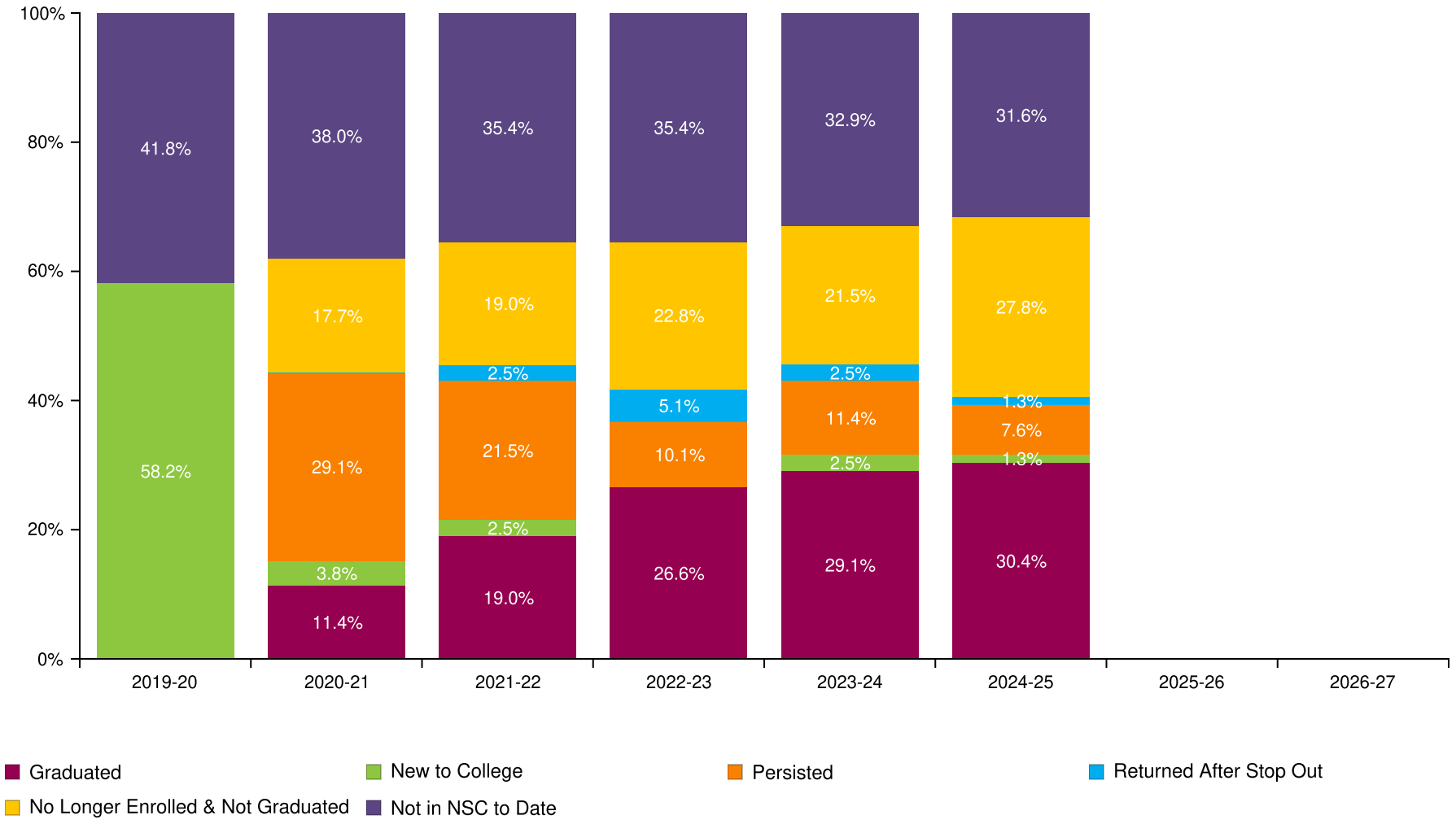

Palm Glades Prep Hs

Report Run Date: 05/22/2026 03:14 PM

NATIONAL STUDENT CLEARINGHOUSE

©2012 National Student Clearinghouse. All rights reserved.

Count of Class 2019 Postsecondary Enrollment and Progress

Total in the Class: 79

Academic Years	2019-20	2020-21	2021-22	2022-23	2023-24	2024-25	2025-26	2026-27
New to College	46	3	2	0	2	1	0	0
Persisted	0	23	17	8	9	6	0	0
Returned After Stop Out	0	0	2	4	2	1	0	0
No Longer Enrolled & Not Graduated	0	14	15	18	17	22	0	0
Graduated	0	9	15	21	23	24	0	0
Not in NSC to Date	33	30	28	28	26	25	0	0

NATIONAL STUDENT CLEARINGHOUSE

©2012 National Student Clearinghouse. All rights reserved.

Class of 2020 Postsecondary Enrollment and Progress

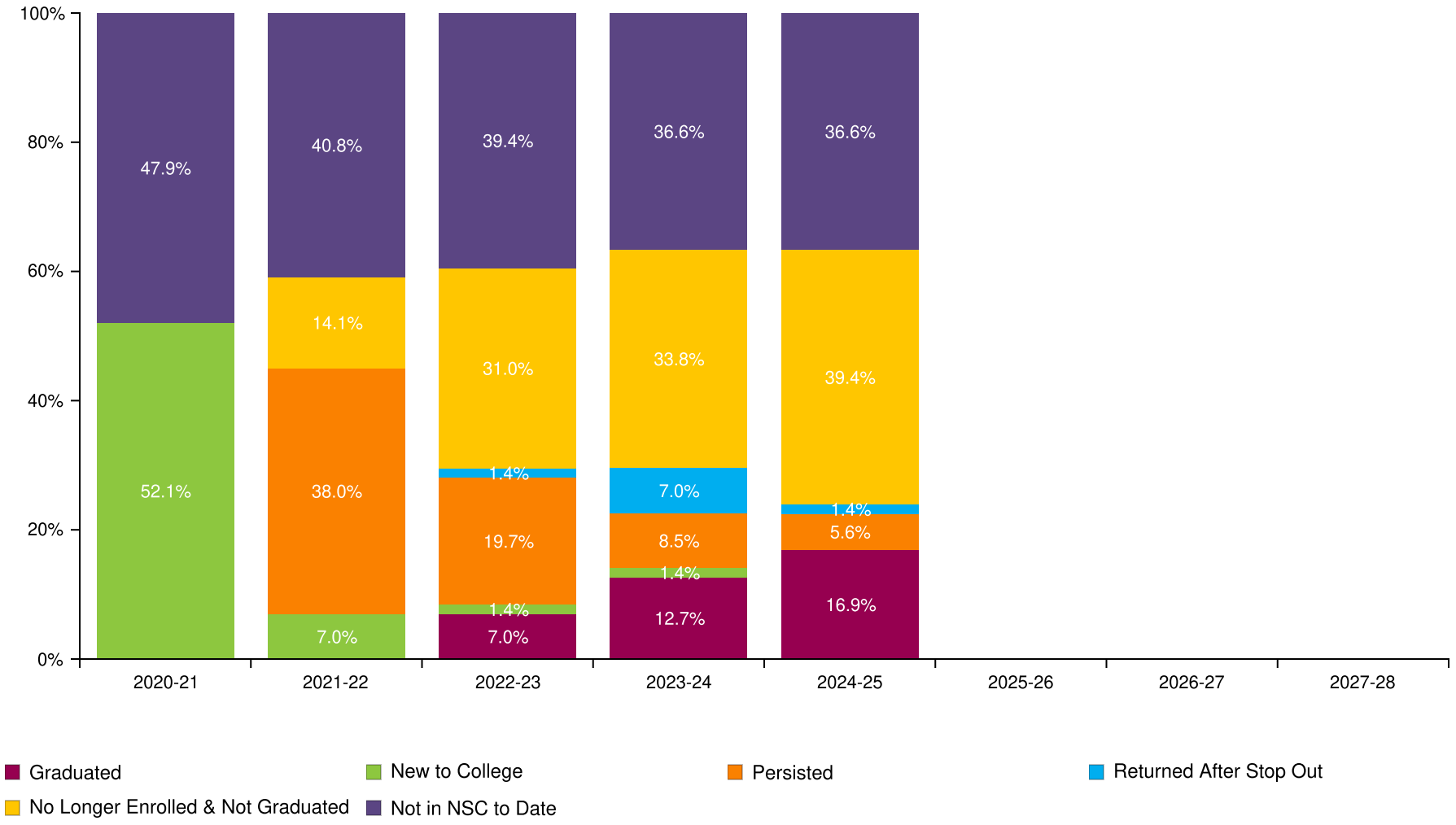

Palm Glades Prep Hs

Report Run Date: 05/22/2026 03:14 PM

NATIONAL STUDENT CLEARINGHOUSE

©2012 National Student Clearinghouse. All rights reserved.

Count of Class 2020 Postsecondary Enrollment and Progress

Total in the Class: 71

Academic Years	2020-21	2021-22	2022-23	2023-24	2024-25	2025-26	2026-27	2027-28
New to College	37	5	1	1	0	0	0	0
Persisted	0	27	14	6	4	0	0	0
Returned After Stop Out	0	0	1	5	1	0	0	0
No Longer Enrolled & Not Graduated	0	10	22	24	28	0	0	0
Graduated	0	0	5	9	12	0	0	0
Not in NSC to Date	34	29	28	26	26	0	0	0

NATIONAL STUDENT CLEARINGHOUSE

©2012 National Student Clearinghouse. All rights reserved.

Class of 2021 Postsecondary Enrollment and Progress

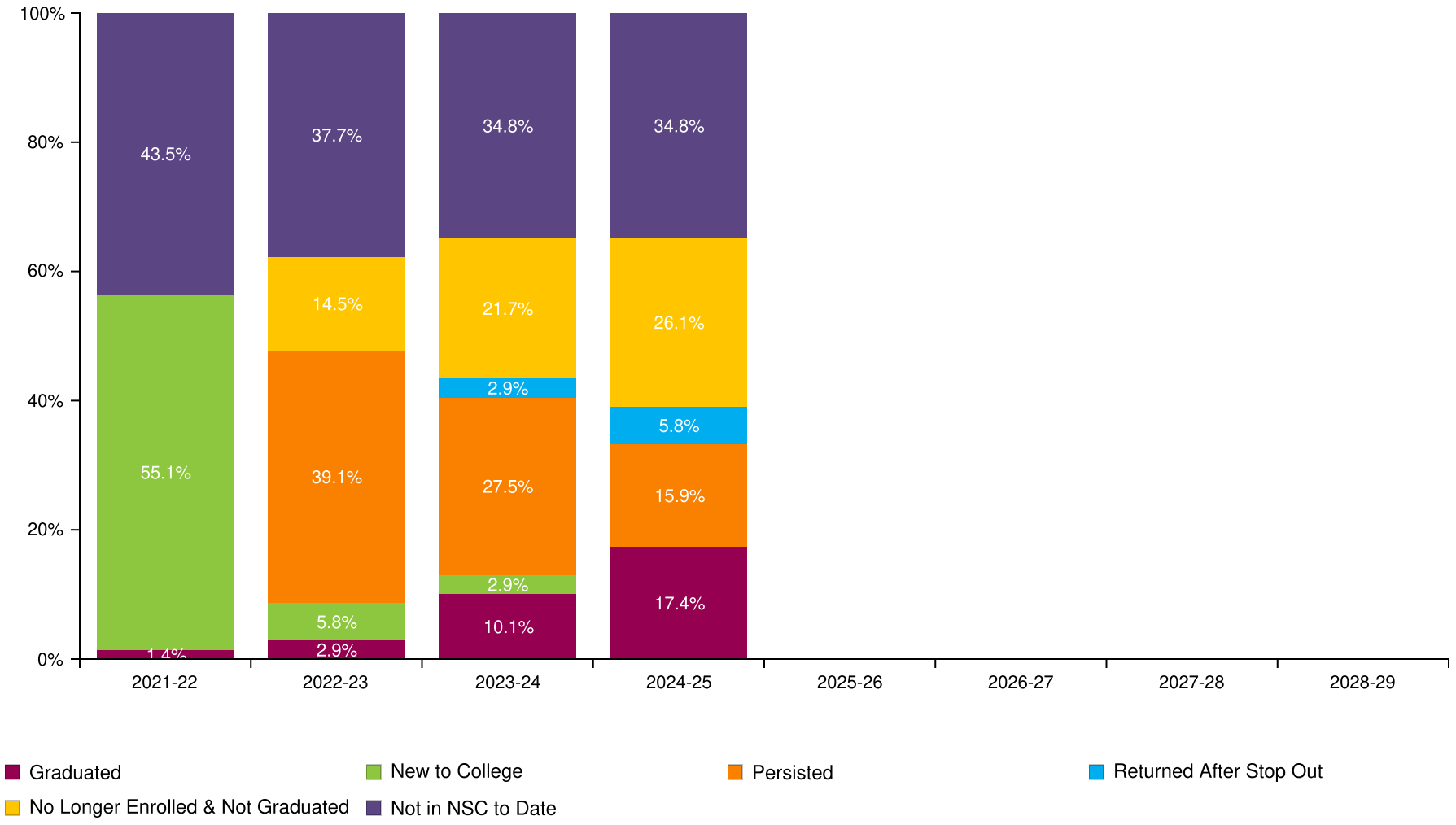

Palm Glades Prep Hs

Report Run Date: 05/22/2026 03:14 PM

NATIONAL STUDENT CLEARINGHOUSE

©2012 National Student Clearinghouse. All rights reserved.

Count of Class 2021 Postsecondary Enrollment and Progress

Total in the Class: 69

Academic Years	2021-22	2022-23	2023-24	2024-25	2025-26	2026-27	2027-28	2028-29
New to College	38	4	2	0	0	0	0	0
Persisted	0	27	19	11	0	0	0	0
Returned After Stop Out	0	0	2	4	0	0	0	0
No Longer Enrolled & Not Graduated	0	10	15	18	0	0	0	0
Graduated	1	2	7	12	0	0	0	0
Not in NSC to Date	30	26	24	24	0	0	0	0

NATIONAL STUDENT CLEARINGHOUSE

©2012 National Student Clearinghouse. All rights reserved.

Class of 2022 Postsecondary Enrollment and Progress

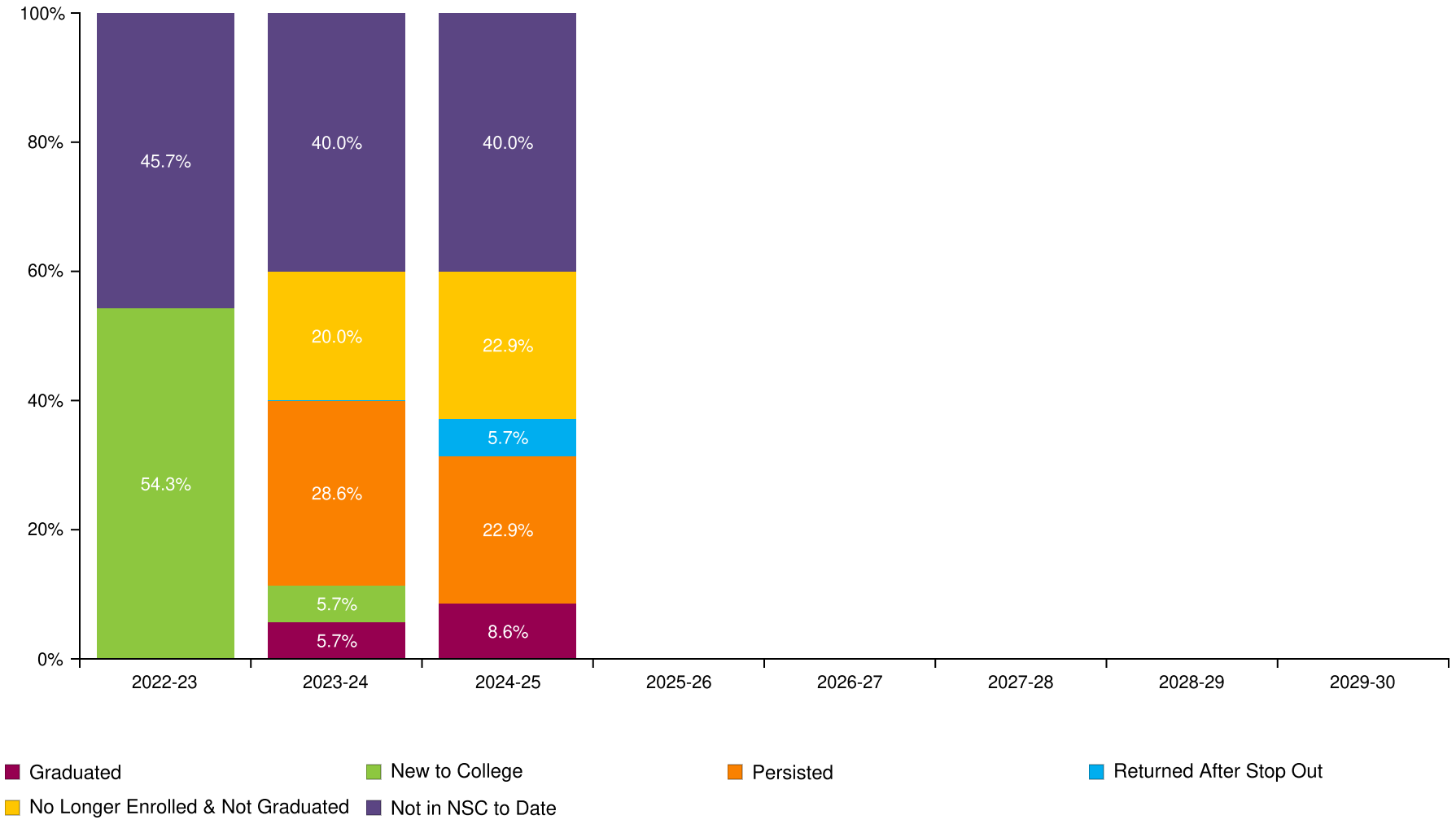

Palm Glades Prep Hs

Report Run Date: 05/22/2026 03:14 PM

NATIONAL STUDENT CLEARINGHOUSE

©2012 National Student Clearinghouse. All rights reserved.

Count of Class 2022 Postsecondary Enrollment and Progress

Total in the Class: 35

Academic Years	2022-23	2023-24	2024-25	2025-26	2026-27	2027-28	2028-29	2029-30
New to College	19	2	0	0	0	0	0	0
Persisted	0	10	8	0	0	0	0	0
Returned After Stop Out	0	0	2	0	0	0	0	0
No Longer Enrolled & Not Graduated	0	7	8	0	0	0	0	0
Graduated	0	2	3	0	0	0	0	0
Not in NSC to Date	16	14	14	0	0	0	0	0

NATIONAL STUDENT CLEARINGHOUSE

©2012 National Student Clearinghouse. All rights reserved.

Class of 2023 Postsecondary Enrollment and Progress

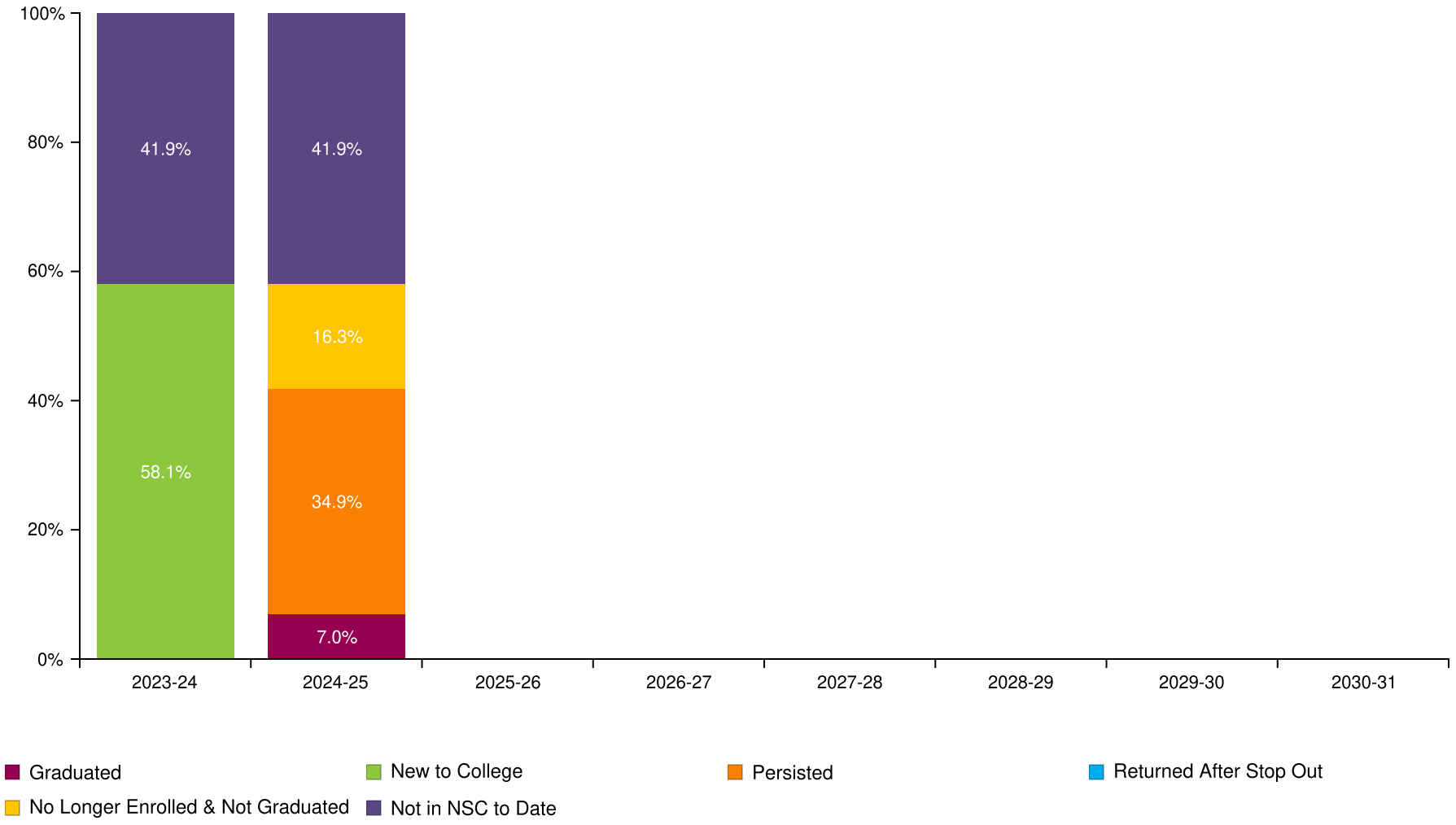

Palm Glades Prep Hs

Report Run Date: 05/22/2026 03:14 PM

NATIONAL STUDENT CLEARINGHOUSE

©2012 National Student Clearinghouse. All rights reserved.

Count of Class 2023 Postsecondary Enrollment and Progress

Total in the Class: 43

Academic Years	2023-24	2024-25	2025-26	2026-27	2027-28	2028-29	2029-30	2030-31
New to College	25	0	0	0	0	0	0	0
Persisted	0	15	0	0	0	0	0	0
Returned After Stop Out	0	0	0	0	0	0	0	0
No Longer Enrolled & Not Graduated	0	7	0	0	0	0	0	0
Graduated	0	3	0	0	0	0	0	0
Not in NSC to Date	18	18	0	0	0	0	0	0

NATIONAL STUDENT CLEARINGHOUSE

©2012 National Student Clearinghouse. All rights reserved.

Class of 2024 Postsecondary Enrollment and Progress

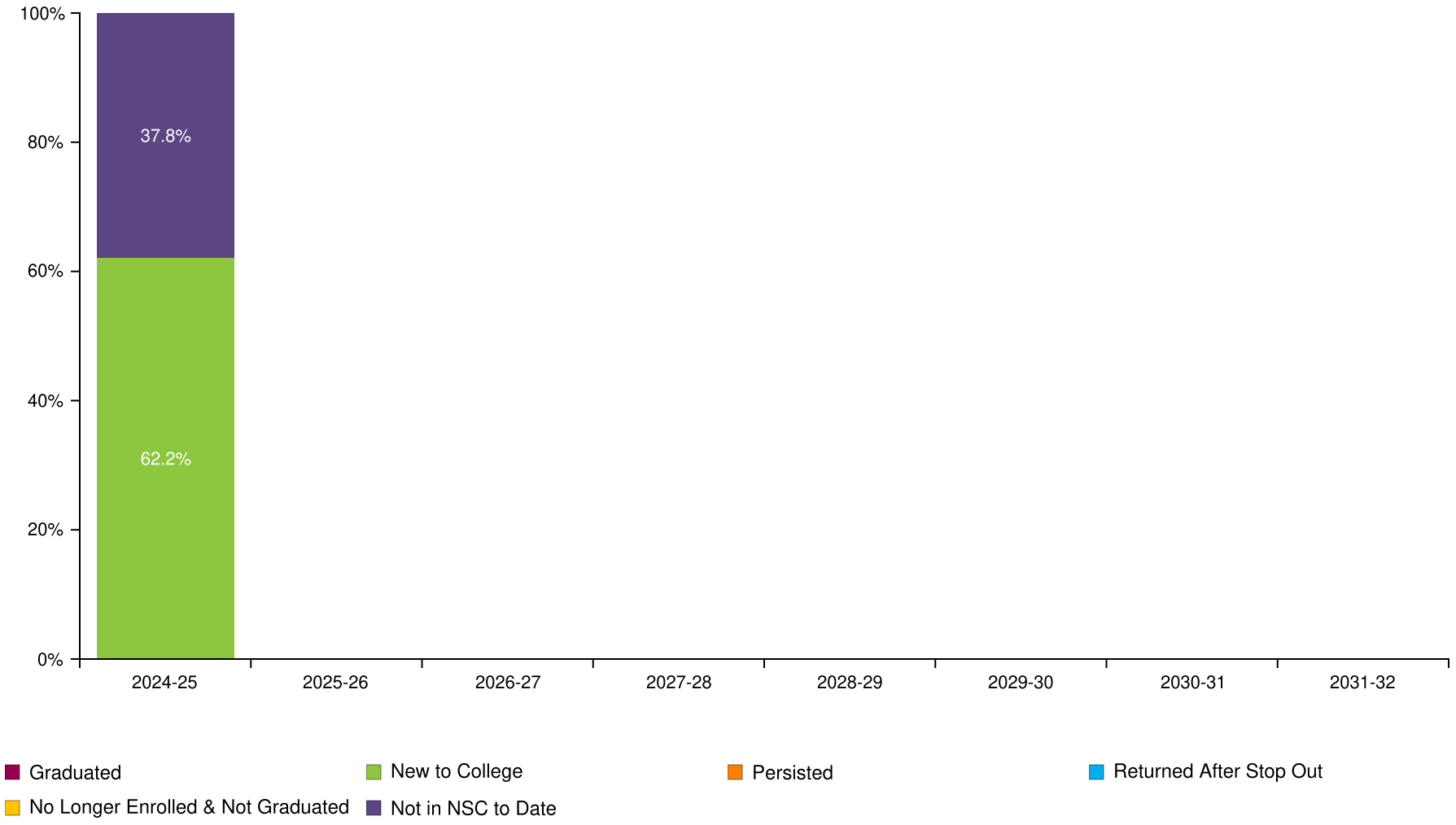

Palm Glades Prep Hs

Report Run Date: 05/22/2026 03:14 PM

NATIONAL STUDENT CLEARINGHOUSE

©2012 National Student Clearinghouse. All rights reserved.

Count of Class 2024 Postsecondary Enrollment and Progress

Total in the Class: 37

Academic Years	2024-25	2025-26	2026-27	2027-28	2028-29	2029-30	2030-31	2031-32
New to College	23	0	0	0	0	0	0	0
Persisted	0	0	0	0	0	0	0	0
Returned After Stop Out	0	0	0	0	0	0	0	0
No Longer Enrolled & Not Graduated	0	0	0	0	0	0	0	0
Graduated	0	0	0	0	0	0	0	0
Not in NSC to Date	14	0	0	0	0	0	0	0

NATIONAL STUDENT CLEARINGHOUSE®

©2012 National Student Clearinghouse. All rights reserved.

Most Common Institutions of Enrollment in the Fall Immediately following High School Graduation for All Classes by Number of Students

Name	Rank	State	Level	Type	Total
MIAMI DADE COLLEGE	1	FL	4-year	Public	188
FLORIDA INTERNATIONAL UNIVERSITY	2	FL	4-year	Public	4
VALENCIA COLLEGE	3	FL	4-year	Public	4
EDWARD WATERS UNIVERSITY	4	FL	4-year	Private	3
WEBBER INTERNATIONAL UNIVERSITY	5	FL	4-year	Private	3
BARRY UNIVERSITY	6	FL	4-year	Private	2
BUENA VISTA UNIVERSITY	7	IA	4-year	Private	2
FLORIDA GATEWAY COLLEGE	8	FL	4-year	Public	2
MESABI RANGE COLLEGE	9	MN	2-year	Public	2
SANTA FE COLLEGE	10	FL	4-year	Public	2
ST THOMAS UNIVERSITY	11	FL	4-year	Private	2
ASA COLLEGE	12	NY	2-year	Private	1
BROWARD COLLEGE	13	FL	4-year	Public	1
CARTHAGE COLLEGE	14	WI	4-year	Private	1
COCHISE COLLEGE- MILITARY TRAINING	15	AZ	2-year	Public	1
COCHISE COLLEGE- MILITARY TRAINING	16	AZ	2-year	Public	1
FLORIDA A&M UNIVERSITY	17	FL	4-year	Public	1
HEIDELBERG UNIVERSITY	18	OH	4-year	Private	1
JOHNSON & WALES- NORTH MIAMI	19	FL	4-year	Private	1
MERCY UNIVERSITY	20	NY	4-year	Private	1
MOUNT SAN ANTONIO COLLEGE	21	CA	2-year	Public	1
NORTHEASTERN UNIVERSITY	22	MA	4-year	Private	1
NUC UNIVERSITY- FL TECHNICAL COLLEGE- CUTLER BAY	23	FL	4-year	Private	1
OAKWOOD UNIVERSITY	24	AL	4-year	Private	1
SINCLAIR COMMUNITY COLLEGE	25	OH	2-year	Public	1

NATIONAL STUDENT CLEARINGHOUSE

©2012 National Student Clearinghouse. All rights reserved.

Appendix

Graphs (in order of appearance)		Description
Percent of Students Enrolled in College the Fall Immediately Following Graduation From High School (pp. 2-5)		Percentage of high school students who enrolled in a two- or four- year postsecondary institution in the fall semester immediately following graduation. The fall semester immediately following graduation is defined as any college enrollment between August 15 and October 31. The student must have an active enrollment between these dates.Shown only for classes which have completed a fall semester.
Percent of Students Enrolled in College at Any Time During the First Year After High School (pp. 7-10)		Percentage of high school students who enrolled in a two- or four-year postsecondary institution in the academic year immediately following graduation. The first year after high school includes any college enrollment any college enrollment where a studen between August 15 of the graduation calendar year and August 14 of the following yeart had active enrollment between August 15 of the graduation calendar year and August 14 of the following calendar year.*
Percent of Students Enrolled in College at Any Time During the First Two Years After High School (pp. 12-15)		Percentage of high school students who enrolled in a two- or four-year postsecondary institution in the academic year immediately following graduation. The two years after high school includes any college enrollment where student had active enrollment between August 15 of the graduation calendar year and August 14 of the following two calendar years.*
Percent of Students Enrolled in College the First year After High School Who Returned for a Second Year (pp. 17-20)		Percentage of students who remained enrolled (persisted) in postsecondary education from the first year to the second year. Note: The graphs show the percentage of students who remained enrolled at any postsecondary institution, not retention at the same institution. Shown only for classes which have completed the first two years after high school.
Percent of High School Class with a College Degree Within Six Years (pp. 22-25)		The six-year degree completion rate at two- and four- year institutions. Shown only for classes where six academic years have passed since high school graduation.When student has a degree with an award date that is more than 6 years after high school year,it will not be counted in this report; it will be reported in the student-level Detail Report. Only associate's, bachelor's, and advanced degrees are counted in these rates. Certificates are not included in these counts but will be reported in the student-level Detail Report.
Time to College Graduation Within Six Years (p. 27)		This graph shows the time to first degree broken down by the number of academic years since the students graduated from high school.
Class of XXXX Postsecondary Enrollment and Progress (each class year is on its own page)		Progress of a single class of students (cohort) through postsecondary education up to eight years after high school graduation. Each segment of the bar chart corresponds to one of the following definitions: GRADUATED: Student has completed an associate's, bachelor's or higher degree (certificates are not included). Once a student is counted as a graduate,s/he is not counted again elsewhere in the report. A Graduated Record is reported before all other possible categories (e.g. New to College,Persisted, etc.) NEW TO COLLEGE: First year that a student was found in the Clearinghouse database. PERSISTED: Student was enrolled during the previous year and continues to be enrolled in the current year. The graphs show the student's continued enrollment at any postsecondary institution, not retention at the same institution. RETURNED AFTER STOP OUT: Student was enrolled, did not appear in postsecondary education the following year, and reappeared in a year thereafter. NO LONGER ENROLLED & NOT GRADUATED: Student was enrolled in postsecondary education, is not currently enrolled and there is no record of completion. NOT IN NSC TO DATE: Student was not found in the Clearinghouse database.**

NATIONAL STUDENT CLEARINGHOUSE®

©2012 National Student Clearinghouse. All rights reserved.

Most Common Institutions of Enrollment in the Fall Immediately Following Graduation from High School for All Classes by Number of Students		A comprehensive list of top 25 most frequentlly attended the postsecondary institutions your students attended in the first fall following high school graduation.

Term	**Definition**
Effective Date	Set by Clearinghouse's Research Center three times per year - Fall, Spring and Summer. The date will be noted in the Report File Name and within the StudentTracker application.The date is established to ensure that your StudentTracker reports provide the most comprehensive enrollment and degree data provided by the colleges and universities for a given period, and that all secondary education institutions are matched against the same set of post-secondary data.Reports generated in between effective dates will be processed against the most recent effective date, no new data will be reported.
High School Class (labeled by graduation year)	Includes all students who graduated high school between September 1 of the previous year and August 31 of the graduation calendar year.
Academic Year	Defined as any collegiate enrollment that occurs between August 15 of one year and August 14 of the following calendar year.
Institutional Level	Indicates the level of degree predominantly offered by the institution (i.e. two-year or four-year).
Institutional Type	Indicates whether the institution is controlled publically or by a private entity.
Institutional Location	Indicates if an institution is in-state or out-of-state based on the comparison between the states where the institution and the high school are located.
Demographic Packet	A packet of reports for many of the same outcomes described above but stratified by the Demographic data elements you provided in your Diploma or Request file, if any.The Demographic data elements are: Gender,Ethnicity,Economic Disadvantage indicator,Disability indicator,English Language Learner.
Academic Packet	A packet of reports for many of the same outcomes described above but stratified by the Academic data elements you provided in your Diploma or Request file, if any.The Academic data elements are: Math Assessment 8th grade and high school,English Assessment 8th grade and high school,Dual Enrollment indicator and Number of Semester of Match completed.

*Revised in Spring 2016 to display the recent high school class even though the full time period has not elapsed
**Institutions that participate in the Clearinghouse represent more that 98% of the nation's two- and four-year postsecondary enrollment.Students who are enrolled in postsecondary institutions that do not participate in the Clearinghouse are not in the Clearinhouse database.

NATIONAL STUDENT CLEARINGHOUSE®

©2012 National Student Clearinghouse. All rights reserved.