NATIONAL STUDENT CLEARINGHOUSE®

StudentTracker® for High Schools

Aggregate Report

Prepared for
YOUTH CO-OP CHARTER SCHOOL

ACT Code: 102482

NATIONAL STUDENT CLEARINGHOUSE®

©2012 National Student Clearinghouse. All rights reserved.

Percent of Students Enrolled in College the Fall Immediately After High School

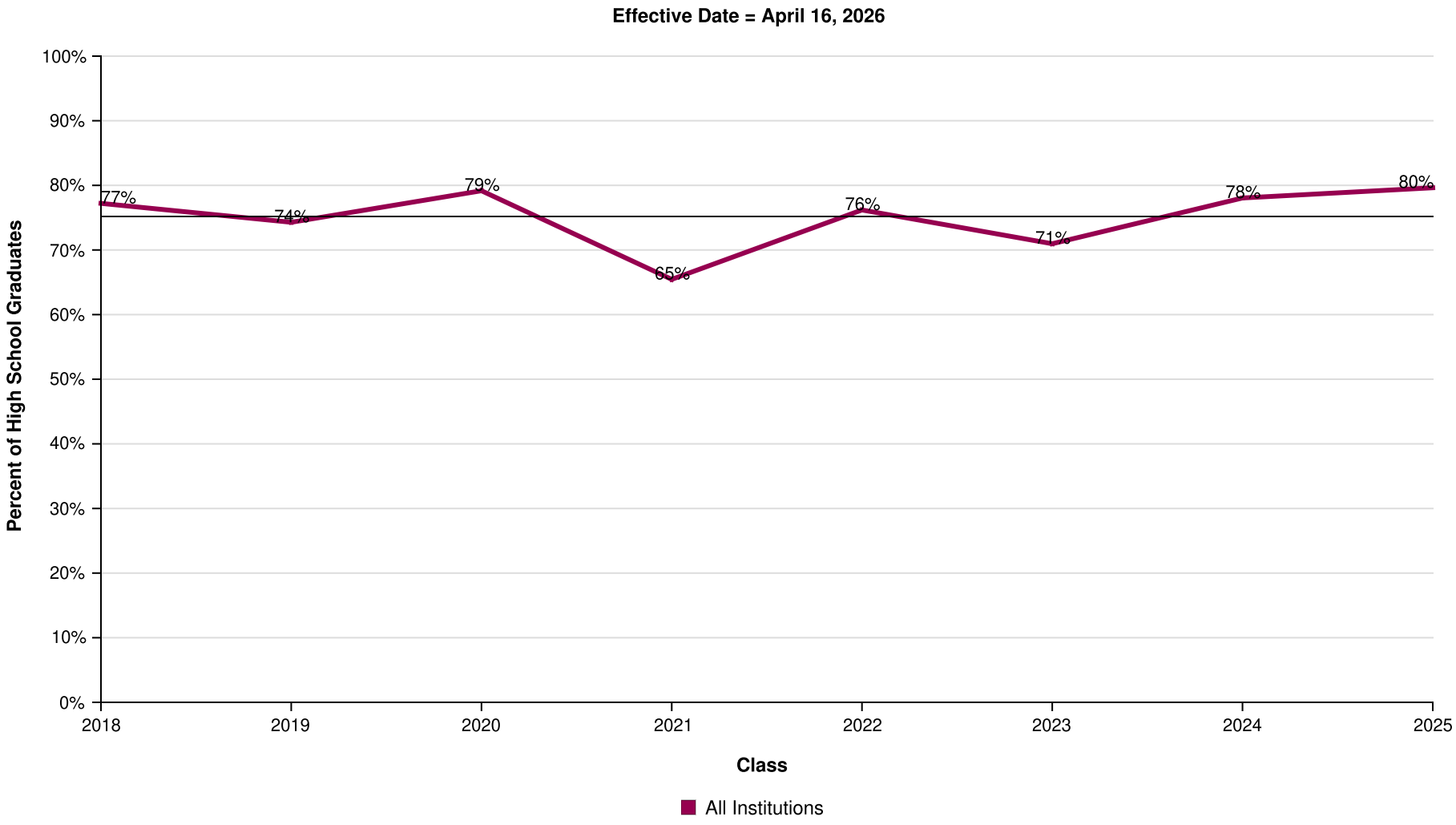

AVG = 75%

YOUTH CO-OP CHARTER SCHOOL

Report Run Date: 05/22/2026 03:36 PM

NATIONAL STUDENT CLEARINGHOUSE

©2012 National Student Clearinghouse. All rights reserved.

Percent of Students Enrolled in College the Fall Immediately After High School by Institutional Type

Effective Date = April 16, 2026

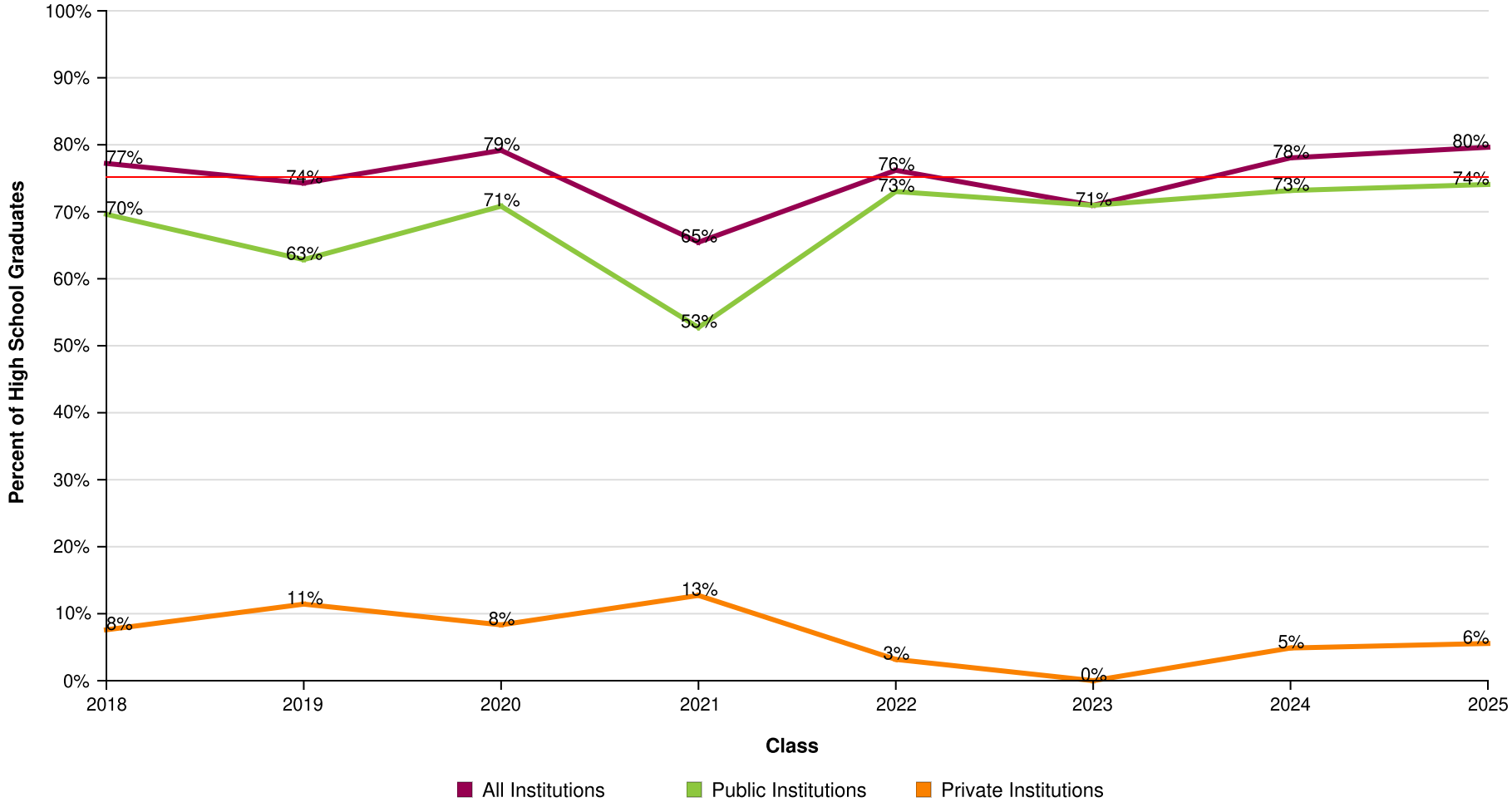

AVG = 75%

YOUTH CO-OP CHARTER SCHOOL

Report Run Date: 05/22/2026 03:36 PM

NATIONAL STUDENT CLEARINGHOUSE

©2012 National Student Clearinghouse. All rights reserved.

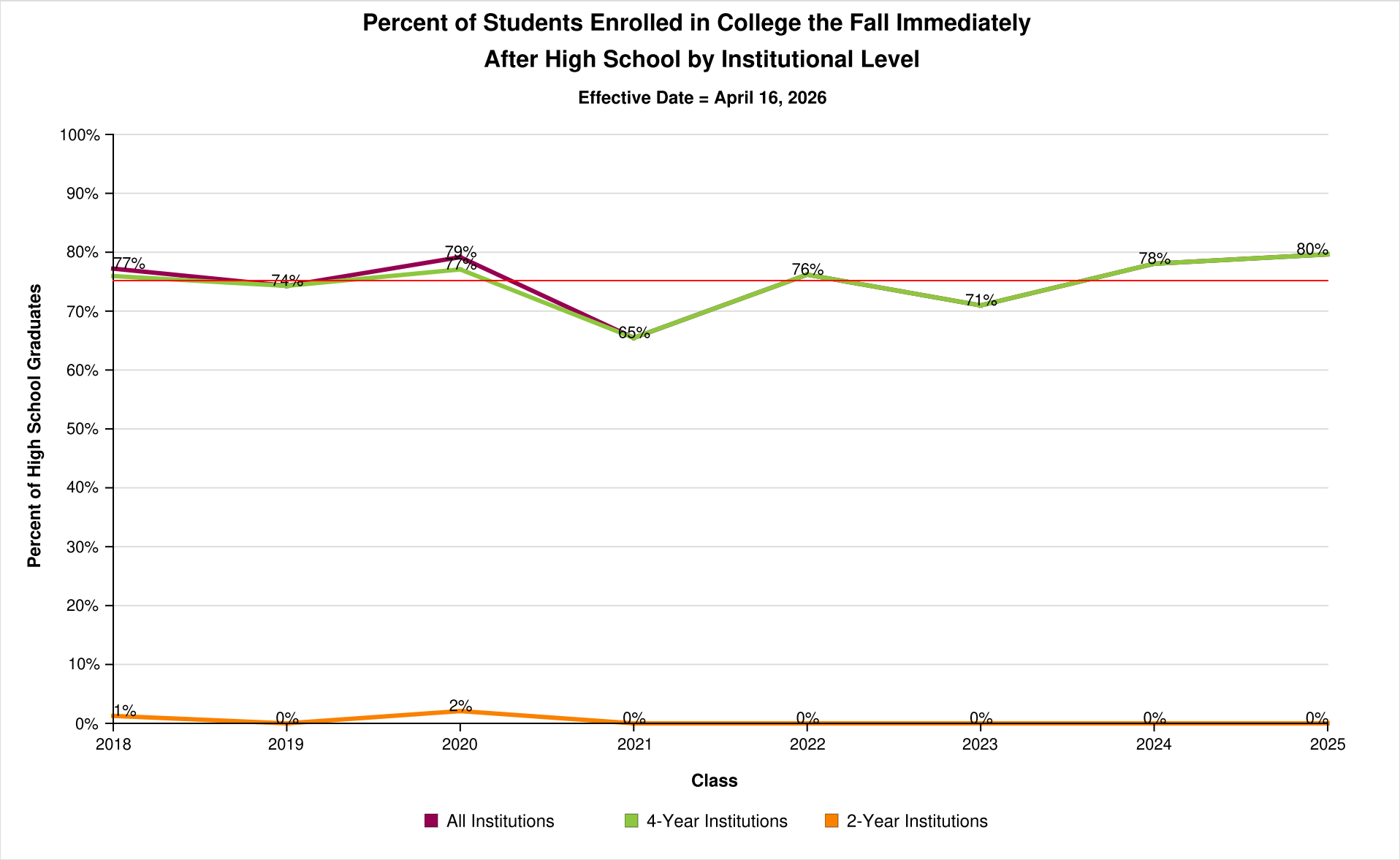

AVG = 75%

YOUTH CO-OP CHARTER SCHOOL

Report Run Date: 05/22/2026 03:36 PM

NATIONAL STUDENT CLEARINGHOUSE

©2012 National Student Clearinghouse. All rights reserved.

Percent of Students Enrolled in College the Fall Immediately After High School by Institutional Location

Effective Date = April 16, 2026

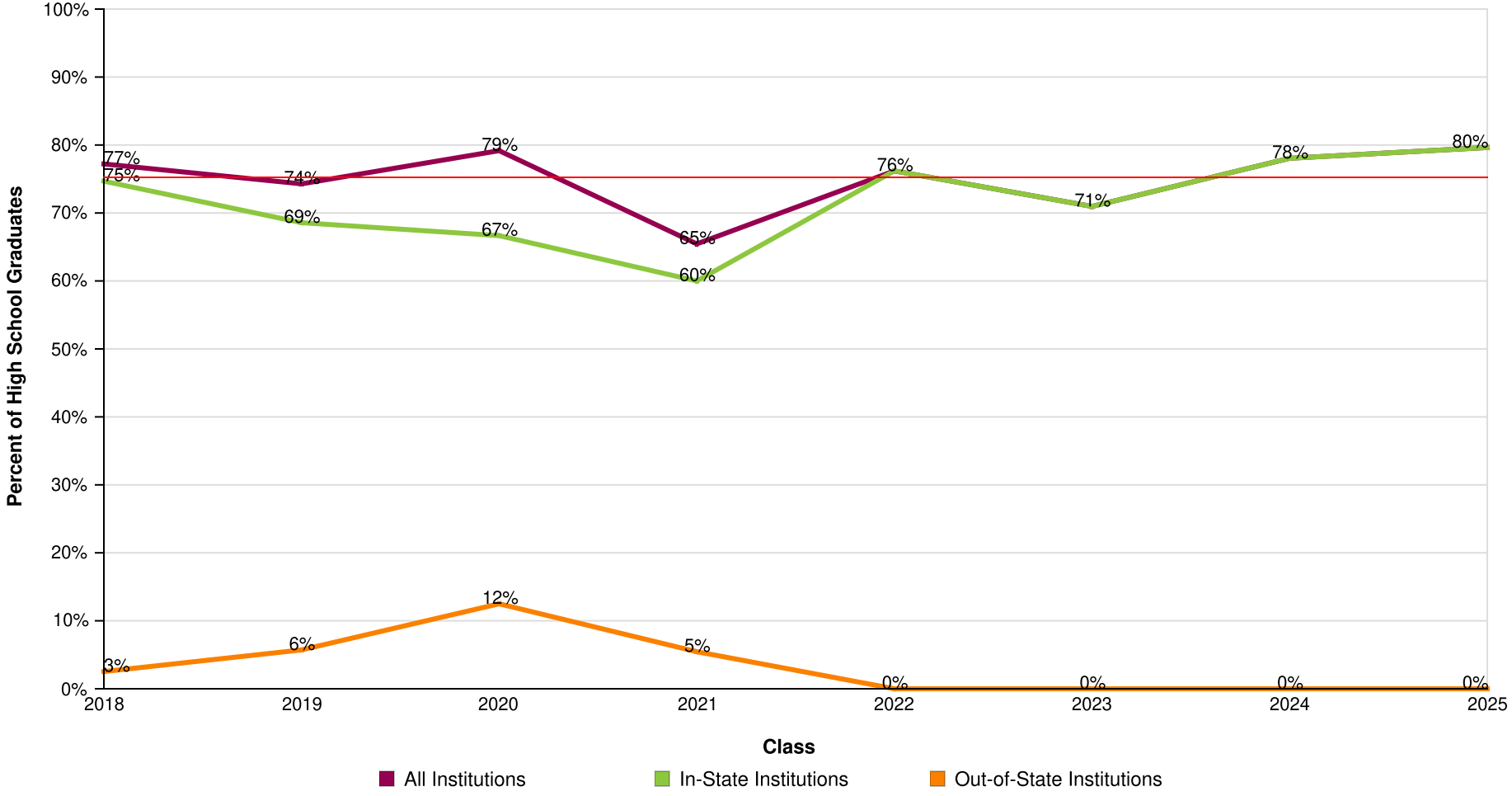

AVG = 75%

YOUTH CO-OP CHARTER SCHOOL

Report Run Date: 05/22/2026 03:36 PM

NATIONAL STUDENT CLEARINGHOUSE

©2012 National Student Clearinghouse. All rights reserved.

Count of Students Enrolled in College the Fall Immediately After High School

Effective Date = April 16, 2026

Class of	2018	2019	2020	2021	2022	2023	2024	2025
Total in the Class	79	35	48	55	63	62	41	54
Total Enrolled	61	26	38	36	48	44	32	43
Total in Public	55	22	34	29	46	44	30	40
Total in Private	6	4	4	7	2	0	2	3
Total in 4-Year	60	26	37	36	48	44	32	43
Total in 2-Year	1	0	1	0	0	0	0	0
Total In-State	59	24	32	33	48	44	32	43
Total Out-of-State	2	2	6	3	0	0	0	0

NATIONAL STUDENT CLEARINGHOUSE

©2012 National Student Clearinghouse. All rights reserved.

Percent of Students Enrolled in College at Any Time During the First Year After High School

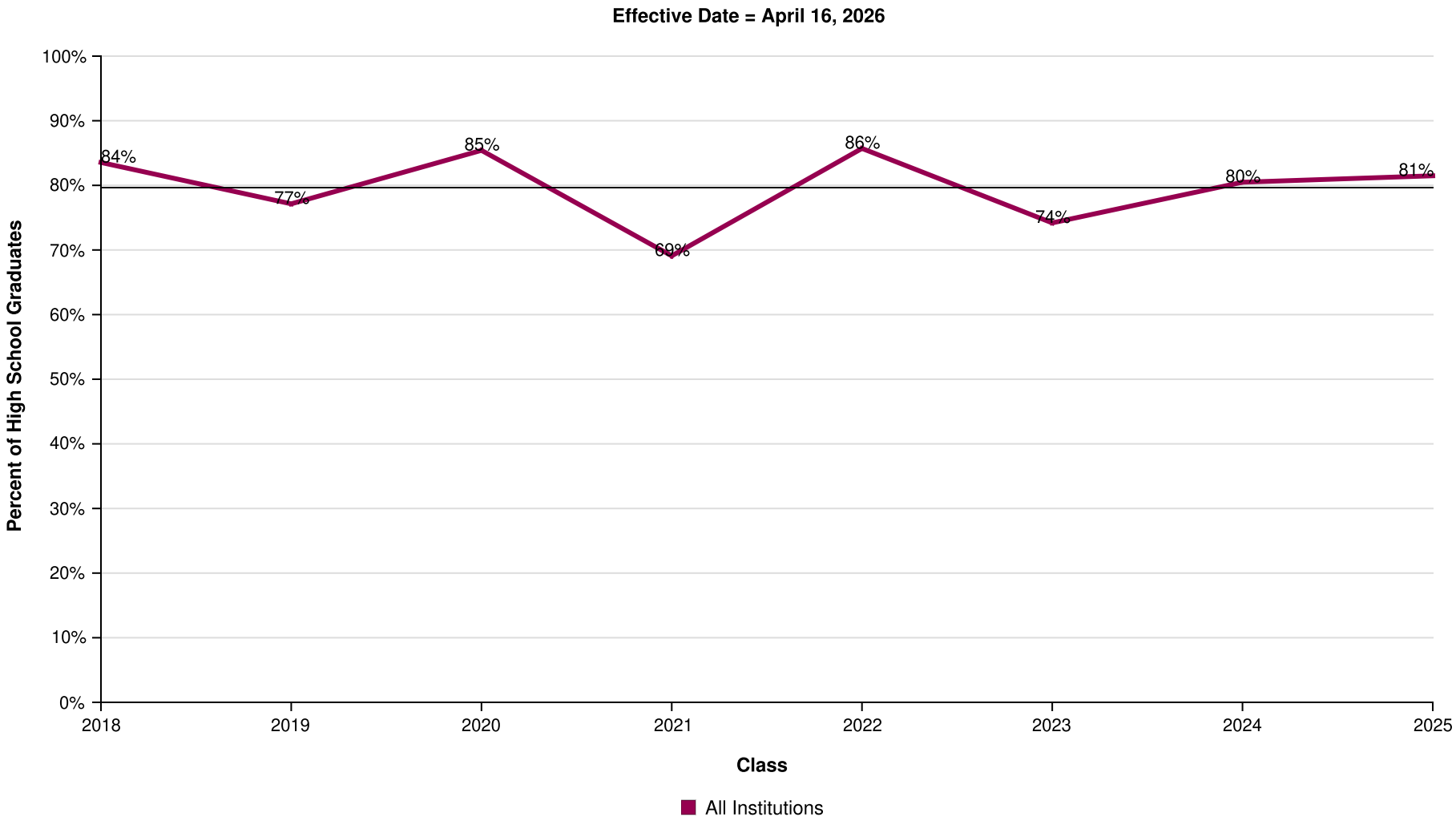

AVG = 80%

YOUTH CO-OP CHARTER SCHOOL

Report Run Date: 05/22/2026 03:36 PM

NATIONAL STUDENT CLEARINGHOUSE

©2012 National Student Clearinghouse. All rights reserved.

Percent of Students Enrolled in College at Any Time During the First Year After High School by Institutional Type

Effective Date = April 16, 2026

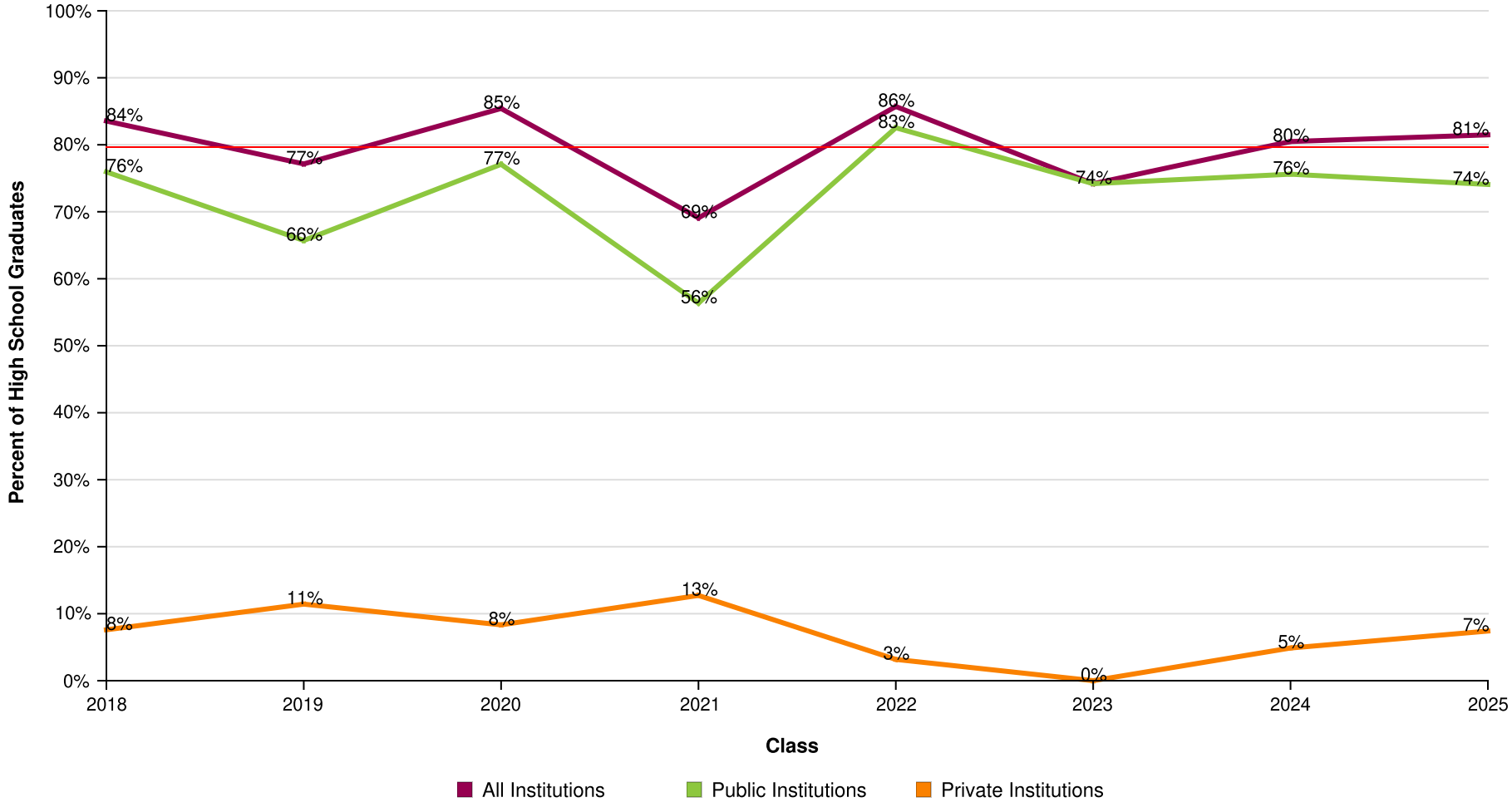

AVG = 80%

YOUTH CO-OP CHARTER SCHOOL

Report Run Date: 05/22/2026 03:36 PM

NATIONAL STUDENT CLEARINGHOUSE

©2012 National Student Clearinghouse. All rights reserved.

Percent of Students Enrolled in College at Any Time During the First Year After High School by Institutional Level

Effective Date = April 16, 2026

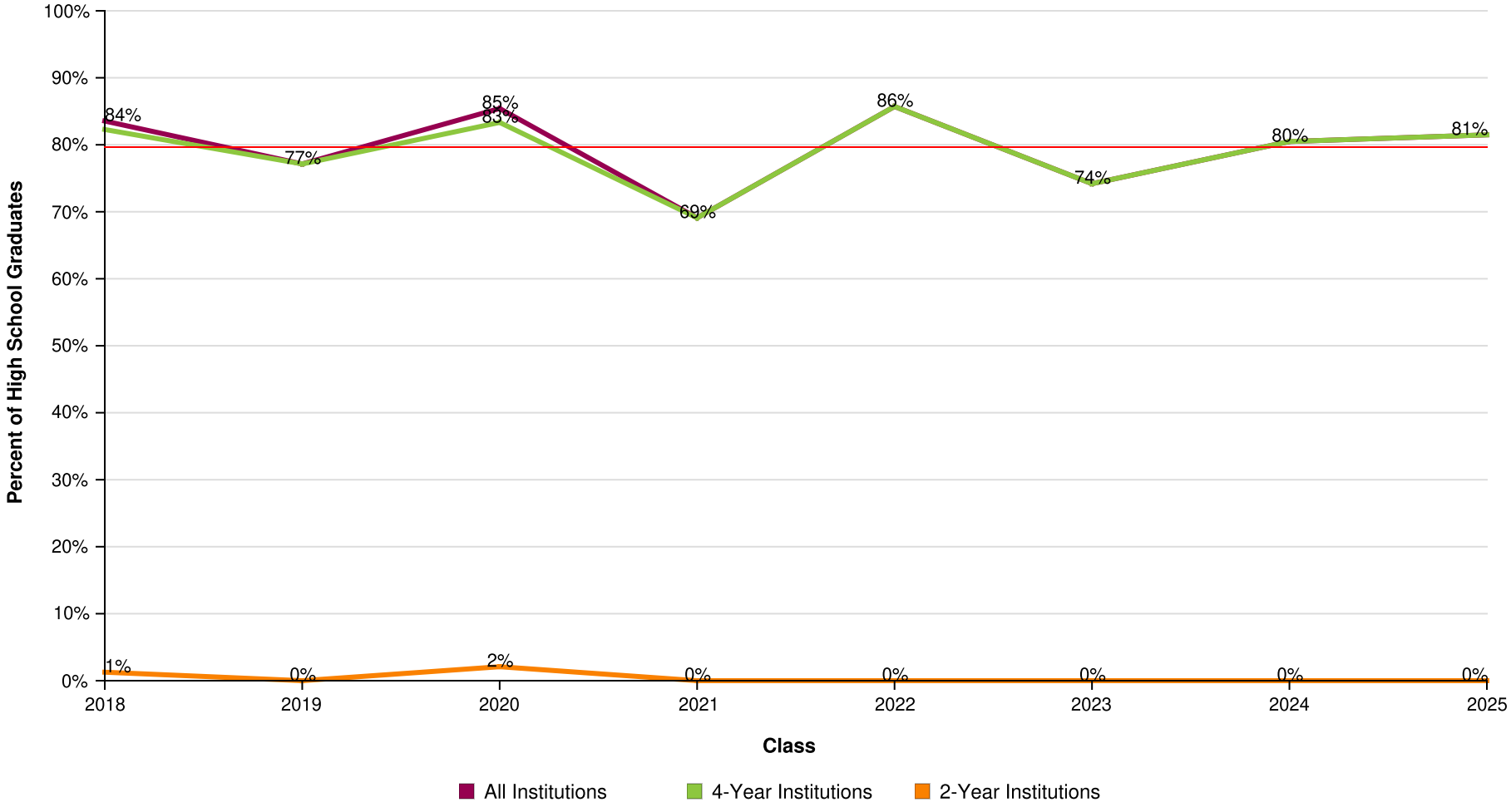

AVG = 80%

YOUTH CO-OP CHARTER SCHOOL

Report Run Date: 05/22/2026 03:36 PM

NATIONAL STUDENT CLEARINGHOUSE

©2012 National Student Clearinghouse. All rights reserved.

Percent of Students Enrolled in College at Any Time During the First Year After High School by Institutional Location

Effective Date = April 16, 2026

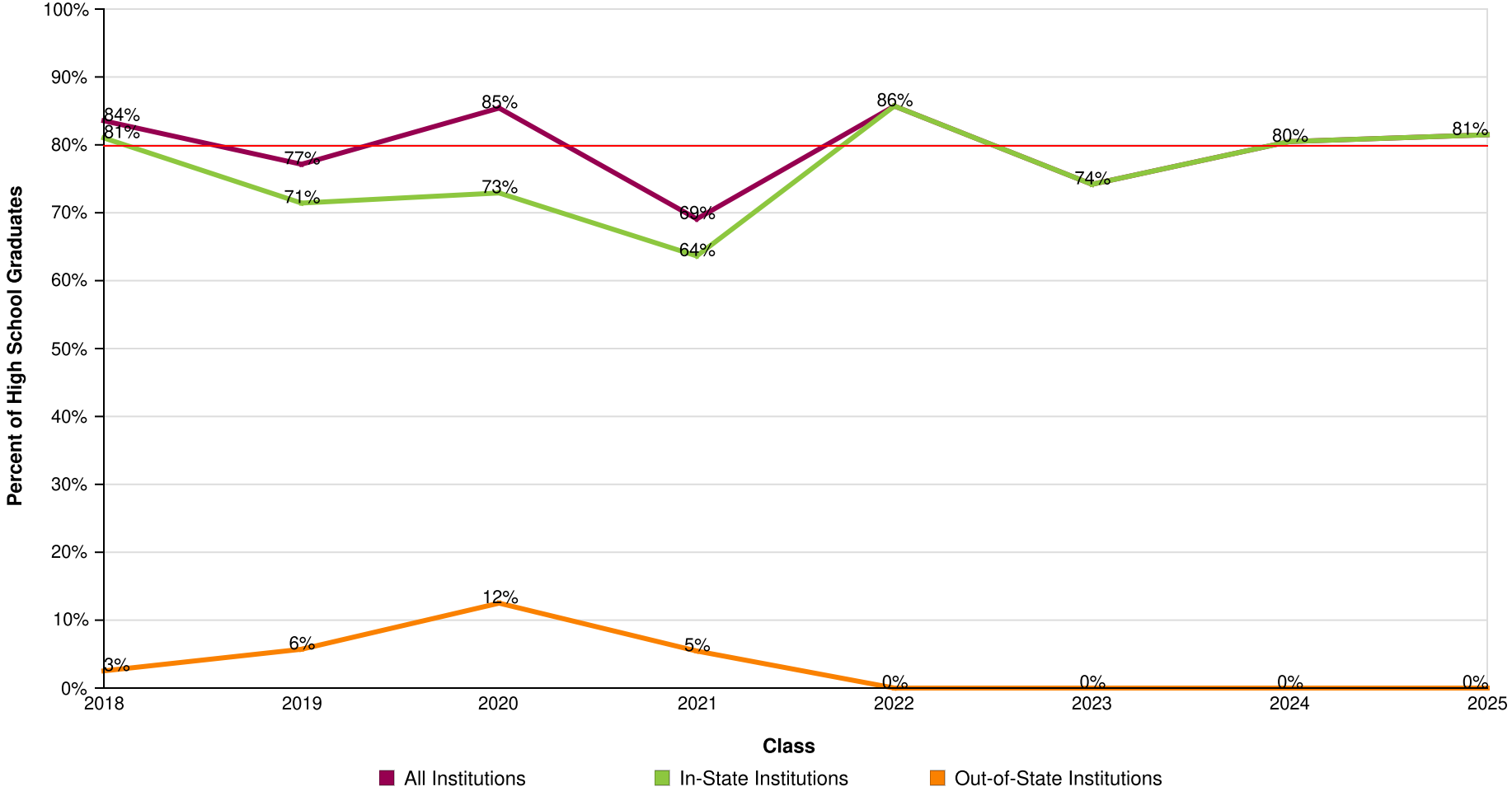

AVG = 80%

YOUTH CO-OP CHARTER SCHOOL

Report Run Date: 05/22/2026 03:36 PM

NATIONAL STUDENT CLEARINGHOUSE

©2012 National Student Clearinghouse. All rights reserved.

Count of Students Enrolled in College at Any Time During the First Year After High School

Effective Date = April 16, 2026

Class of	2018	2019	2020	2021	2022	2023	2024	2025
Total in the Class	79	35	48	55	63	62	41	54
Total Enrolled	66	27	41	38	54	46	33	44
Total in Public	60	23	37	31	52	46	31	40
Total in Private	6	4	4	7	2	0	2	4
Total in 4-Year	65	27	40	38	54	46	33	44
Total in 2-Year	1	0	1	0	0	0	0	0
Total In-State	64	25	35	35	54	46	33	44
Total Out-Of-State	2	2	6	3	0	0	0	0

NATIONAL STUDENT CLEARINGHOUSE

©2012 National Student Clearinghouse. All rights reserved.

Percent of Students Enrolled in College at Any Time During the First Two Years After High School

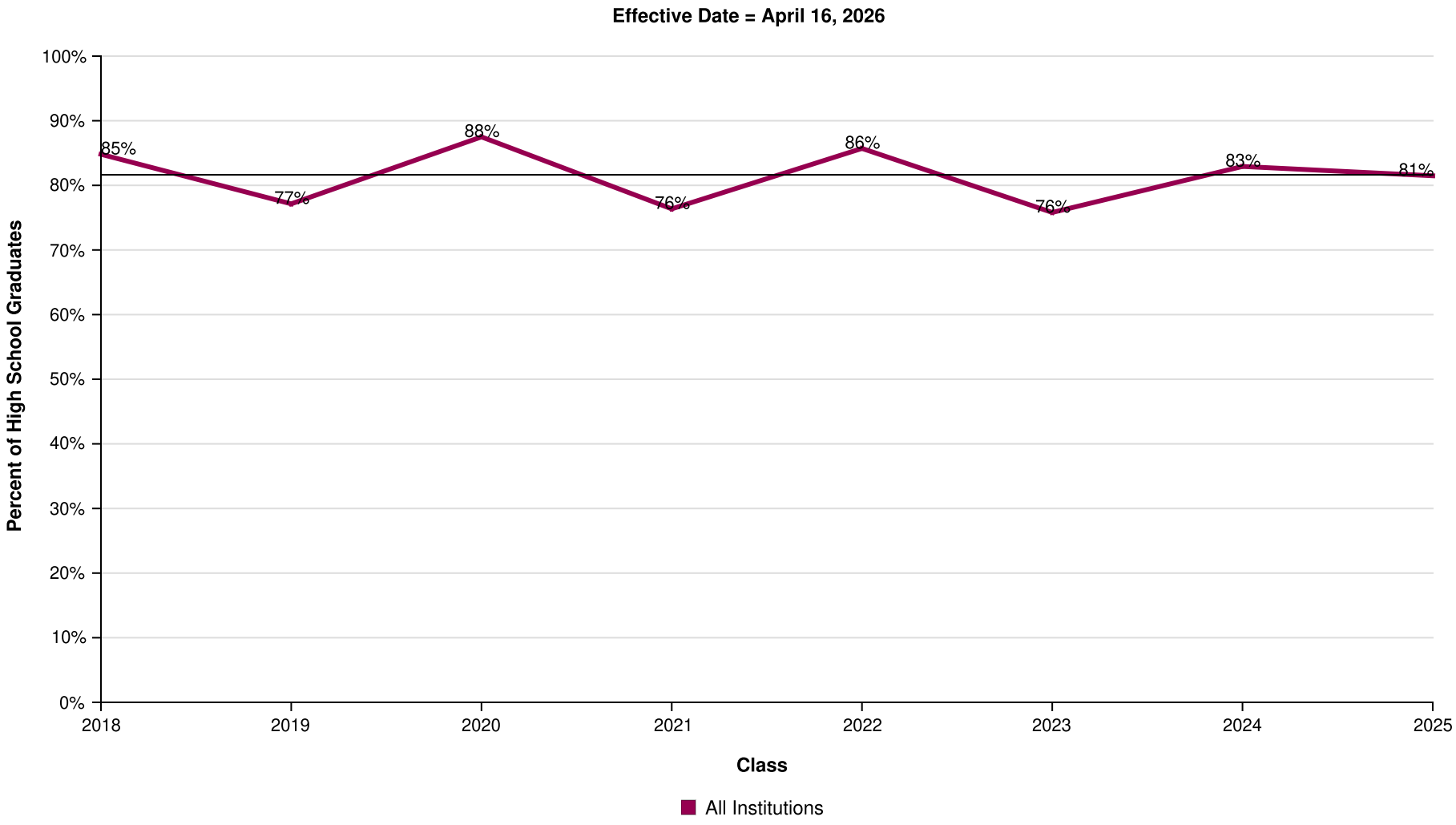

AVG = 82%

YOUTH CO-OP CHARTER SCHOOL

Report Run Date: 05/22/2026 03:36 PM

NATIONAL STUDENT CLEARINGHOUSE

©2012 National Student Clearinghouse. All rights reserved.

Percent of Students Enrolled in College at Any Time During the First Two Years After High School by Institutional Type

Effective Date = April 16, 2026

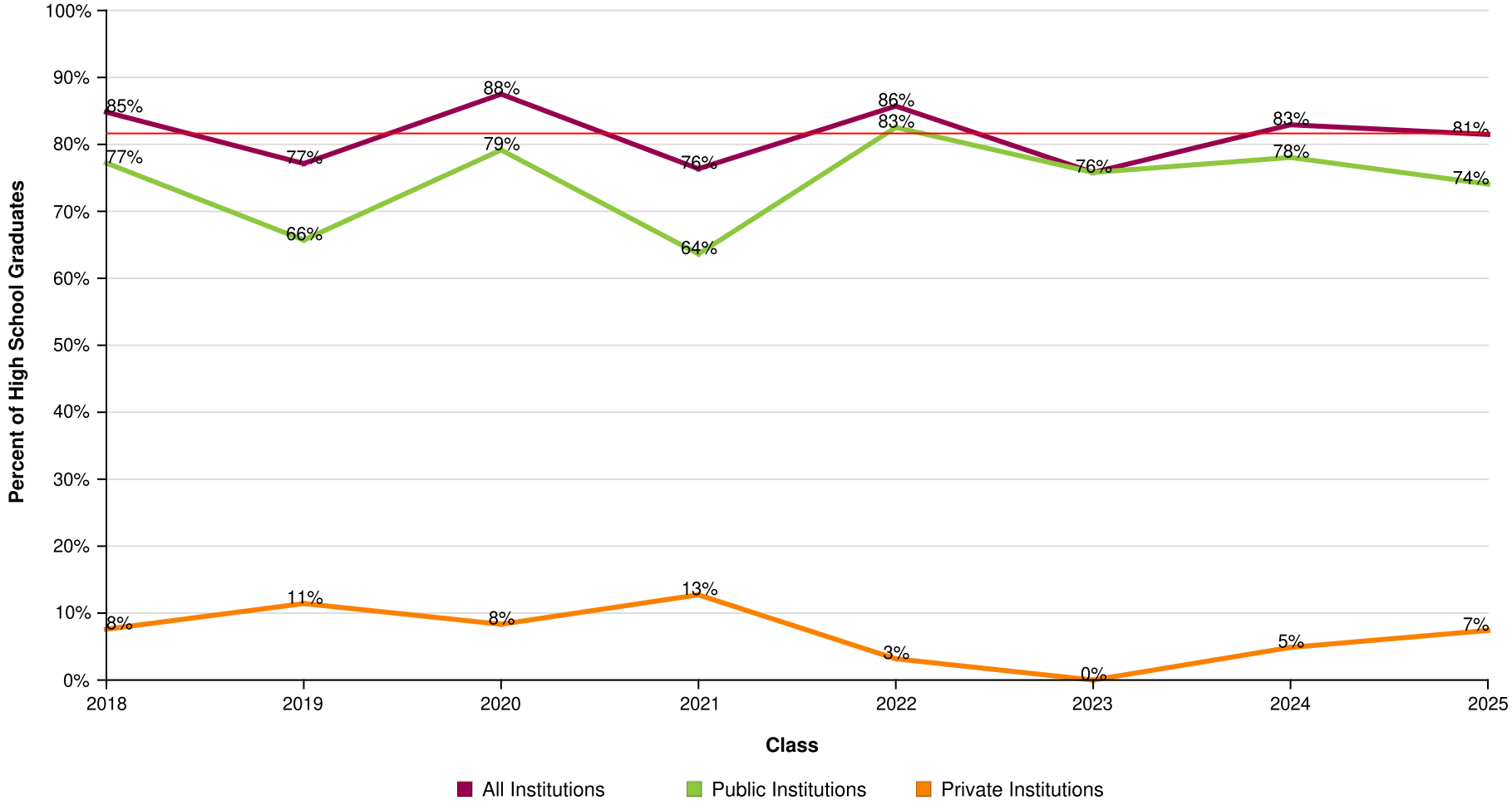

AVG = 82%

YOUTH CO-OP CHARTER SCHOOL

Report Run Date: 05/22/2026 03:36 PM

NATIONAL STUDENT CLEARINGHOUSE

©2012 National Student Clearinghouse. All rights reserved.

Percent of Students Enrolled in College at Any Time During the First Two Years After High School by Institutional Level

Effective Date = April 16, 2026

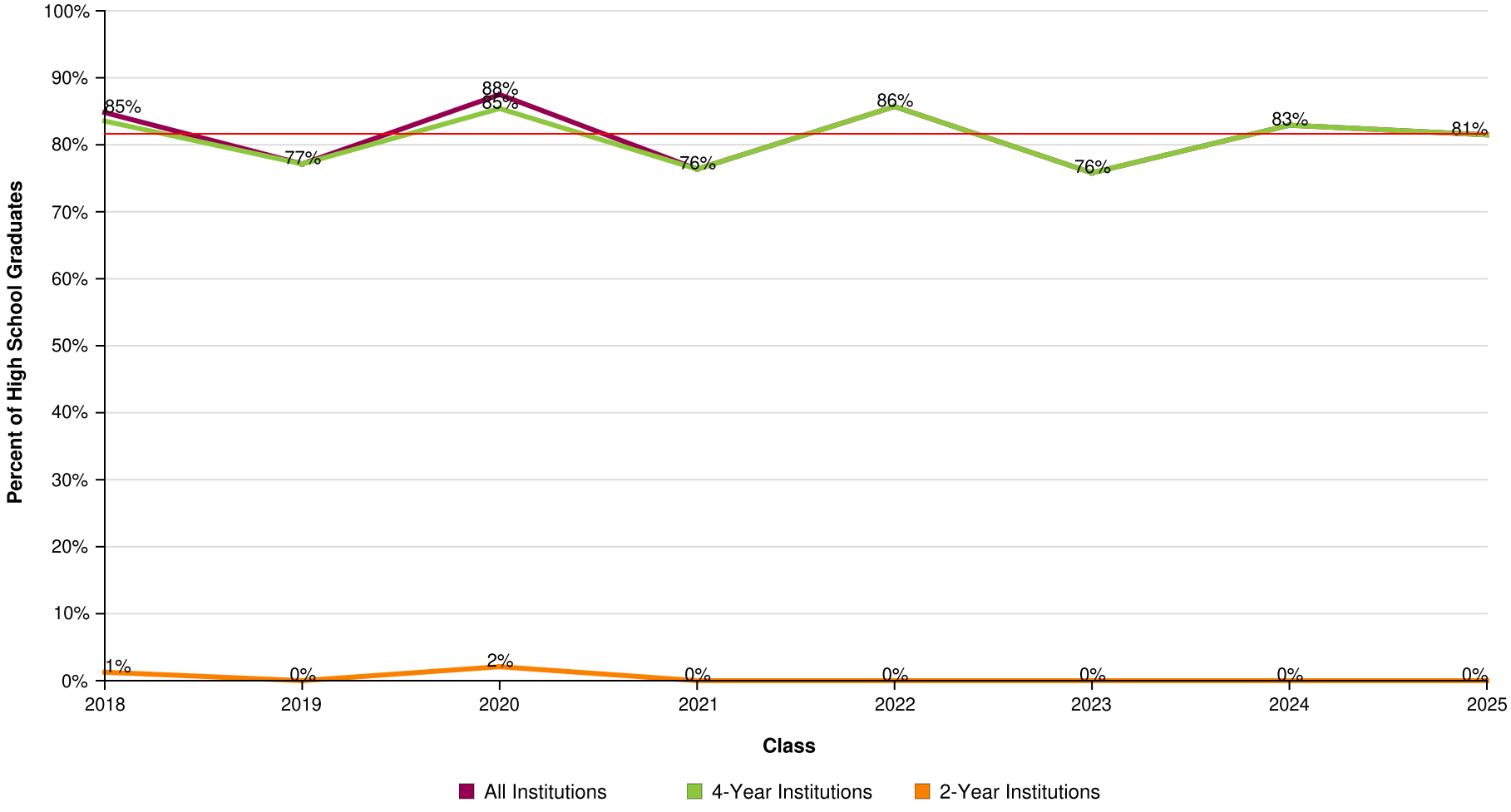

AVG = 82%

YOUTH CO-OP CHARTER SCHOOL

Report Run Date: 05/22/2026 03:36 PM

NATIONAL STUDENT CLEARINGHOUSE

©2012 National Student Clearinghouse. All rights reserved.

Percent of Students Enrolled in College at Any Time During the First Two Years After High School by Institutional Location

Effective Date = April 16, 2026

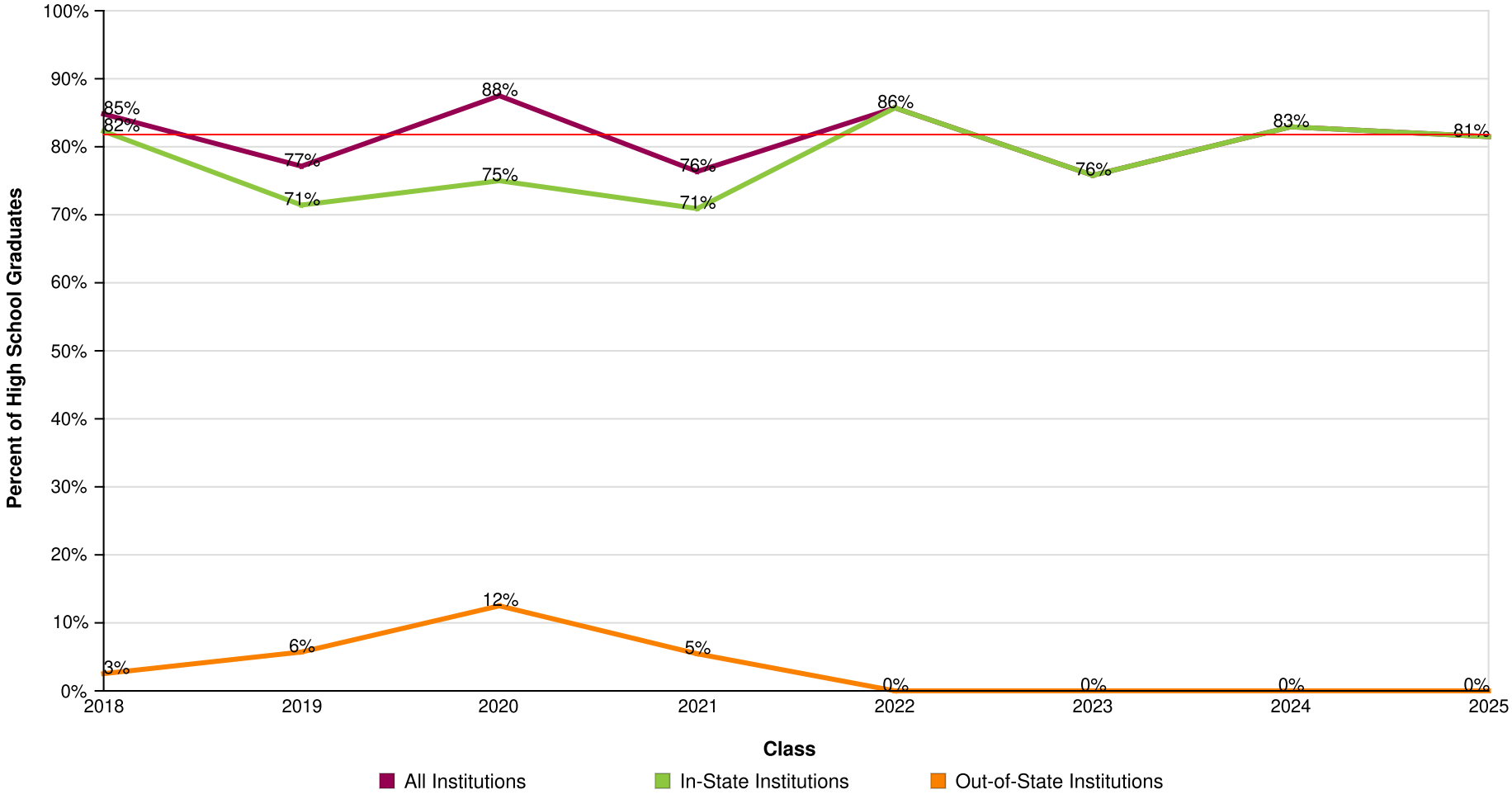

AVG = 82%

YOUTH CO-OP CHARTER SCHOOL

Report Run Date: 05/22/2026 03:36 PM

NATIONAL STUDENT CLEARINGHOUSE

©2012 National Student Clearinghouse. All rights reserved.

Count of Students Enrolled in College at Any Time During the First Two Years After High School

Effective Date = April 16, 2026

Class of	2018	2019	2020	2021	2022	2023	2024	2025
Total in the Class	79	35	48	55	63	62	41	54
Total Enrolled	67	27	42	42	54	47	34	44
Total in Public	61	23	38	35	52	47	32	40
Total in Private	6	4	4	7	2	0	2	4
Total in 4-Year	66	27	41	42	54	47	34	44
Total in 2-Year	1	0	1	0	0	0	0	0
Total In-State	65	25	36	39	54	47	34	44
Total Out-of-State	2	2	6	3	0	0	0	0

NATIONAL STUDENT CLEARINGHOUSE

©2012 National Student Clearinghouse. All rights reserved.

Percent of Students Enrolled in College the First Year After High School Who Returned for a Second Year (Freshman to Sophomore Persistence)

Effective Date = April 16, 2026

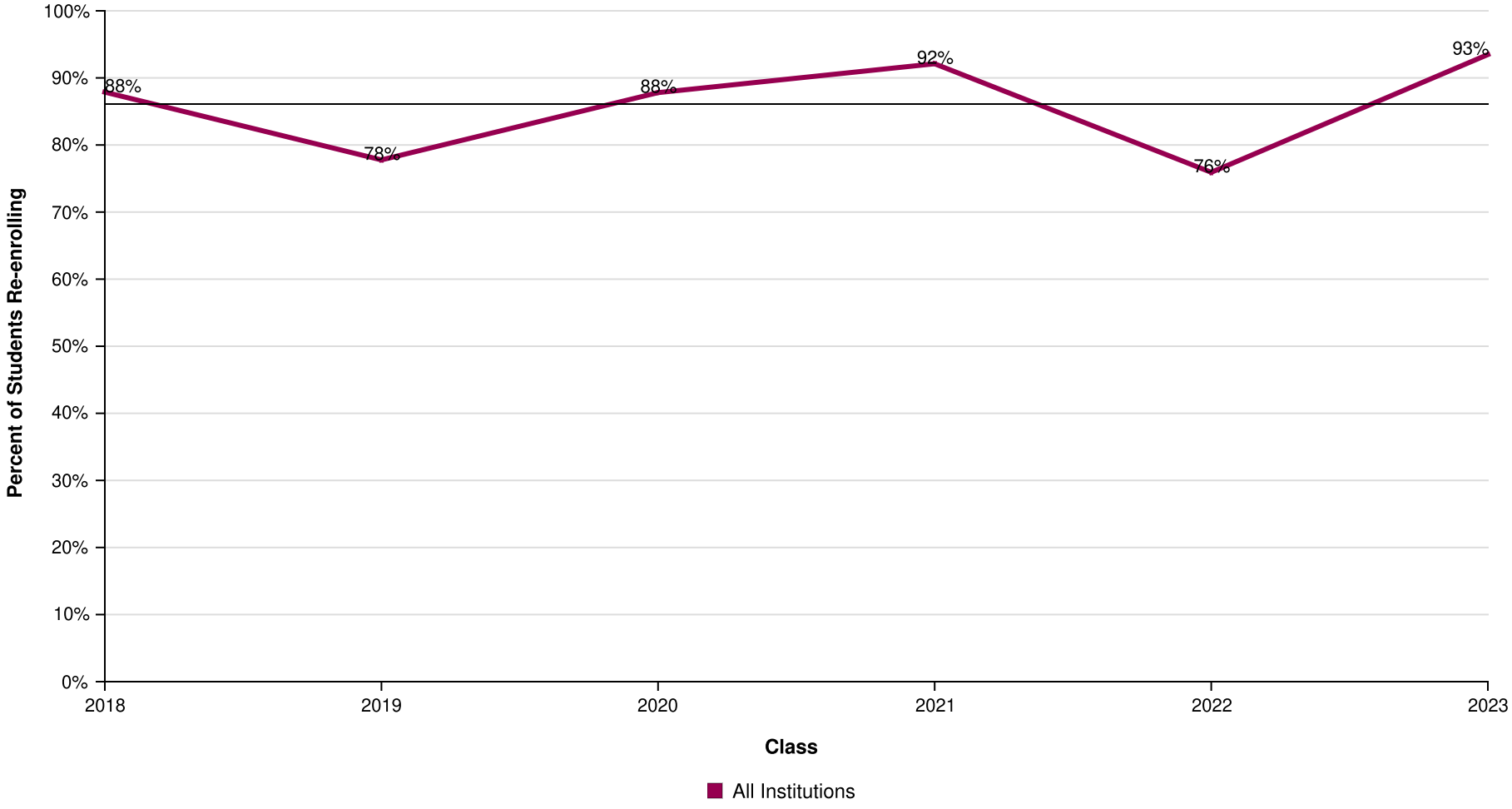

AVG = 86%

YOUTH CO-OP CHARTER SCHOOL

Report Run Date: 05/22/2026 03:36 PM

NATIONAL STUDENT CLEARINGHOUSE

©2012 National Student Clearinghouse. All rights reserved.

Percent of Students Enrolled in College the First Year After High School Who Returned for a Second Year (Freshman to Sophomore Persistence) by Institutional Type

Effective Date = April 16, 2026

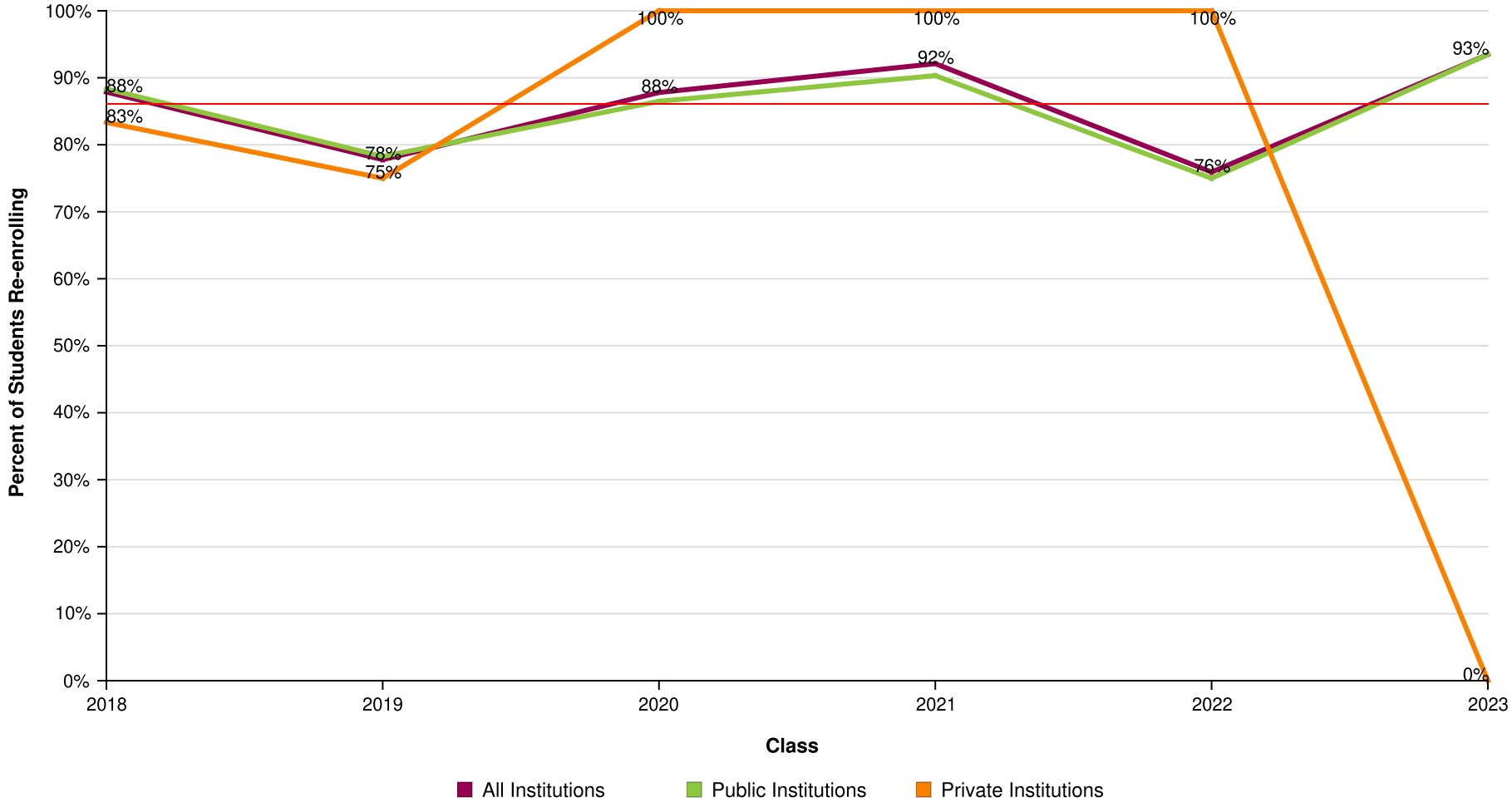

AVG = 86%

YOUTH CO-OP CHARTER SCHOOL

Report Run Date: 05/22/2026 03:36 PM

NATIONAL STUDENT CLEARINGHOUSE

©2012 National Student Clearinghouse. All rights reserved.

Percent of Students Enrolled in College the First Year After High School Who Returned for a Second Year (Freshman to Sophomore Persistence) by Institutional Level

Effective Date = April 16, 2026

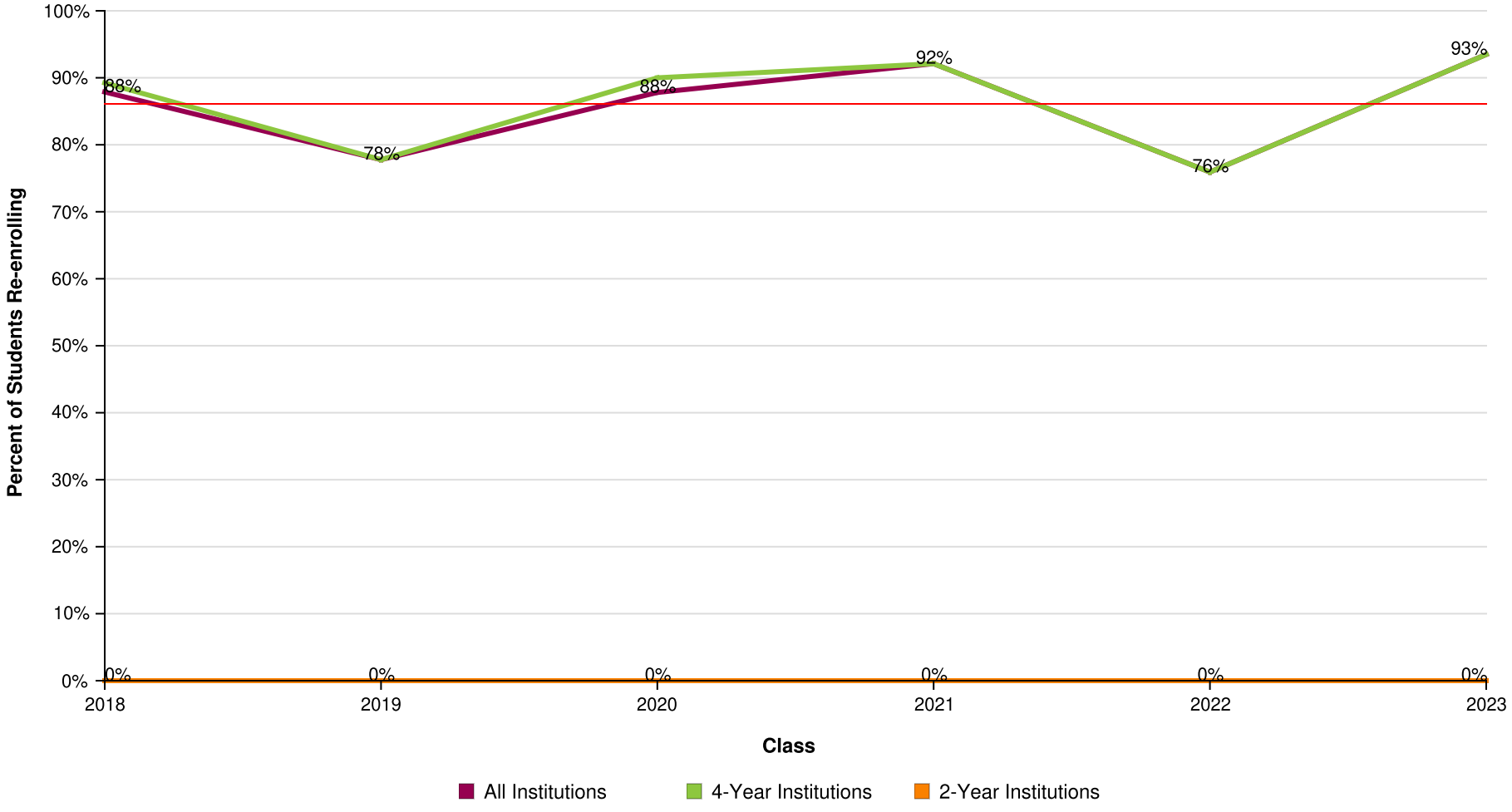

AVG = 86%

YOUTH CO-OP CHARTER SCHOOL

Report Run Date: 05/22/2026 03:36 PM

NATIONAL STUDENT CLEARINGHOUSE

©2012 National Student Clearinghouse. All rights reserved.

Percent of Students Enrolled in College the First Year After High School Who Returned for a Second Year (Freshman to Sophomore Persistence) by Institutional Location

Effective Date = April 16, 2026

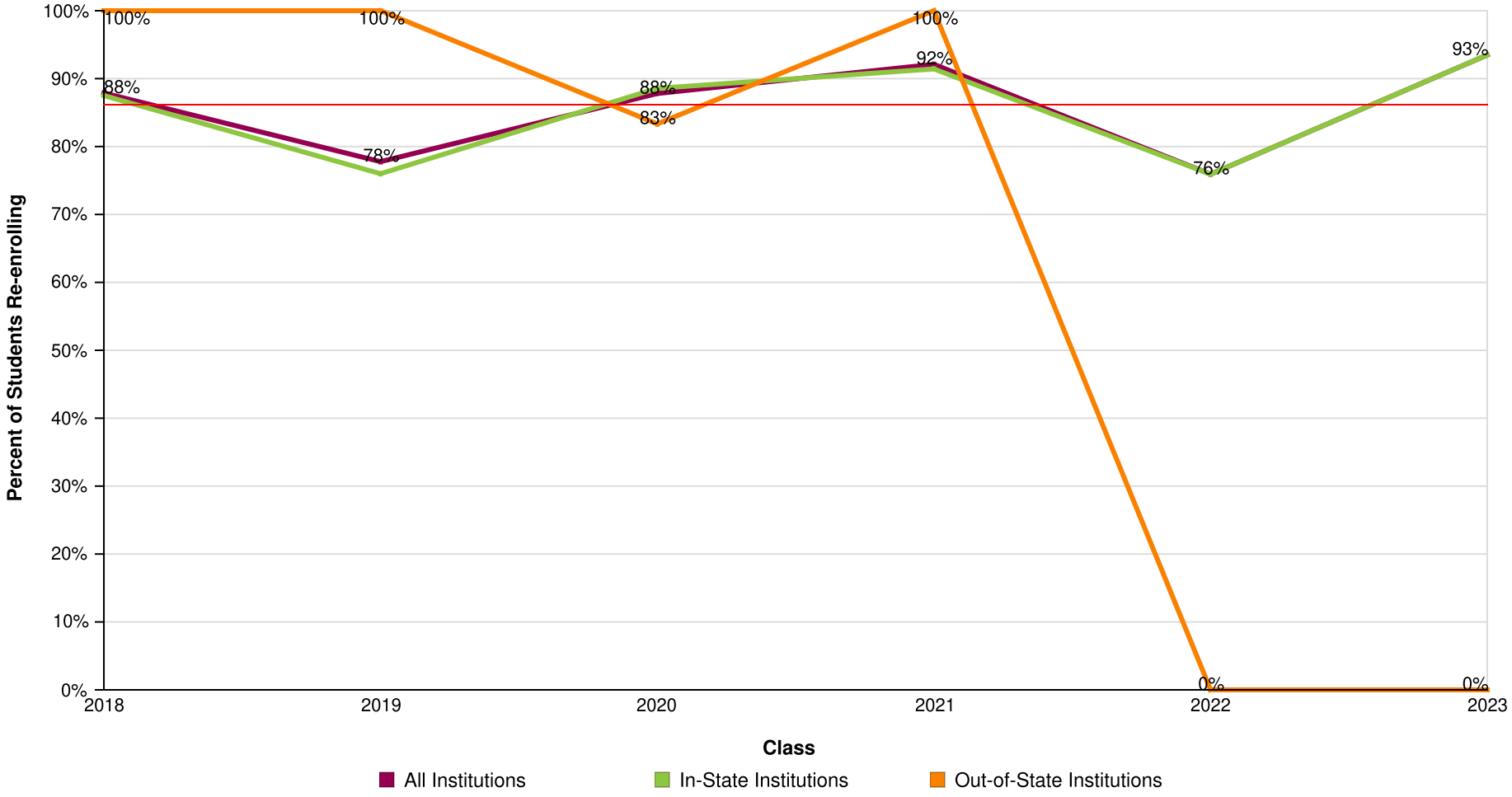

AVG = 86%

YOUTH CO-OP CHARTER SCHOOL

Report Run Date: 05/22/2026 03:36 PM

NATIONAL STUDENT CLEARINGHOUSE

©2012 National Student Clearinghouse. All rights reserved.

Count of Students Enrolled in College the First Year After High School Who Returned for a Second Year (Freshman to Sophomore Persistence)

Effective Date = April 16, 2026

Class of	2018	2019	2020	2021	2022	2023
Total in the Class	79	35	48	55	63	62
Enrolled Anywhere 1st Year	66	27	41	38	54	46
Enrolled Anywhere 2nd Year	58	21	36	35	41	43
In Public 1st Year	60	23	37	31	52	46
Enrolled Anywhere 2nd Year	53	18	32	28	39	43
In Private 1st Year	6	4	4	7	2	0
Enrolled Anywhere 2nd Year	5	3	4	7	2	0
In 4-Year 1st Year	65	27	40	38	54	46
Enrolled Anywhere 2nd Year	58	21	36	35	41	43
In 2-Year 1st Year	1	0	1	0	0	0
Enrolled Anywhere 2nd Year	0	0	0	0	0	0
In-State 1st Year	64	25	35	35	54	46
Enrolled Anywhere 2nd Year	56	19	31	32	41	43
Out-of-State 1st Year	2	2	6	3	0	0
Enrolled Anywhere 2nd Year	2	2	5	3	0	0

NATIONAL STUDENT CLEARINGHOUSE

©2012 National Student Clearinghouse. All rights reserved.

Percent of High School Class Who Completed a Degree Within Six Years

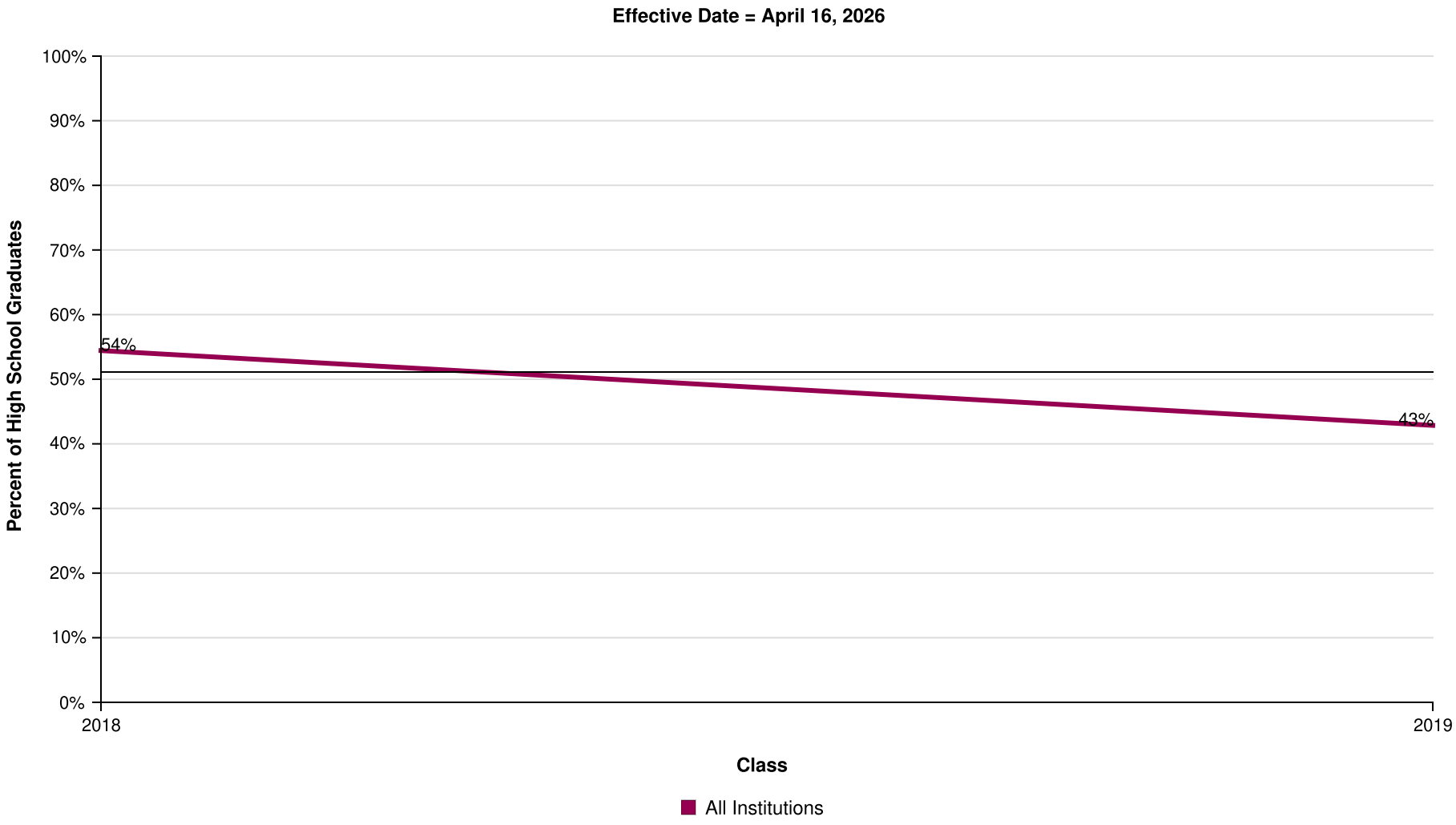

AVG = 51%

YOUTH CO-OP CHARTER SCHOOL

Report Run Date: 05/22/2026 03:36 PM

NATIONAL STUDENT CLEARINGHOUSE

©2012 National Student Clearinghouse. All rights reserved.

Percent of High School Class Who Completed a Degree Within Six Years by Institutional Type

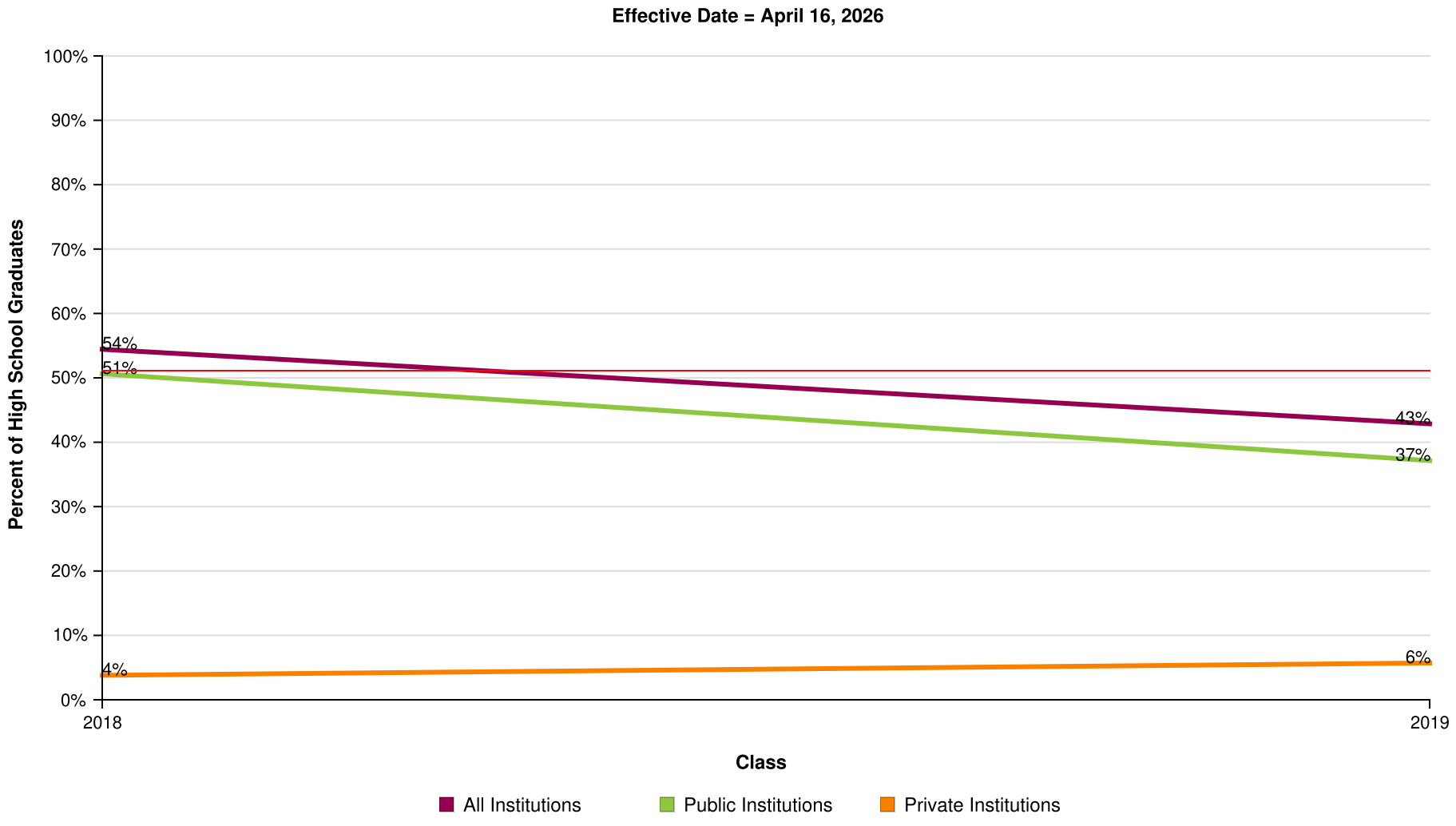

AVG = 51%

YOUTH CO-OP CHARTER SCHOOL

Report Run Date: 05/22/2026 03:36 PM

NATIONAL STUDENT CLEARINGHOUSE

©2012 National Student Clearinghouse. All rights reserved.

Percent of High School Class Who Completed a Degree Within Six Years by Institutional Level

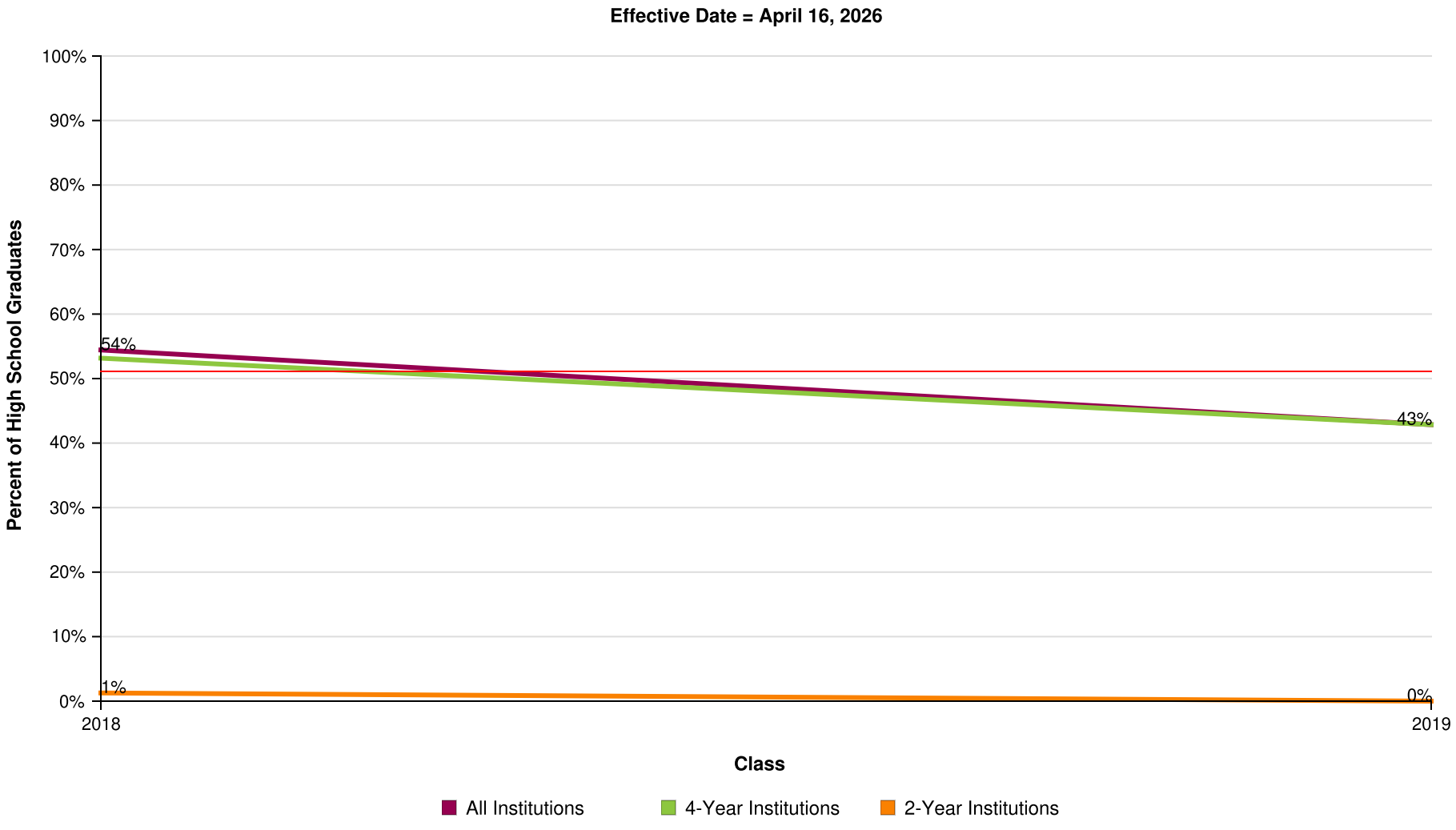

AVG = 51%

YOUTH CO-OP CHARTER SCHOOL

Report Run Date: 05/22/2026 03:36 PM

NATIONAL STUDENT CLEARINGHOUSE

©2012 National Student Clearinghouse. All rights reserved.

Percent of High School Class Who Completed a Degree Within Six Years by Institutional Location

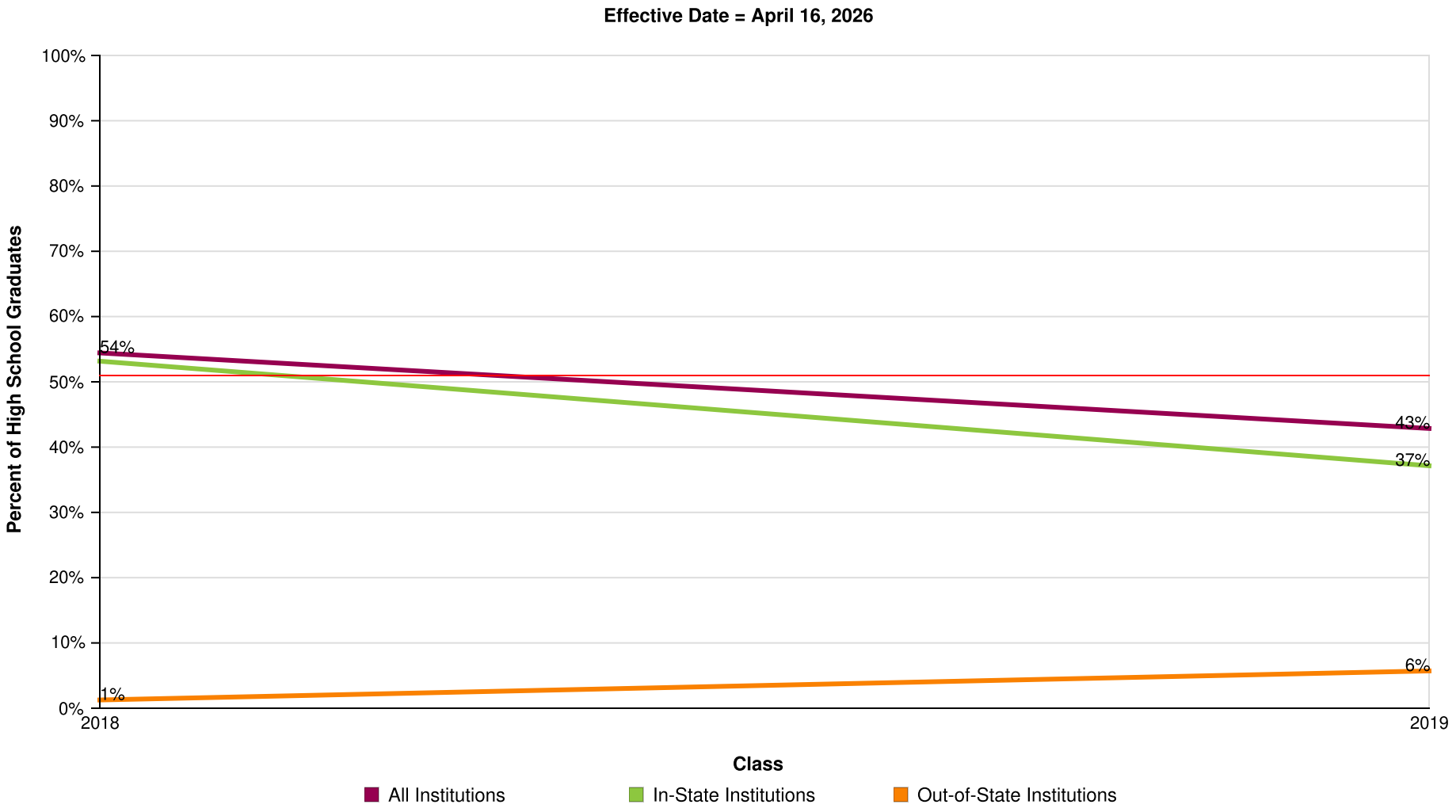

AVG = 51%

YOUTH CO-OP CHARTER SCHOOL

Report Run Date: 05/22/2026 03:36 PM

NATIONAL STUDENT CLEARINGHOUSE

©2012 National Student Clearinghouse. All rights reserved.

Count of High School Graduates with a College Degree

Effective Date = April 16, 2026

Class of	2018	2019
Total in the Class	79	35
Total With a Degree	43	15
Total from Public	40	13
Total from Private	3	2
Total from 4-Year	42	15
Total from 2-Year	1	0
Total In-State	42	13
Total Out-Of-State	1	2

NATIONAL STUDENT CLEARINGHOUSE

©2012 National Student Clearinghouse. All rights reserved.

Time to College Graduation Within Six Years (Associate's, Bachelor's and Higher)

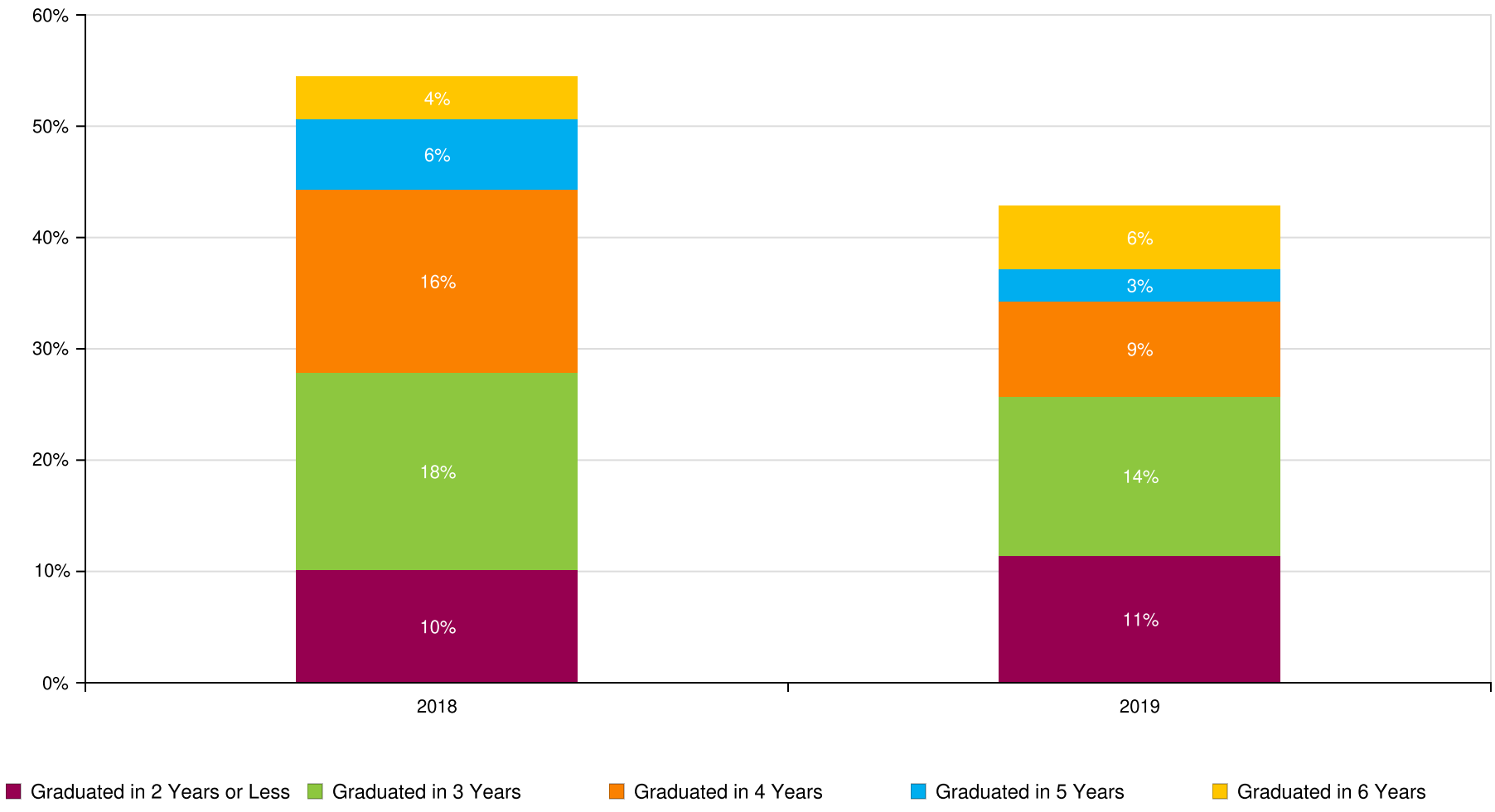

YOUTH CO-OP CHARTER SCHOOL

Report Run Date: 05/22/2026 03:36 PM

NATIONAL STUDENT CLEARINGHOUSE

©2012 National Student Clearinghouse. All rights reserved.

Count of Time to College Graduation within Six Years

Class of	2018	2019
Total In the Class	79	35
Graduated in 2 Years or Less	8	4
Graduated in 3 Years	14	5
Graduated in 4 Years	13	3
Graduated in 5 Years	5	1
Graduated in 6 Years	3	2

NATIONAL STUDENT CLEARINGHOUSE

©2012 National Student Clearinghouse. All rights reserved.

Class of 2018 Postsecondary Enrollment and Progress

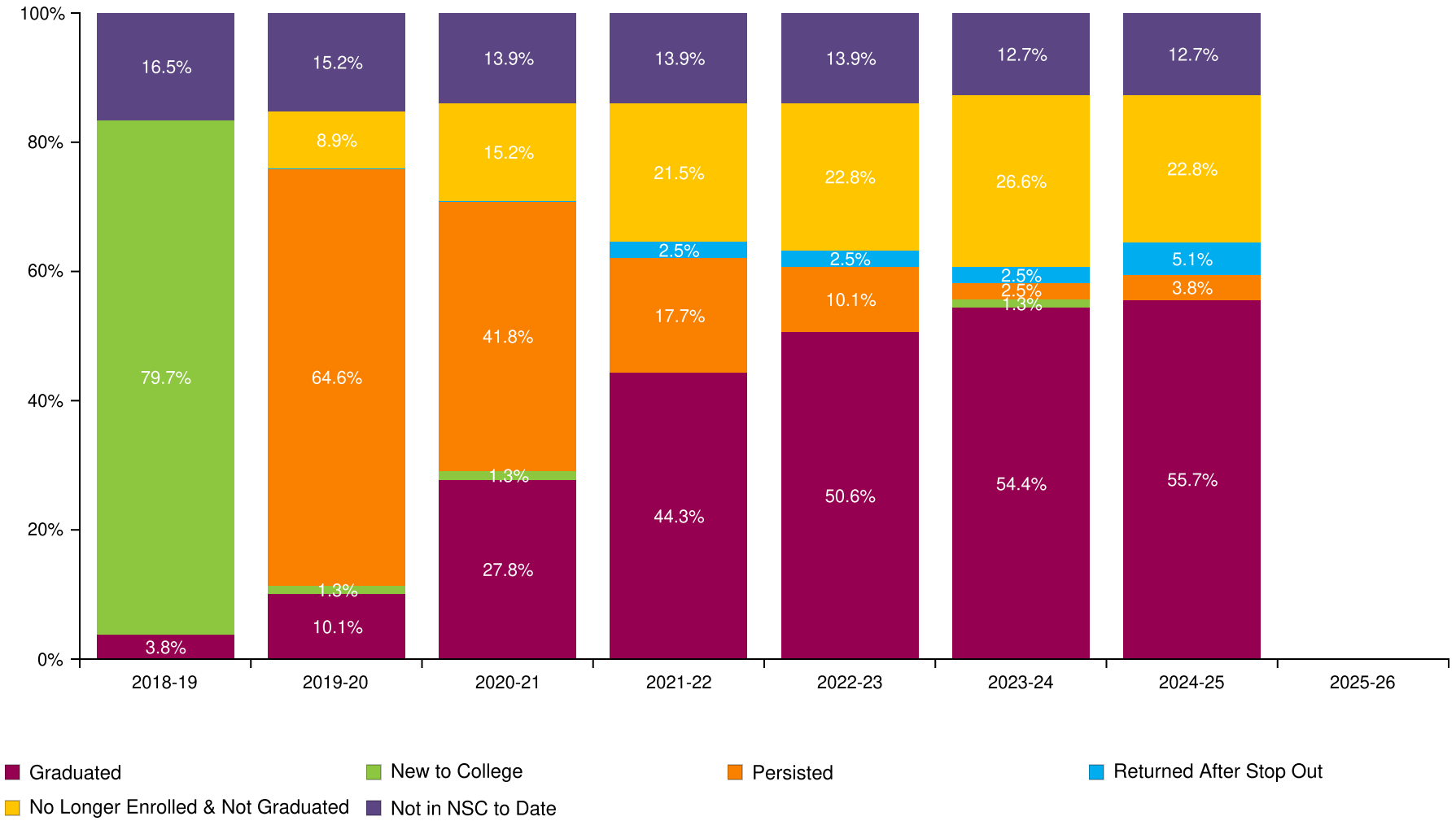

YOUTH CO-OP CHARTER SCHOOL

Report Run Date: 05/22/2026 03:36 PM

NATIONAL STUDENT CLEARINGHOUSE

©2012 National Student Clearinghouse. All rights reserved.

Count of Class 2018 Postsecondary Enrollment and Progress

Total in the Class: 79

Academic Years	2018-19	2019-20	2020-21	2021-22	2022-23	2023-24	2024-25	2025-26
New to College	63	1	1	0	0	1	0	0
Persisted	0	51	33	14	8	2	3	0
Returned After Stop Out	0	0	0	2	2	2	4	0
No Longer Enrolled & Not Graduated	0	7	12	17	18	21	18	0
Graduated	3	8	22	35	40	43	44	0
Not in NSC to Date	13	12	11	11	11	10	10	0

NATIONAL STUDENT CLEARINGHOUSE

©2012 National Student Clearinghouse. All rights reserved.

Class of 2019 Postsecondary Enrollment and Progress

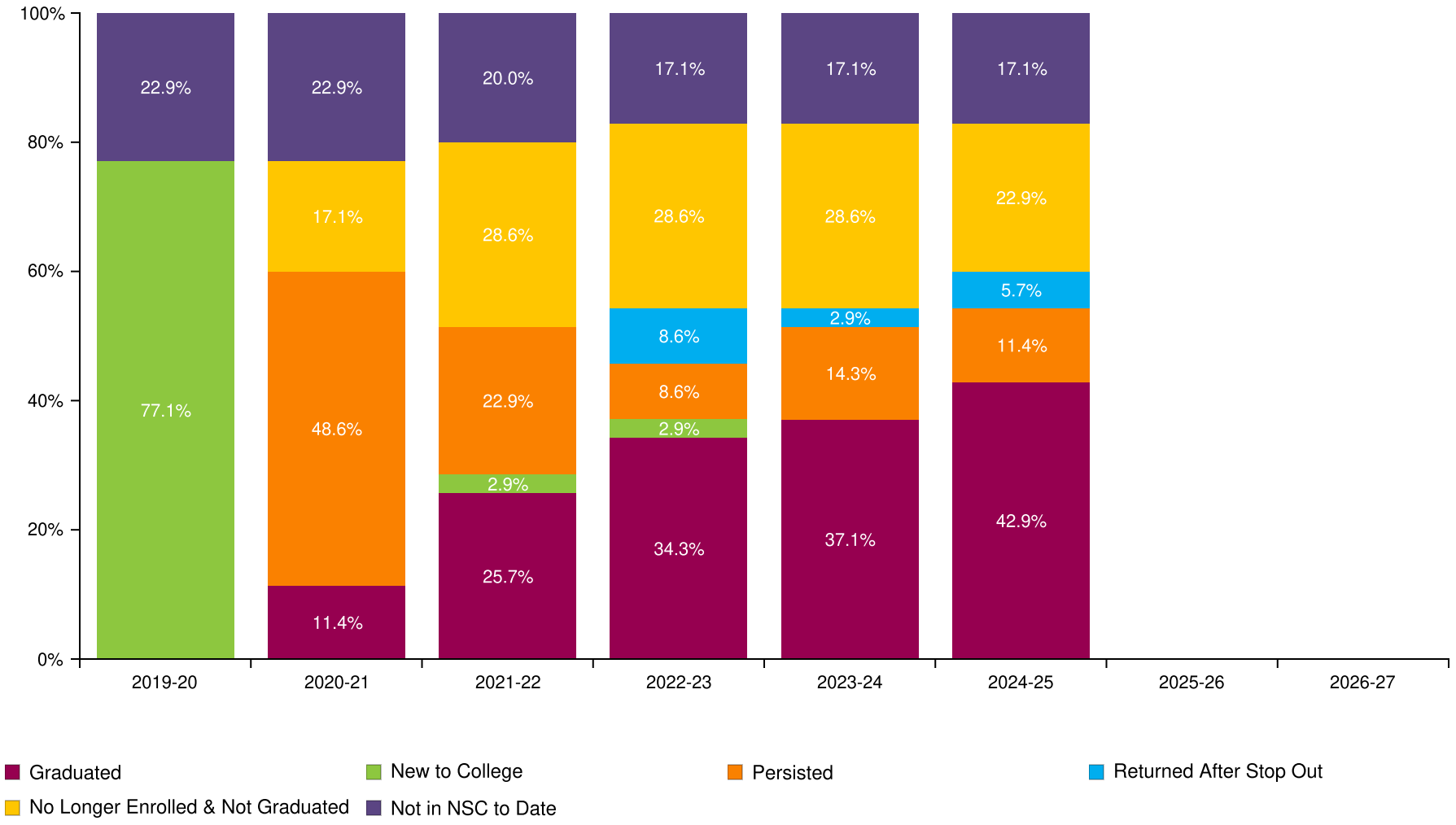

YOUTH CO-OP CHARTER SCHOOL

Report Run Date: 05/22/2026 03:36 PM

NATIONAL STUDENT CLEARINGHOUSE

©2012 National Student Clearinghouse. All rights reserved.

Count of Class 2019 Postsecondary Enrollment and Progress

Total in the Class: 35

Academic Years	2019-20	2020-21	2021-22	2022-23	2023-24	2024-25	2025-26	2026-27
New to College	27	0	1	1	0	0	0	0
Persisted	0	17	8	3	5	4	0	0
Returned After Stop Out	0	0	0	3	1	2	0	0
No Longer Enrolled & Not Graduated	0	6	10	10	10	8	0	0
Graduated	0	4	9	12	13	15	0	0
Not in NSC to Date	8	8	7	6	6	6	0	0

NATIONAL STUDENT CLEARINGHOUSE

©2012 National Student Clearinghouse. All rights reserved.

Class of 2020 Postsecondary Enrollment and Progress

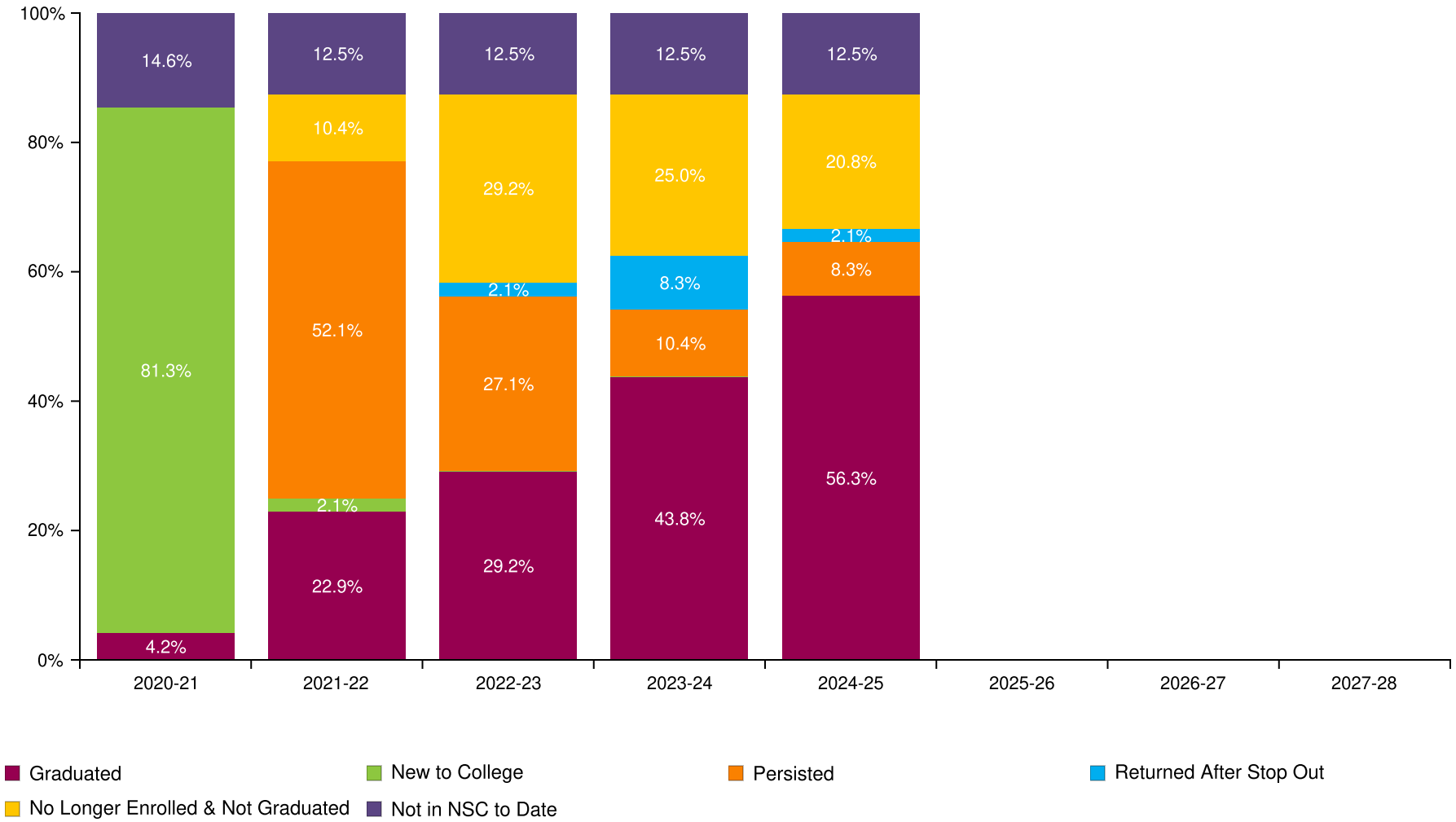

YOUTH CO-OP CHARTER SCHOOL

Report Run Date: 05/22/2026 03:36 PM

NATIONAL STUDENT CLEARINGHOUSE

©2012 National Student Clearinghouse. All rights reserved.

Count of Class 2020 Postsecondary Enrollment and Progress

Total in the Class: 48

Academic Years	2020-21	2021-22	2022-23	2023-24	2024-25	2025-26	2026-27	2027-28
New to College	39	1	0	0	0	0	0	0
Persisted	0	25	13	5	4	0	0	0
Returned After Stop Out	0	0	1	4	1	0	0	0
No Longer Enrolled & Not Graduated	0	5	14	12	10	0	0	0
Graduated	2	11	14	21	27	0	0	0
Not in NSC to Date	7	6	6	6	6	0	0	0

NATIONAL STUDENT CLEARINGHOUSE

©2012 National Student Clearinghouse. All rights reserved.

Class of 2021 Postsecondary Enrollment and Progress

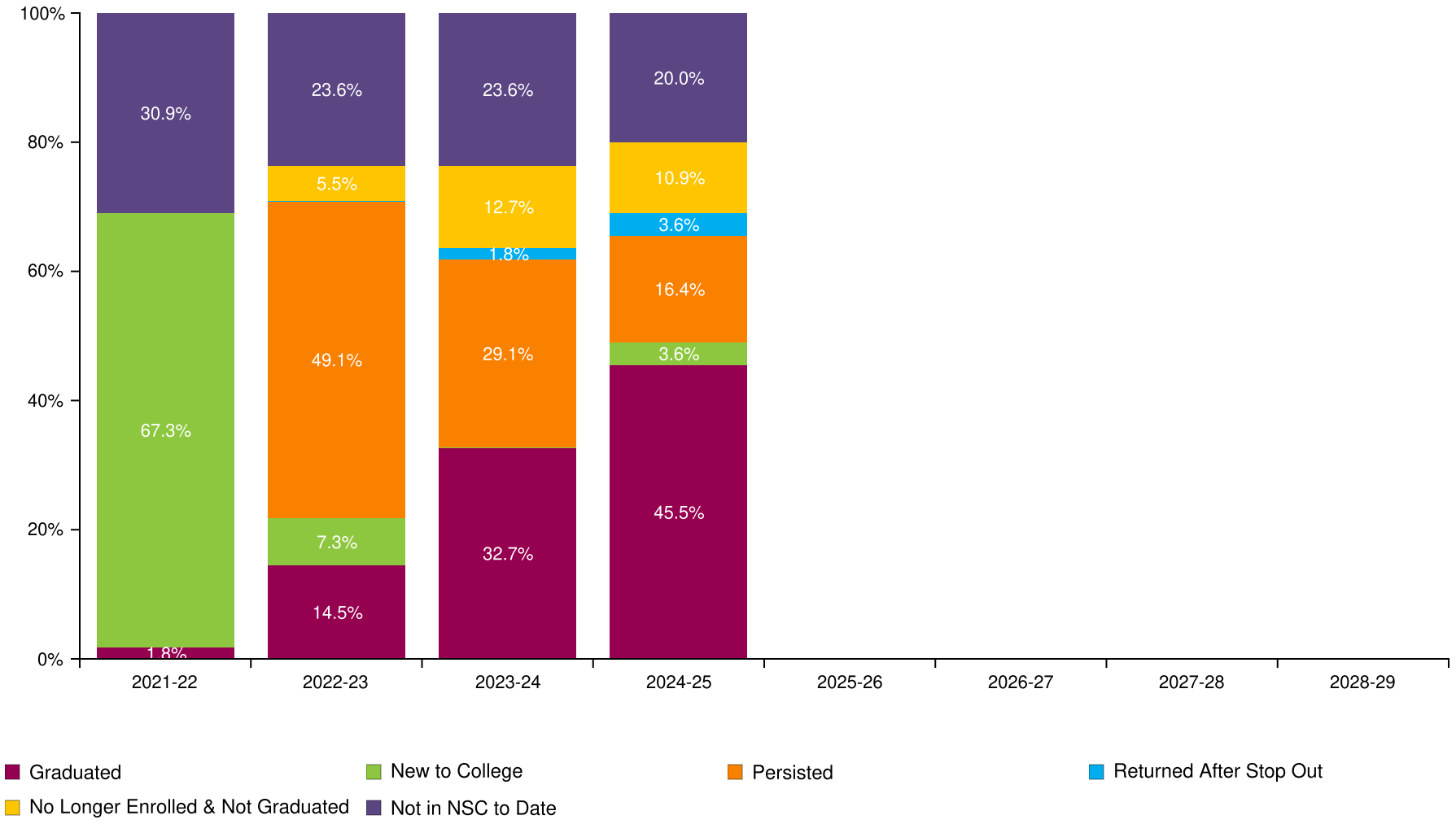

YOUTH CO-OP CHARTER SCHOOL

Report Run Date: 05/22/2026 03:36 PM

NATIONAL STUDENT CLEARINGHOUSE

©2012 National Student Clearinghouse. All rights reserved.

Count of Class 2021 Postsecondary Enrollment and Progress

Total in the Class: 55

Academic Years	2021-22	2022-23	2023-24	2024-25	2025-26	2026-27	2027-28	2028-29
New to College	37	4	0	2	0	0	0	0
Persisted	0	27	16	9	0	0	0	0
Returned After Stop Out	0	0	1	2	0	0	0	0
No Longer Enrolled & Not Graduated	0	3	7	6	0	0	0	0
Graduated	1	8	18	25	0	0	0	0
Not in NSC to Date	17	13	13	11	0	0	0	0

NATIONAL STUDENT CLEARINGHOUSE

©2012 National Student Clearinghouse. All rights reserved.

Class of 2022 Postsecondary Enrollment and Progress

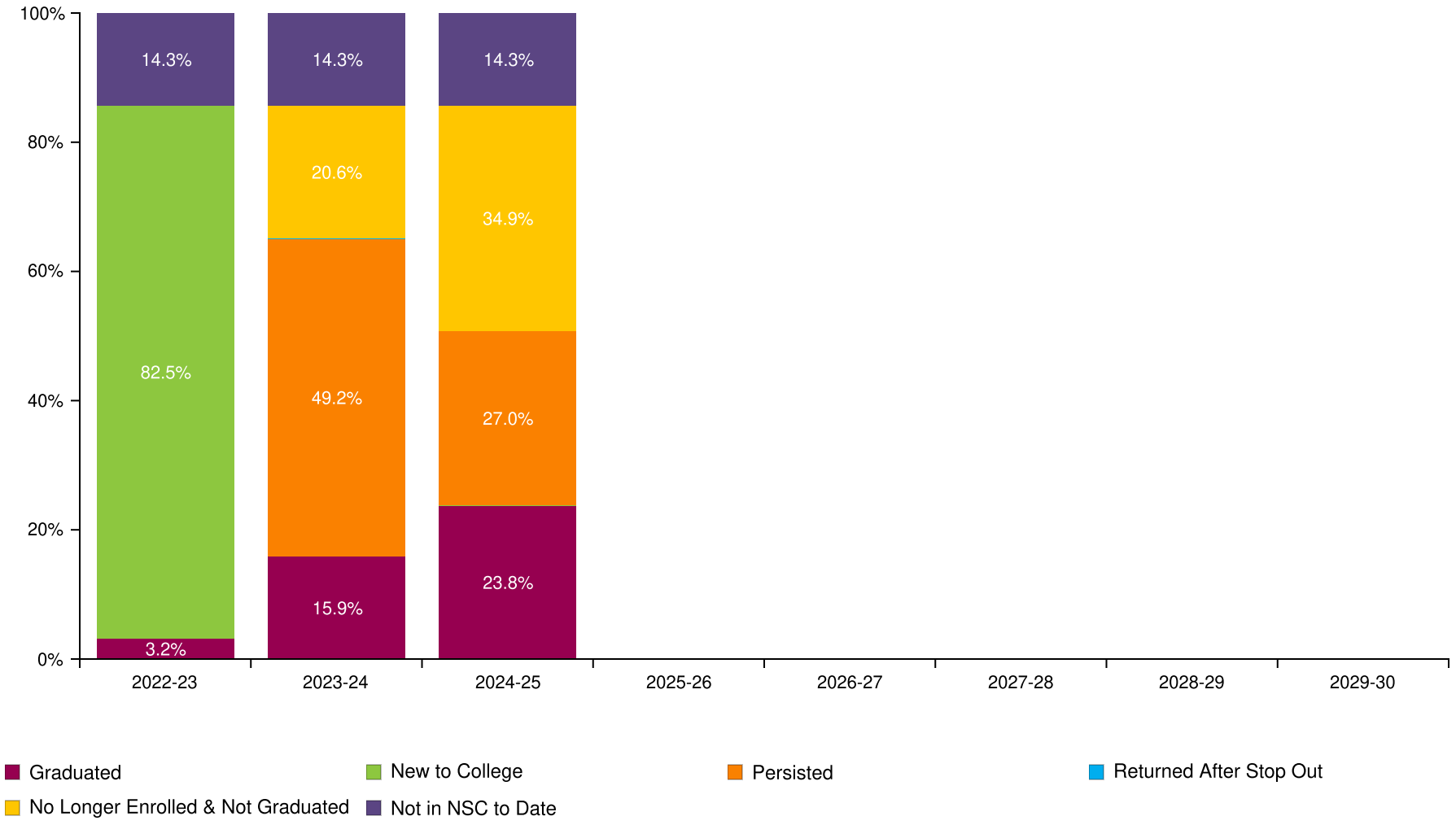

YOUTH CO-OP CHARTER SCHOOL

Report Run Date: 05/22/2026 03:36 PM

NATIONAL STUDENT CLEARINGHOUSE

©2012 National Student Clearinghouse. All rights reserved.

Count of Class 2022 Postsecondary Enrollment and Progress

Total in the Class: 63

Academic Years	2022-23	2023-24	2024-25	2025-26	2026-27	2027-28	2028-29	2029-30
New to College	52	0	0	0	0	0	0	0
Persisted	0	31	17	0	0	0	0	0
Returned After Stop Out	0	0	0	0	0	0	0	0
No Longer Enrolled & Not Graduated	0	13	22	0	0	0	0	0
Graduated	2	10	15	0	0	0	0	0
Not in NSC to Date	9	9	9	0	0	0	0	0

NATIONAL STUDENT CLEARINGHOUSE

©2012 National Student Clearinghouse. All rights reserved.

Class of 2023 Postsecondary Enrollment and Progress

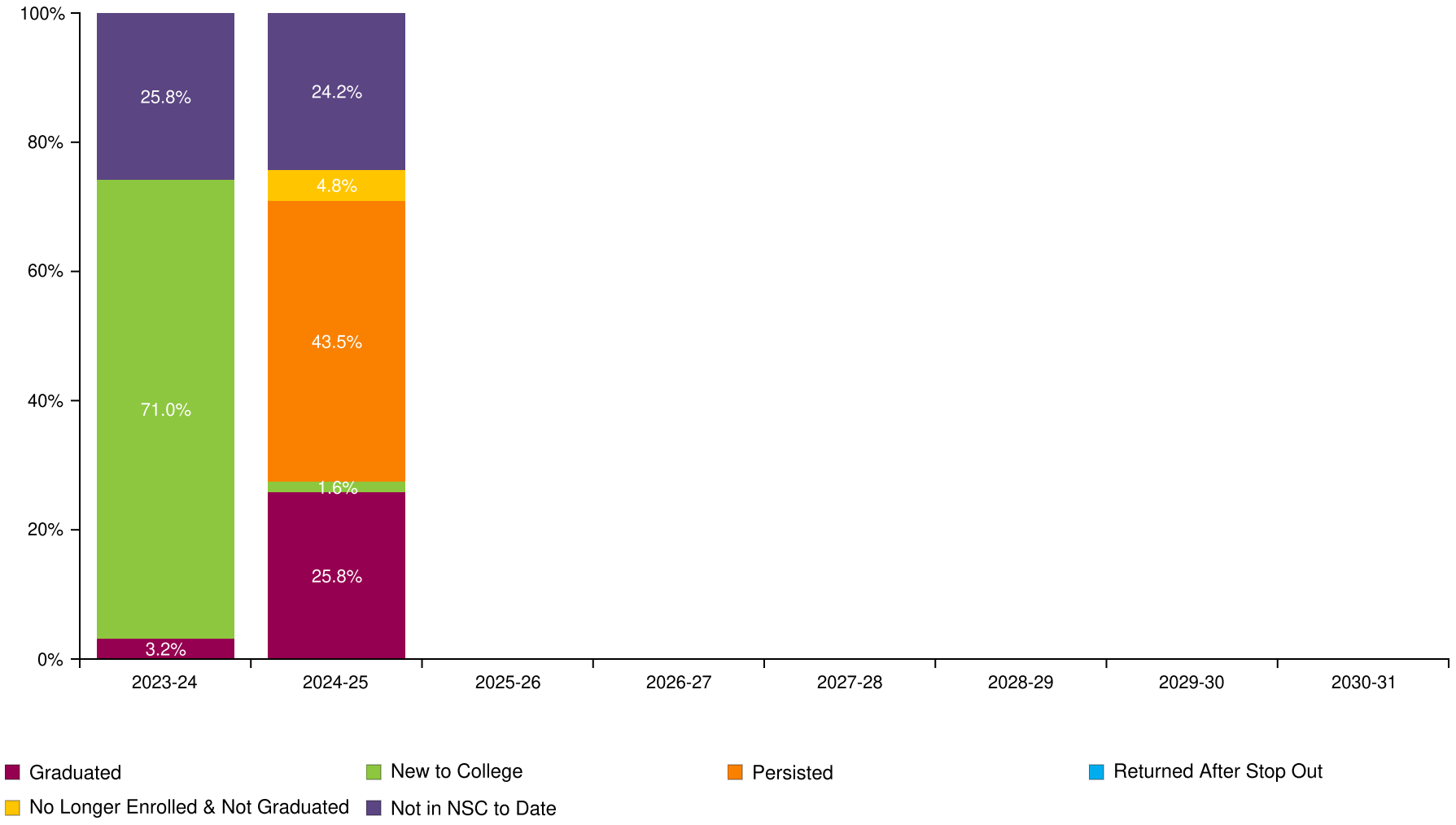

YOUTH CO-OP CHARTER SCHOOL

Report Run Date: 05/22/2026 03:36 PM

NATIONAL STUDENT CLEARINGHOUSE

©2012 National Student Clearinghouse. All rights reserved.

Count of Class 2023 Postsecondary Enrollment and Progress

Total in the Class: 62

Academic Years	2023-24	2024-25	2025-26	2026-27	2027-28	2028-29	2029-30	2030-31
New to College	44	1	0	0	0	0	0	0
Persisted	0	27	0	0	0	0	0	0
Returned After Stop Out	0	0	0	0	0	0	0	0
No Longer Enrolled & Not Graduated	0	3	0	0	0	0	0	0
Graduated	2	16	0	0	0	0	0	0
Not in NSC to Date	16	15	0	0	0	0	0	0

NATIONAL STUDENT CLEARINGHOUSE

©2012 National Student Clearinghouse. All rights reserved.

Class of 2024 Postsecondary Enrollment and Progress

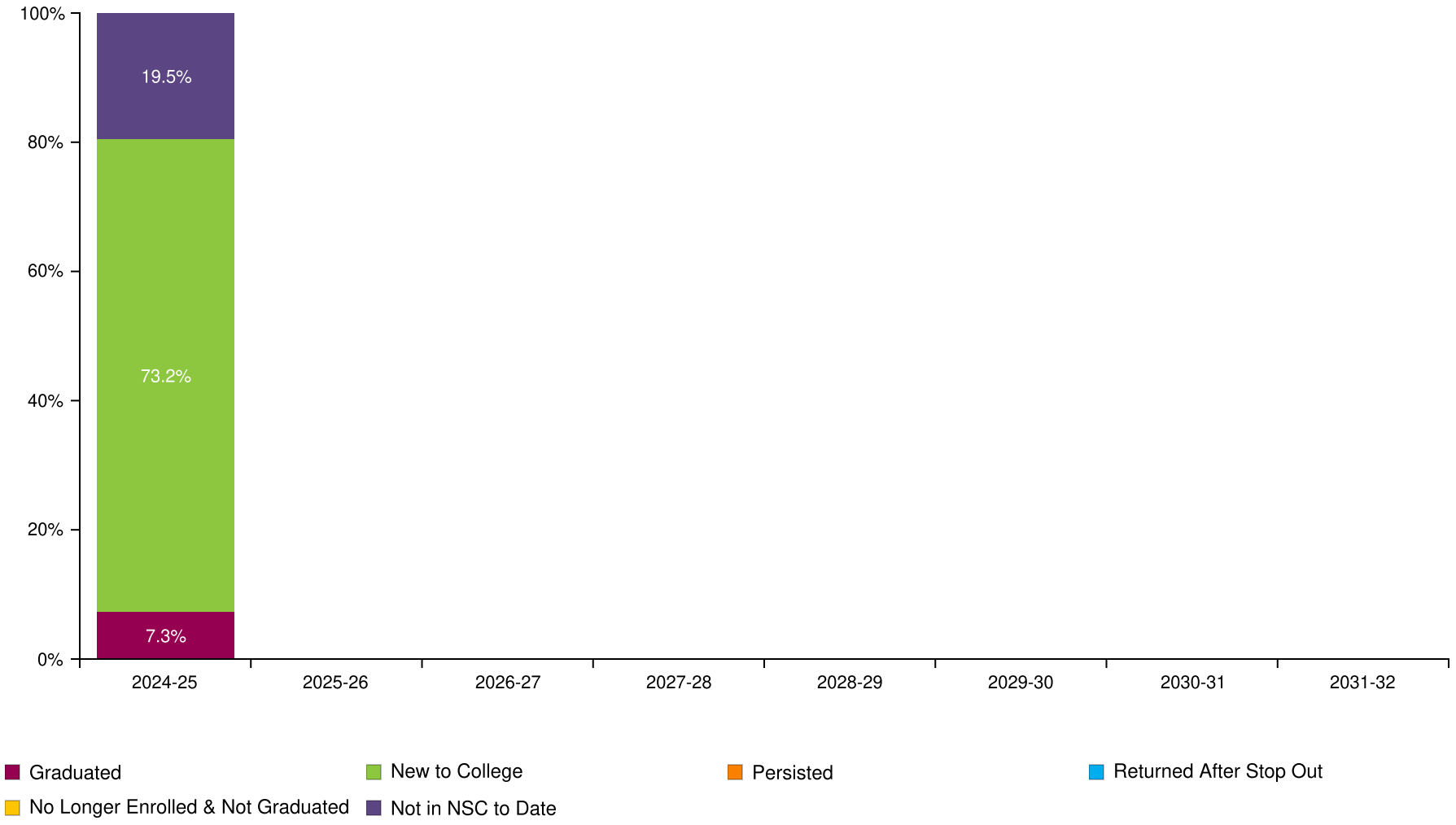

YOUTH CO-OP CHARTER SCHOOL

Report Run Date: 05/22/2026 03:36 PM

NATIONAL STUDENT CLEARINGHOUSE

©2012 National Student Clearinghouse. All rights reserved.

Count of Class 2024 Postsecondary Enrollment and Progress

Total in the Class: 41

Academic Years	2024-25	2025-26	2026-27	2027-28	2028-29	2029-30	2030-31	2031-32
New to College	30	0	0	0	0	0	0	0
Persisted	0	0	0	0	0	0	0	0
Returned After Stop Out	0	0	0	0	0	0	0	0
No Longer Enrolled & Not Graduated	0	0	0	0	0	0	0	0
Graduated	3	0	0	0	0	0	0	0
Not in NSC to Date	8	0	0	0	0	0	0	0

NATIONAL STUDENT CLEARINGHOUSE

©2012 National Student Clearinghouse. All rights reserved.

Most Common Institutions of Enrollment in the Fall Immediately following High School Graduation for All Classes by Number of Students

Name	Rank	State	Level	Type	Total
MIAMI DADE COLLEGE	1	FL	4-year	Public	249
FLORIDA INTERNATIONAL UNIVERSITY	2	FL	4-year	Public	30
BROWARD COLLEGE	3	FL	4-year	Public	6
UNIVERSITY OF FLORIDA	4	FL	4-year	Public	5
UNIVERSITY OF MIAMI	5	FL	4-year	Private	5
BARRY UNIVERSITY	6	FL	4-year	Private	4
NOVA SOUTHEASTERN UNIVERSITY	7	FL	4-year	Private	4
VALENCIA COLLEGE	8	FL	4-year	Public	3
ST THOMAS UNIVERSITY	9	FL	4-year	Private	2
BUCKNELL UNIVERSITY	10	PA	4-year	Private	1
CHAMBERLAIN UNIVERSITY	11	IL	4-year	Private	1
CLARKSON UNIVERSITY	12	NY	4-year	Private	1
DEPAUL UNIVERSITY	13	IL	4-year	Private	1
EMBRY-RIDDLE AERONAUTICAL UNIVERSITY - DAYTONA	14	FL	4-year	Private	1
FLORIDA ATLANTIC UNIVERSITY	15	FL	4-year	Public	1
FLORIDA CAREER COLLEGE- HIALEAH	16	FL	2-year	Private	1
FRANKLIN AND MARSHALL COLLEGE	17	PA	4-year	Private	1
HAMILTON COLLEGE	18	NY	4-year	Private	1
JOHNSON & WALES- NORTH MIAMI	19	FL	4-year	Private	1
LYNN UNIVERSITY	20	FL	4-year	Private	1
MONTCLAIR STATE UNIVERSITY	21	NJ	4-year	Public	1
PASCO-HERNANDO STATE COLLEGE	22	FL	4-year	Public	1
SANTA FE COLLEGE	23	FL	4-year	Public	1
SANTA ROSA JUNIOR COLLEGE	24	CA	2-year	Public	1
SCHOOL OF THE ART INSTITUTE OF CHICAGO	25	IL	4-year	Private	1

NATIONAL STUDENT CLEARINGHOUSE

©2012 National Student Clearinghouse. All rights reserved.

Appendix

Graphs (in order of appearance)		Description
Percent of Students Enrolled in College the Fall Immediately Following Graduation From High School (pp. 2-5)		Percentage of high school students who enrolled in a two- or four- year postsecondary institution in the fall semester immediately following graduation. The fall semester immediately following graduation is defined as any college enrollment between August 15 and October 31. The student must have an active enrollment between these dates.Shown only for classes which have completed a fall semester.
Percent of Students Enrolled in College at Any Time During the First Year After High School (pp. 7-10)		Percentage of high school students who enrolled in a two- or four-year postsecondary institution in the academic year immediately following graduation. The first year after high school includes any college enrollment any college enrollment where a studen between August 15 of the graduation calendar year and August 14 of the following yeart had active enrollment between August 15 of the graduation calendar year and August 14 of the following calendar year.*
Percent of Students Enrolled in College at Any Time During the First Two Years After High School (pp. 12-15)		Percentage of high school students who enrolled in a two- or four-year postsecondary institution in the academic year immediately following graduation. The two years after high school includes any college enrollment where student had active enrollment between August 15 of the graduation calendar year and August 14 of the following two calendar years.*
Percent of Students Enrolled in College the First year After High School Who Returned for a Second Year (pp. 17-20)		Percentage of students who remained enrolled (persisted) in postsecondary education from the first year to the second year. Note: The graphs show the percentage of students who remained enrolled at any postsecondary institution, not retention at the same institution. Shown only for classes which have completed the first two years after high school.
Percent of High School Class with a College Degree Within Six Years (pp. 22-25)		The six-year degree completion rate at two- and four- year institutions. Shown only for classes where six academic years have passed since high school graduation.When student has a degree with an award date that is more than 6 years after high school year,it will not be counted in this report; it will be reported in the student-level Detail Report. Only associate's, bachelor's, and advanced degrees are counted in these rates. Certificates are not included in these counts but will be reported in the student-level Detail Report.
Time to College Graduation Within Six Years (p. 27)		This graph shows the time to first degree broken down by the number of academic years since the students graduated from high school.
Class of XXXX Postsecondary Enrollment and Progress (each class year is on its own page)		Progress of a single class of students (cohort) through postsecondary education up to eight years after high school graduation. Each segment of the bar chart corresponds to one of the following definitions: GRADUATED: Student has completed an associate's, bachelor's or higher degree (certificates are not included). Once a student is counted as a graduate,s/he is not counted again elsewhere in the report. A Graduated Record is reported before all other possible categories (e.g. New to College,Persisted, etc.) NEW TO COLLEGE: First year that a student was found in the Clearinghouse database. PERSISTED: Student was enrolled during the previous year and continues to be enrolled in the current year. The graphs show the student's continued enrollment at any postsecondary institution, not retention at the same institution. RETURNED AFTER STOP OUT: Student was enrolled, did not appear in postsecondary education the following year, and reappeared in a year thereafter. NO LONGER ENROLLED & NOT GRADUATED: Student was enrolled in postsecondary education, is not currently enrolled and there is no record of completion. NOT IN NSC TO DATE: Student was not found in the Clearinghouse database.**

NATIONAL STUDENT CLEARINGHOUSE®

©2012 National Student Clearinghouse. All rights reserved.

Most Common Institutions of Enrollment in the Fall Immediately Following Graduation from High School for All Classes by Number of Students		A comprehensive list of top 25 most frequentlly attended the postsecondary institutions your students attended in the first fall following high school graduation.

Term	**Definition**
Effective Date	Set by Clearinghouse's Research Center three times per year - Fall, Spring and Summer. The date will be noted in the Report File Name and within the StudentTracker application.The date is established to ensure that your StudentTracker reports provide the most comprehensive enrollment and degree data provided by the colleges and universities for a given period, and that all secondary education institutions are matched against the same set of post-secondary data.Reports generated in between effective dates will be processed against the most recent effective date, no new data will be reported.
High School Class (labeled by graduation year)	Includes all students who graduated high school between September 1 of the previous year and August 31 of the graduation calendar year.
Academic Year	Defined as any collegiate enrollment that occurs between August 15 of one year and August 14 of the following calendar year.
Institutional Level	Indicates the level of degree predominantly offered by the institution (i.e. two-year or four-year).
Institutional Type	Indicates whether the institution is controlled publically or by a private entity.
Institutional Location	Indicates if an institution is in-state or out-of-state based on the comparison between the states where the institution and the high school are located.
Demographic Packet	A packet of reports for many of the same outcomes described above but stratified by the Demographic data elements you provided in your Diploma or Request file, if any.The Demographic data elements are: Gender,Ethnicity,Economic Disadvantage indicator,Disability indicator,English Language Learner.
Academic Packet	A packet of reports for many of the same outcomes described above but stratified by the Academic data elements you provided in your Diploma or Request file, if any.The Academic data elements are: Math Assessment 8th grade and high school,English Assessment 8th grade and high school,Dual Enrollment indicator and Number of Semester of Match completed.

*Revised in Spring 2016 to display the recent high school class even though the full time period has not elapsed
**Institutions that participate in the Clearinghouse represent more that 98% of the nation's two- and four-year postsecondary enrollment.Students who are enrolled in postsecondary institutions that do not participate in the Clearinghouse are not in the Clearinhouse database.

NATIONAL STUDENT CLEARINGHOUSE

©2012 National Student Clearinghouse. All rights reserved.