

NATIONAL STUDENT CLEARINGHOUSE[®]

StudentTracker[®] for High Schools Aggregate Report

Prepared for
ACAD OF ARTS AND MINDS
ACT Code: 101992

ACAD OF ARTS AND MINDS

Report Run Date: 09/16/2024 04:13 PM

Page 1 of 37

NATIONAL STUDENT
CLEARINGHOUSE[®]

©2012 National Student Clearinghouse. All rights reserved.

Percent of Students Enrolled in College the Fall Immediately After High School

Effective Date = August 21, 2024

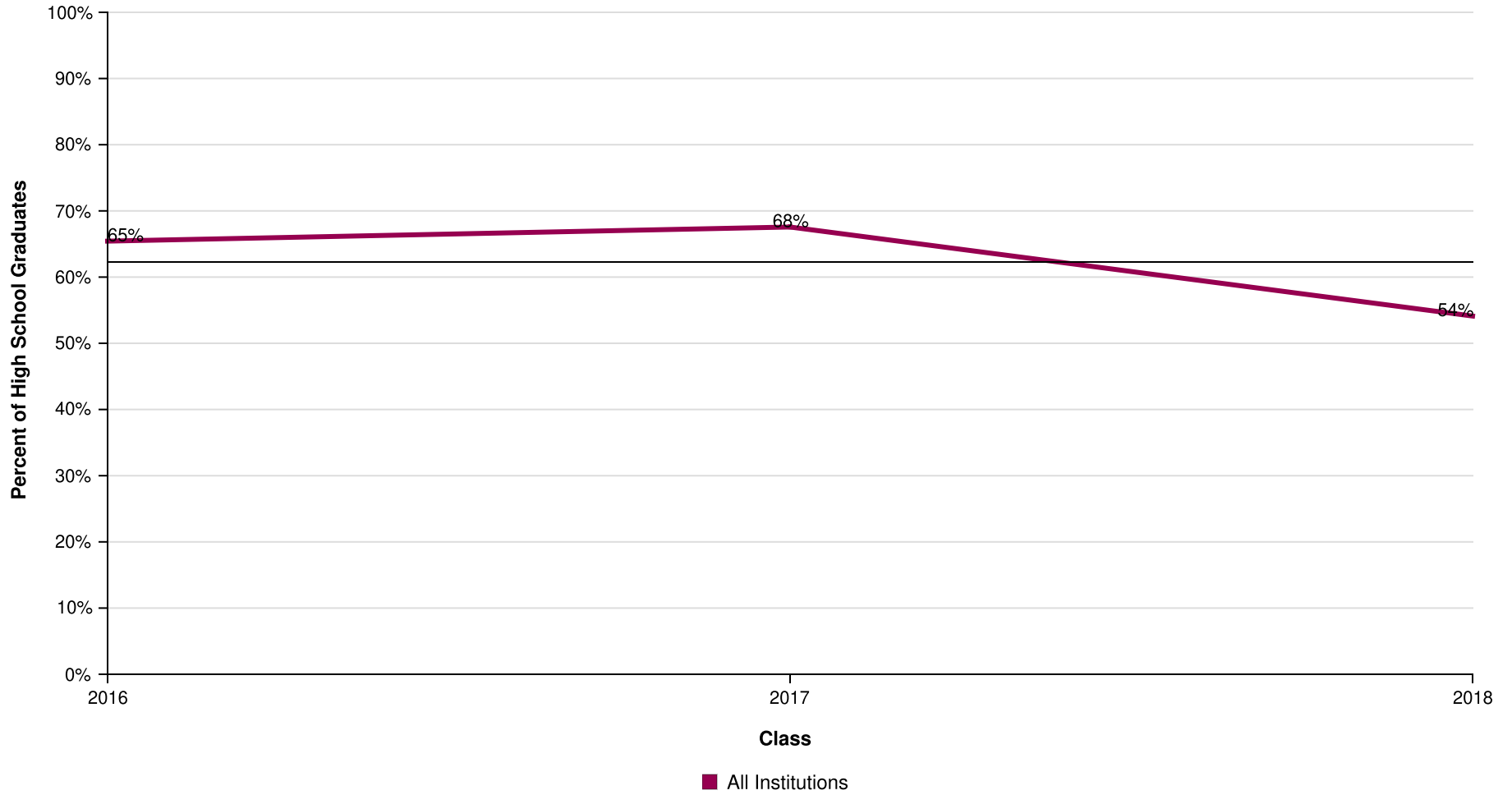

AVG = 62%

Percent of Students Enrolled in College the Fall Immediately After High School by Institutional Type

Effective Date = August 21, 2024

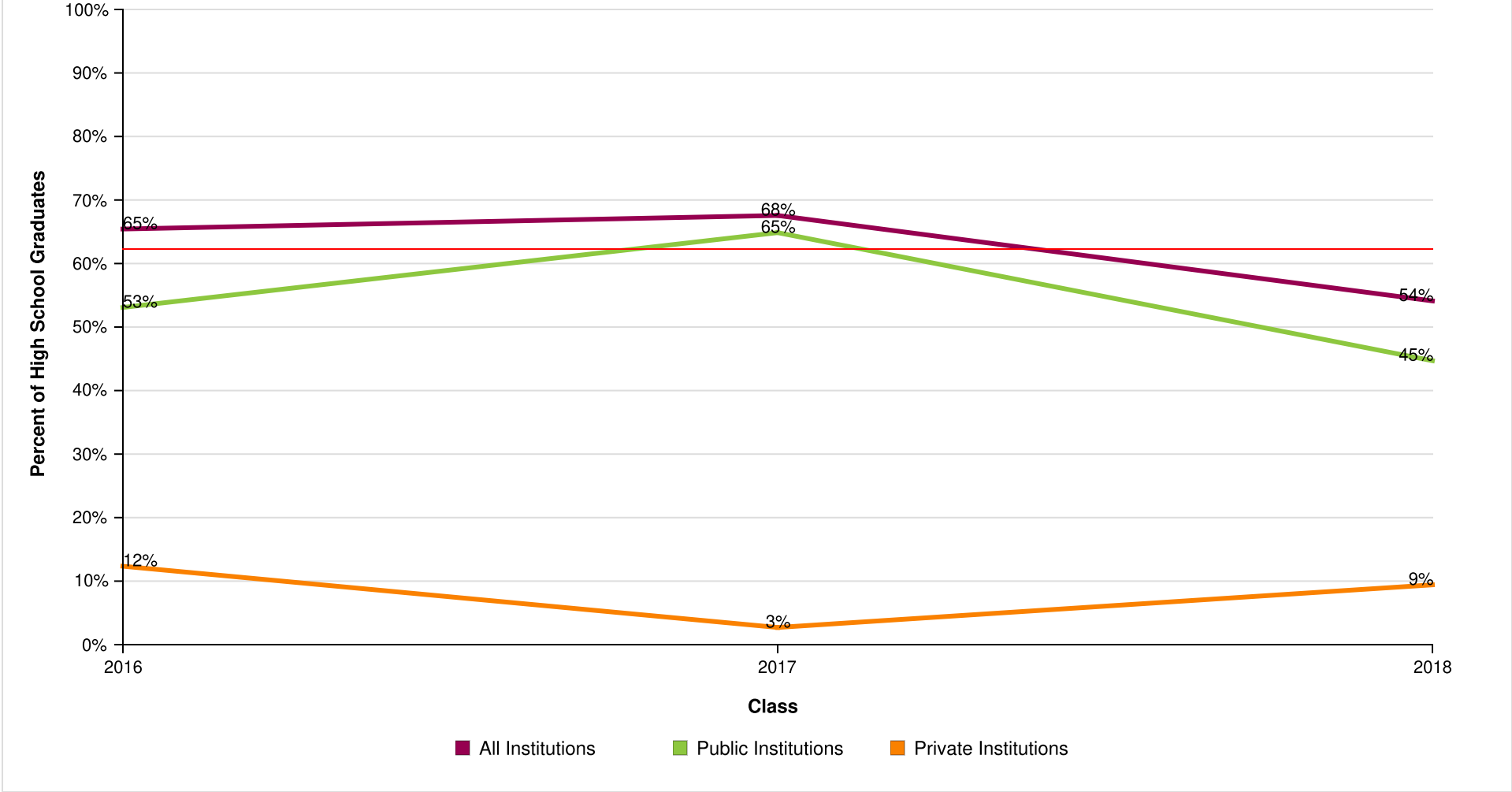

AVG = 62%

Percent of Students Enrolled in College the Fall Immediately After High School by Institutional Level

Effective Date = August 21, 2024

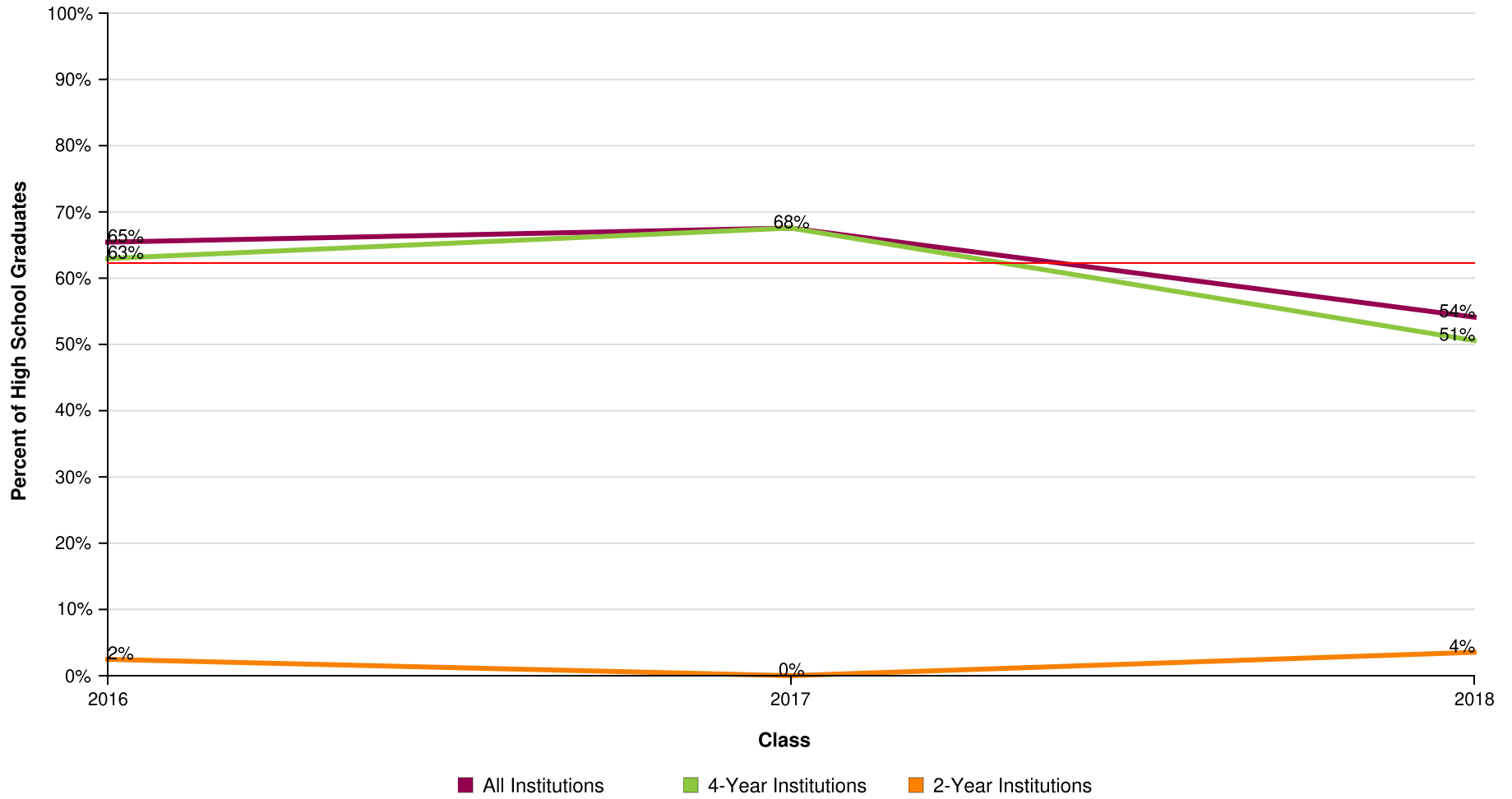

AVG = 62%

ACAD OF ARTS AND MINDS

Report Run Date: 09/16/2024 04:13 PM

Page 4 of 37

NATIONAL STUDENT
CLEARINGHOUSE

©2012 National Student Clearinghouse. All rights reserved.

Percent of Students Enrolled in College the Fall Immediately After High School by Institutional Location

Effective Date = August 21, 2024

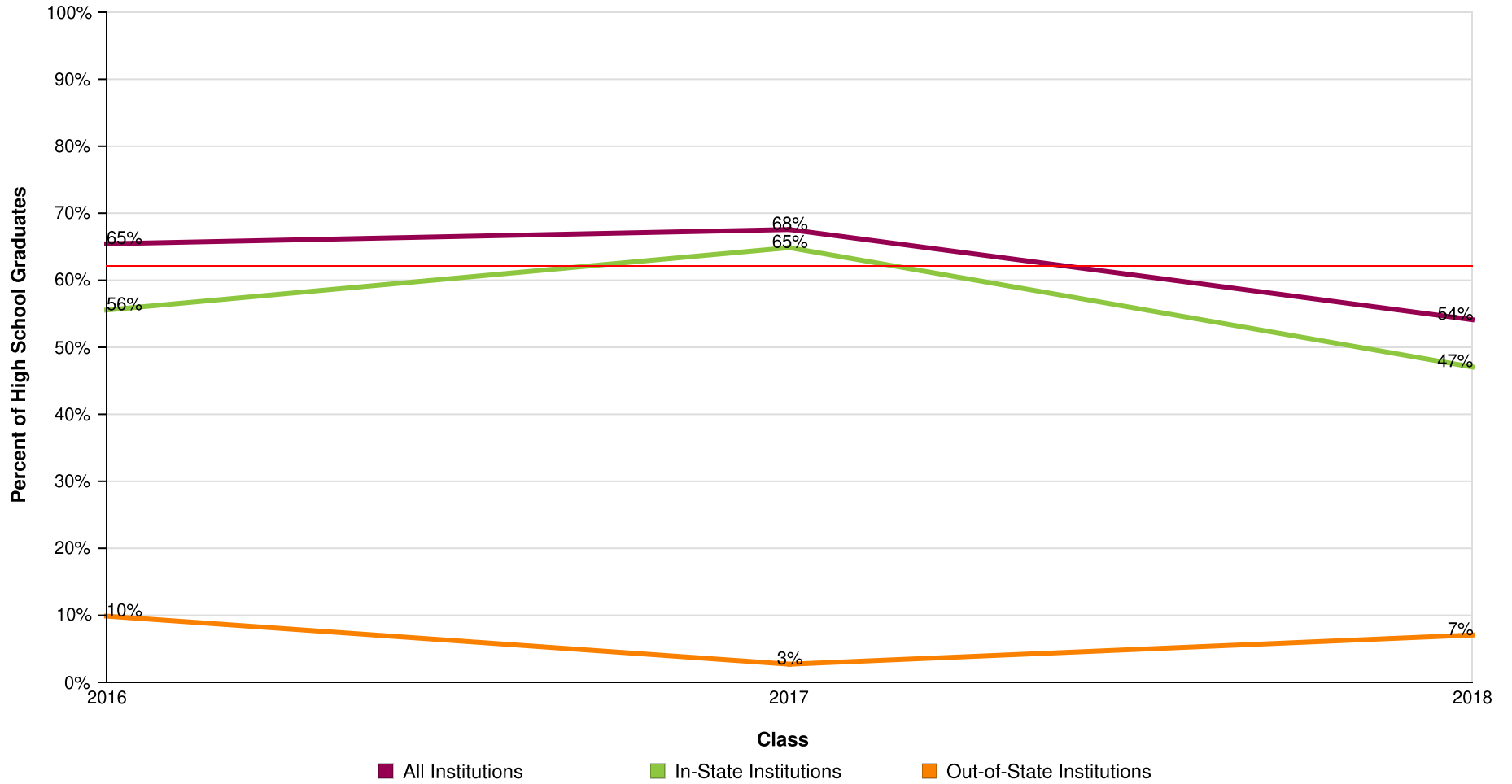

AVG = 62%

ACAD OF ARTS AND MINDS

Report Run Date: 09/16/2024 04:13 PM

Page 5 of 37

NATIONAL STUDENT CLEARINGHOUSE

©2012 National Student Clearinghouse. All rights reserved.

Count of Students Enrolled in College the Fall Immediately After High School

Effective Date = August 21, 2024

Class of	2016	2017	2018
Total in the Class	81	74	85
Total Enrolled	53	50	46
Total in Public	43	48	38
Total in Private	10	2	8
Total in 4-Year	51	50	43
Total in 2-Year	2	0	3
Total In-State	45	48	40
Total Out-of-State	8	2	6

ACAD OF ARTS AND MINDS

Report Run Date: 09/16/2024 04:13 PM

Page 6 of 37

**NATIONAL STUDENT
CLEARINGHOUSE**

©2012 National Student Clearinghouse. All rights reserved.

Percent of Students Enrolled in College at Any Time During the First Year After High School

Effective Date = August 21, 2024

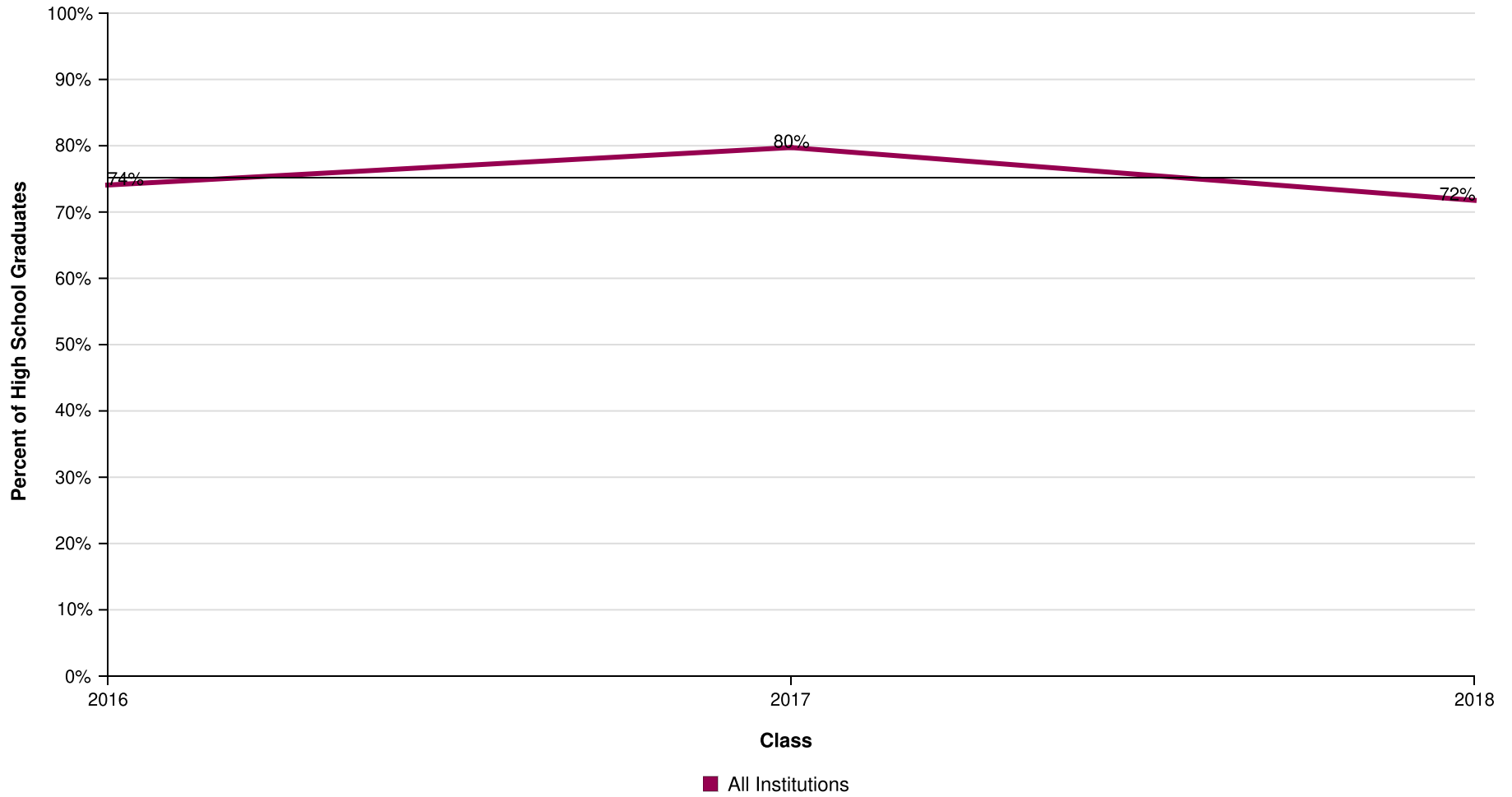

AVG = 75%

ACAD OF ARTS AND MINDS

Report Run Date: 09/16/2024 04:13 PM

Page 7 of 37

NATIONAL STUDENT
CLEARINGHOUSE

©2012 National Student Clearinghouse. All rights reserved.

Percent of Students Enrolled in College at Any Time During the First Year After High School by Institutional Type

Effective Date = August 21, 2024

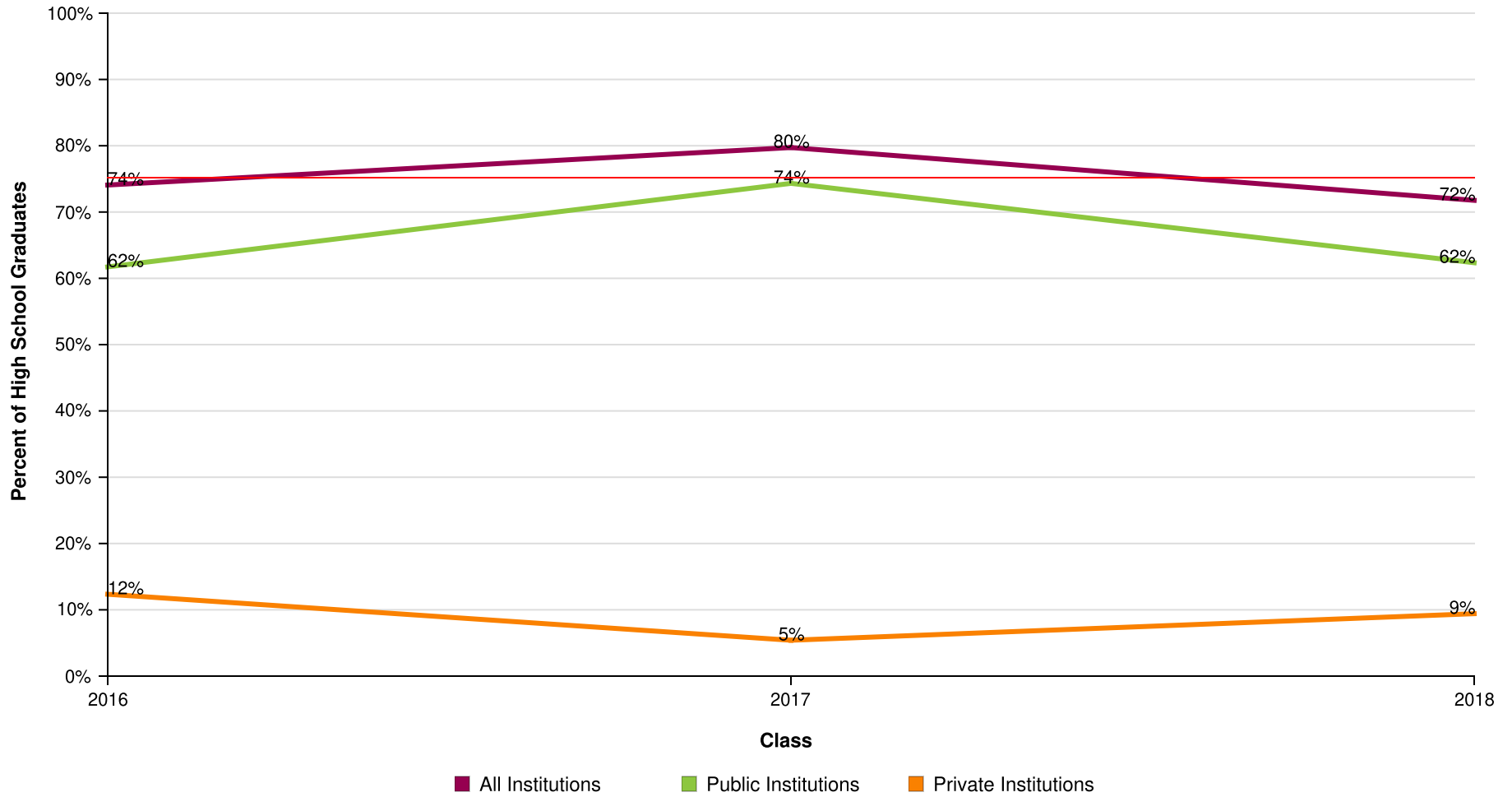

AVG = 75%

ACAD OF ARTS AND MINDS

Report Run Date: 09/16/2024 04:13 PM

Page 8 of 37

**NATIONAL STUDENT
CLEARINGHOUSE**

©2012 National Student Clearinghouse. All rights reserved.

Percent of Students Enrolled in College at Any Time During the First Year After High School by Institutional Level

Effective Date = August 21, 2024

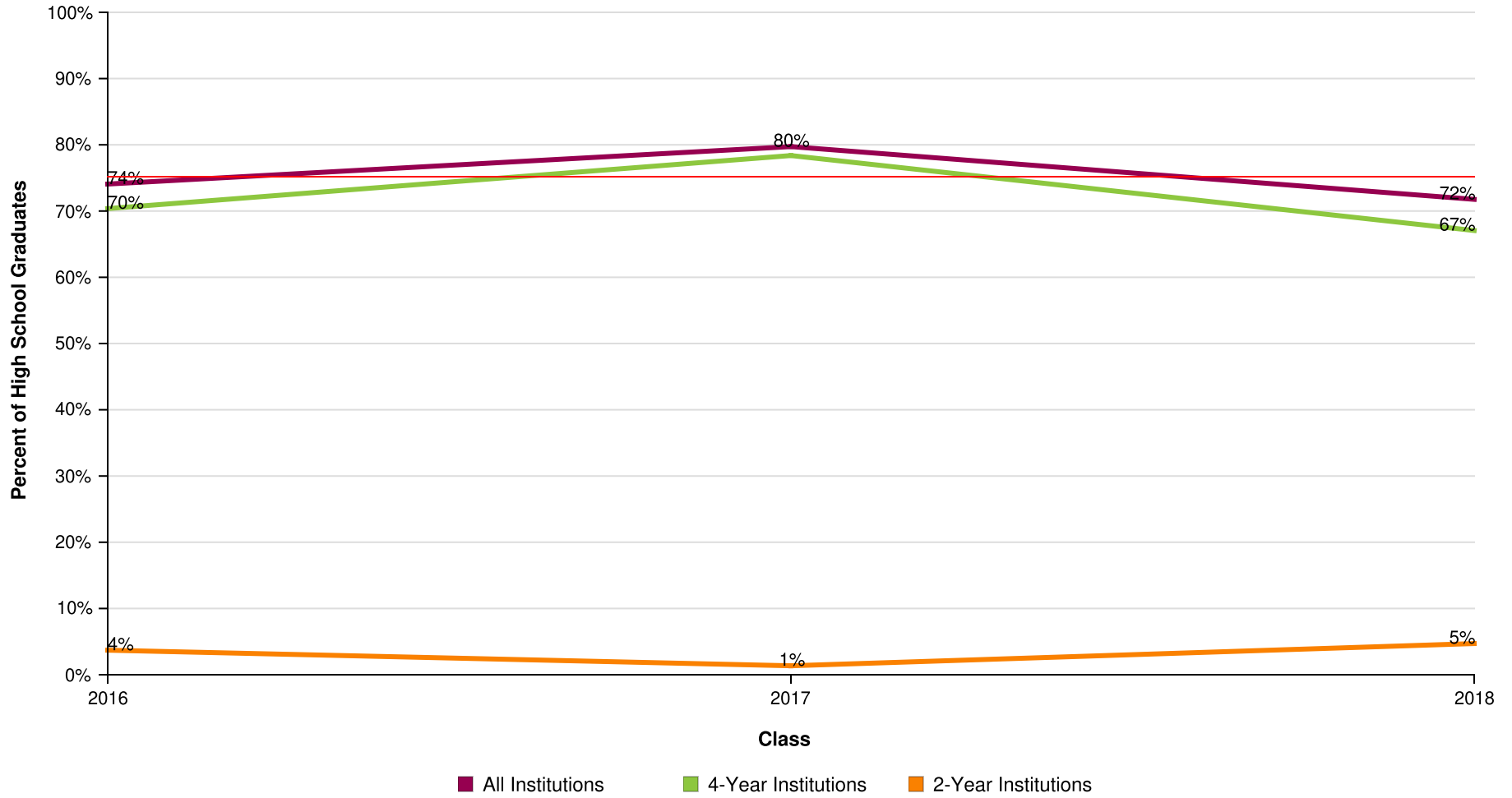

AVG = 75%

ACAD OF ARTS AND MINDS

Report Run Date: 09/16/2024 04:13 PM

Page 9 of 37

**NATIONAL STUDENT
CLEARINGHOUSE**

©2012 National Student Clearinghouse. All rights reserved.

Percent of Students Enrolled in College at Any Time During the First Year After High School by Institutional Location

Effective Date = August 21, 2024

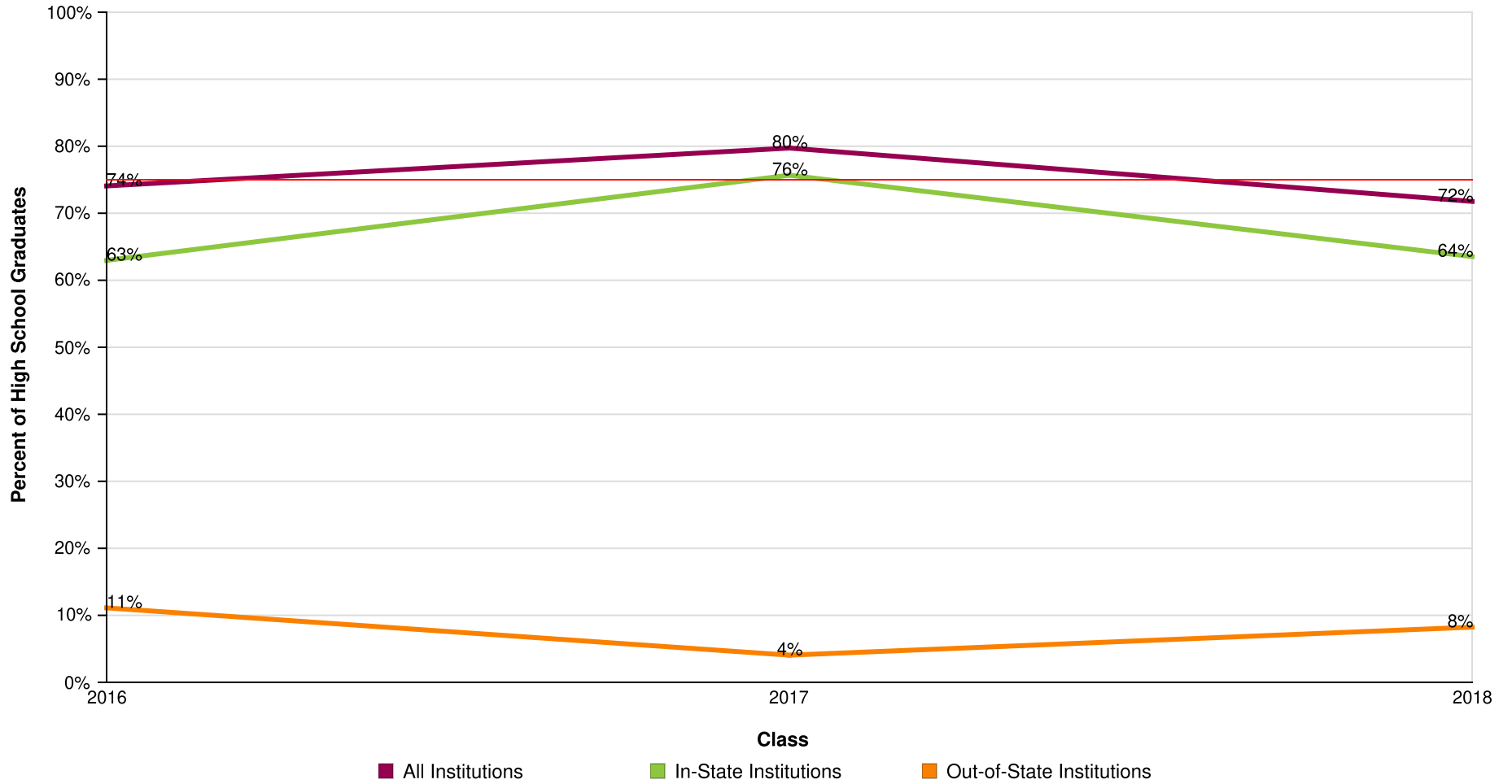

AVG = 75%

ACAD OF ARTS AND MINDS

Report Run Date: 09/16/2024 04:13 PM

Page 10 of 37

**NATIONAL STUDENT
CLEARINGHOUSE**

©2012 National Student Clearinghouse. All rights reserved.

Count of Students Enrolled in College at Any Time During the First Year After High School

Effective Date = August 21, 2024

Class of	2016	2017	2018
Total in the Class	81	74	85
Total Enrolled	60	59	61
Total in Public	50	55	53
Total in Private	10	4	8
Total in 4-Year	57	58	57
Total in 2-Year	3	1	4
Total In-State	51	56	54
Total Out-Of-State	9	3	7

ACAD OF ARTS AND MINDS

Report Run Date: 09/16/2024 04:13 PM

Page 11 of 37

**NATIONAL STUDENT
CLEARINGHOUSE**

©2012 National Student Clearinghouse. All rights reserved.

Percent of Students Enrolled in College at Any Time During the First Two Years After High School

Effective Date = August 21, 2024

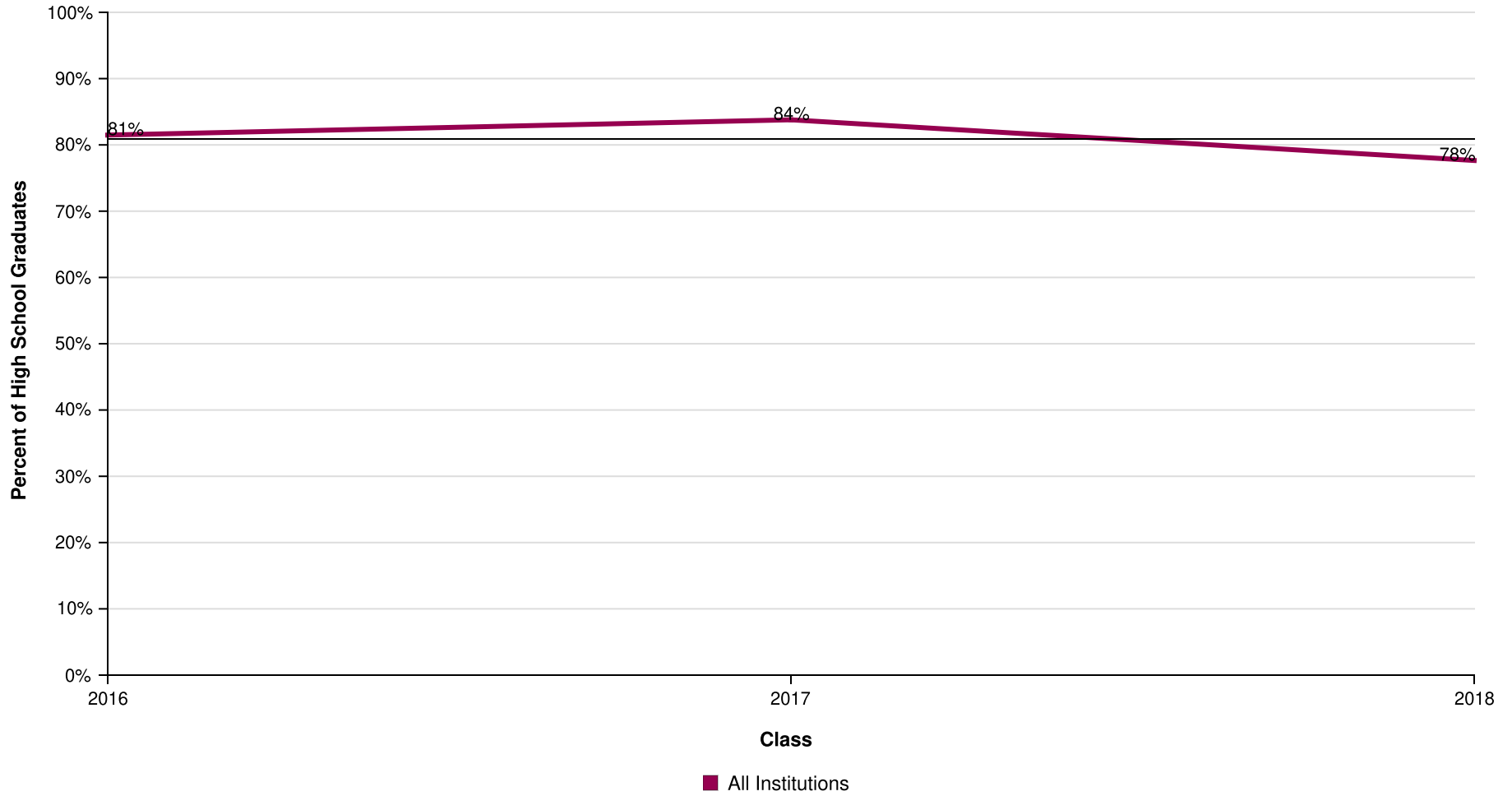

AVG = 81%

ACAD OF ARTS AND MINDS

Report Run Date: 09/16/2024 04:13 PM

Page 12 of 37

NATIONAL STUDENT
CLEARINGHOUSE

©2012 National Student Clearinghouse. All rights reserved.

Percent of Students Enrolled in College at Any Time During the First Two Years After High School by Institutional Type

Effective Date = August 21, 2024

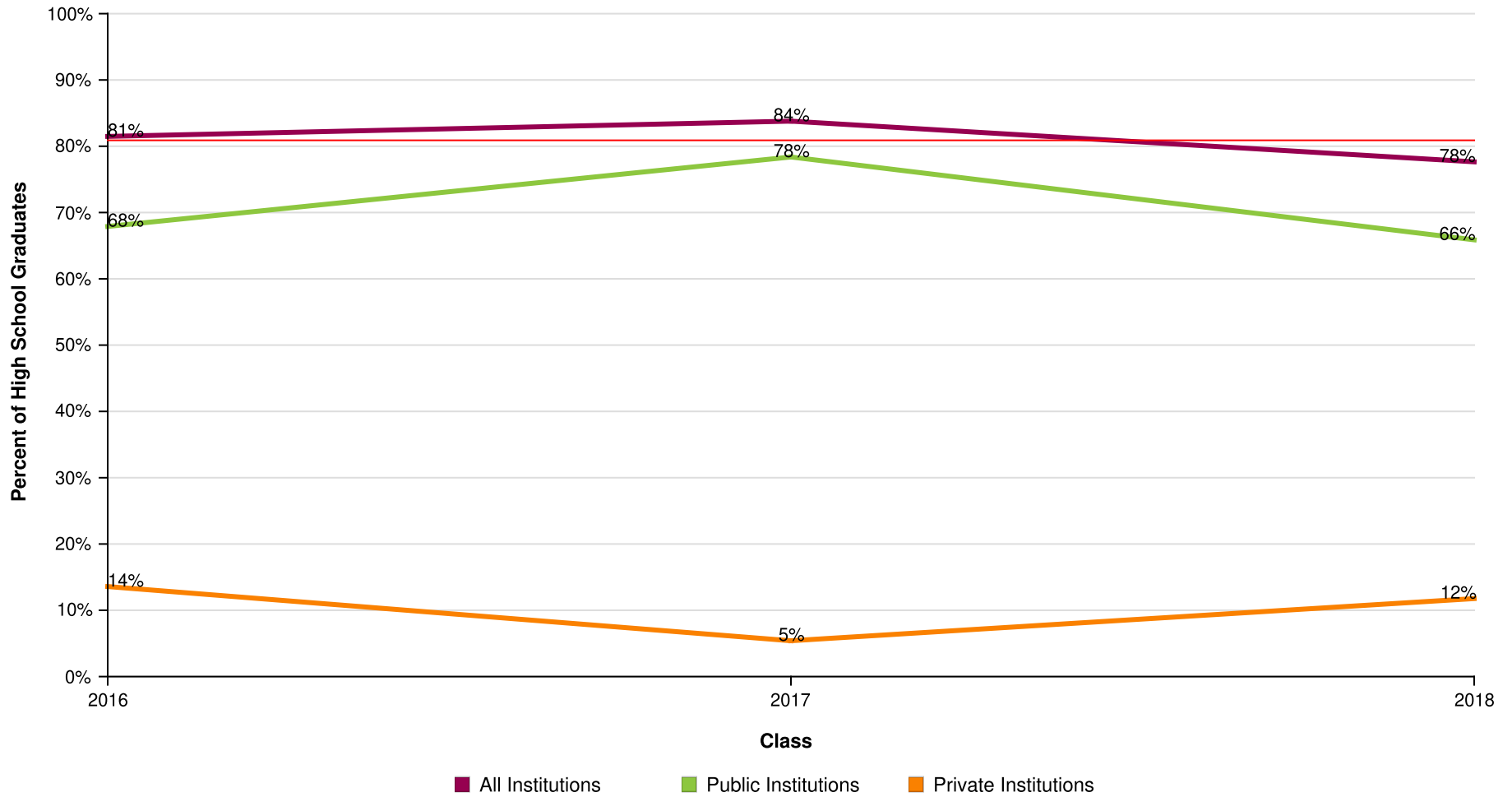

AVG = 81%

Percent of Students Enrolled in College at Any Time During the First Two Years After High School by Institutional Level

Effective Date = August 21, 2024

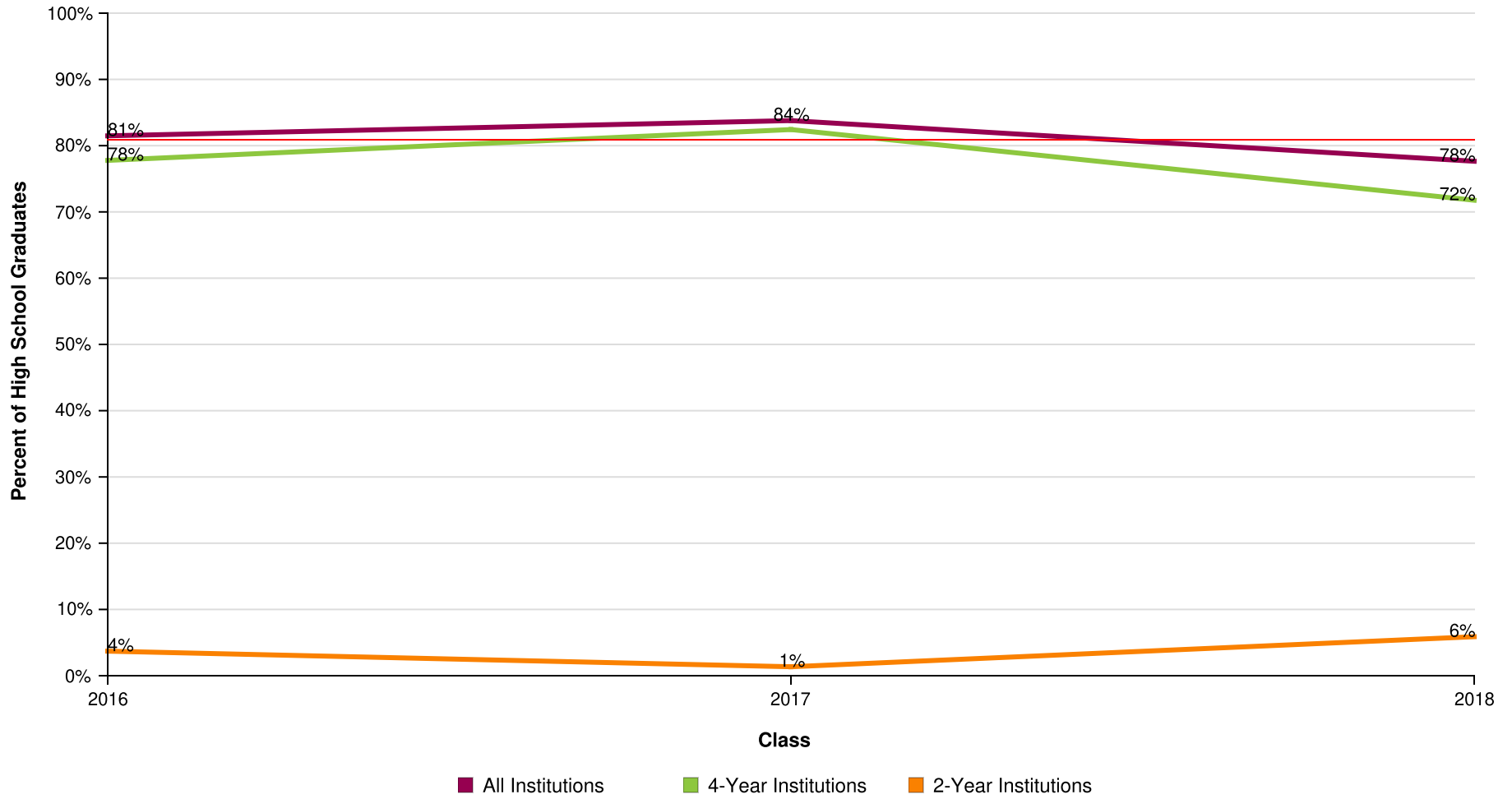

AVG = 81%

ACAD OF ARTS AND MINDS

Report Run Date: 09/16/2024 04:13 PM

Page 14 of 37

NATIONAL STUDENT CLEARINGHOUSE

©2012 National Student Clearinghouse. All rights reserved.

Percent of Students Enrolled in College at Any Time During the First Two Years After High School by Institutional Location

Effective Date = August 21, 2024

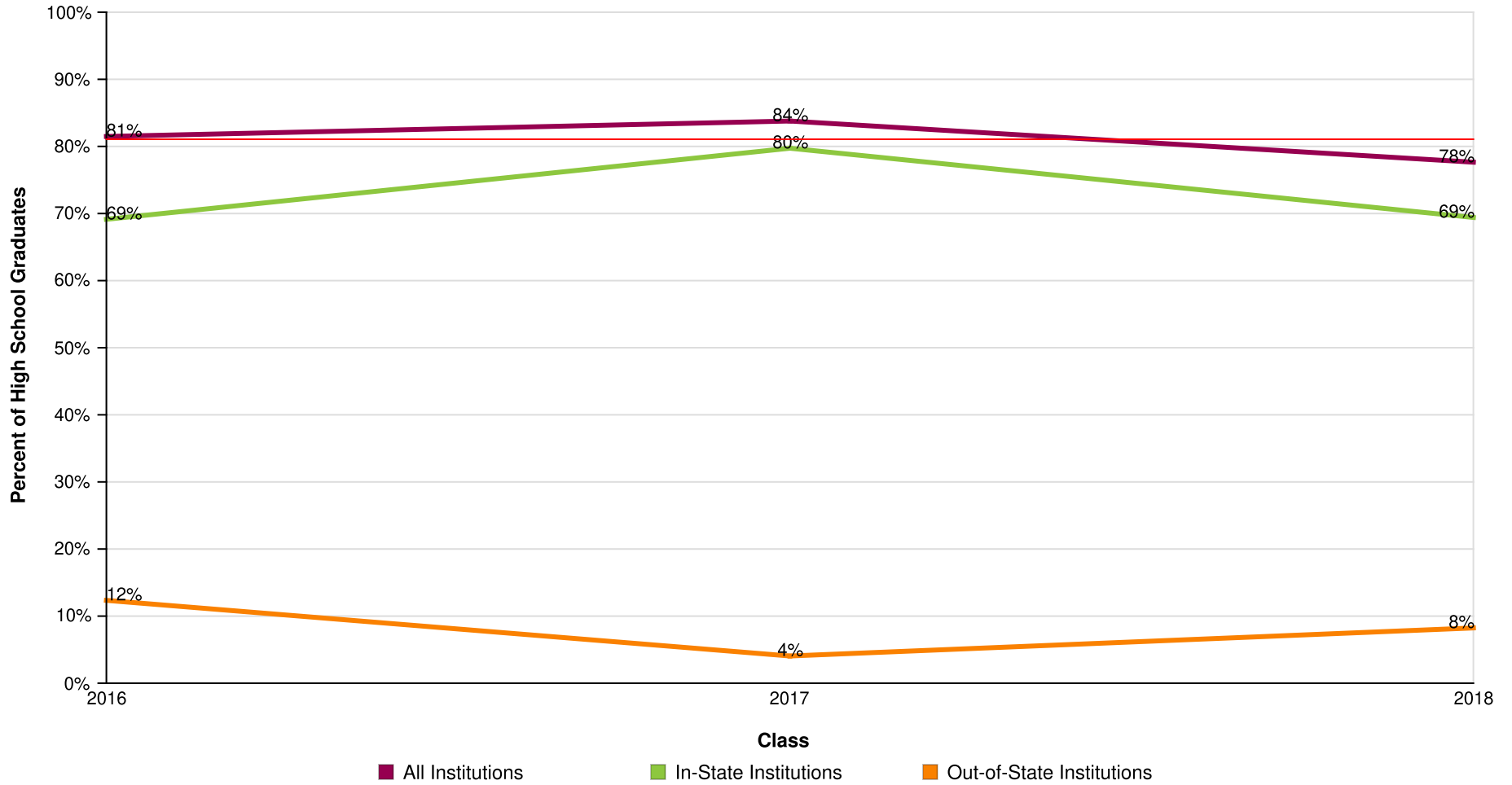

AVG = 81%

Count of Students Enrolled in College at Any Time During the First Two Years After High School

Effective Date = August 21, 2024

Class of	2016	2017	2018
Total in the Class	81	74	85
Total Enrolled	66	62	66
Total in Public	55	58	56
Total in Private	11	4	10
Total in 4-Year	63	61	61
Total in 2-Year	3	1	5
Total In-State	56	59	59
Total Out-of-State	10	3	7

ACAD OF ARTS AND MINDS

Report Run Date: 09/16/2024 04:13 PM

Page 16 of 37

**NATIONAL STUDENT
CLEARINGHOUSE**

©2012 National Student Clearinghouse. All rights reserved.

Percent of Students Enrolled in College the First Year After High School Who Returned for a Second Year (Freshman to Sophomore Persistence)

Effective Date = August 21, 2024

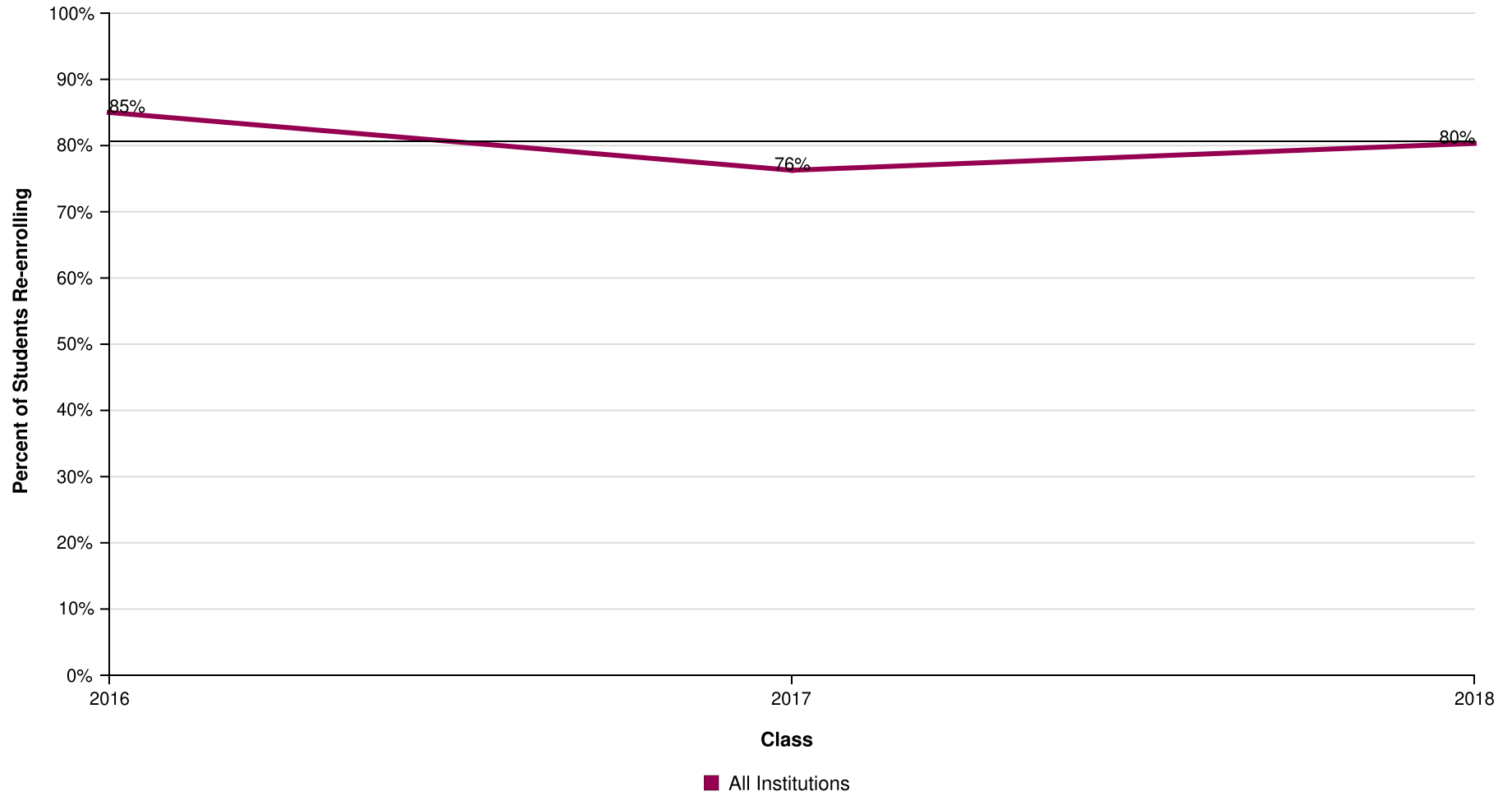

AVG = 81%

Percent of Students Enrolled in College the First Year After High School Who Returned for a Second Year (Freshman to Sophomore Persistence) by Institutional Type

Effective Date = August 21, 2024

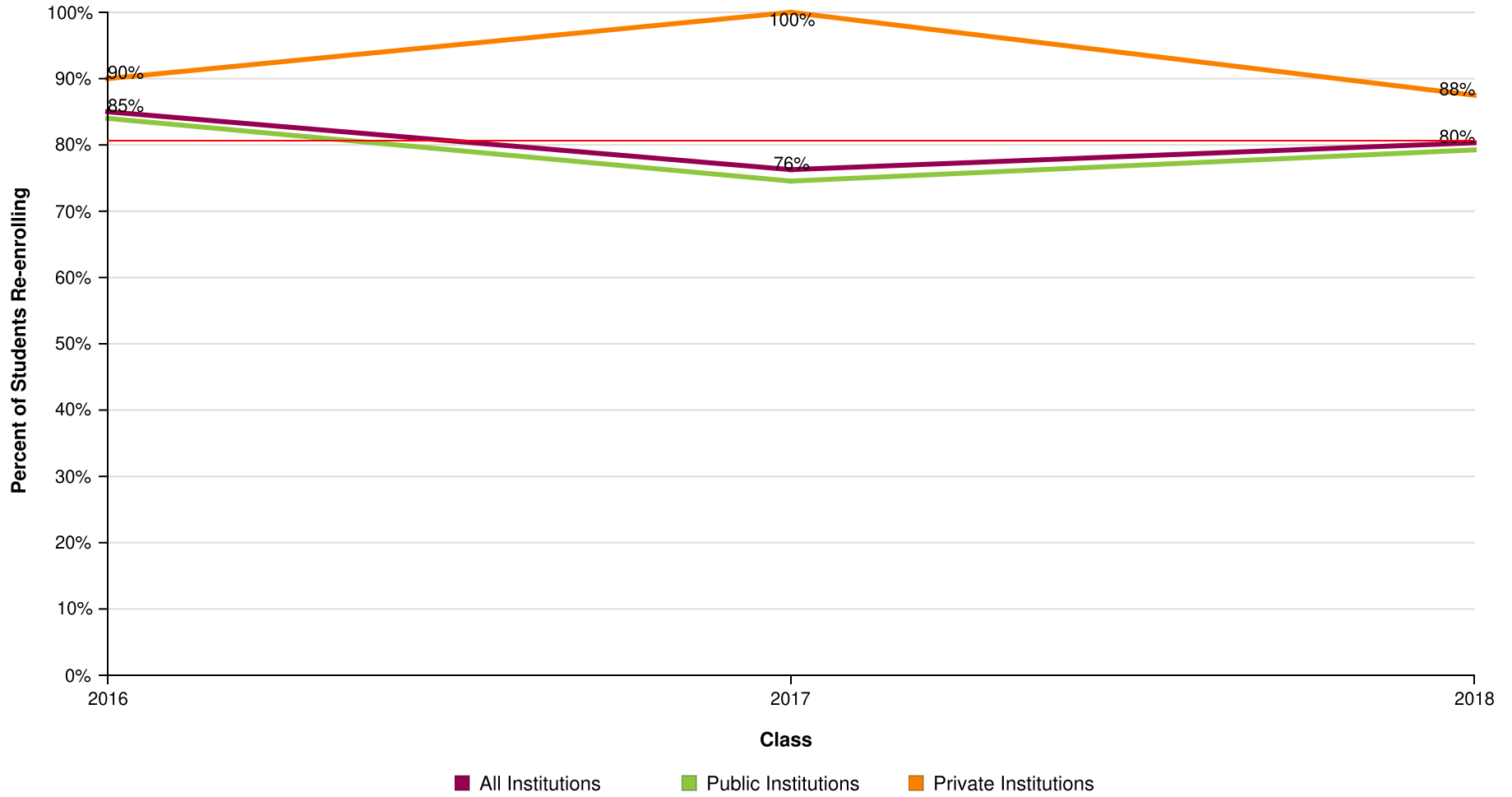

AVG = 81%

Percent of Students Enrolled in College the First Year After High School Who Returned for a Second Year (Freshman to Sophomore Persistence) by Institutional Level

Effective Date = August 21, 2024

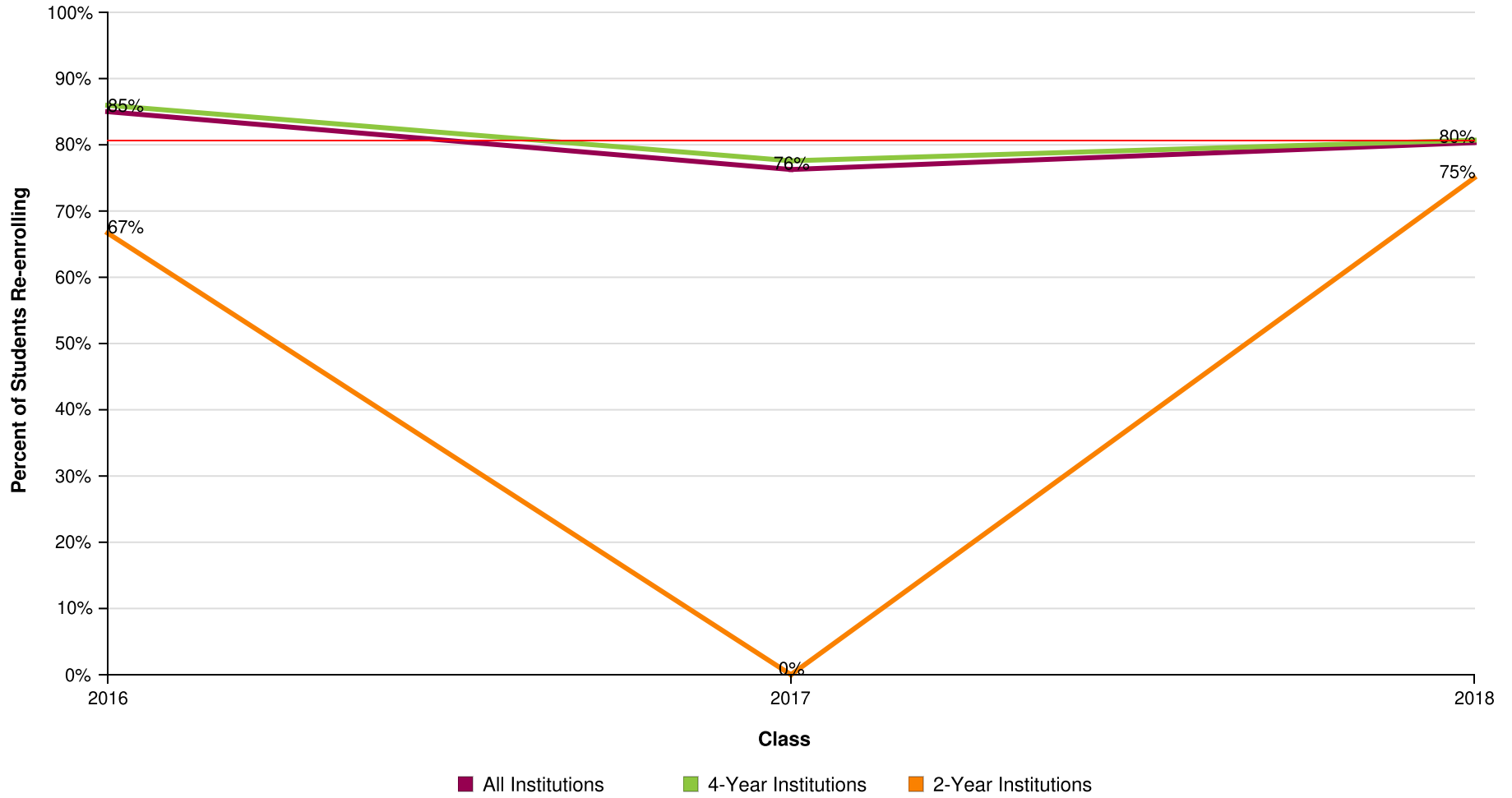

AVG = 81%

Percent of Students Enrolled in College the First Year After High School Who Returned for a Second Year (Freshman to Sophomore Persistence) by Institutional Location

Effective Date = August 21, 2024

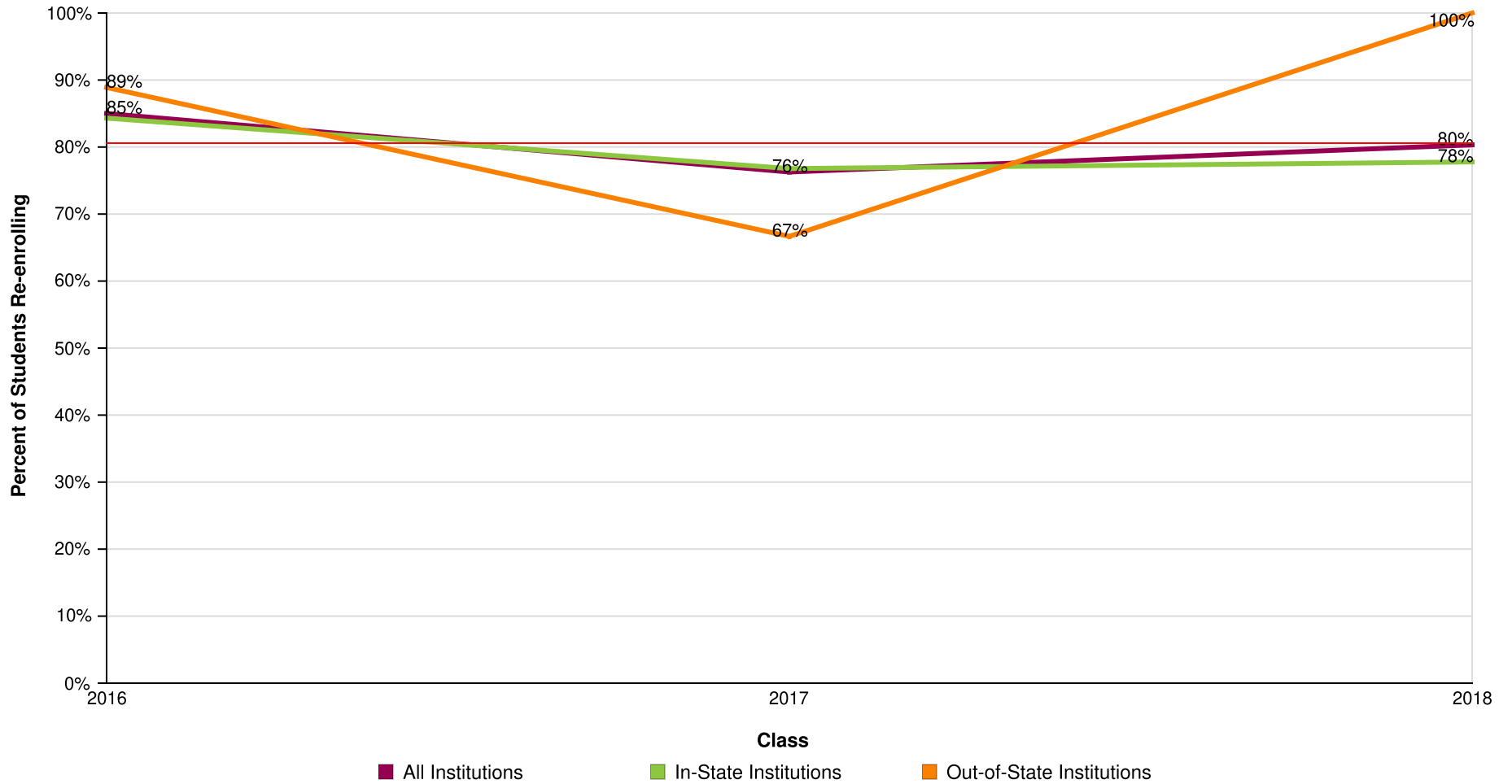

AVG = 81%

**Count of Students Enrolled in College the First Year After High School Who Returned
for a Second Year (Freshman to Sophomore Persistence)**

Effective Date = August 21, 2024

Class of	2016	2017	2018
Total in the Class	81	74	85
Enrolled Anywhere 1st Year	60	59	61
Enrolled Anywhere 2nd Year	51	45	49
In Public 1st Year	50	55	53
Enrolled Anywhere 2nd Year	42	41	42
In Private 1st Year	10	4	8
Enrolled Anywhere 2nd Year	9	4	7
In 4-Year 1st Year	57	58	57
Enrolled Anywhere 2nd Year	49	45	46
In 2-Year 1st Year	3	1	4
Enrolled Anywhere 2nd Year	2	0	3
In-State 1st Year	51	56	54
Enrolled Anywhere 2nd Year	43	43	42
Out-of-State 1st Year	9	3	7
Enrolled Anywhere 2nd Year	8	2	7

ACAD OF ARTS AND MINDS

Report Run Date: 09/16/2024 04:13 PM

Page 21 of 37

**NATIONAL STUDENT
CLEARINGHOUSE**

©2012 National Student Clearinghouse. All rights reserved.

Percent of High School Class Who Completed a Degree Within Six Years

Effective Date = August 21, 2024

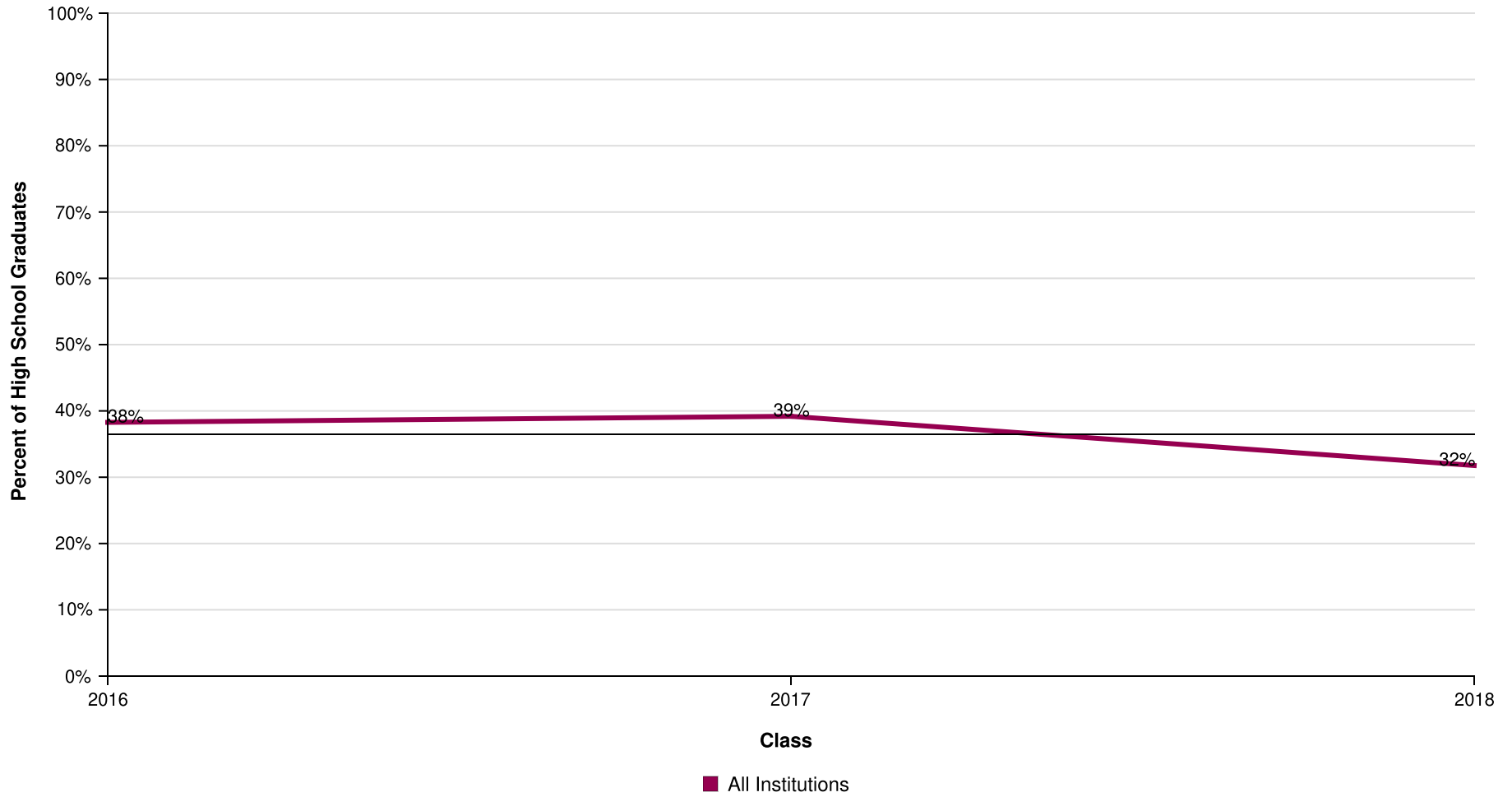

AVG = 36%

ACAD OF ARTS AND MINDS

Report Run Date: 09/16/2024 04:13 PM

Page 22 of 37

NATIONAL STUDENT
CLEARINGHOUSE

©2012 National Student Clearinghouse. All rights reserved.

Percent of High School Class Who Completed a Degree Within Six Years by Institutional Type

Effective Date = August 21, 2024

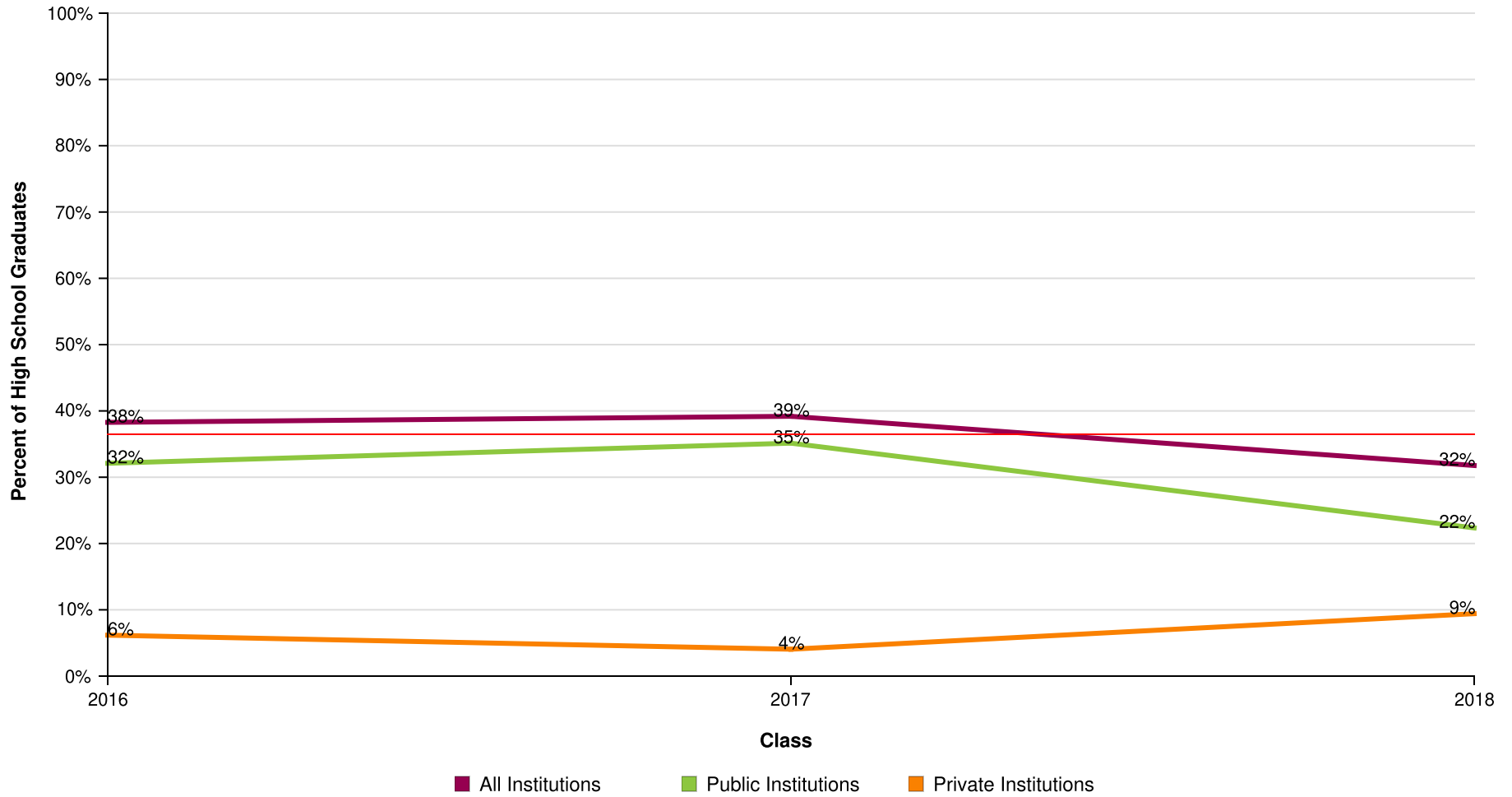

AVG = 36%

ACAD OF ARTS AND MINDS

Report Run Date: 09/16/2024 04:13 PM

Page 23 of 37

NATIONAL STUDENT CLEARINGHOUSE

©2012 National Student Clearinghouse. All rights reserved.

Percent of High School Class Who Completed a Degree Within Six Years by Institutional Level

Effective Date = August 21, 2024

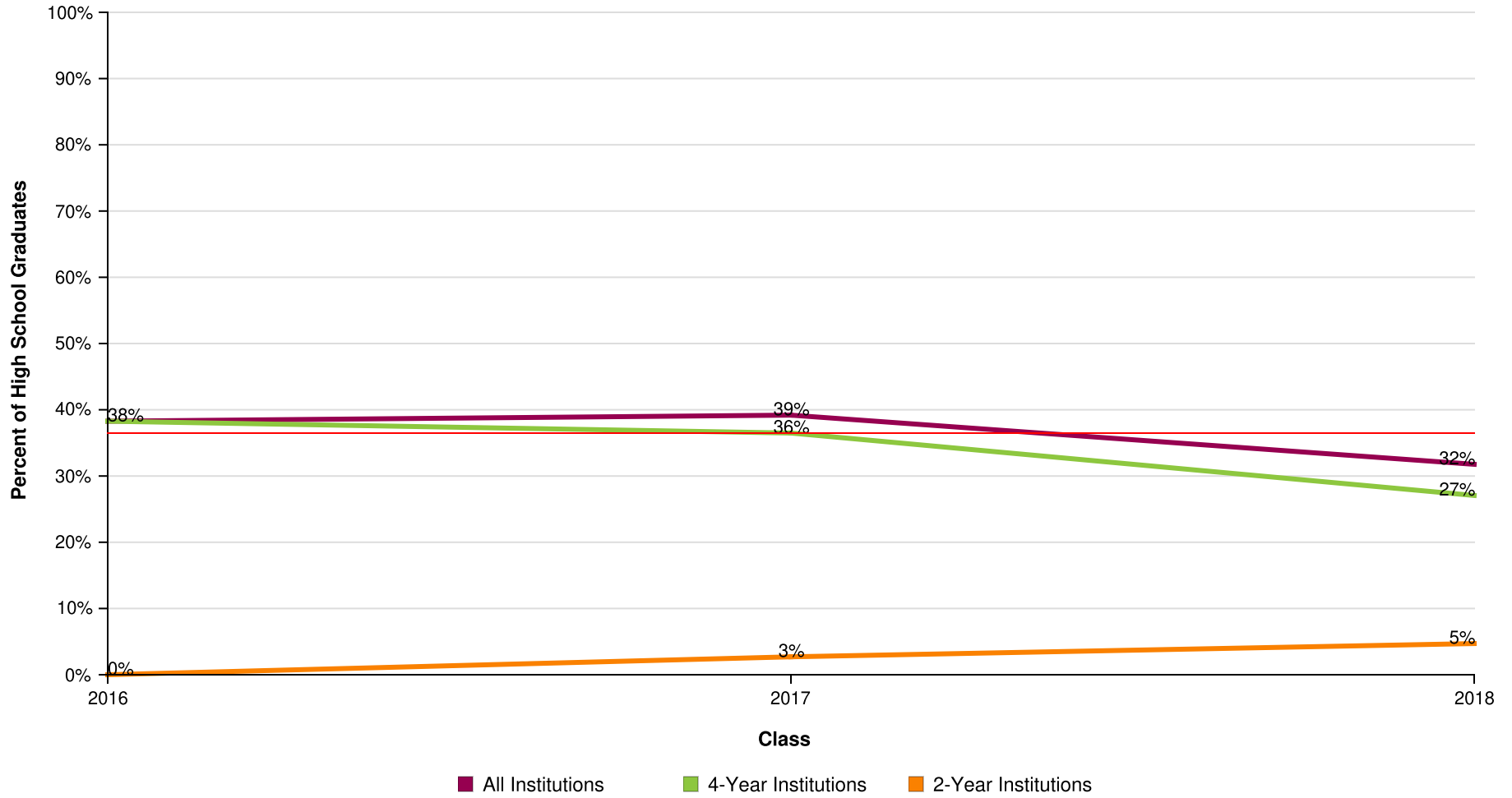

AVG = 36%

ACAD OF ARTS AND MINDS

Report Run Date: 09/16/2024 04:13 PM

Page 24 of 37

NATIONAL STUDENT
CLEARINGHOUSE

©2012 National Student Clearinghouse. All rights reserved.

Percent of High School Class Who Completed a Degree Within Six Years by Institutional Location

Effective Date = August 21, 2024

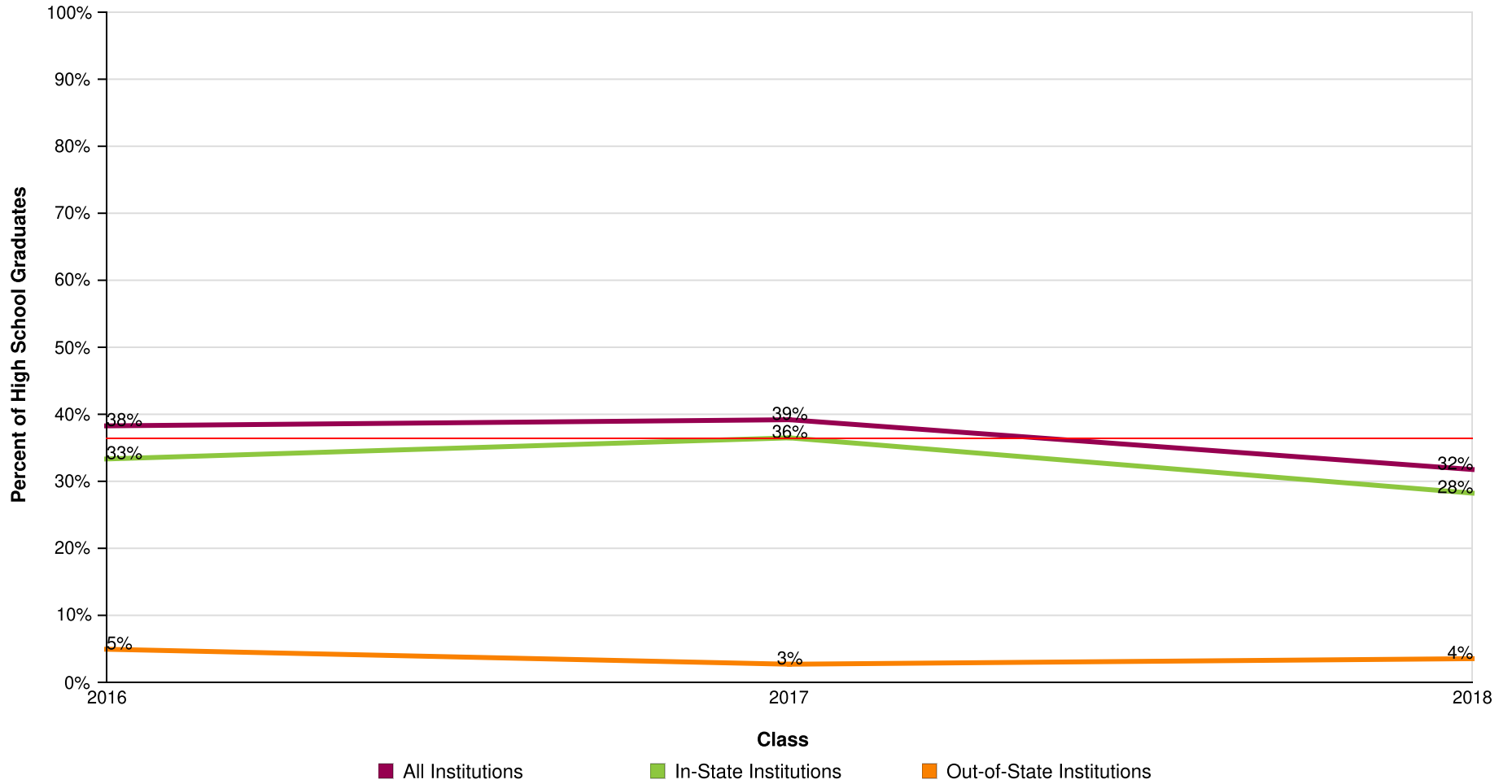

AVG = 36%

ACAD OF ARTS AND MINDS

Report Run Date: 09/16/2024 04:13 PM

Page 25 of 37

NATIONAL STUDENT
CLEARINGHOUSE

©2012 National Student Clearinghouse. All rights reserved.

Count of High School Graduates with a College Degree

Effective Date = August 21, 2024

Class of	2016	2017	2018
Total in the Class	81	74	85
Total With a Degree	31	29	27
Total from Public	26	26	19
Total from Private	5	3	8
Total from 4-Year	31	27	23
Total from 2-Year	0	2	4
Total In-State	27	27	24
Total Out-Of-State	4	2	3

ACAD OF ARTS AND MINDS

Report Run Date: 09/16/2024 04:13 PM

Page 26 of 37

**NATIONAL STUDENT
CLEARINGHOUSE**

©2012 National Student Clearinghouse. All rights reserved.

Time to College Graduation Within Six Years (Associate's, Bachelor's and Higher)

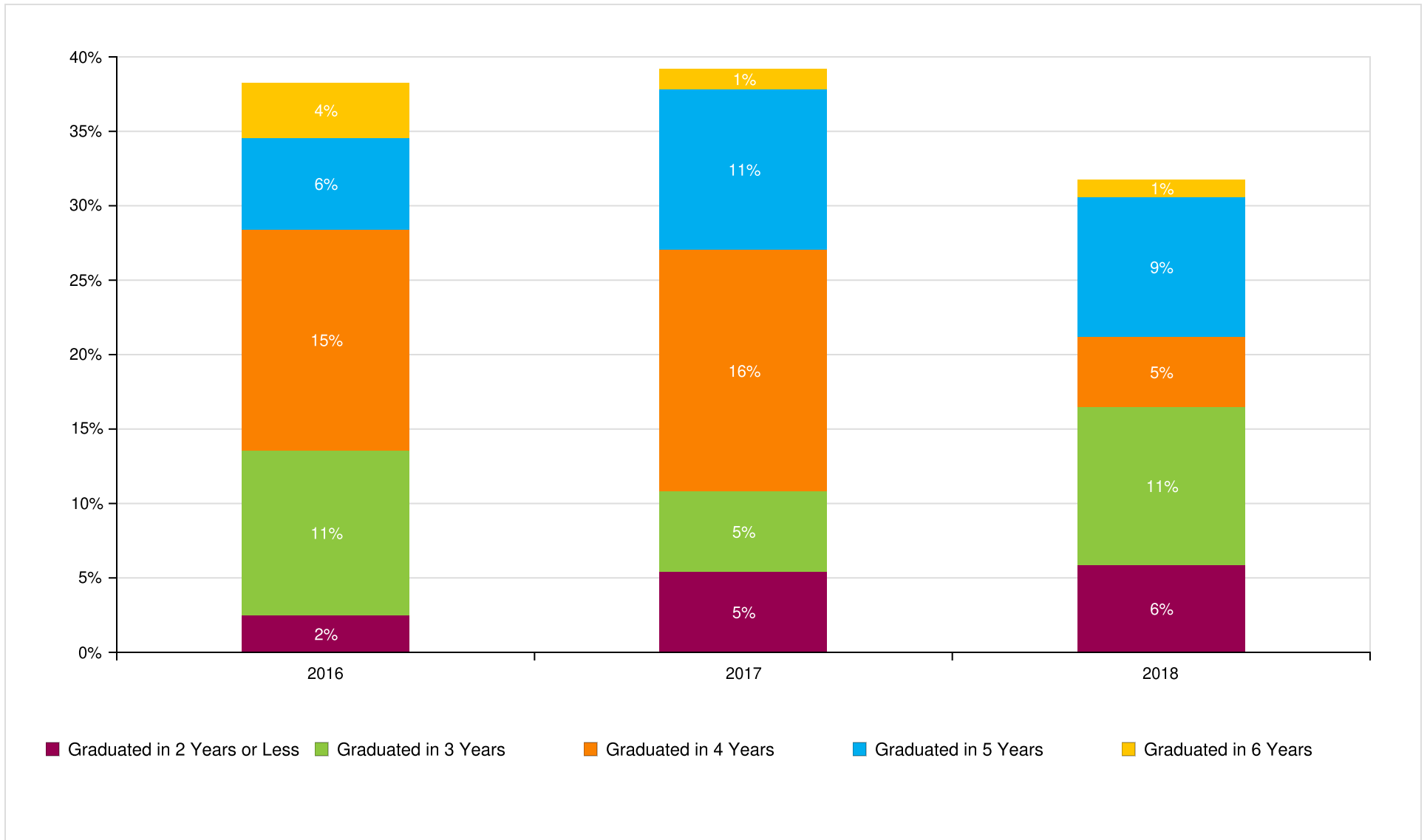

Count of Time to College Graduation within Six Years

Class of	2016	2017	2018
Total In the Class	81	74	85
Graduated in 2 Years or Less	2	4	5
Graduated in 3 Years	9	4	9
Graduated in 4 Years	12	12	4
Graduated in 5 Years	5	8	8
Graduated in 6 Years	3	1	1

ACAD OF ARTS AND MINDS

Report Run Date: 09/16/2024 04:13 PM

Page 28 of 37

**NATIONAL STUDENT
CLEARINGHOUSE**

©2012 National Student Clearinghouse. All rights reserved.

Class of 2016 Postsecondary Enrollment and Progress

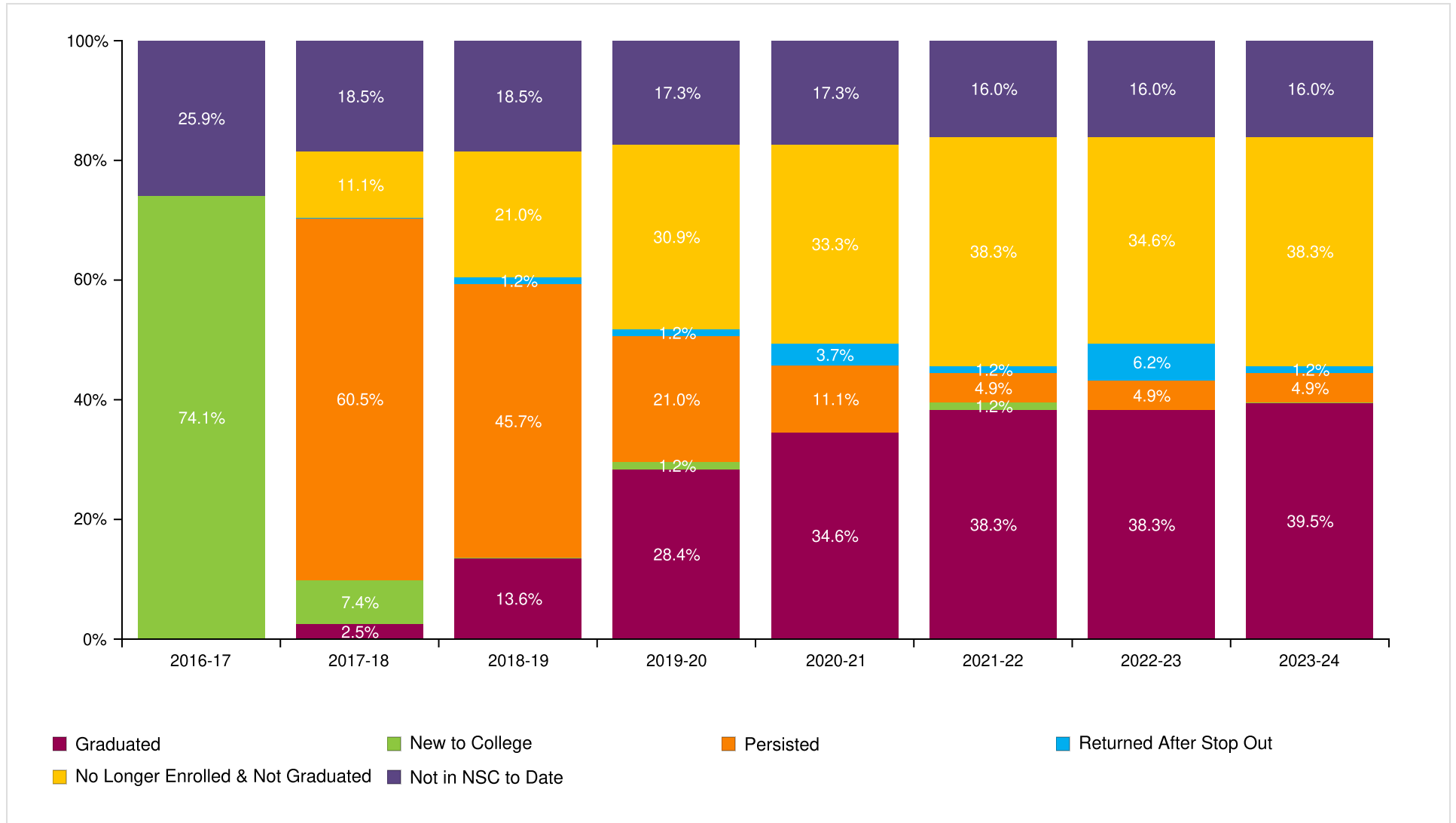

ACAD OF ARTS AND MINDS

Report Run Date: 09/16/2024 04:13 PM

Page 29 of 37

**NATIONAL STUDENT
CLEARINGHOUSE**

©2012 National Student Clearinghouse. All rights reserved.

Count of Class 2016 Postsecondary Enrollment and Progress

Total in the Class: 81

Academic Years	2016-17	2017-18	2018-19	2019-20	2020-21	2021-22	2022-23	2023-24
New to College	60	6	0	1	0	1	0	0
Persisted	0	49	37	17	9	4	4	4
Returned After Stop Out	0	0	1	1	3	1	5	1
No Longer Enrolled & Not Graduated	0	9	17	25	27	31	28	31
Graduated	0	2	11	23	28	31	31	32
Not in NSC to Date	21	15	15	14	14	13	13	13

Class of 2017 Postsecondary Enrollment and Progress

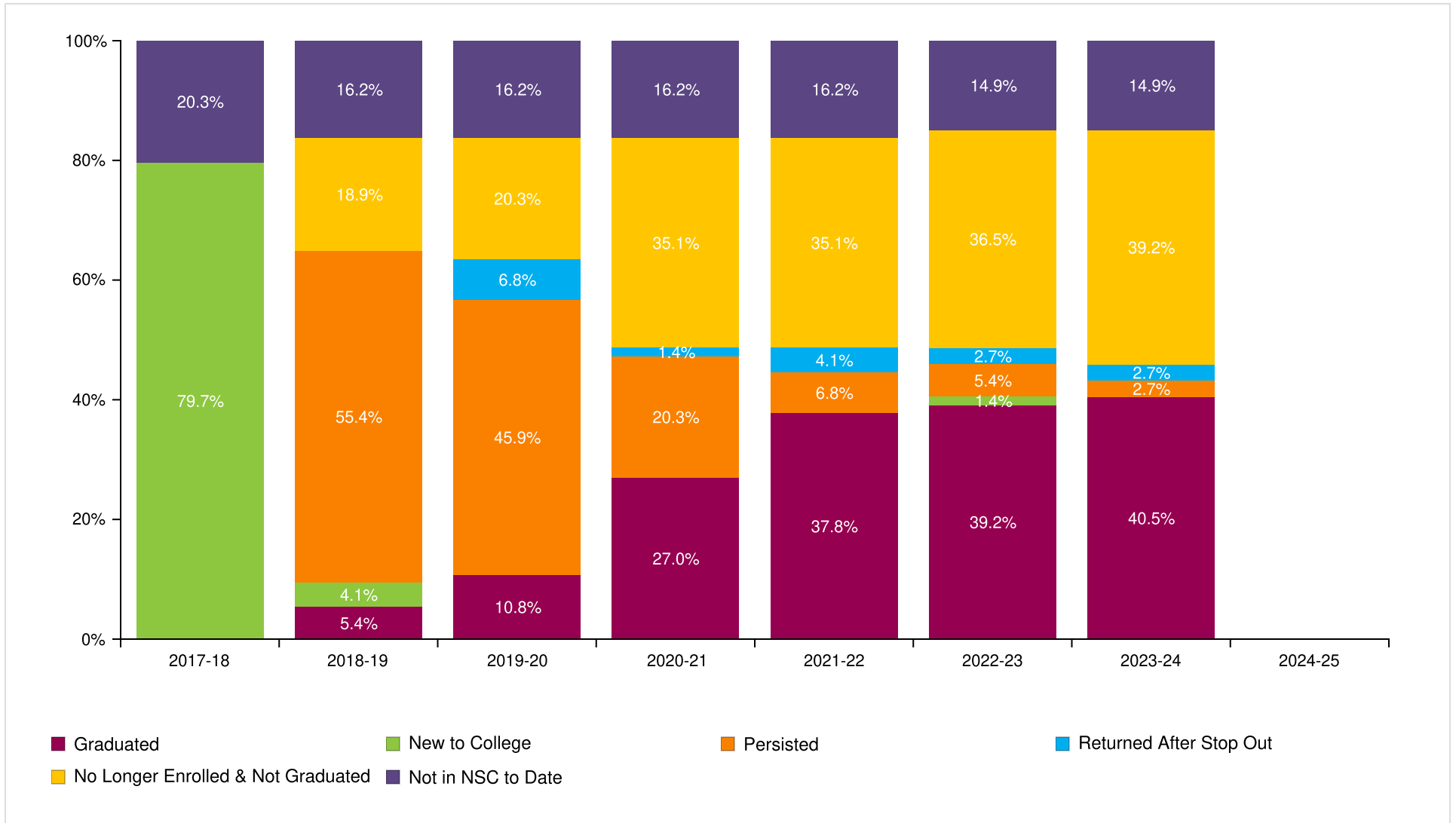

ACAD OF ARTS AND MINDS

Report Run Date: 09/16/2024 04:13 PM

Page 31 of 37

**NATIONAL STUDENT
CLEARINGHOUSE**

©2012 National Student Clearinghouse. All rights reserved.

Count of Class 2017 Postsecondary Enrollment and Progress

Total in the Class: 74

Academic Years	2017-18	2018-19	2019-20	2020-21	2021-22	2022-23	2023-24	2024-25
New to College	59	3	0	0	0	1	0	0
Persisted	0	41	34	15	5	4	2	0
Returned After Stop Out	0	0	5	1	3	2	2	0
No Longer Enrolled & Not Graduated	0	14	15	26	26	27	29	0
Graduated	0	4	8	20	28	29	30	0
Not in NSC to Date	15	12	12	12	12	11	11	0

Class of 2018 Postsecondary Enrollment and Progress

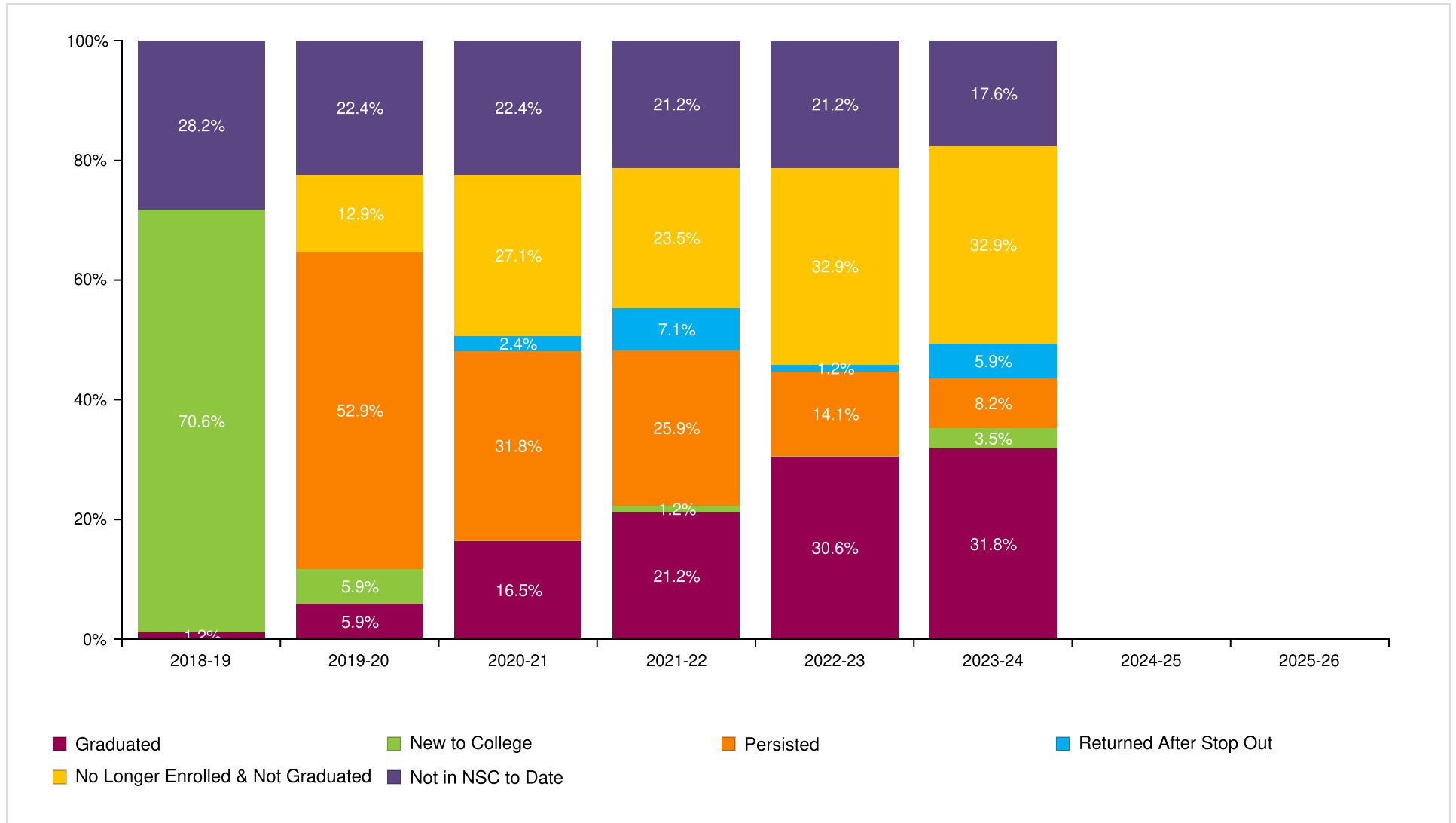

ACAD OF ARTS AND MINDS

Report Run Date: 09/16/2024 04:13 PM

Page 33 of 37

**NATIONAL STUDENT
CLEARINGHOUSE**

©2012 National Student Clearinghouse. All rights reserved.

Count of Class 2018 Postsecondary Enrollment and Progress

Total in the Class: 85

Academic Years	2018-19	2019-20	2020-21	2021-22	2022-23	2023-24	2024-25	2025-26
New to College	60	5	0	1	0	3	0	0
Persisted	0	45	27	22	12	7	0	0
Returned After Stop Out	0	0	2	6	1	5	0	0
No Longer Enrolled & Not Graduated	0	11	23	20	28	28	0	0
Graduated	1	5	14	18	26	27	0	0
Not in NSC to Date	24	19	19	18	18	15	0	0

**Most Common Institutions of Enrollment in the Fall Immediately following High School Graduation
for All Classes by Number of Students**

Name	Rank	State	Level	Type	Total
MIAMI DADE COLLEGE	1	FL	4-year	Public	103
FLORIDA INTERNATIONAL UNIVERSITY	2	FL	4-year	Public	9
LYNN UNIVERSITY	3	FL	4-year	Private	3
BARRY UNIVERSITY	4	FL	4-year	Private	2
BROWARD COLLEGE	5	FL	4-year	Public	2
SCHOOL OF THE ART INSTITUTE OF CHICAGO	6	IL	4-year	Private	2
TALLAHASSEE STATE COLLEGE	7	FL	2-year	Public	2
THE NEW SCHOOL	8	NY	4-year	Private	2
UNIVERSITY OF FLORIDA	9	FL	4-year	Public	2
VALENCIA COLLEGE	10	FL	4-year	Public	2
ALABAMA STATE UNIVERSITY	11	AL	4-year	Public	1
AUSTIN COMMUNITY COLLEGE DISTRICT	12	TX	2-year	Public	1
BERKLEE COLLEGE OF MUSIC	13	MA	4-year	Private	1
BRENAU UNIVERSITY	14	GA	4-year	Private	1
COLUMBIA COLLEGE CHICAGO	15	IL	4-year	Private	1
DREW UNIVERSITY	16	NJ	4-year	Private	1
FLAGLER COLLEGE	17	FL	4-year	Private	1
FLORIDA CAREER COLLEGE	18	FL	2-year	Private	1
FLORIDA GULF COAST UNIVERSITY	19	FL	4-year	Public	1
FLORIDA STATE UNIVERSITY	20	FL	4-year	Public	1
JACKSONVILLE STATE UNIVERSITY	21	AL	4-year	Public	1
JACKSONVILLE UNIVERSITY	22	FL	4-year	Private	1
NEW COLLEGE OF FLORIDA	23	FL	4-year	Public	1
PALM BEACH STATE COLLEGE	24	FL	4-year	Public	1
RHODE ISLAND SCHOOL OF DESIGN	25	RI	4-year	Private	1

ACAD OF ARTS AND MINDS

Report Run Date: 09/16/2024 04:13 PM

Page 35 of 37

**NATIONAL STUDENT
CLEARINGHOUSE**

©2012 National Student Clearinghouse. All rights reserved.

Appendix

Graphs (in order of appearance)	Description
Percent of Students Enrolled in College the Fall Immediately Following Graduation From High School (pp. 2-5)	Percentage of high school students who enrolled in a two- or four- year postsecondary institution in the fall semester immediately following graduation. The fall semester immediately following graduation is defined as any college enrollment between August 15 and October 31. The student must have an active enrollment between these dates. Shown only for classes which have completed a fall semester.
Percent of Students Enrolled in College at Any Time During the First Year After High School (pp. 7-10)	Percentage of high school students who enrolled in a two- or four-year postsecondary institution in the academic year immediately following graduation. The first year after high school includes any college enrollment any college enrollment where a student between August 15 of the graduation calendar year and August 14 of the following year had active enrollment between August 15 of the graduation calendar year and August 14 of the following calendar year.*
Percent of Students Enrolled in College at Any Time During the First Two Years After High School (pp. 12-15)	Percentage of high school students who enrolled in a two- or four-year postsecondary institution in the academic year immediately following graduation. The two years after high school includes any college enrollment where student had active enrollment between August 15 of the graduation calendar year and August 14 of the following two calendar years.*
Percent of Students Enrolled in College the First year After High School Who Returned for a Second Year (pp. 17-20)	Percentage of students who remained enrolled (persisted) in postsecondary education from the first year to the second year. Note: The graphs show the percentage of students who remained enrolled at any postsecondary institution, not retention at the same institution. Shown only for classes which have completed the first two years after high school.
Percent of High School Class with a College Degree Within Six Years (pp. 22-25)	The six-year degree completion rate at two- and four- year institutions. Shown only for classes where six academic years have passed since high school graduation. When student has a degree with an award date that is more than 6 years after high school year, it will not be counted in this report; it will be reported in the student-level Detail Report. Only associate's, bachelor's, and advanced degrees are counted in these rates. Certificates are not included in these counts but will be reported in the student-level Detail Report.
Time to College Graduation Within Six Years (p. 27)	This graph shows the time to first degree broken down by the number of academic years since the students graduated from high school.
Class of XXXX Postsecondary Enrollment and Progress (each class year is on its own page)	<p>Progress of a single class of students (cohort) through postsecondary education up to eight years after high school graduation. Each segment of the bar chart corresponds to one of the following definitions:</p> <p>GRADUATED: Student has completed an associate's, bachelor's or higher degree (certificates are not included). Once a student is counted as a graduate, s/he is not counted again elsewhere in the report. A Graduated Record is reported before all other possible categories (e.g. New to College, Persisted, etc.)</p> <p>NEW TO COLLEGE: First year that a student was found in the Clearinghouse database.</p> <p>PERSISTED: Student was enrolled during the previous year and continues to be enrolled in the current year. The graphs show the student's continued enrollment at any postsecondary institution, not retention at the same institution.</p> <p>RETURNED AFTER STOP OUT: Student was enrolled, did not appear in postsecondary education the following year, and reappeared in a year thereafter.</p> <p>NO LONGER ENROLLED & NOT GRADUATED: Student was enrolled in postsecondary education, is not currently enrolled and there is no record of completion.</p> <p>NOT IN NSC TO DATE: Student was not found in the Clearinghouse database.**</p>

<p>Most Common Institutions of Enrollment in the Fall Immediately Following Graduation from High School for All Classes by Number of Students</p>	<p>A comprehensive list of top 25 most frequently attended the postsecondary institutions your students attended in the first fall following high school graduation.</p>
<p>Term</p> <p>Effective Date</p> <p>High School Class (labeled by graduation year)</p> <p>Academic Year</p> <p>Institutional Level</p> <p>Institutional Type</p> <p>Institutional Location</p> <p>Demographic Packet</p> <p>Academic Packet</p>	<p>Definition</p> <p>Set by Clearinghouse's Research Center three times per year - Fall, Spring and Summer. The date will be noted in the Report File Name and within the StudentTracker application. The date is established to ensure that your StudentTracker reports provide the most comprehensive enrollment and degree data provided by the colleges and universities for a given period, and that all secondary education institutions are matched against the same set of post-secondary data. Reports generated in between effective dates will be processed against the most recent effective date, no new data will be reported.</p> <p>Includes all students who graduated high school between September 1 of the previous year and August 31 of the graduation calendar year.</p> <p>Defined as any collegiate enrollment that occurs between August 15 of one year and August 14 of the following calendar year.</p> <p>Indicates the level of degree predominantly offered by the institution (i.e. two-year or four-year).</p> <p>Indicates whether the institution is controlled publically or by a private entity.</p> <p>Indicates if an institution is in-state or out-of-state based on the comparison between the states where the institution and the high school are located.</p> <p>A packet of reports for many of the same outcomes described above but stratified by the Demographic data elements you provided in your Diploma or Request file, if any. The Demographic data elements are: Gender, Ethnicity, Economic Disadvantage indicator, Disability indicator, English Language Learner.</p> <p>A packet of reports for many of the same outcomes described above but stratified by the Academic data elements you provided in your Diploma or Request file, if any. The Academic data elements are: Math Assessment 8th grade and high school, English Assessment 8th grade and high school, Dual Enrollment indicator and Number of Semester of Match completed.</p>

*Revised in Spring 2016 to display the recent high school class even though the full time period has not elapsed

**Institutions that participate in the Clearinghouse represent more than 98% of the nation's two- and four-year postsecondary enrollment. Students who are enrolled in postsecondary institutions that do not participate in the Clearinghouse are not in the Clearinghouse database.