

# NATIONAL STUDENT CLEARINGHOUSE<sup>®</sup>

## StudentTracker<sup>®</sup> for High Schools Aggregate Report

Prepared for  
Homestead Sh  
ACT Code: 100701

Homestead Sh

Report Run Date: 09/16/2024 04:49 PM

Page 1 of 47

NATIONAL STUDENT  
CLEARINGHOUSE<sup>®</sup>

©2012 National Student Clearinghouse. All rights reserved.

# Percent of Students Enrolled in College the Fall Immediately After High School

Effective Date = August 21, 2024

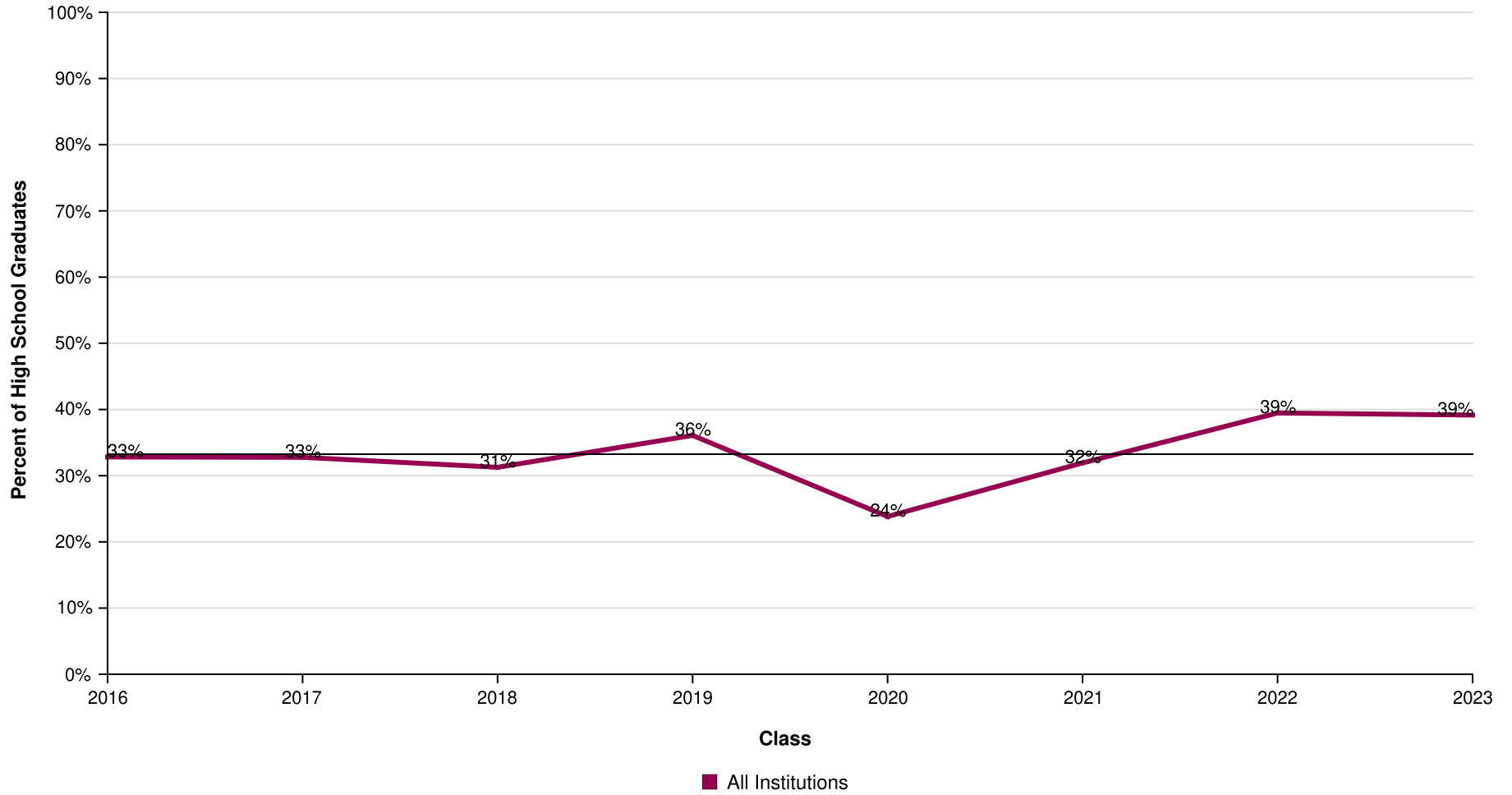

AVG = 33%

Homestead Sh

Report Run Date: 09/16/2024 04:49 PM

Page 2 of 47

**NATIONAL STUDENT  
CLEARINGHOUSE**

©2012 National Student Clearinghouse. All rights reserved.

# Percent of Students Enrolled in College the Fall Immediately After High School by Institutional Type

Effective Date = August 21, 2024

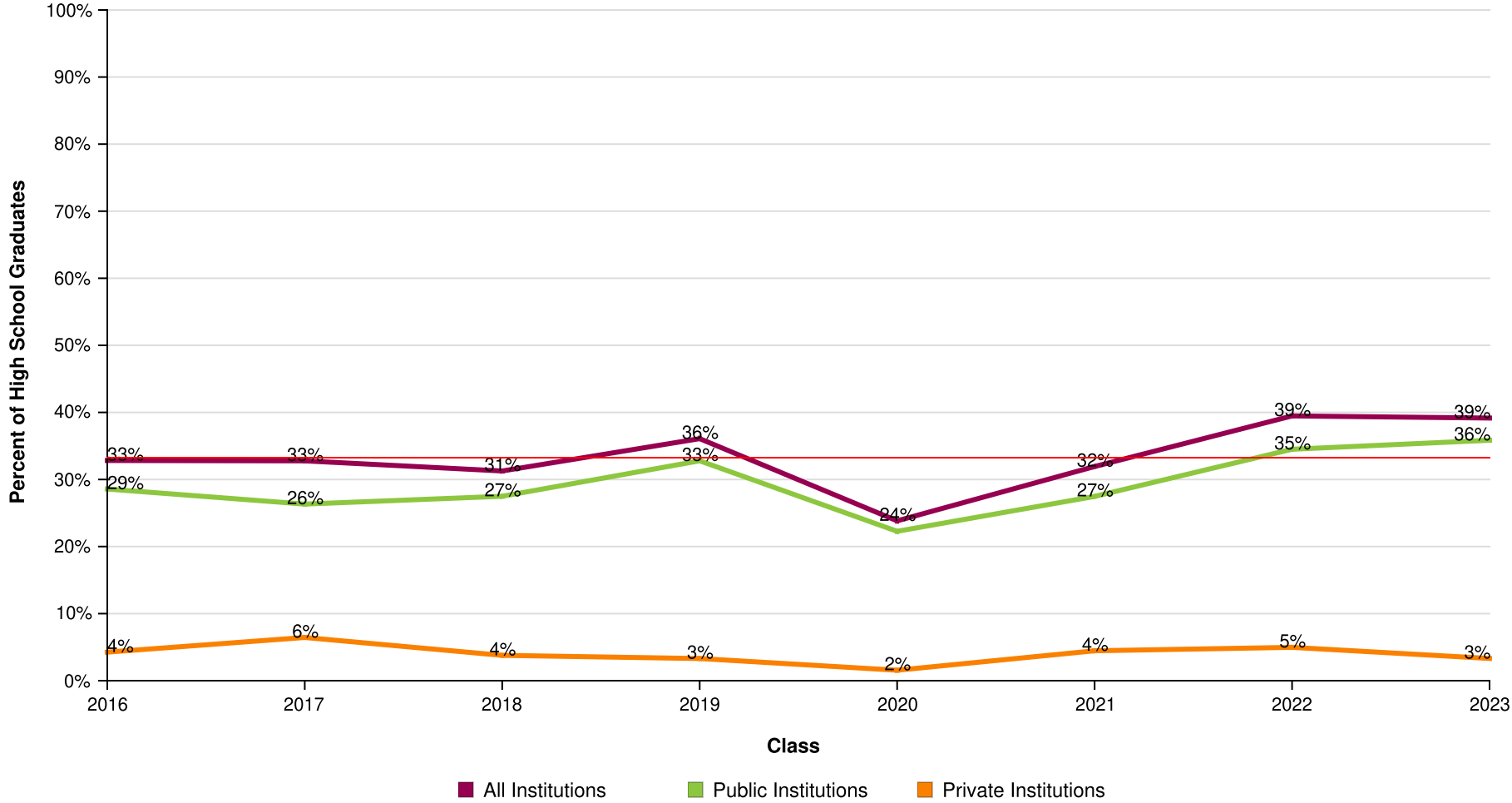

AVG = 33%

## Percent of Students Enrolled in College the Fall Immediately After High School by Institutional Level

Effective Date = August 21, 2024

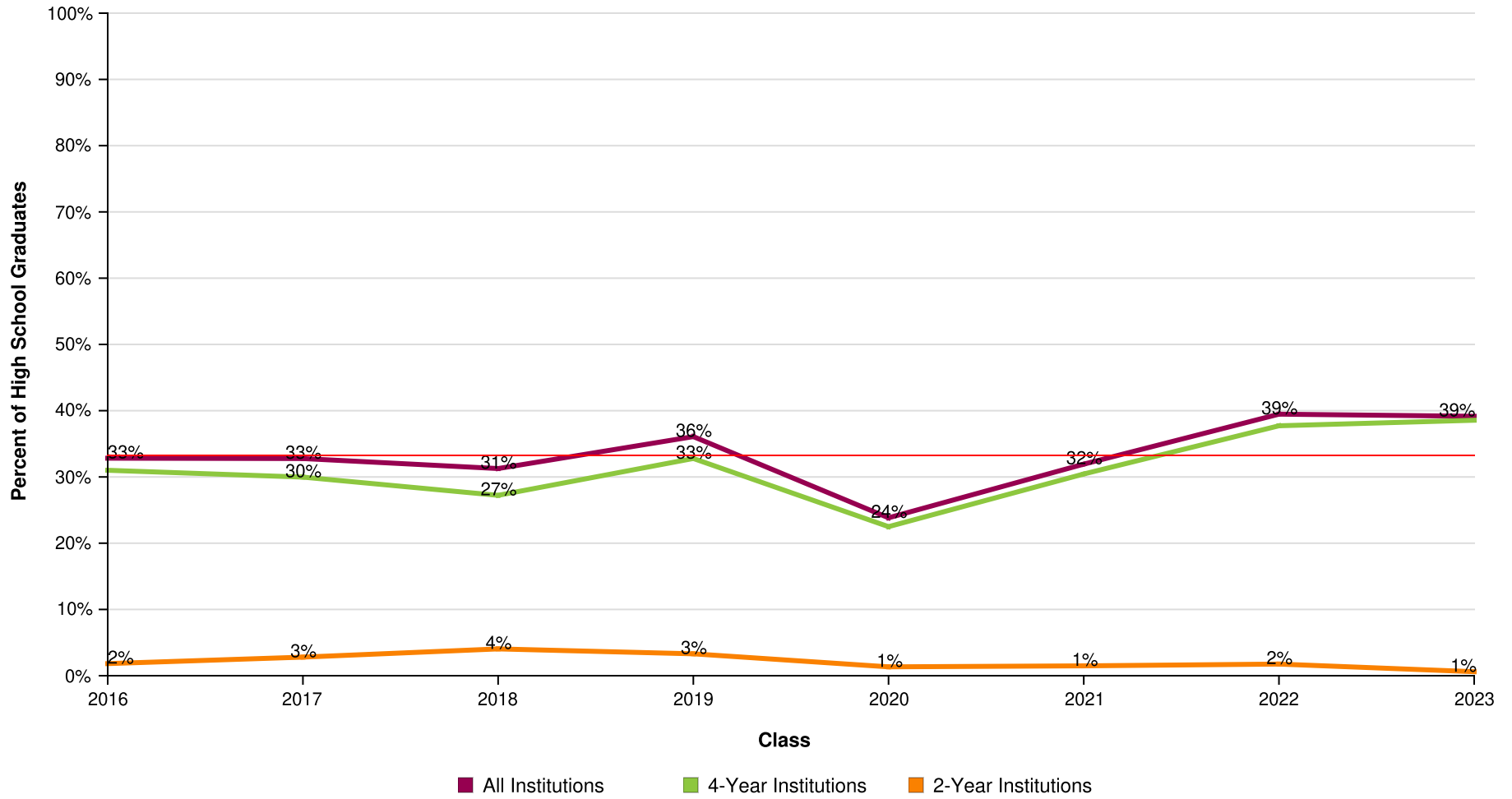

AVG = 33%

Homestead Sh

Report Run Date: 09/16/2024 04:49 PM

Page 4 of 47

**NATIONAL STUDENT  
CLEARINGHOUSE**

©2012 National Student Clearinghouse. All rights reserved.

## Percent of Students Enrolled in College the Fall Immediately After High School by Institutional Location

Effective Date = August 21, 2024



AVG = 33%

Homestead Sh

Report Run Date: 09/16/2024 04:49 PM

Page 5 of 47

**NATIONAL STUDENT  
CLEARINGHOUSE**

©2012 National Student Clearinghouse. All rights reserved.

## Count of Students Enrolled in College the Fall Immediately After High School

Effective Date = August 21, 2024

Class of	2016	2017	2018	2019	2020	2021	2022	2023
<b>Total in the Class</b>	329	357	371	424	449	404	342	332
<b>Total Enrolled</b>	108	117	116	153	107	129	135	130
<b>Total in Public</b>	94	94	102	139	100	111	118	119
<b>Total in Private</b>	14	23	14	14	7	18	17	11
<b>Total in 4-Year</b>	102	107	101	139	101	123	129	128
<b>Total in 2-Year</b>	6	10	15	14	6	6	6	2
<b>Total In-State</b>	96	106	104	134	93	114	114	121
<b>Total Out-of-State</b>	12	11	12	19	14	15	21	9

Homestead Sh

Report Run Date: 09/16/2024 04:49 PM

Page 6 of 47

**NATIONAL STUDENT  
CLEARINGHOUSE**

©2012 National Student Clearinghouse. All rights reserved.

# Percent of Students Enrolled in College at Any Time During the First Year After High School

Effective Date = August 21, 2024

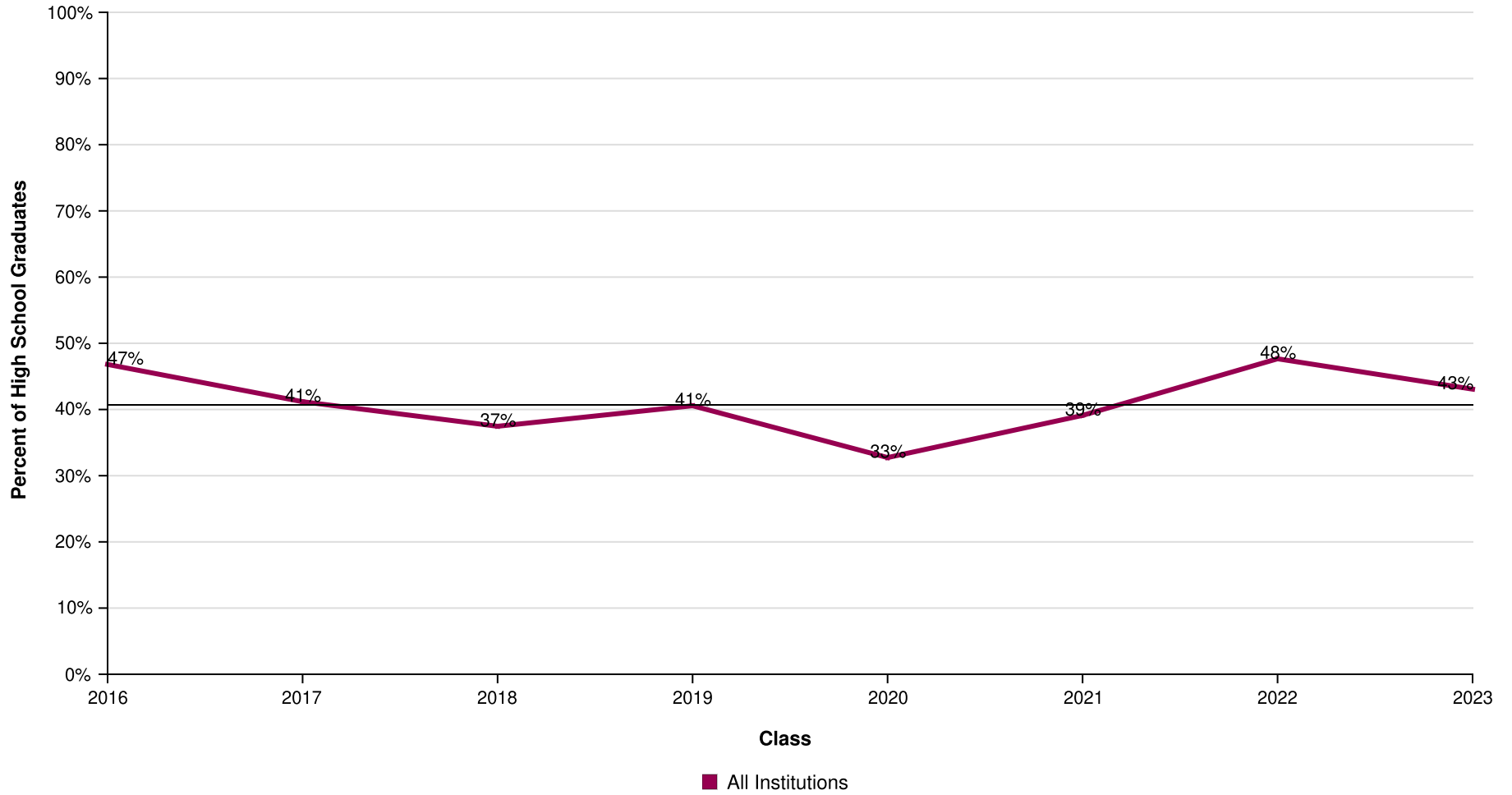

AVG = 41%

Homestead Sh

Report Run Date: 09/16/2024 04:49 PM

Page 7 of 47

**NATIONAL STUDENT  
CLEARINGHOUSE**

©2012 National Student Clearinghouse. All rights reserved.

## Percent of Students Enrolled in College at Any Time During the First Year After High School by Institutional Type

Effective Date = August 21, 2024

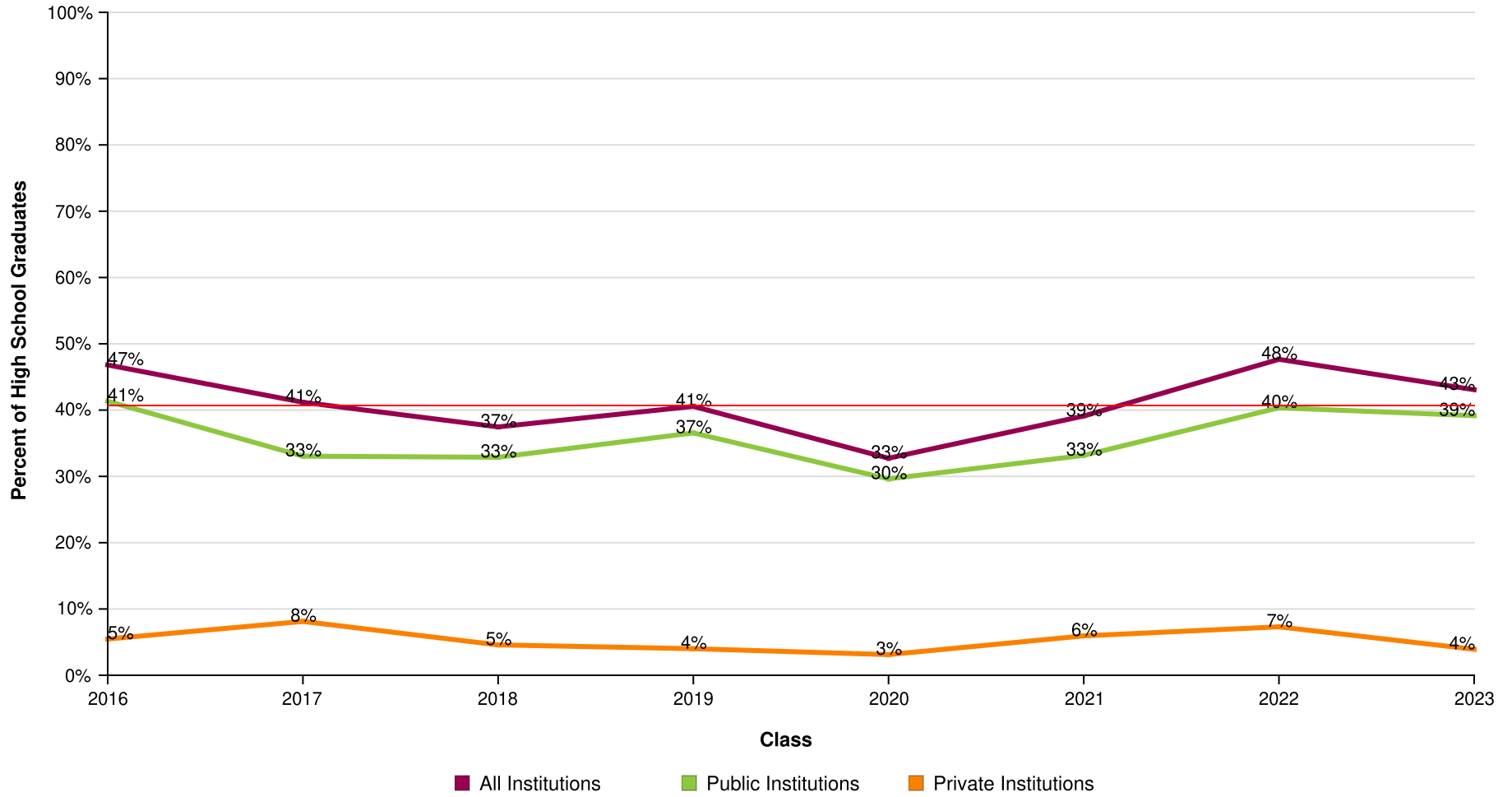

AVG = 41%

Homestead Sh

Report Run Date: 09/16/2024 04:49 PM

Page 8 of 47

**NATIONAL STUDENT  
CLEARINGHOUSE**

©2012 National Student Clearinghouse. All rights reserved.

## Percent of Students Enrolled in College at Any Time During the First Year After High School by Institutional Level

Effective Date = August 21, 2024

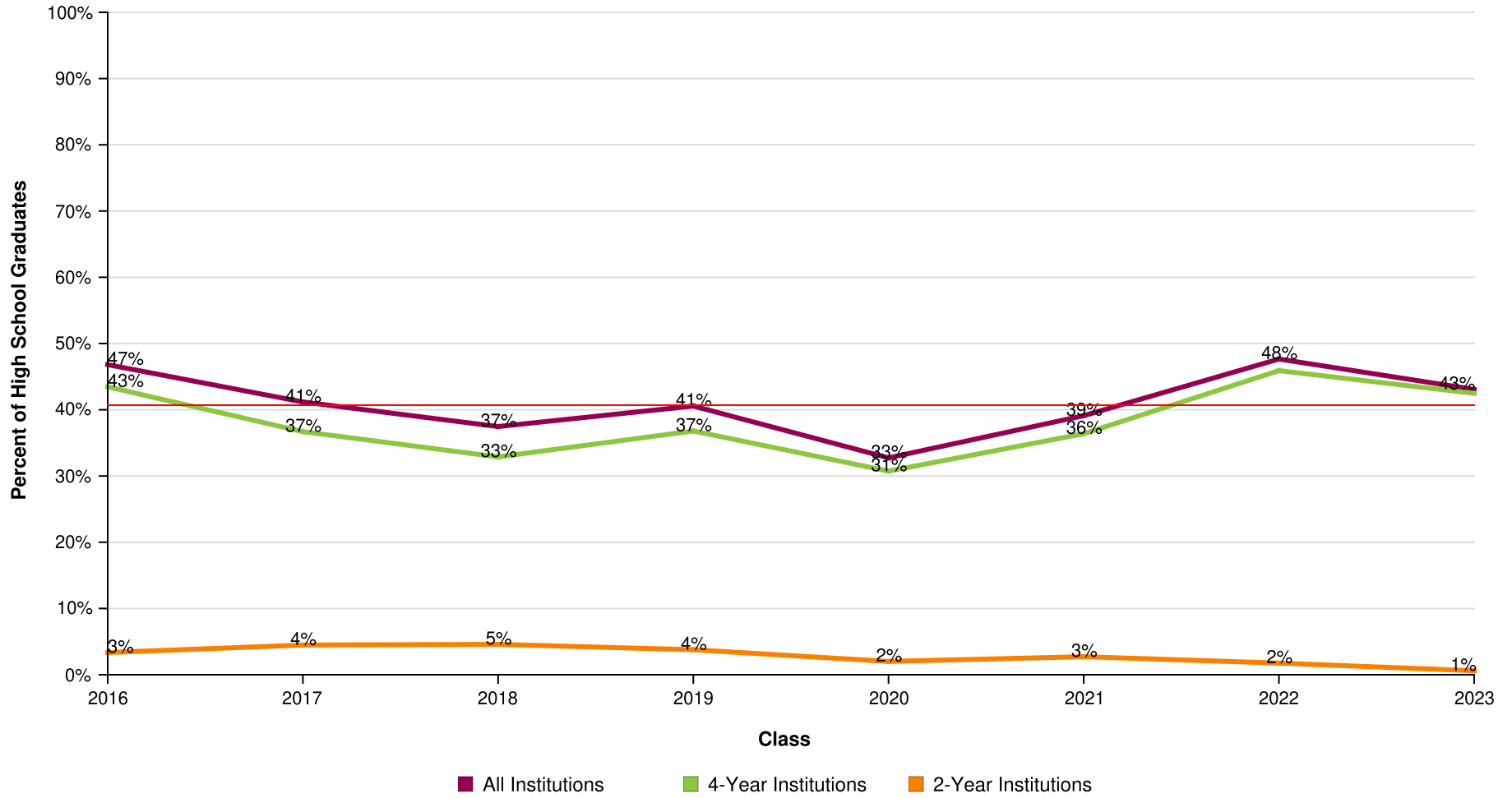

AVG = 41%

Homestead Sh

Report Run Date: 09/16/2024 04:49 PM

Page 9 of 47

**NATIONAL STUDENT  
CLEARINGHOUSE**

©2012 National Student Clearinghouse. All rights reserved.

## Percent of Students Enrolled in College at Any Time During the First Year After High School by Institutional Location

Effective Date = August 21, 2024



AVG = 41%

Homestead Sh

Report Run Date: 09/16/2024 04:49 PM

Page 10 of 47

**NATIONAL STUDENT  
CLEARINGHOUSE**

©2012 National Student Clearinghouse. All rights reserved.

## Count of Students Enrolled in College at Any Time During the First Year After High School

Effective Date = August 21, 2024

Class of	2016	2017	2018	2019	2020	2021	2022	2023
<b>Total in the Class</b>	329	357	371	424	449	404	342	332
<b>Total Enrolled</b>	154	147	139	172	147	158	163	143
<b>Total in Public</b>	136	118	122	155	133	134	138	130
<b>Total in Private</b>	18	29	17	17	14	24	25	13
<b>Total in 4-Year</b>	143	131	122	156	138	147	157	141
<b>Total in 2-Year</b>	11	16	17	16	9	11	6	2
<b>Total In-State</b>	140	133	125	152	127	141	141	134
<b>Total Out-Of-State</b>	14	14	14	20	20	17	22	9

Homestead Sh

Report Run Date: 09/16/2024 04:49 PM

Page 11 of 47

**NATIONAL STUDENT  
CLEARINGHOUSE**

©2012 National Student Clearinghouse. All rights reserved.

# Percent of Students Enrolled in College at Any Time During the First Two Years After High School

Effective Date = August 21, 2024

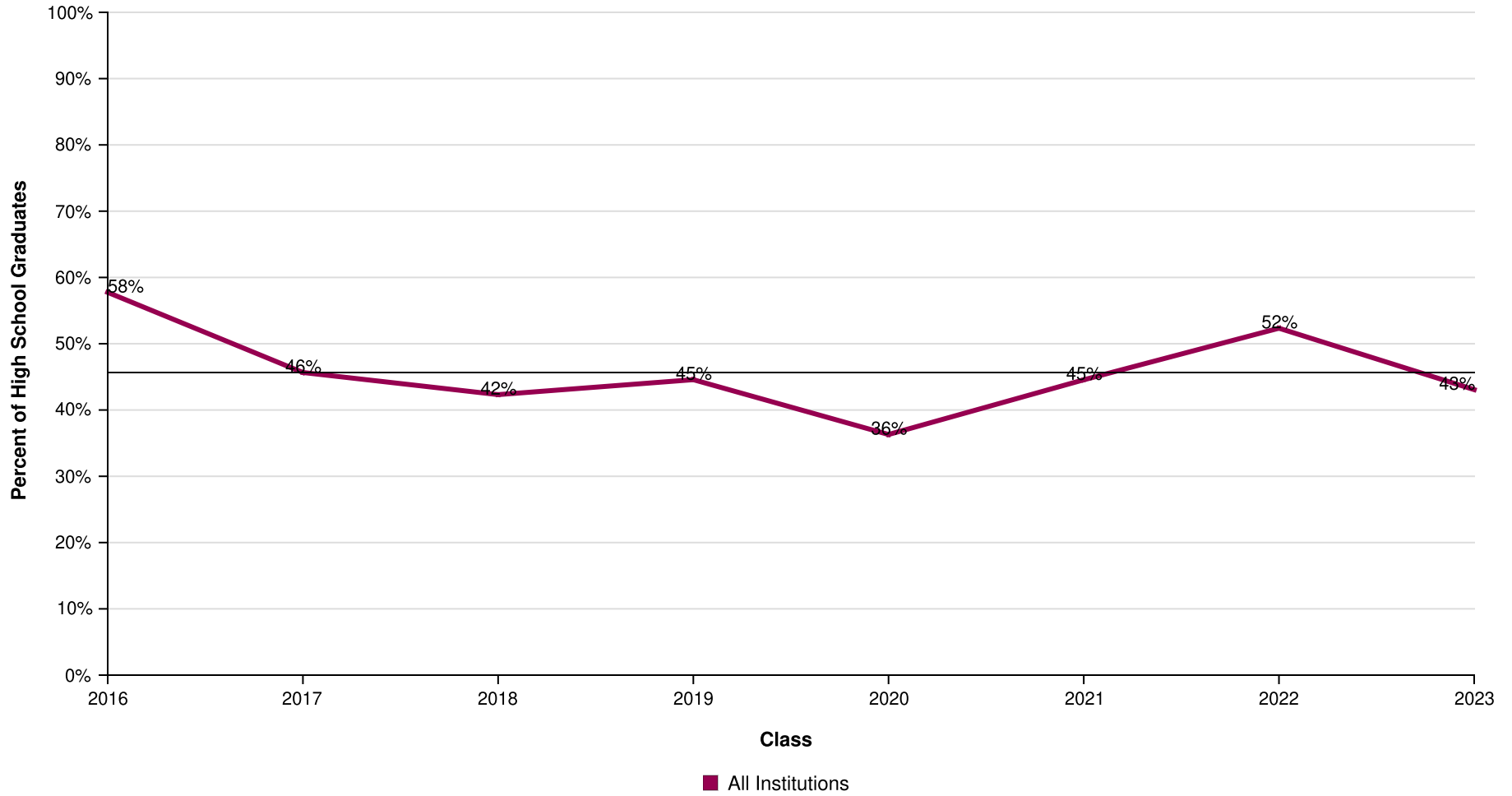

AVG = 46%

Homestead Sh

Report Run Date: 09/16/2024 04:49 PM

Page 12 of 47

**NATIONAL STUDENT  
CLEARINGHOUSE**

©2012 National Student Clearinghouse. All rights reserved.

## Percent of Students Enrolled in College at Any Time During the First Two Years After High School by Institutional Type

Effective Date = August 21, 2024

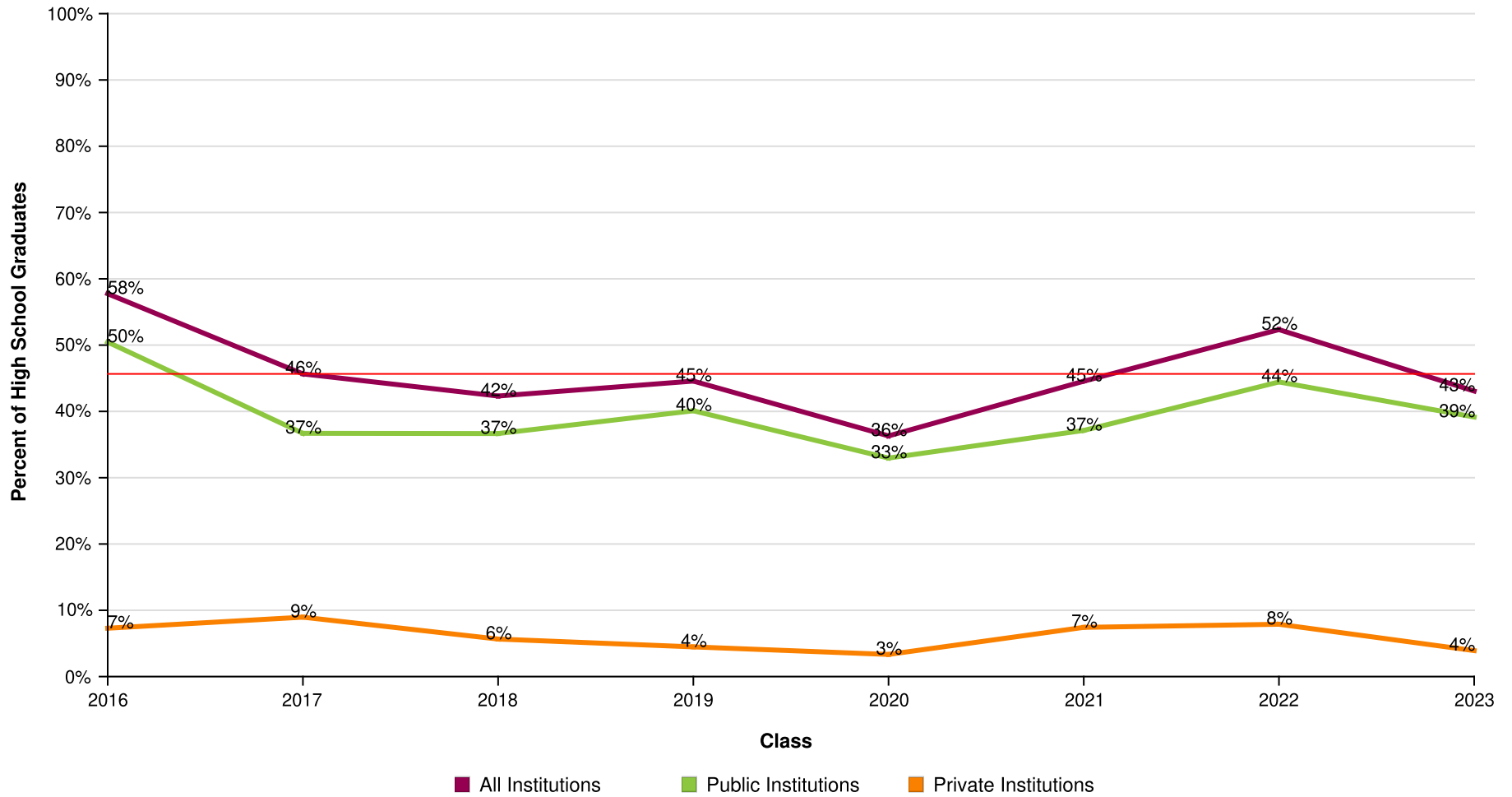

AVG = 46%

Homestead Sh

Report Run Date: 09/16/2024 04:49 PM

Page 13 of 47

**NATIONAL STUDENT  
CLEARINGHOUSE**

©2012 National Student Clearinghouse. All rights reserved.

## Percent of Students Enrolled in College at Any Time During the First Two Years After High School by Institutional Level

Effective Date = August 21, 2024

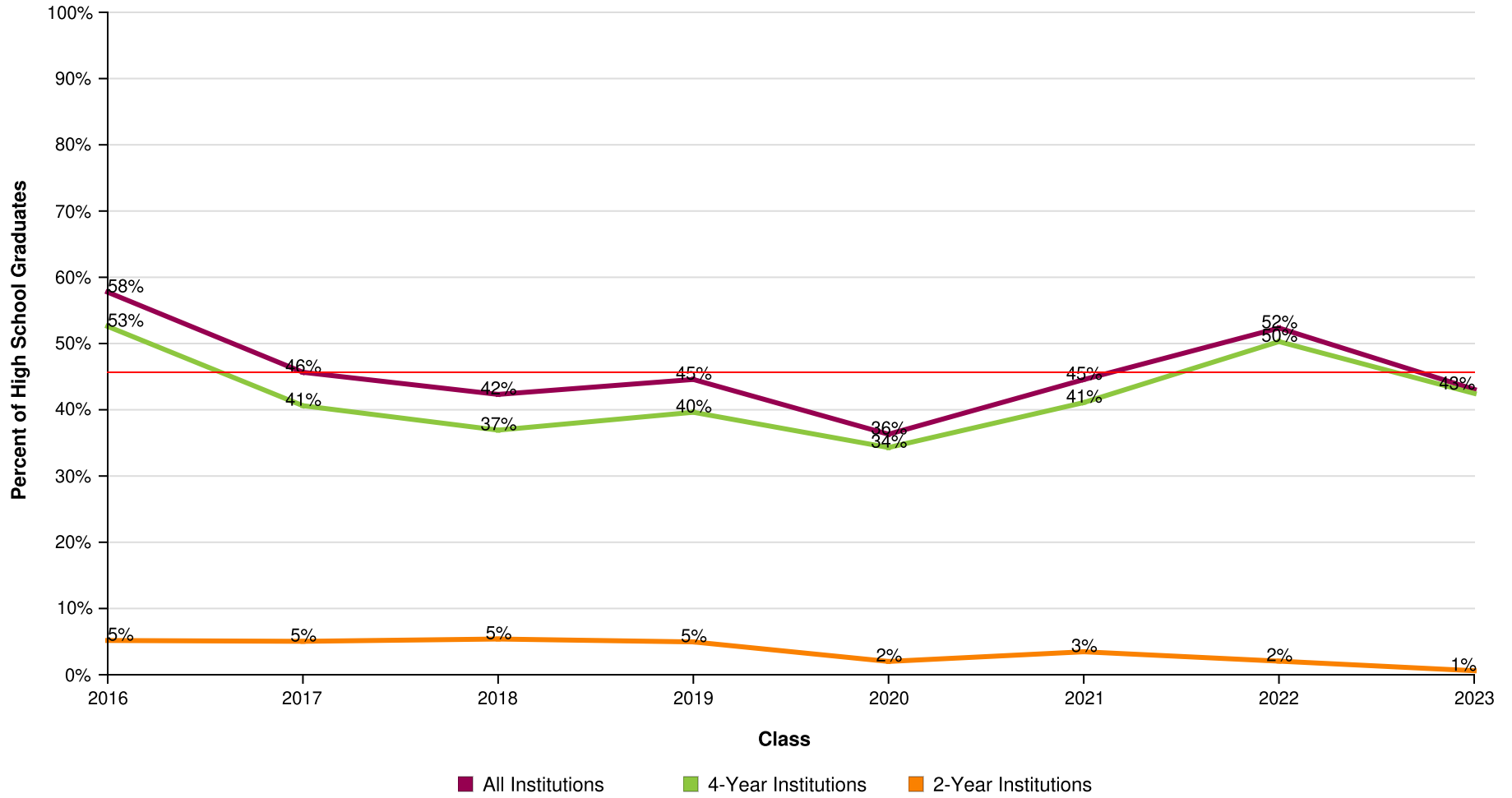

**AVG = 46%**

Homestead Sh

Report Run Date: 09/16/2024 04:49 PM

Page 14 of 47

**NATIONAL STUDENT  
CLEARINGHOUSE**

©2012 National Student Clearinghouse. All rights reserved.

## Percent of Students Enrolled in College at Any Time During the First Two Years After High School by Institutional Location

Effective Date = August 21, 2024



AVG = 46%

Homestead Sh

Report Run Date: 09/16/2024 04:49 PM

Page 15 of 47

**NATIONAL STUDENT  
CLEARINGHOUSE**

©2012 National Student Clearinghouse. All rights reserved.

## Count of Students Enrolled in College at Any Time During the First Two Years After High School

Effective Date = August 21, 2024

Class of	2016	2017	2018	2019	2020	2021	2022	2023
<b>Total in the Class</b>	329	357	371	424	449	404	342	332
<b>Total Enrolled</b>	190	163	157	189	163	180	179	143
<b>Total in Public</b>	166	131	136	170	148	150	152	130
<b>Total in Private</b>	24	32	21	19	15	30	27	13
<b>Total in 4-Year</b>	173	145	137	168	154	166	172	141
<b>Total in 2-Year</b>	17	18	20	21	9	14	7	2
<b>Total In-State</b>	170	149	138	166	139	158	154	134
<b>Total Out-of-State</b>	20	14	19	23	24	22	25	9

Homestead Sh

Report Run Date: 09/16/2024 04:49 PM

Page 16 of 47

**NATIONAL STUDENT  
CLEARINGHOUSE**

©2012 National Student Clearinghouse. All rights reserved.

# Percent of Students Enrolled in College the First Year After High School Who Returned for a Second Year (Freshman to Sophomore Persistence)

Effective Date = August 21, 2024

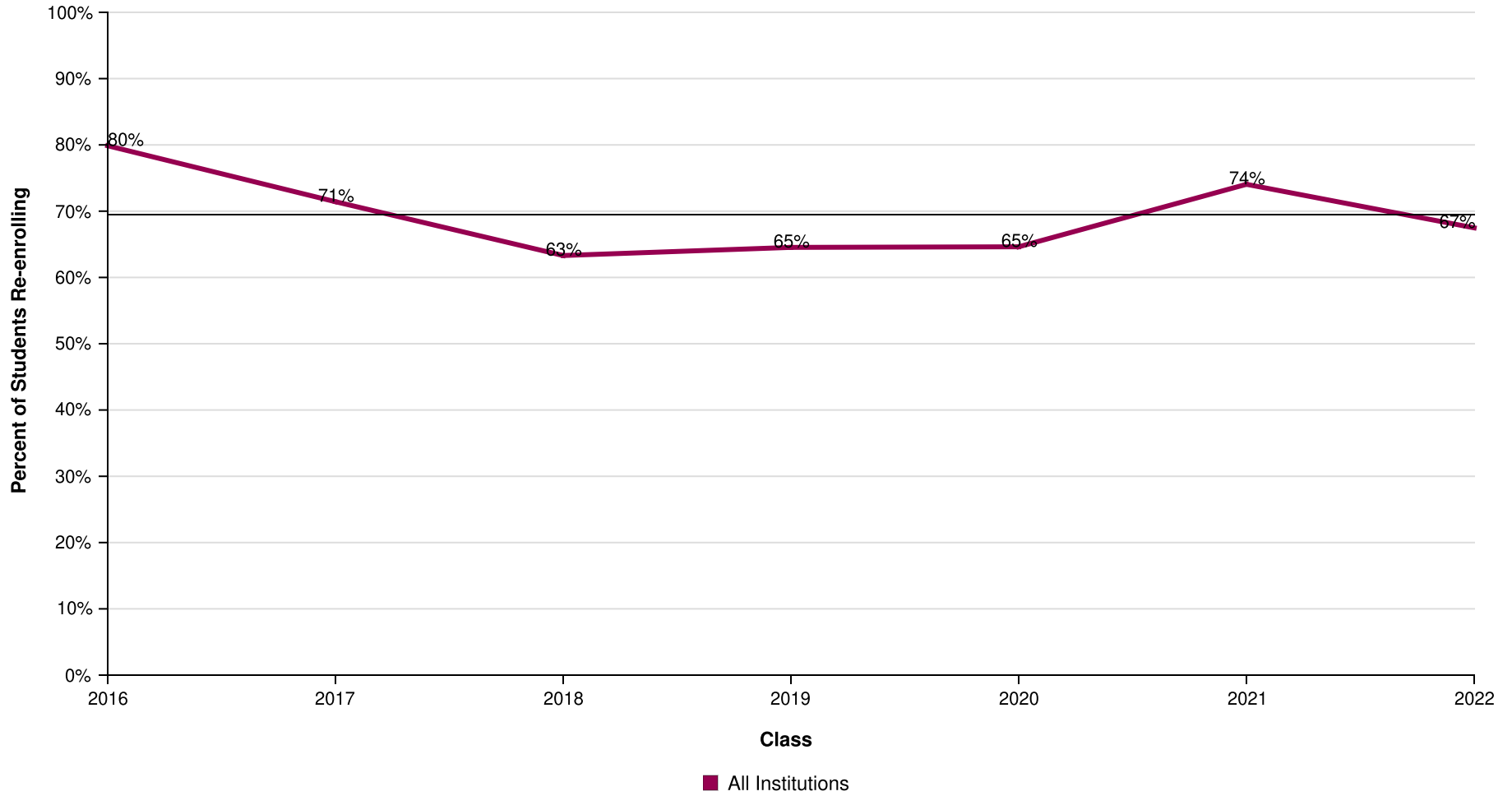

AVG = 69%

Homestead Sh

Report Run Date: 09/16/2024 04:49 PM

Page 17 of 47

**NATIONAL STUDENT  
CLEARINGHOUSE**

©2012 National Student Clearinghouse. All rights reserved.

## Percent of Students Enrolled in College the First Year After High School Who Returned for a Second Year (Freshman to Sophomore Persistence) by Institutional Type

Effective Date = August 21, 2024

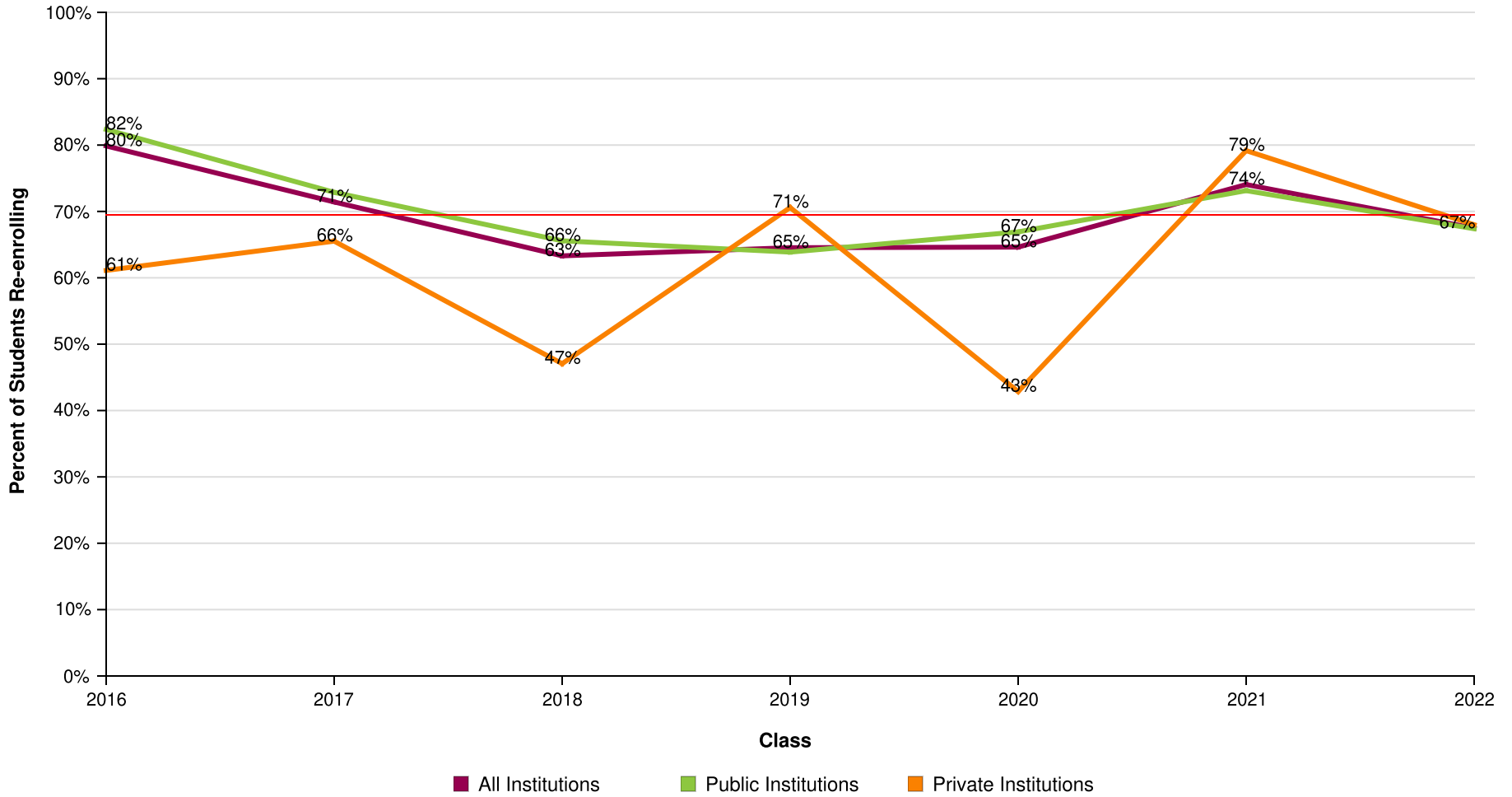

AVG = 69%

Homestead Sh

Report Run Date: 09/16/2024 04:49 PM

Page 18 of 47

**NATIONAL STUDENT  
CLEARINGHOUSE**

©2012 National Student Clearinghouse. All rights reserved.

## Percent of Students Enrolled in College the First Year After High School Who Returned for a Second Year (Freshman to Sophomore Persistence) by Institutional Level

Effective Date = August 21, 2024

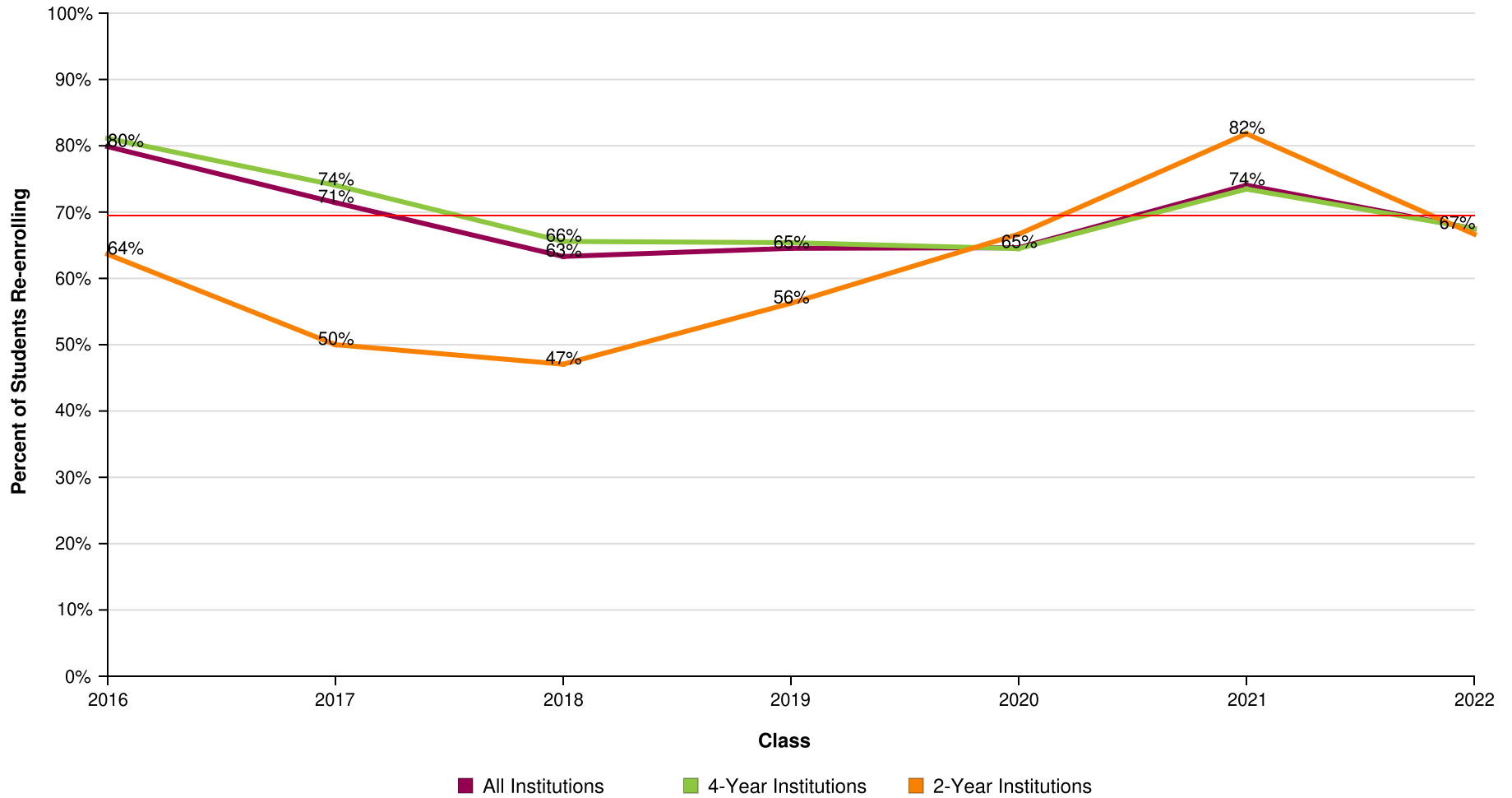

AVG = 69%

Homestead Sh

Report Run Date: 09/16/2024 04:49 PM

Page 19 of 47

**NATIONAL STUDENT  
CLEARINGHOUSE**

©2012 National Student Clearinghouse. All rights reserved.

## Percent of Students Enrolled in College the First Year After High School Who Returned for a Second Year (Freshman to Sophomore Persistence) by Institutional Location

Effective Date = August 21, 2024

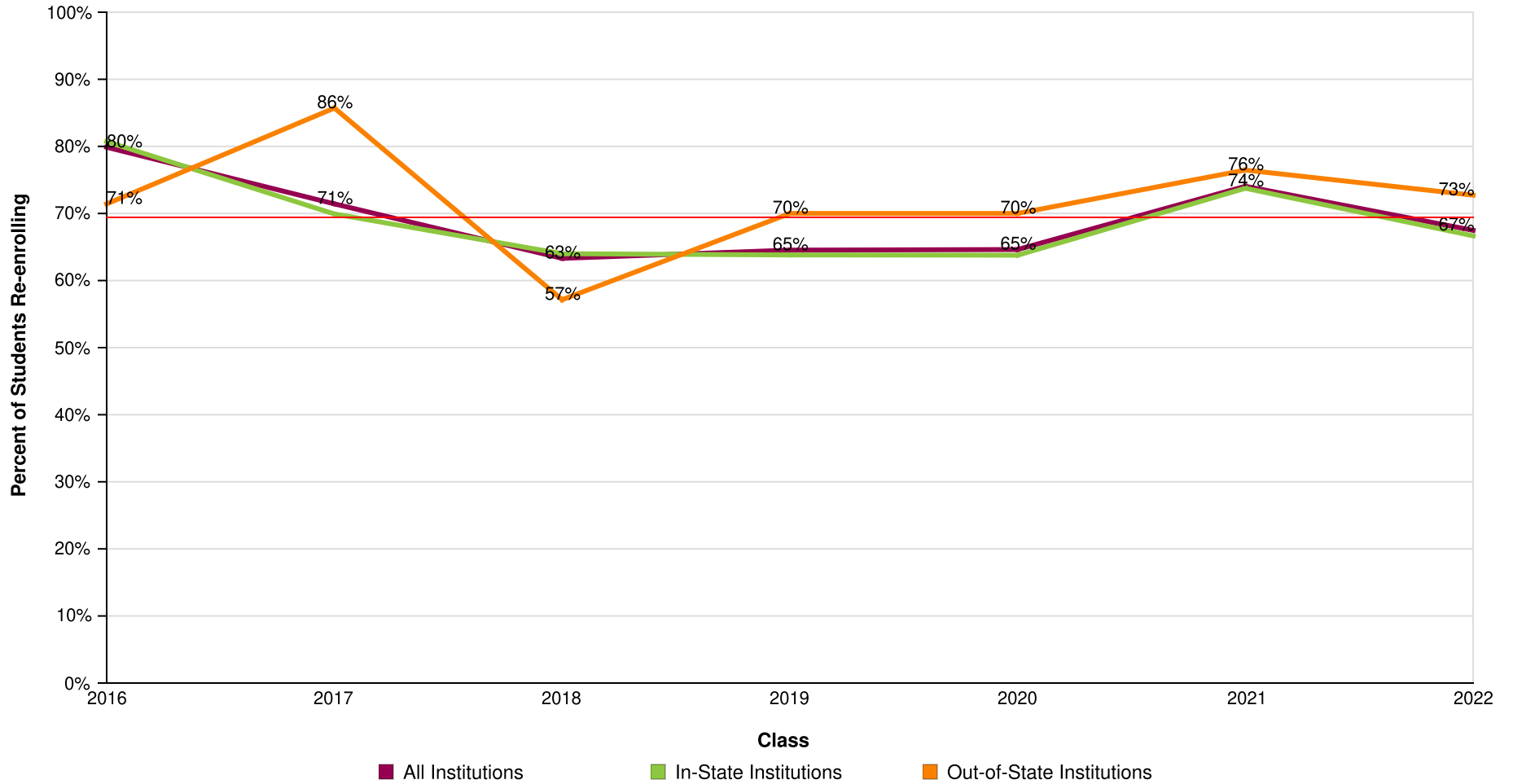

AVG = 69%

Homestead Sh

Report Run Date: 09/16/2024 04:49 PM

Page 20 of 47

**NATIONAL STUDENT  
CLEARINGHOUSE**

©2012 National Student Clearinghouse. All rights reserved.

**Count of Students Enrolled in College the First Year After High School Who Returned  
for a Second Year (Freshman to Sophomore Persistence)**

Effective Date = August 21, 2024

<b>Class of</b>	<b>2016</b>	<b>2017</b>	<b>2018</b>	<b>2019</b>	<b>2020</b>	<b>2021</b>	<b>2022</b>
<b>Total in the Class</b>	329	357	371	424	449	404	342
<b>Enrolled Anywhere 1st Year</b>	154	147	139	172	147	158	163
<b>Enrolled Anywhere 2nd Year</b>	123	105	88	111	95	117	110
<b>In Public 1st Year</b>	136	118	122	155	133	134	138
<b>Enrolled Anywhere 2nd Year</b>	112	86	80	99	89	98	93
<b>In Private 1st Year</b>	18	29	17	17	14	24	25
<b>Enrolled Anywhere 2nd Year</b>	11	19	8	12	6	19	17
<b>In 4-Year 1st Year</b>	143	131	122	156	138	147	157
<b>Enrolled Anywhere 2nd Year</b>	116	97	80	102	89	108	106
<b>In 2-Year 1st Year</b>	11	16	17	16	9	11	6
<b>Enrolled Anywhere 2nd Year</b>	7	8	8	9	6	9	4
<b>In-State 1st Year</b>	140	133	125	152	127	141	141
<b>Enrolled Anywhere 2nd Year</b>	113	93	80	97	81	104	94
<b>Out-of-State 1st Year</b>	14	14	14	20	20	17	22
<b>Enrolled Anywhere 2nd Year</b>	10	12	8	14	14	13	16

Homestead Sh

Report Run Date: 09/16/2024 04:49 PM

Page 21 of 47

**NATIONAL STUDENT  
CLEARINGHOUSE**

©2012 National Student Clearinghouse. All rights reserved.

# Percent of High School Class Who Completed a Degree Within Six Years

Effective Date = August 21, 2024

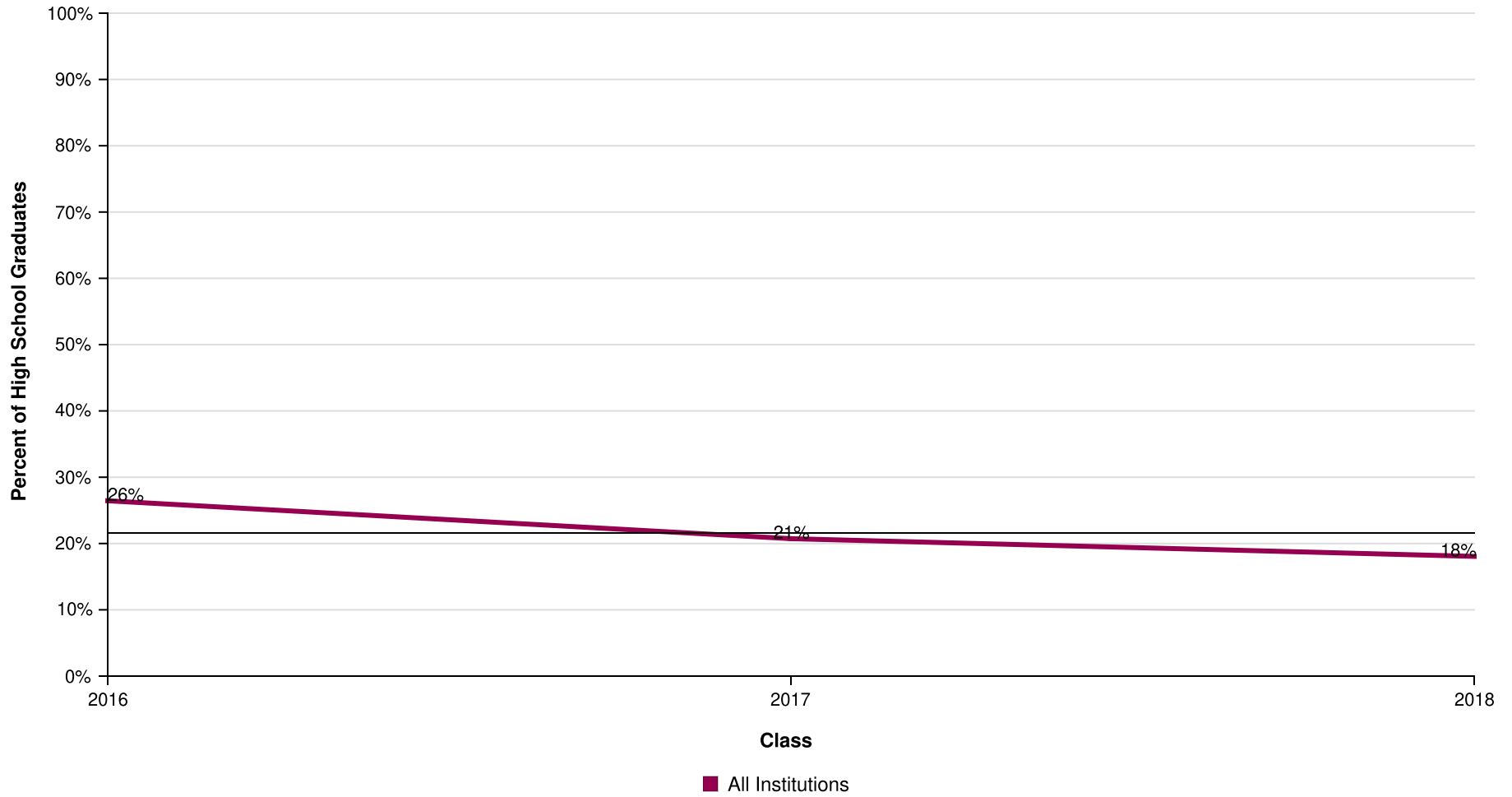

AVG = 22%

Homestead Sh

Report Run Date: 09/16/2024 04:49 PM

Page 22 of 47

**NATIONAL STUDENT  
CLEARINGHOUSE**

©2012 National Student Clearinghouse. All rights reserved.

# Percent of High School Class Who Completed a Degree Within Six Years by Institutional Type

Effective Date = August 21, 2024

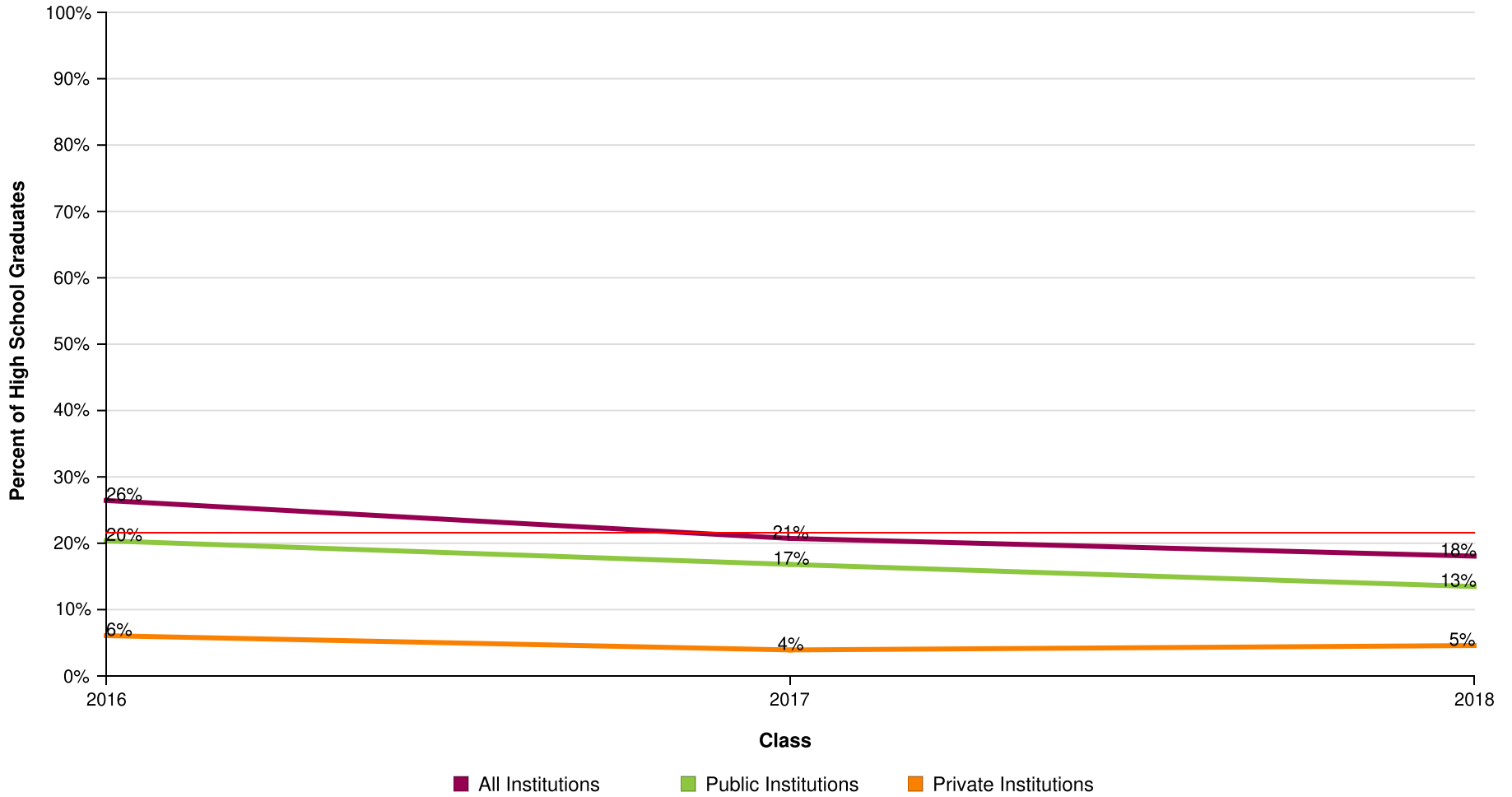

AVG = 22%

Homestead Sh

Report Run Date: 09/16/2024 04:49 PM

Page 23 of 47

**NATIONAL STUDENT  
CLEARINGHOUSE**

©2012 National Student Clearinghouse. All rights reserved.

# Percent of High School Class Who Completed a Degree Within Six Years by Institutional Level

Effective Date = August 21, 2024

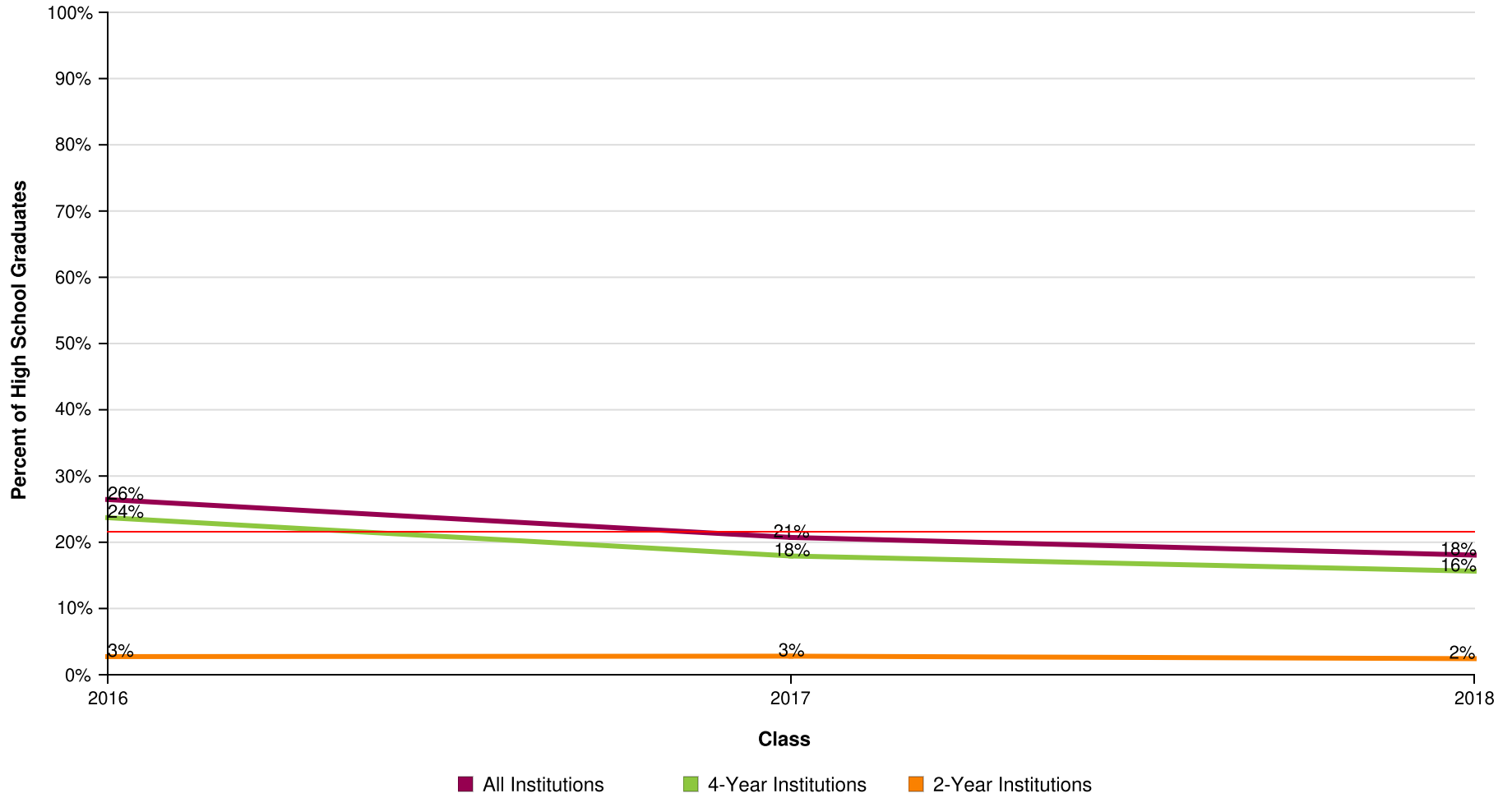

AVG = 22%

Homestead Sh

Report Run Date: 09/16/2024 04:49 PM

Page 24 of 47

**NATIONAL STUDENT  
CLEARINGHOUSE**

©2012 National Student Clearinghouse. All rights reserved.

# Percent of High School Class Who Completed a Degree Within Six Years by Institutional Location

Effective Date = August 21, 2024

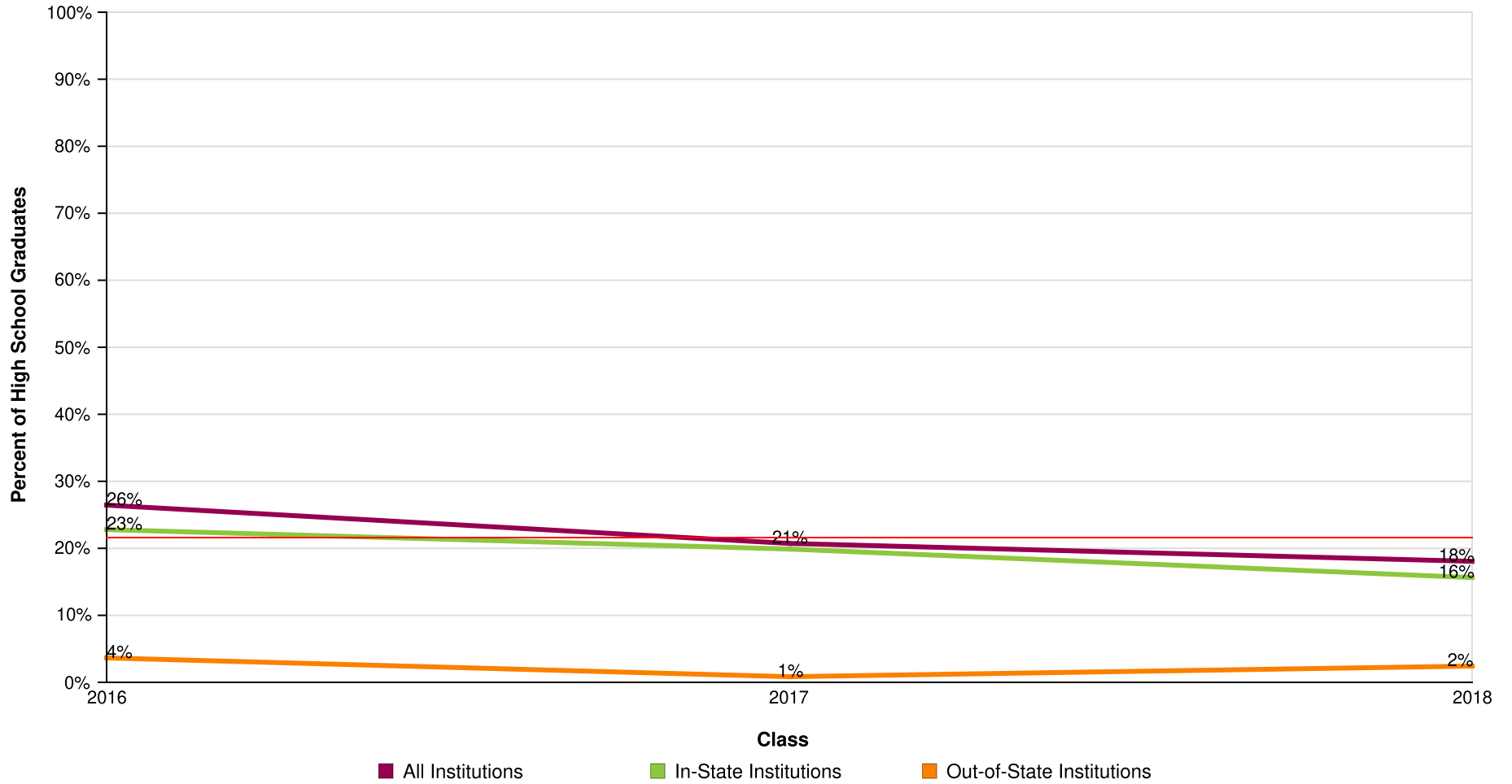

AVG = 22%

Homestead Sh

Report Run Date: 09/16/2024 04:49 PM

Page 25 of 47

**NATIONAL STUDENT  
CLEARINGHOUSE**

©2012 National Student Clearinghouse. All rights reserved.

## Count of High School Graduates with a College Degree

Effective Date = August 21, 2024

Class of	2016	2017	2018
Total in the Class	329	357	371
Total With a Degree	87	74	67
Total from Public	67	60	50
Total from Private	20	14	17
Total from 4-Year	78	64	58
Total from 2-Year	9	10	9
Total In-State	75	71	58
Total Out-Of-State	12	3	9

Homestead Sh

Report Run Date: 09/16/2024 04:49 PM

Page 26 of 47

**NATIONAL STUDENT  
CLEARINGHOUSE**

©2012 National Student Clearinghouse. All rights reserved.

### Time to College Graduation Within Six Years (Associate's, Bachelor's and Higher)

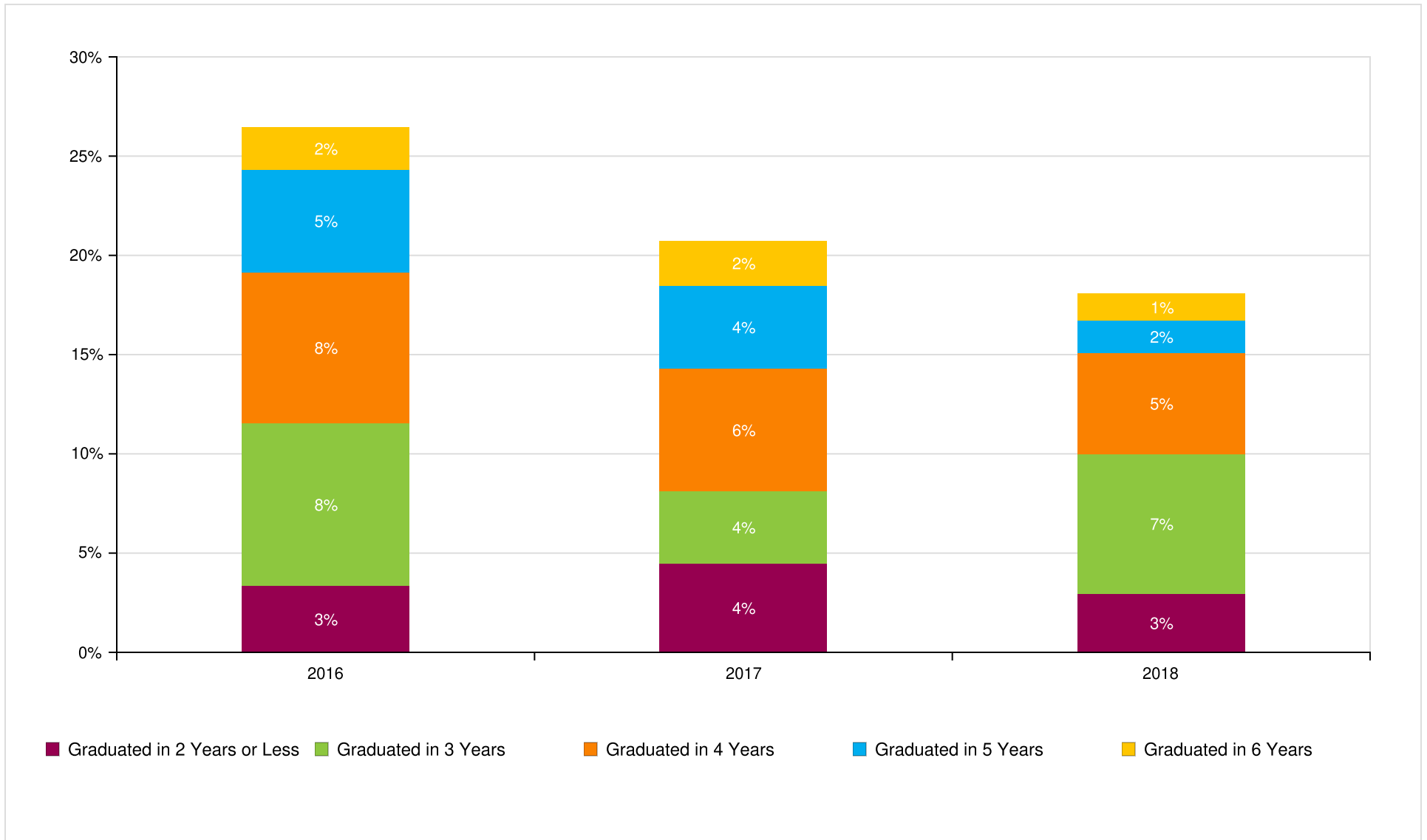

Homestead Sh

Report Run Date: 09/16/2024 04:49 PM

Page 27 of 47

**NATIONAL STUDENT  
CLEARINGHOUSE**

©2012 National Student Clearinghouse. All rights reserved.

## Count of Time to College Graduation within Six Years

Class of	2016	2017	2018
Total In the Class	329	357	371
Graduated in 2 Years or Less	11	16	11
Graduated in 3 Years	27	13	26
Graduated in 4 Years	25	22	19
Graduated in 5 Years	17	15	6
Graduated in 6 Years	7	8	5

Homestead Sh

Report Run Date: 09/16/2024 04:49 PM

Page 28 of 47

**NATIONAL STUDENT  
CLEARINGHOUSE**

©2012 National Student Clearinghouse. All rights reserved.

## Class of 2016 Postsecondary Enrollment and Progress

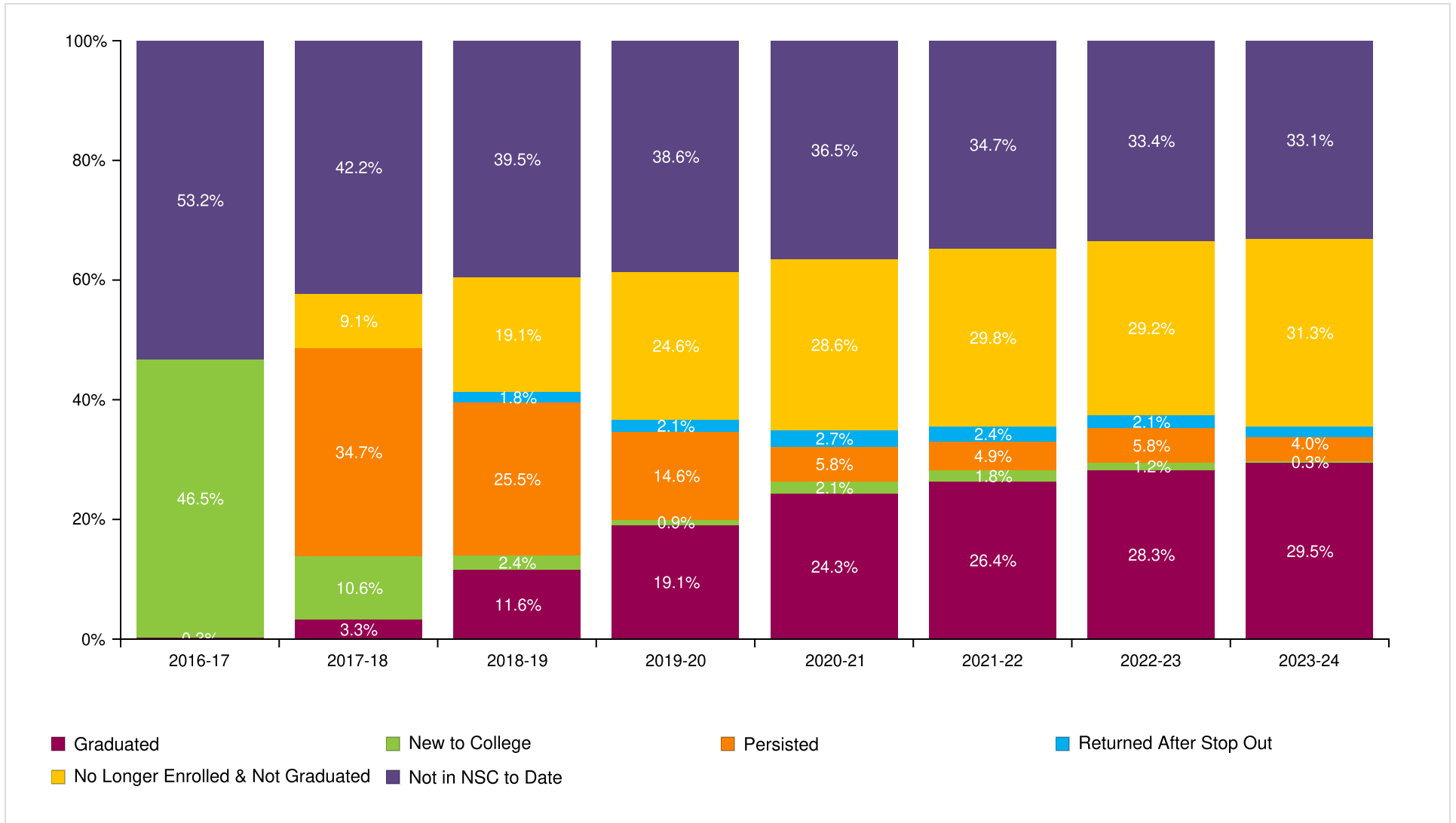

Homestead Sh

Report Run Date: 09/16/2024 04:49 PM

Page 29 of 47

**NATIONAL STUDENT  
CLEARINGHOUSE**

©2012 National Student Clearinghouse. All rights reserved.

### Count of Class 2016 Postsecondary Enrollment and Progress

Total in the Class: 329

Academic Years	2016-17	2017-18	2018-19	2019-20	2020-21	2021-22	2022-23	2023-24
New to College	153	35	8	3	7	6	4	1
Persisted	0	114	84	48	19	16	19	13
Returned After Stop Out	0	0	6	7	9	8	7	6
No Longer Enrolled & Not Graduated	0	30	63	81	94	98	96	103
Graduated	1	11	38	63	80	87	93	97
Not in NSC to Date	175	139	130	127	120	114	110	109

Homestead Sh

Report Run Date: 09/16/2024 04:49 PM

Page 30 of 47

**NATIONAL STUDENT  
CLEARINGHOUSE**

©2012 National Student Clearinghouse. All rights reserved.

## Class of 2017 Postsecondary Enrollment and Progress

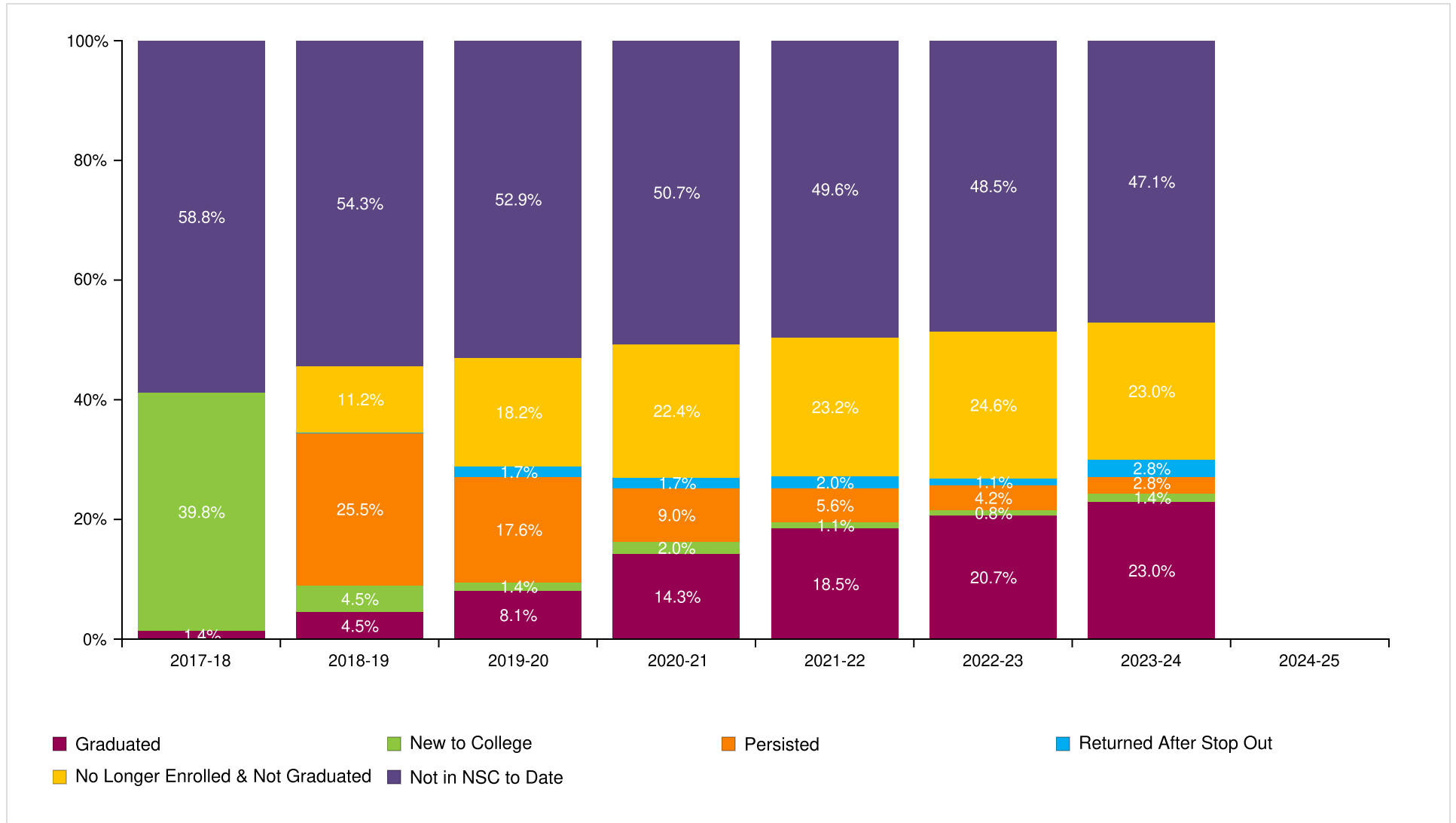

Homestead Sh

Report Run Date: 09/16/2024 04:49 PM

Page 31 of 47

**NATIONAL STUDENT  
CLEARINGHOUSE**

©2012 National Student Clearinghouse. All rights reserved.

## Count of Class 2017 Postsecondary Enrollment and Progress

Total in the Class: 357

Academic Years	2017-18	2018-19	2019-20	2020-21	2021-22	2022-23	2023-24	2024-25
New to College	142	16	5	7	4	3	5	0
Persisted	0	91	63	32	20	15	10	0
Returned After Stop Out	0	0	6	6	7	4	10	0
No Longer Enrolled & Not Graduated	0	40	65	80	83	88	82	0
Graduated	5	16	29	51	66	74	82	0
Not in NSC to Date	210	194	189	181	177	173	168	0

Homestead Sh

Report Run Date: 09/16/2024 04:49 PM

Page 32 of 47

**NATIONAL STUDENT  
CLEARINGHOUSE**

©2012 National Student Clearinghouse. All rights reserved.

## Class of 2018 Postsecondary Enrollment and Progress

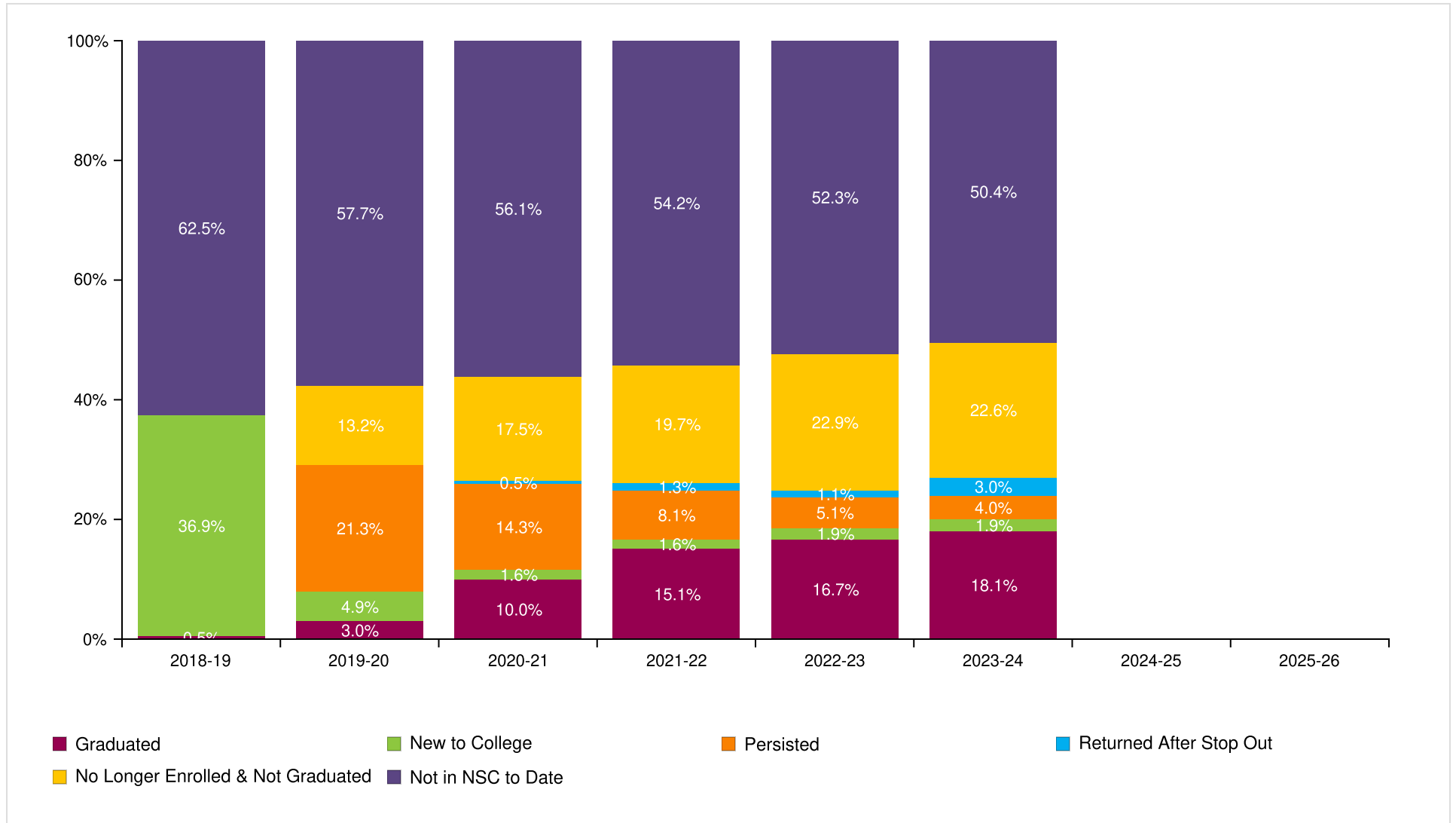

Homestead Sh

Report Run Date: 09/16/2024 04:49 PM

Page 33 of 47

**NATIONAL STUDENT  
CLEARINGHOUSE**

©2012 National Student Clearinghouse. All rights reserved.

## Count of Class 2018 Postsecondary Enrollment and Progress

Total in the Class: 371

Academic Years	2018-19	2019-20	2020-21	2021-22	2022-23	2023-24	2024-25	2025-26
New to College	137	18	6	6	7	7	0	0
Persisted	0	79	53	30	19	15	0	0
Returned After Stop Out	0	0	2	5	4	11	0	0
No Longer Enrolled & Not Graduated	0	49	65	73	85	84	0	0
Graduated	2	11	37	56	62	67	0	0
Not in NSC to Date	232	214	208	201	194	187	0	0

## Class of 2019 Postsecondary Enrollment and Progress

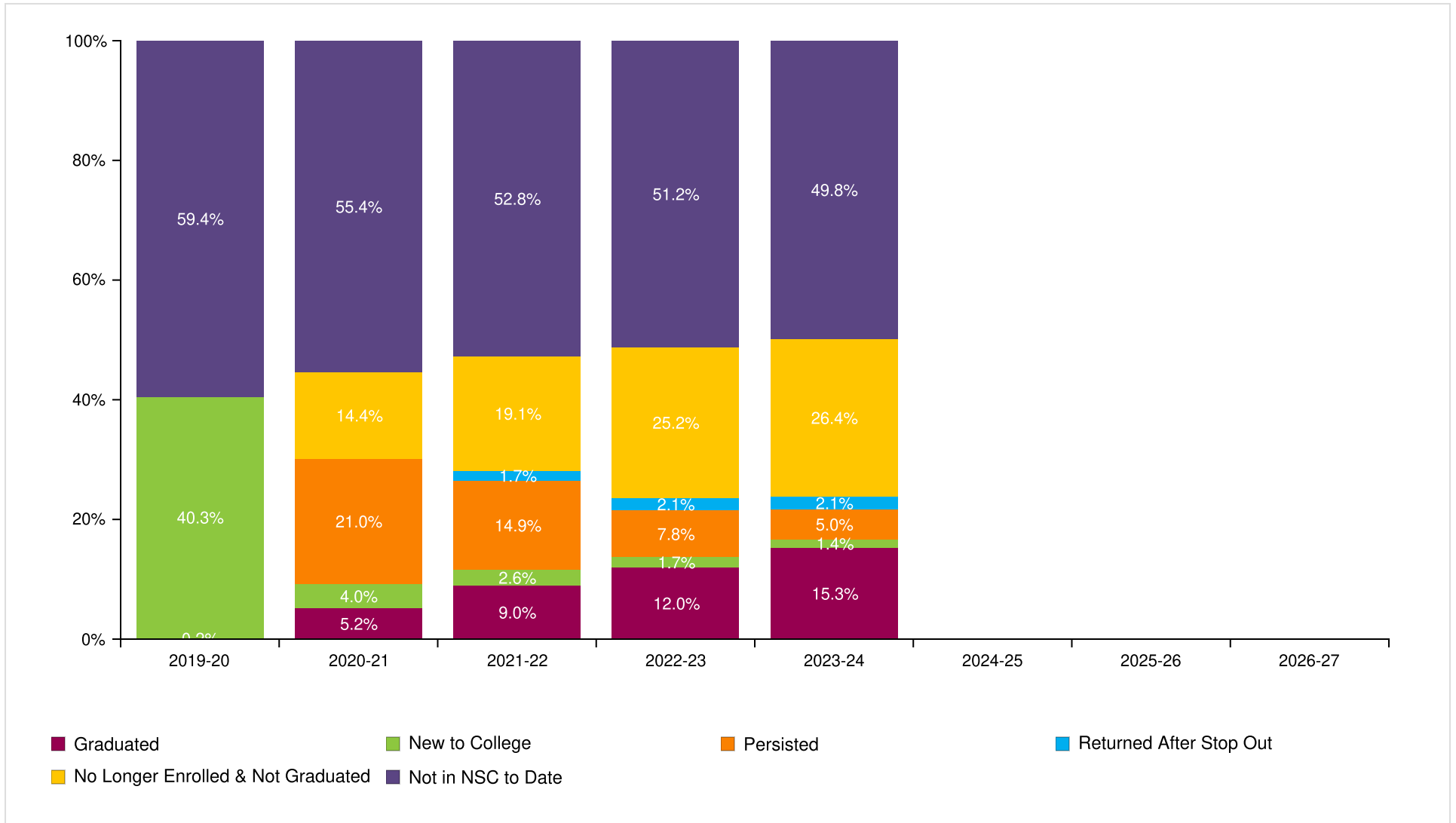

Homestead Sh

Report Run Date: 09/16/2024 04:49 PM

Page 35 of 47

**NATIONAL STUDENT  
CLEARINGHOUSE**

©2012 National Student Clearinghouse. All rights reserved.

## Count of Class 2019 Postsecondary Enrollment and Progress

Total in the Class: 424

Academic Years	2019-20	2020-21	2021-22	2022-23	2023-24	2024-25	2025-26	2026-27
New to College	171	17	11	7	6	0	0	0
Persisted	0	89	63	33	21	0	0	0
Returned After Stop Out	0	0	7	9	9	0	0	0
No Longer Enrolled & Not Graduated	0	61	81	107	112	0	0	0
Graduated	1	22	38	51	65	0	0	0
Not in NSC to Date	252	235	224	217	211	0	0	0

Homestead Sh

Report Run Date: 09/16/2024 04:49 PM

Page 36 of 47

**NATIONAL STUDENT  
CLEARINGHOUSE**

©2012 National Student Clearinghouse. All rights reserved.

## Class of 2020 Postsecondary Enrollment and Progress

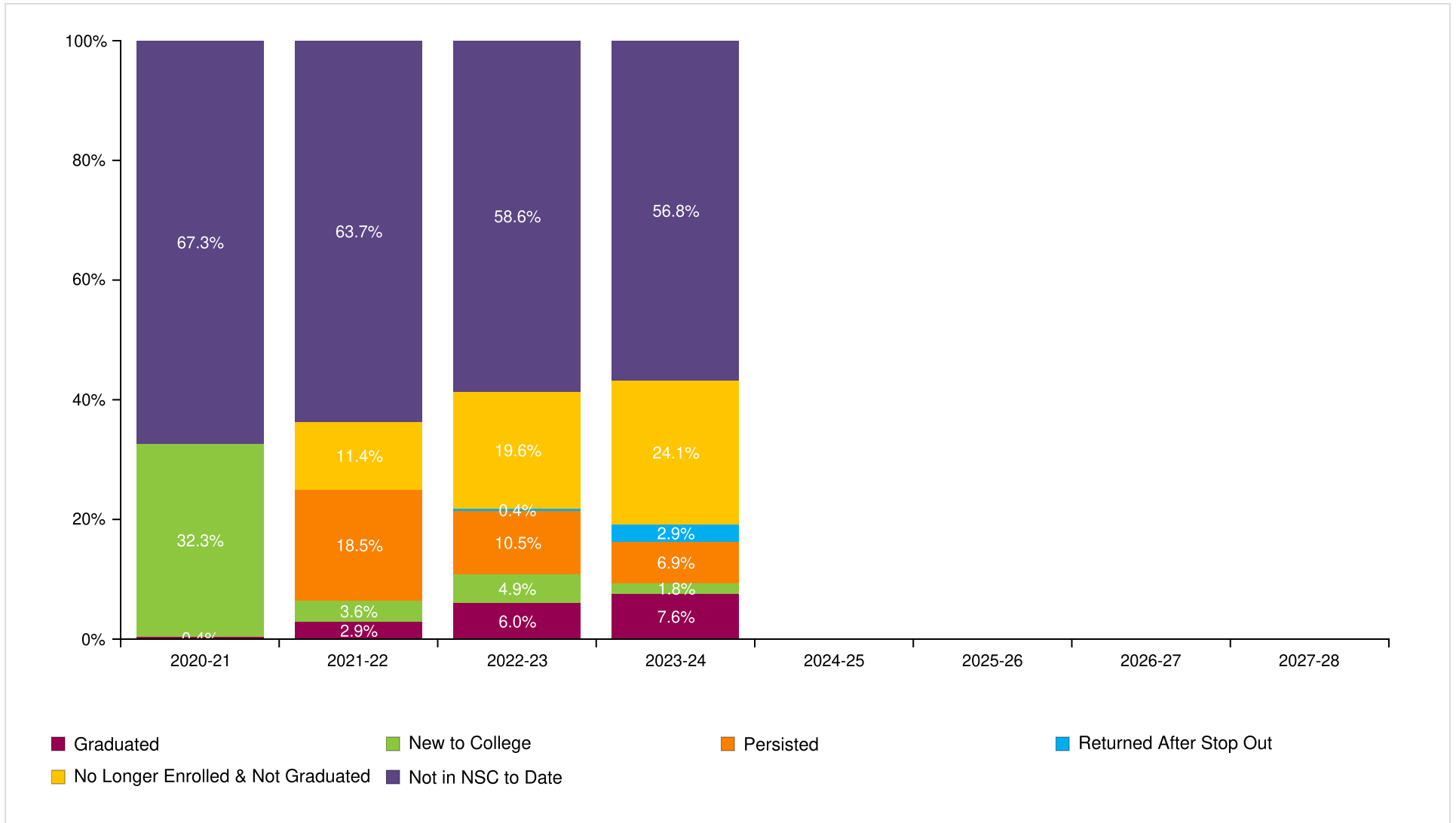

Homestead Sh

Report Run Date: 09/16/2024 04:49 PM

Page 37 of 47

**NATIONAL STUDENT  
CLEARINGHOUSE**

©2012 National Student Clearinghouse. All rights reserved.

## Count of Class 2020 Postsecondary Enrollment and Progress

Total in the Class: 449

Academic Years	2020-21	2021-22	2022-23	2023-24	2024-25	2025-26	2026-27	2027-28
New to College	145	16	22	8	0	0	0	0
Persisted	0	83	47	31	0	0	0	0
Returned After Stop Out	0	0	2	13	0	0	0	0
No Longer Enrolled & Not Graduated	0	51	88	108	0	0	0	0
Graduated	2	13	27	34	0	0	0	0
Not in NSC to Date	302	286	263	255	0	0	0	0

Homestead Sh

Report Run Date: 09/16/2024 04:49 PM

Page 38 of 47

**NATIONAL STUDENT  
CLEARINGHOUSE**

©2012 National Student Clearinghouse. All rights reserved.

## Class of 2021 Postsecondary Enrollment and Progress

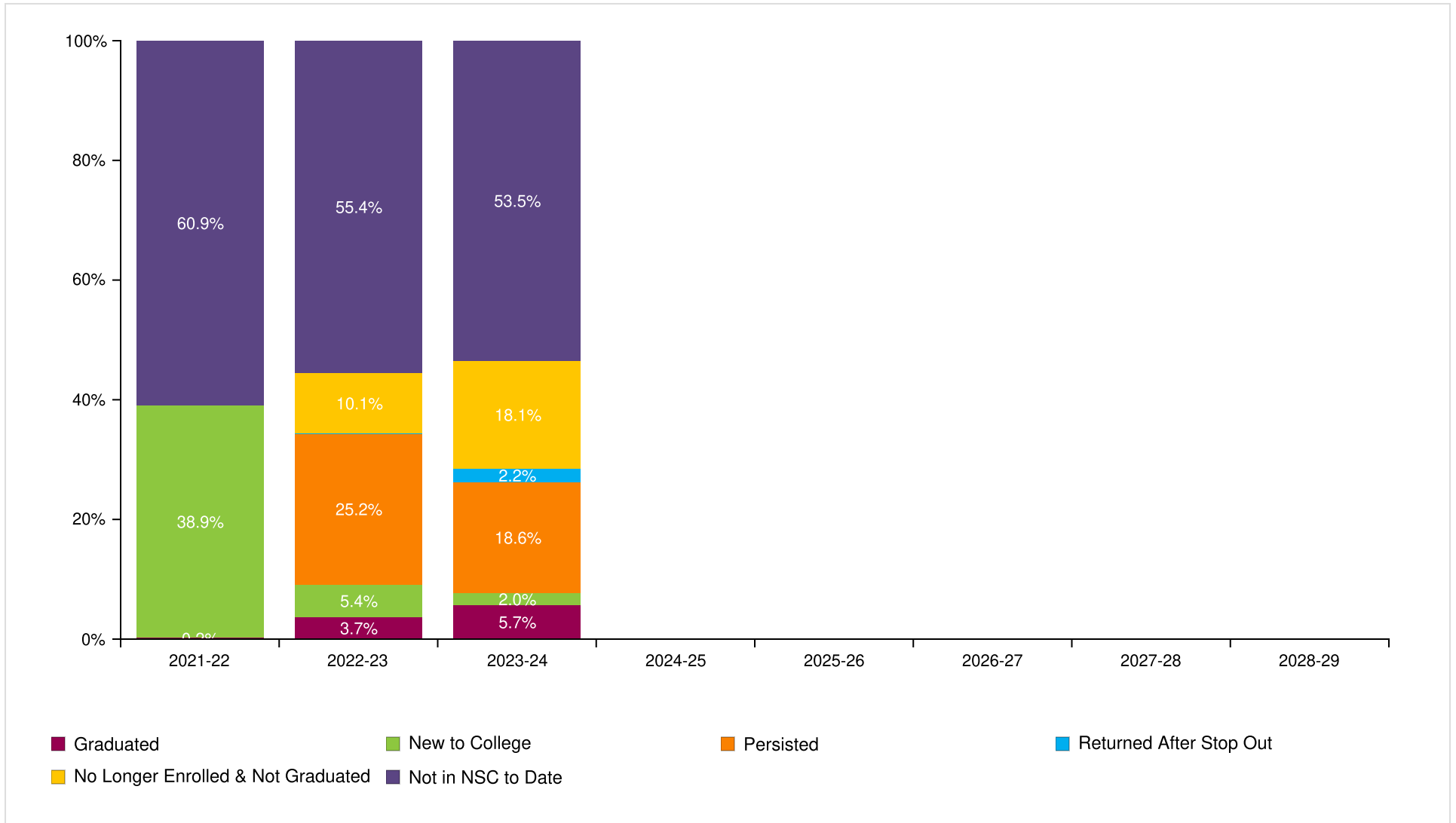

Homestead Sh

Report Run Date: 09/16/2024 04:49 PM

Page 39 of 47

**NATIONAL STUDENT  
CLEARINGHOUSE**

©2012 National Student Clearinghouse. All rights reserved.

## Count of Class 2021 Postsecondary Enrollment and Progress

Total in the Class: 404

Academic Years	2021-22	2022-23	2023-24	2024-25	2025-26	2026-27	2027-28	2028-29
New to College	157	22	8	0	0	0	0	0
Persisted	0	102	75	0	0	0	0	0
Returned After Stop Out	0	0	9	0	0	0	0	0
No Longer Enrolled & Not Graduated	0	41	73	0	0	0	0	0
Graduated	1	15	23	0	0	0	0	0
Not in NSC to Date	246	224	216	0	0	0	0	0

Homestead Sh

Report Run Date: 09/16/2024 04:49 PM

Page 40 of 47

**NATIONAL STUDENT  
CLEARINGHOUSE**

©2012 National Student Clearinghouse. All rights reserved.

## Class of 2022 Postsecondary Enrollment and Progress

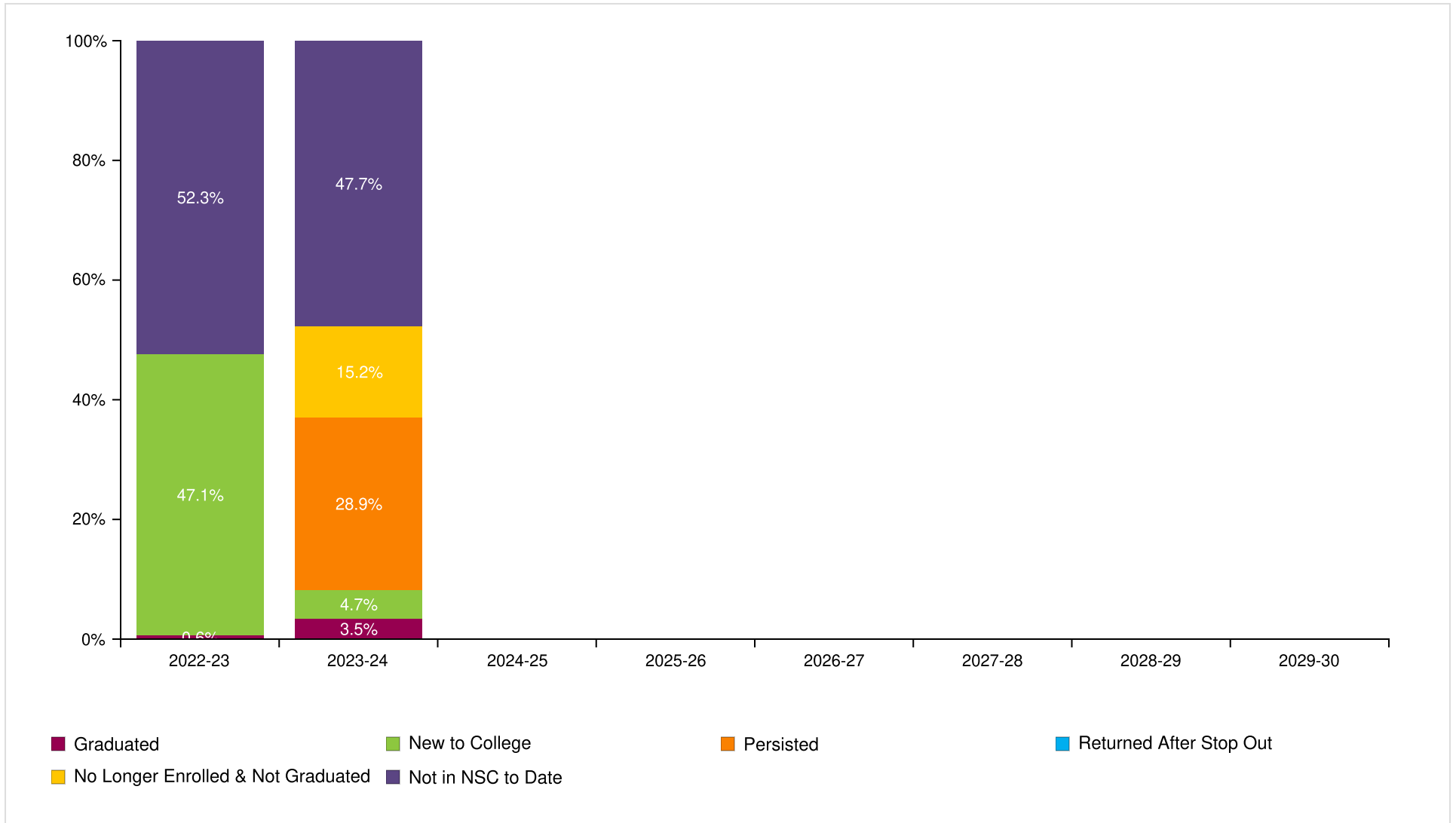

Homestead Sh

Report Run Date: 09/16/2024 04:49 PM

Page 41 of 47

**NATIONAL STUDENT  
CLEARINGHOUSE**

©2012 National Student Clearinghouse. All rights reserved.

## Count of Class 2022 Postsecondary Enrollment and Progress

Total in the Class: 342

Academic Years	2022-23	2023-24	2024-25	2025-26	2026-27	2027-28	2028-29	2029-30
New to College	161	16	0	0	0	0	0	0
Persisted	0	99	0	0	0	0	0	0
Returned After Stop Out	0	0	0	0	0	0	0	0
No Longer Enrolled & Not Graduated	0	52	0	0	0	0	0	0
Graduated	2	12	0	0	0	0	0	0
Not in NSC to Date	179	163	0	0	0	0	0	0

Homestead Sh

Report Run Date: 09/16/2024 04:49 PM

Page 42 of 47

**NATIONAL STUDENT  
CLEARINGHOUSE**

©2012 National Student Clearinghouse. All rights reserved.

## Class of 2023 Postsecondary Enrollment and Progress

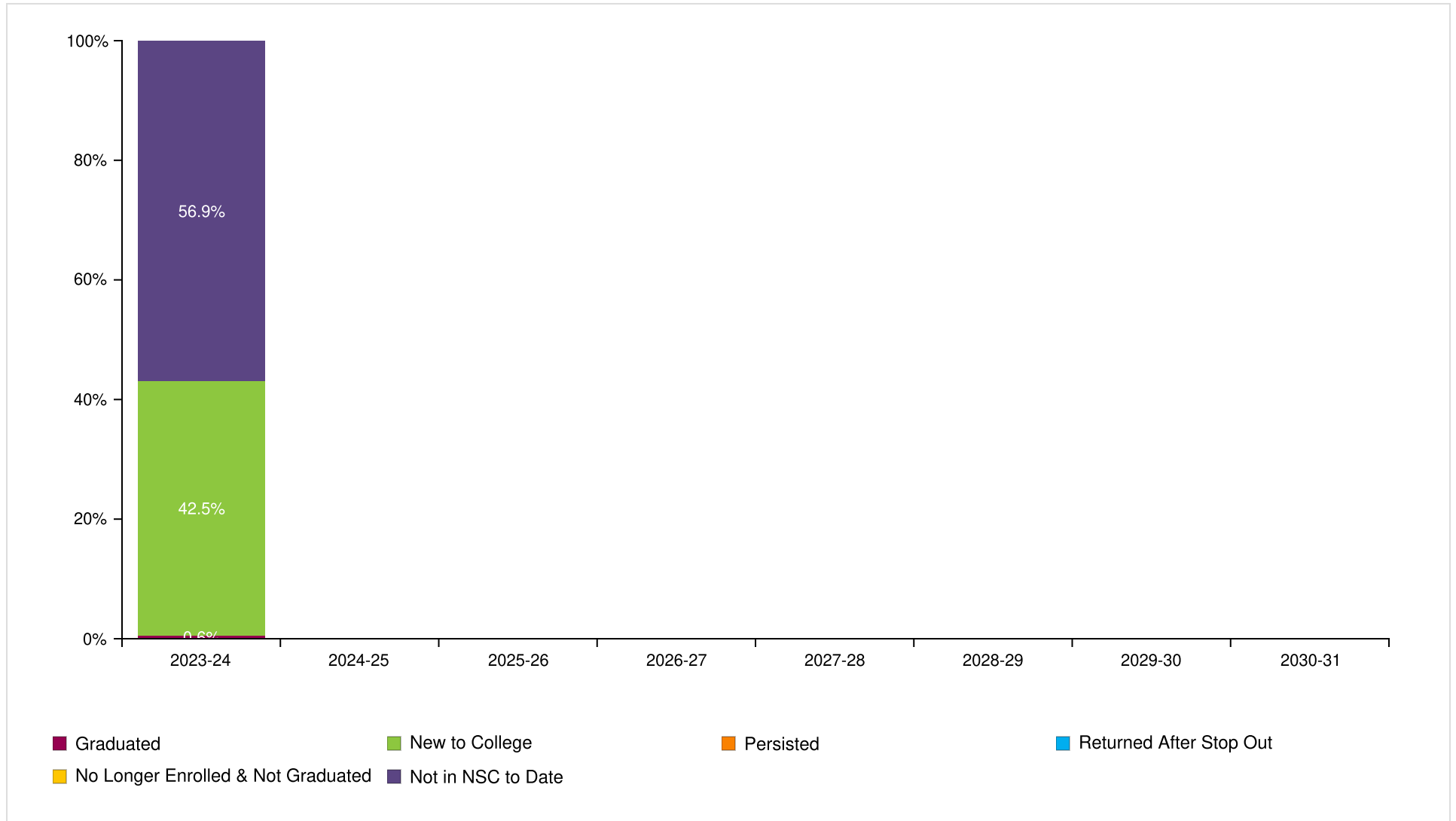

Homestead Sh

Report Run Date: 09/16/2024 04:49 PM

Page 43 of 47

**NATIONAL STUDENT  
CLEARINGHOUSE**

©2012 National Student Clearinghouse. All rights reserved.

## Count of Class 2023 Postsecondary Enrollment and Progress

Total in the Class: 332

Academic Years	2023-24	2024-25	2025-26	2026-27	2027-28	2028-29	2029-30	2030-31
New to College	141	0	0	0	0	0	0	0
Persisted	0	0	0	0	0	0	0	0
Returned After Stop Out	0	0	0	0	0	0	0	0
No Longer Enrolled & Not Graduated	0	0	0	0	0	0	0	0
Graduated	2	0	0	0	0	0	0	0
Not in NSC to Date	189	0	0	0	0	0	0	0

Homestead Sh

Report Run Date: 09/16/2024 04:49 PM

Page 44 of 47

**NATIONAL STUDENT  
CLEARINGHOUSE**

©2012 National Student Clearinghouse. All rights reserved.

## Appendix

Graphs (in order of appearance)	Description
Percent of Students Enrolled in College the Fall Immediately Following Graduation From High School (pp. 2-5)	Percentage of high school students who enrolled in a two- or four- year postsecondary institution in the fall semester immediately following graduation. The fall semester immediately following graduation is defined as any college enrollment between August 15 and October 31. The student must have an active enrollment between these dates. Shown only for classes which have completed a fall semester.
Percent of Students Enrolled in College at Any Time During the First Year After High School (pp. 7-10)	Percentage of high school students who enrolled in a two- or four-year postsecondary institution in the academic year immediately following graduation. The first year after high school includes any college enrollment any college enrollment where a student between August 15 of the graduation calendar year and August 14 of the following year had active enrollment between August 15 of the graduation calendar year and August 14 of the following calendar year.*
Percent of Students Enrolled in College at Any Time During the First Two Years After High School (pp. 12-15)	Percentage of high school students who enrolled in a two- or four-year postsecondary institution in the academic year immediately following graduation. The two years after high school includes any college enrollment where student had active enrollment between August 15 of the graduation calendar year and August 14 of the following two calendar years.*
Percent of Students Enrolled in College the First year After High School Who Returned for a Second Year (pp. 17-20)	Percentage of students who remained enrolled (persisted) in postsecondary education from the first year to the second year. Note: The graphs show the percentage of students who remained enrolled at any postsecondary institution, not retention at the same institution. Shown only for classes which have completed the first two years after high school.
Percent of High School Class with a College Degree Within Six Years (pp. 22-25)	The six-year degree completion rate at two- and four- year institutions. Shown only for classes where six academic years have passed since high school graduation. When student has a degree with an award date that is more than 6 years after high school year, it will not be counted in this report; it will be reported in the student-level Detail Report. Only associate's, bachelor's, and advanced degrees are counted in these rates. Certificates are not included in these counts but will be reported in the student-level Detail Report.
Time to College Graduation Within Six Years (p. 27)	This graph shows the time to first degree broken down by the number of academic years since the students graduated from high school.
Class of XXXX Postsecondary Enrollment and Progress (each class year is on its own page)	<p>Progress of a single class of students (cohort) through postsecondary education up to eight years after high school graduation. Each segment of the bar chart corresponds to one of the following definitions:</p> <p><b>GRADUATED:</b> Student has completed an associate's, bachelor's or higher degree (certificates are not included). Once a student is counted as a graduate, s/he is not counted again elsewhere in the report. A Graduated Record is reported before all other possible categories (e.g. New to College, Persisted, etc.)</p> <p><b>NEW TO COLLEGE:</b> First year that a student was found in the Clearinghouse database.</p> <p><b>PERSISTED:</b> Student was enrolled during the previous year and continues to be enrolled in the current year. The graphs show the student's continued enrollment at any postsecondary institution, not retention at the same institution.</p> <p><b>RETURNED AFTER STOP OUT:</b> Student was enrolled, did not appear in postsecondary education the following year, and reappeared in a year thereafter.</p> <p><b>NO LONGER ENROLLED &amp; NOT GRADUATED:</b> Student was enrolled in postsecondary education, is not currently enrolled and there is no record of completion.</p> <p><b>NOT IN NSC TO DATE:</b> Student was not found in the Clearinghouse database.**</p>

<p>Most Common Institutions of Enrollment in the Fall Immediately Following Graduation from High School for All Classes by Number of Students</p>	<p>A comprehensive list of top 25 most frequently attended the postsecondary institutions your students attended in the first fall following high school graduation.</p>
<p><b>Term</b></p> <p>Effective Date</p> <p>High School Class (labeled by graduation year)</p> <p>Academic Year</p> <p>Institutional Level</p> <p>Institutional Type</p> <p>Institutional Location</p> <p>Demographic Packet</p> <p>Academic Packet</p>	<p><b>Definition</b></p> <p>Set by Clearinghouse's Research Center three times per year - Fall, Spring and Summer. The date will be noted in the Report File Name and within the StudentTracker application. The date is established to ensure that your StudentTracker reports provide the most comprehensive enrollment and degree data provided by the colleges and universities for a given period, and that all secondary education institutions are matched against the same set of post-secondary data. Reports generated in between effective dates will be processed against the most recent effective date, no new data will be reported.</p> <p>Includes all students who graduated high school between September 1 of the previous year and August 31 of the graduation calendar year.</p> <p>Defined as any collegiate enrollment that occurs between August 15 of one year and August 14 of the following calendar year.</p> <p>Indicates the level of degree predominantly offered by the institution (i.e. two-year or four-year).</p> <p>Indicates whether the institution is controlled publically or by a private entity.</p> <p>Indicates if an institution is in-state or out-of-state based on the comparison between the states where the institution and the high school are located.</p> <p>A packet of reports for many of the same outcomes described above but stratified by the Demographic data elements you provided in your Diploma or Request file, if any. The Demographic data elements are: Gender, Ethnicity, Economic Disadvantage indicator, Disability indicator, English Language Learner.</p> <p>A packet of reports for many of the same outcomes described above but stratified by the Academic data elements you provided in your Diploma or Request file, if any. The Academic data elements are: Math Assessment 8th grade and high school, English Assessment 8th grade and high school, Dual Enrollment indicator and Number of Semester of Match completed.</p>

\*Revised in Spring 2016 to display the recent high school class even though the full time period has not elapsed

\*\*Institutions that participate in the Clearinghouse represent more than 98% of the nation's two- and four-year postsecondary enrollment. Students who are enrolled in postsecondary institutions that do not participate in the Clearinghouse are not in the Clearinghouse database.