

NATIONAL STUDENT CLEARINGHOUSE[®]

StudentTracker[®] for High Schools Aggregate Report

Prepared for
Miami Palmetto Sh

ACT Code: 101623

Miami Palmetto Sh

Report Run Date: 09/16/2024 05:32 PM

Page 1 of 47

NATIONAL STUDENT
CLEARINGHOUSE[®]

©2012 National Student Clearinghouse. All rights reserved.

Percent of Students Enrolled in College the Fall Immediately After High School

Effective Date = August 21, 2024

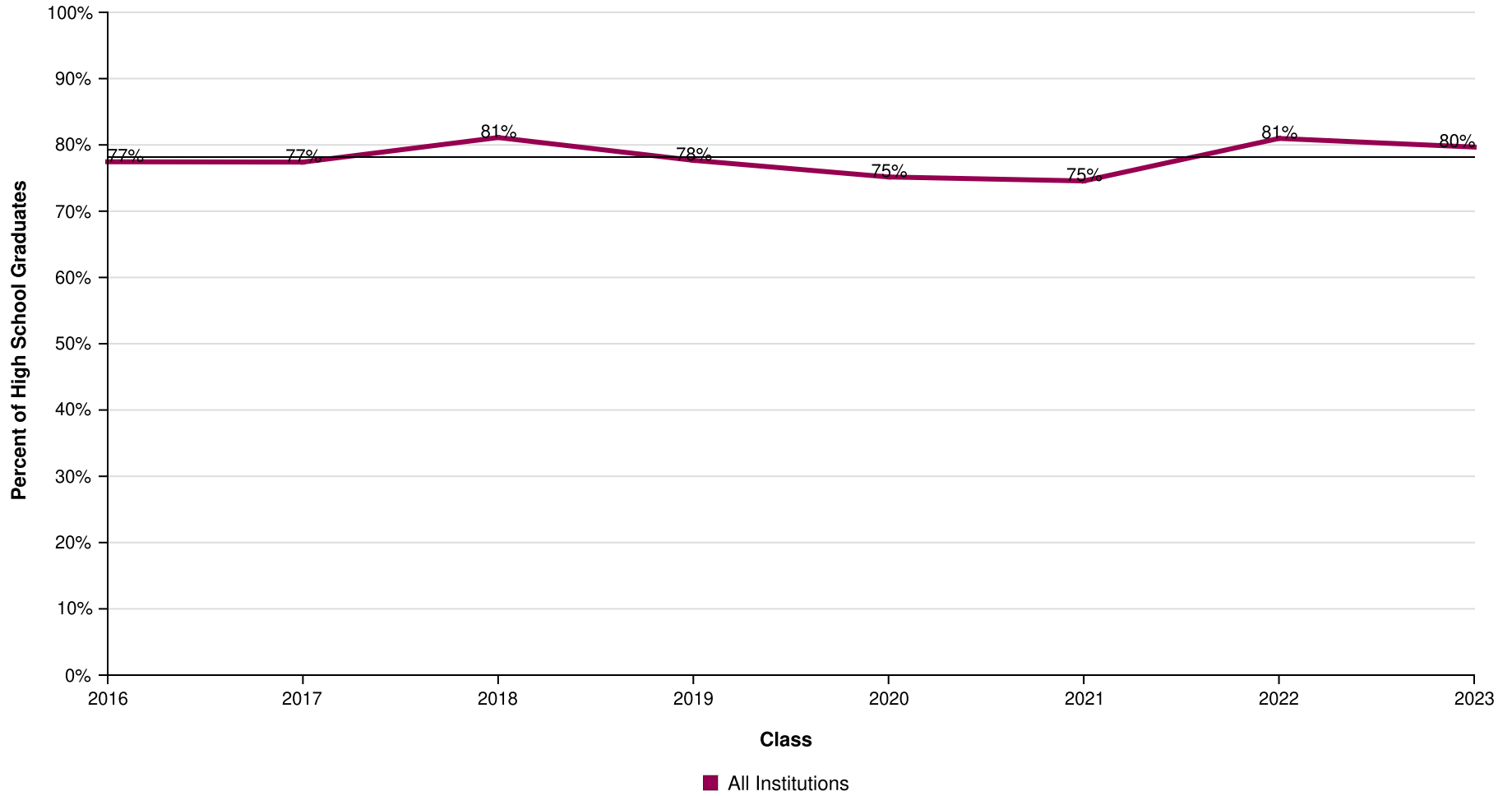

AVG = 78%

Miami Palmetto Sh

Report Run Date: 09/16/2024 05:32 PM

Page 2 of 47

**NATIONAL STUDENT
CLEARINGHOUSE**

©2012 National Student Clearinghouse. All rights reserved.

Percent of Students Enrolled in College the Fall Immediately After High School by Institutional Type

Effective Date = August 21, 2024

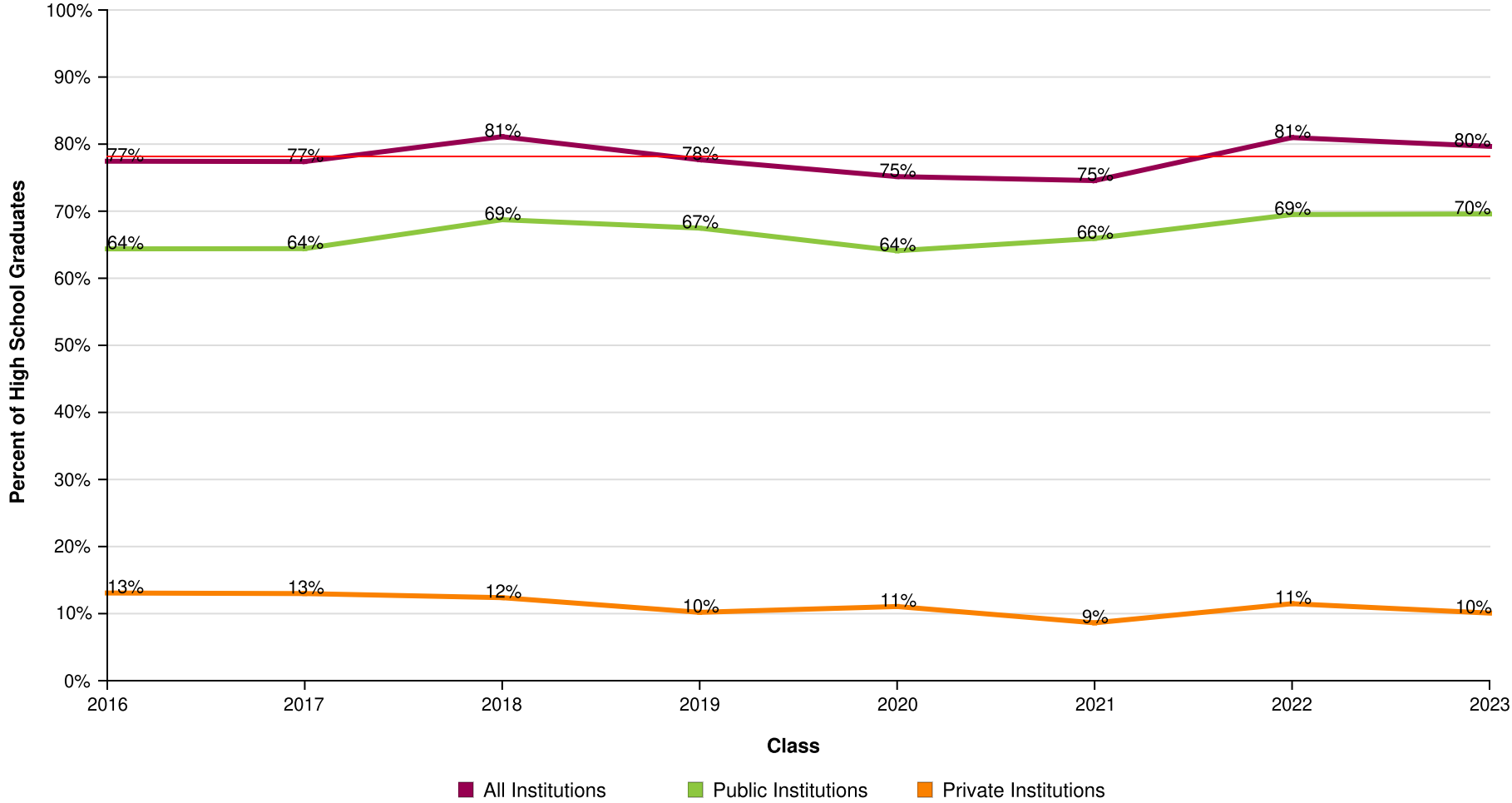

AVG = 78%

Miami Palmetto Sh

Report Run Date: 09/16/2024 05:32 PM

Page 3 of 47



©2012 National Student Clearinghouse. All rights reserved.

Percent of Students Enrolled in College the Fall Immediately After High School by Institutional Level

Effective Date = August 21, 2024

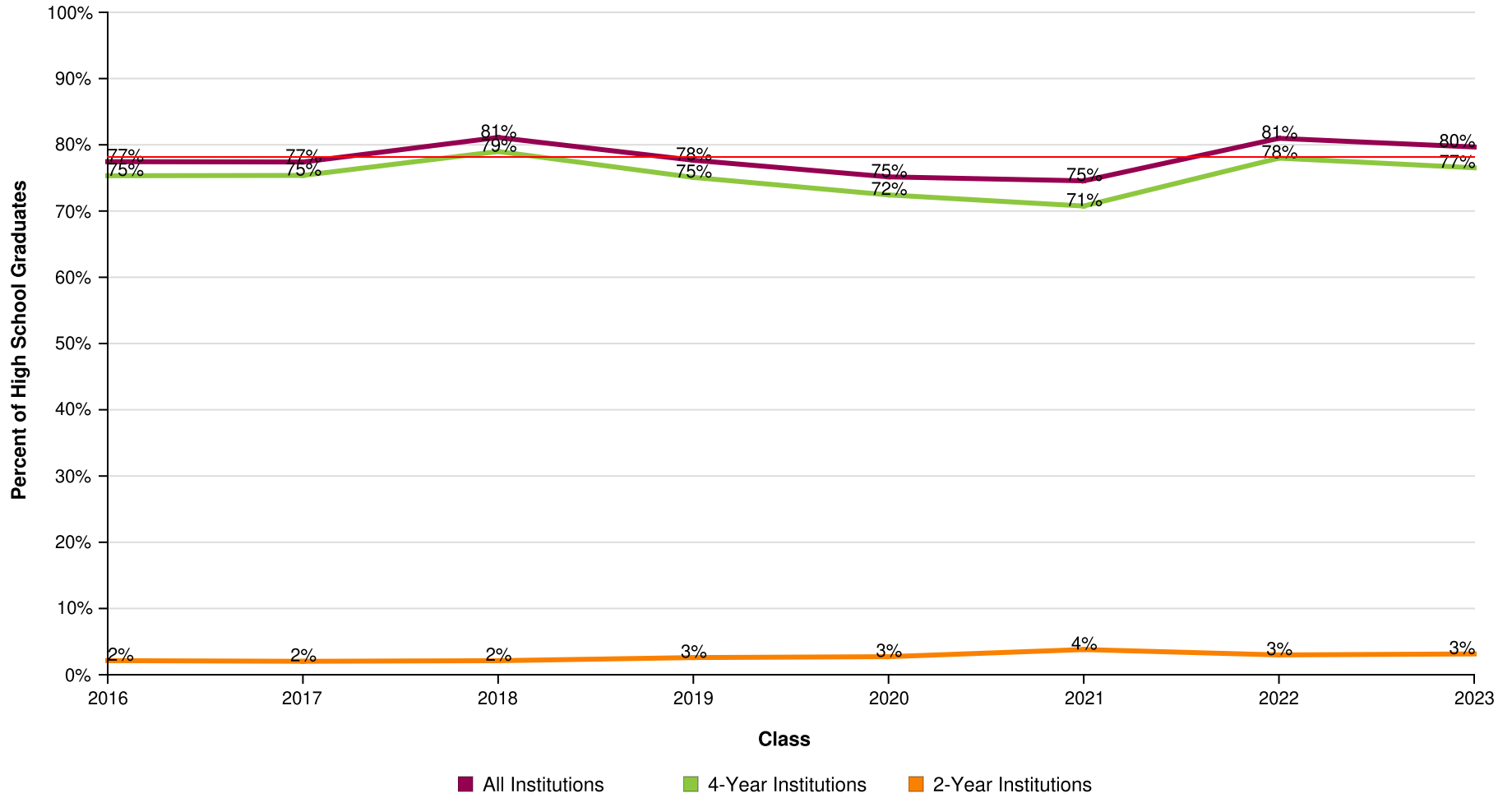

AVG = 78%

Miami Palmetto Sh

Report Run Date: 09/16/2024 05:32 PM

Page 4 of 47

**NATIONAL STUDENT
CLEARINGHOUSE**

©2012 National Student Clearinghouse. All rights reserved.

Percent of Students Enrolled in College the Fall Immediately After High School by Institutional Location

Effective Date = August 21, 2024

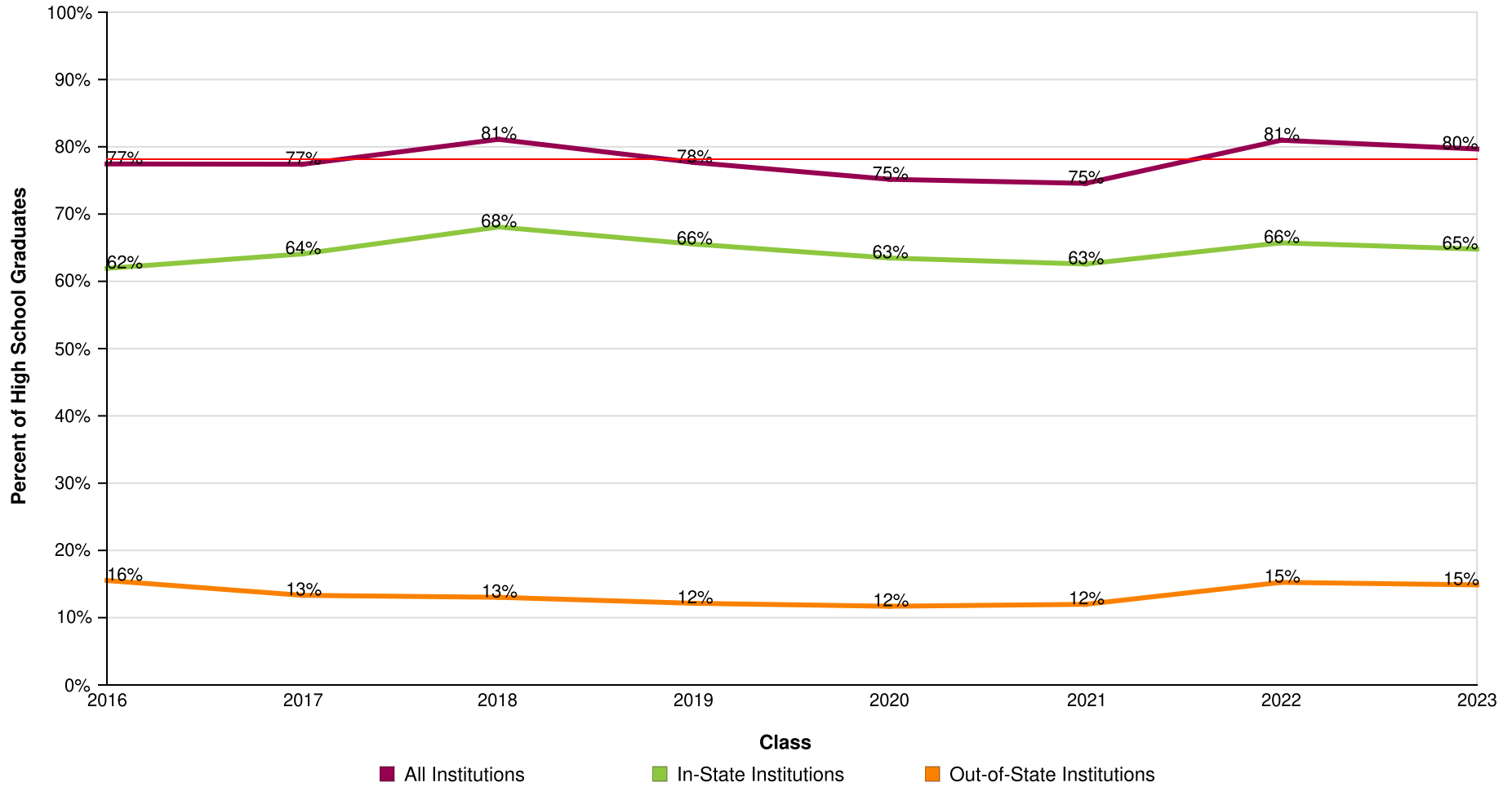

Miami Palmetto Sh

Report Run Date: 09/16/2024 05:32 PM

Page 5 of 47

**NATIONAL STUDENT
CLEARINGHOUSE**

©2012 National Student Clearinghouse. All rights reserved.

Count of Students Enrolled in College the Fall Immediately After High School

Effective Date = August 21, 2024

Class of	2016	2017	2018	2019	2020	2021	2022	2023
Total in the Class	612	593	614	618	624	684	636	605
Total Enrolled	474	459	498	480	469	510	515	482
Total in Public	394	382	422	417	400	451	442	421
Total in Private	80	77	76	63	69	59	73	61
Total in 4-Year	461	447	485	464	452	484	496	463
Total in 2-Year	13	12	13	16	17	26	19	19
Total In-State	379	380	418	405	396	428	418	392
Total Out-of-State	95	79	80	75	73	82	97	90

Miami Palmetto Sh

Report Run Date: 09/16/2024 05:32 PM

Page 6 of 47

**NATIONAL STUDENT
CLEARINGHOUSE**

©2012 National Student Clearinghouse. All rights reserved.

Percent of Students Enrolled in College at Any Time During the First Year After High School

Effective Date = August 21, 2024

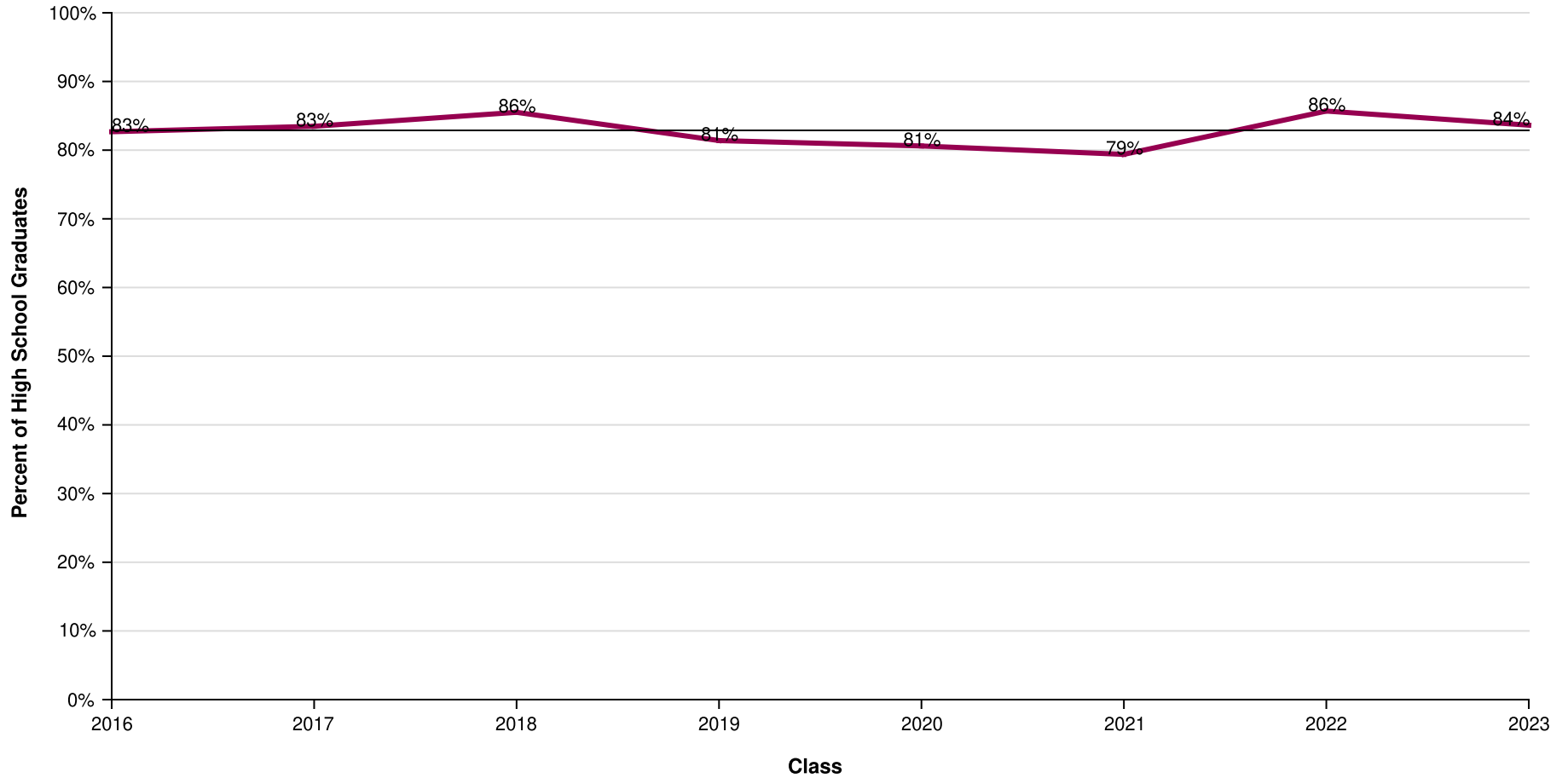

■ All Institutions

AVG = 83%

Miami Palmetto Sh

Report Run Date: 09/16/2024 05:32 PM

Page 7 of 47

**NATIONAL STUDENT
CLEARINGHOUSE**

©2012 National Student Clearinghouse. All rights reserved.

Percent of Students Enrolled in College at Any Time During the First Year After High School by Institutional Type

Effective Date = August 21, 2024

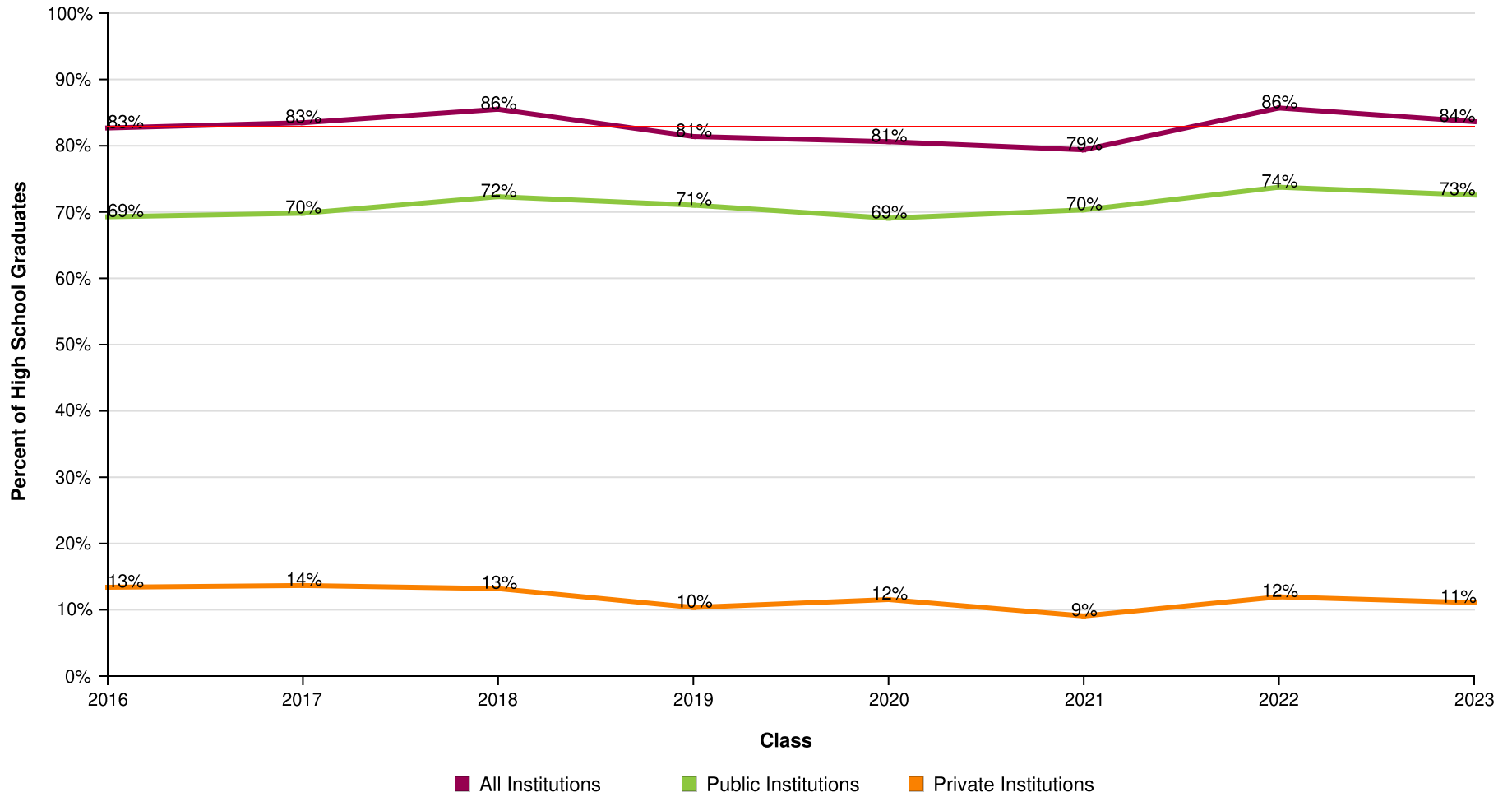

AVG = 83%

Miami Palmetto Sh

Report Run Date: 09/16/2024 05:32 PM

Page 8 of 47

**NATIONAL STUDENT
CLEARINGHOUSE**

©2012 National Student Clearinghouse. All rights reserved.

Percent of Students Enrolled in College at Any Time During the First Year After High School by Institutional Level

Effective Date = August 21, 2024

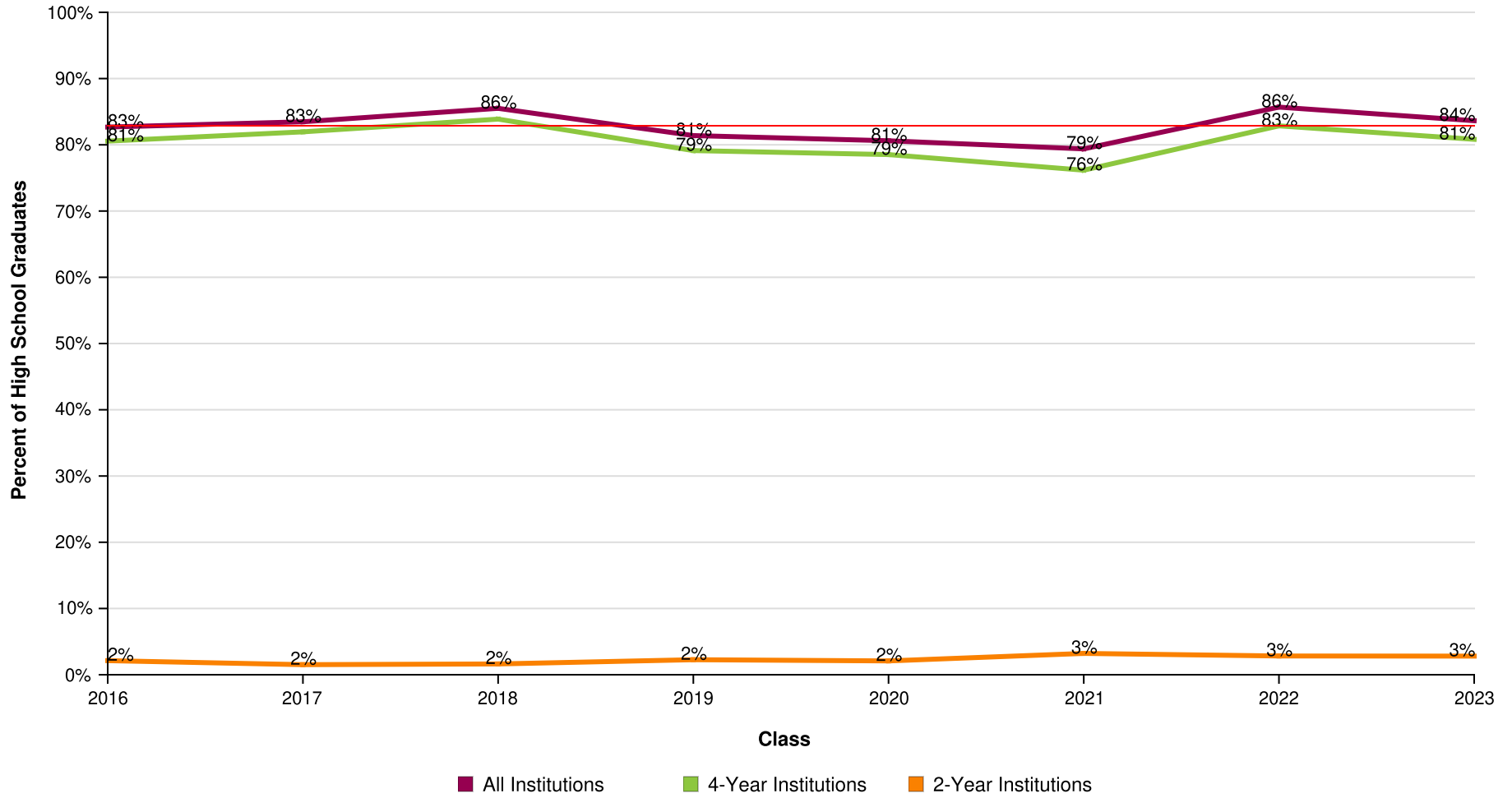

AVG = 83%

Miami Palmetto Sh

Report Run Date: 09/16/2024 05:32 PM

Page 9 of 47

**NATIONAL STUDENT
CLEARINGHOUSE**

©2012 National Student Clearinghouse. All rights reserved.

Percent of Students Enrolled in College at Any Time During the First Year After High School by Institutional Location

Effective Date = August 21, 2024

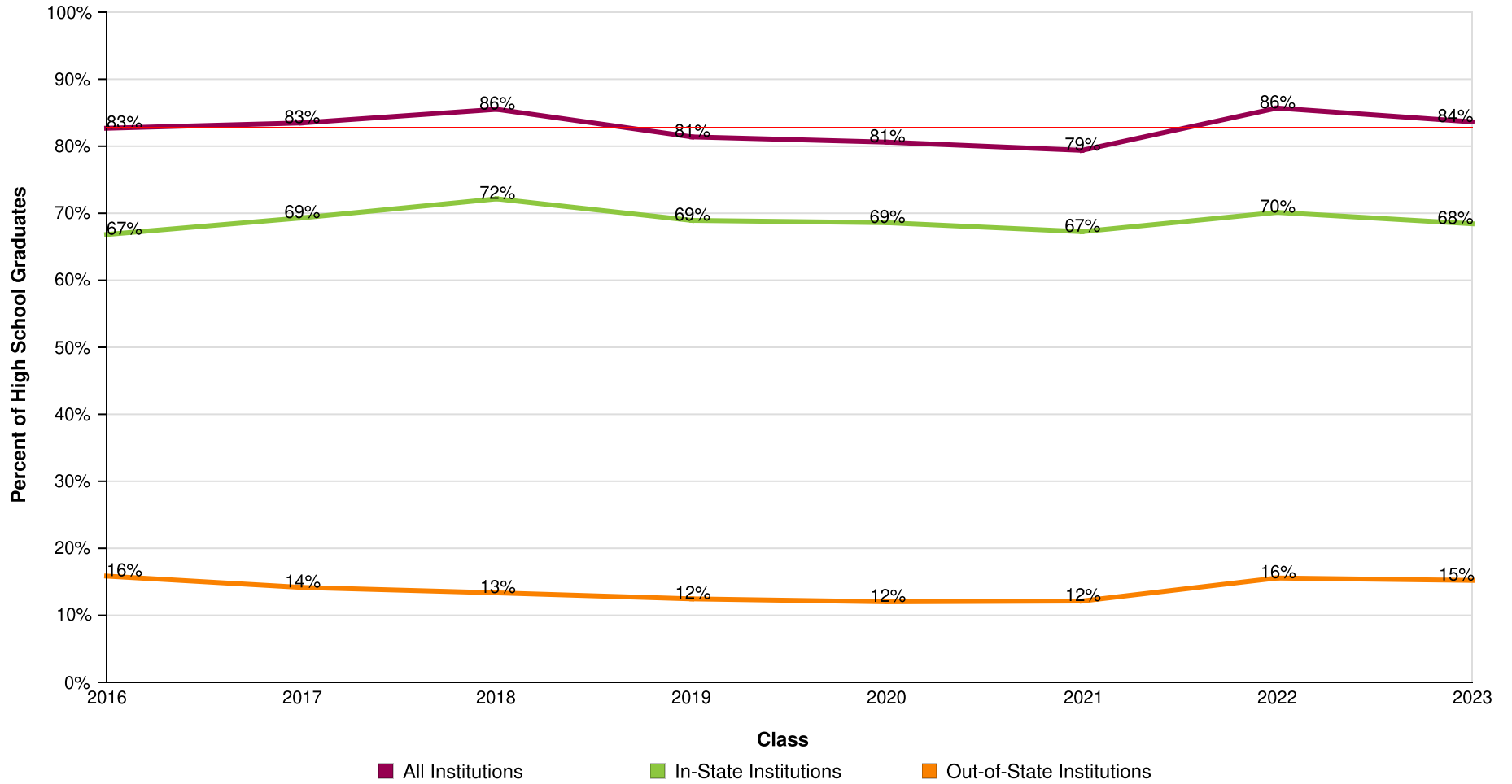

AVG = 83%

Miami Palmetto Sh

Report Run Date: 09/16/2024 05:32 PM

Page 10 of 47

**NATIONAL STUDENT
CLEARINGHOUSE**

©2012 National Student Clearinghouse. All rights reserved.

Count of Students Enrolled in College at Any Time During the First Year After High School

Effective Date = August 21, 2024

Class of	2016	2017	2018	2019	2020	2021	2022	2023
Total in the Class	612	593	614	618	624	684	636	605
Total Enrolled	506	495	525	503	503	543	545	506
Total in Public	424	414	444	439	431	481	469	439
Total in Private	82	81	81	64	72	62	76	67
Total in 4-Year	493	486	515	489	490	521	527	489
Total in 2-Year	13	9	10	14	13	22	18	17
Total In-State	409	411	443	426	428	460	446	414
Total Out-Of-State	97	84	82	77	75	83	99	92

Miami Palmetto Sh

Report Run Date: 09/16/2024 05:32 PM

Page 11 of 47

**NATIONAL STUDENT
CLEARINGHOUSE**

©2012 National Student Clearinghouse. All rights reserved.

Percent of Students Enrolled in College at Any Time During the First Two Years After High School

Effective Date = August 21, 2024

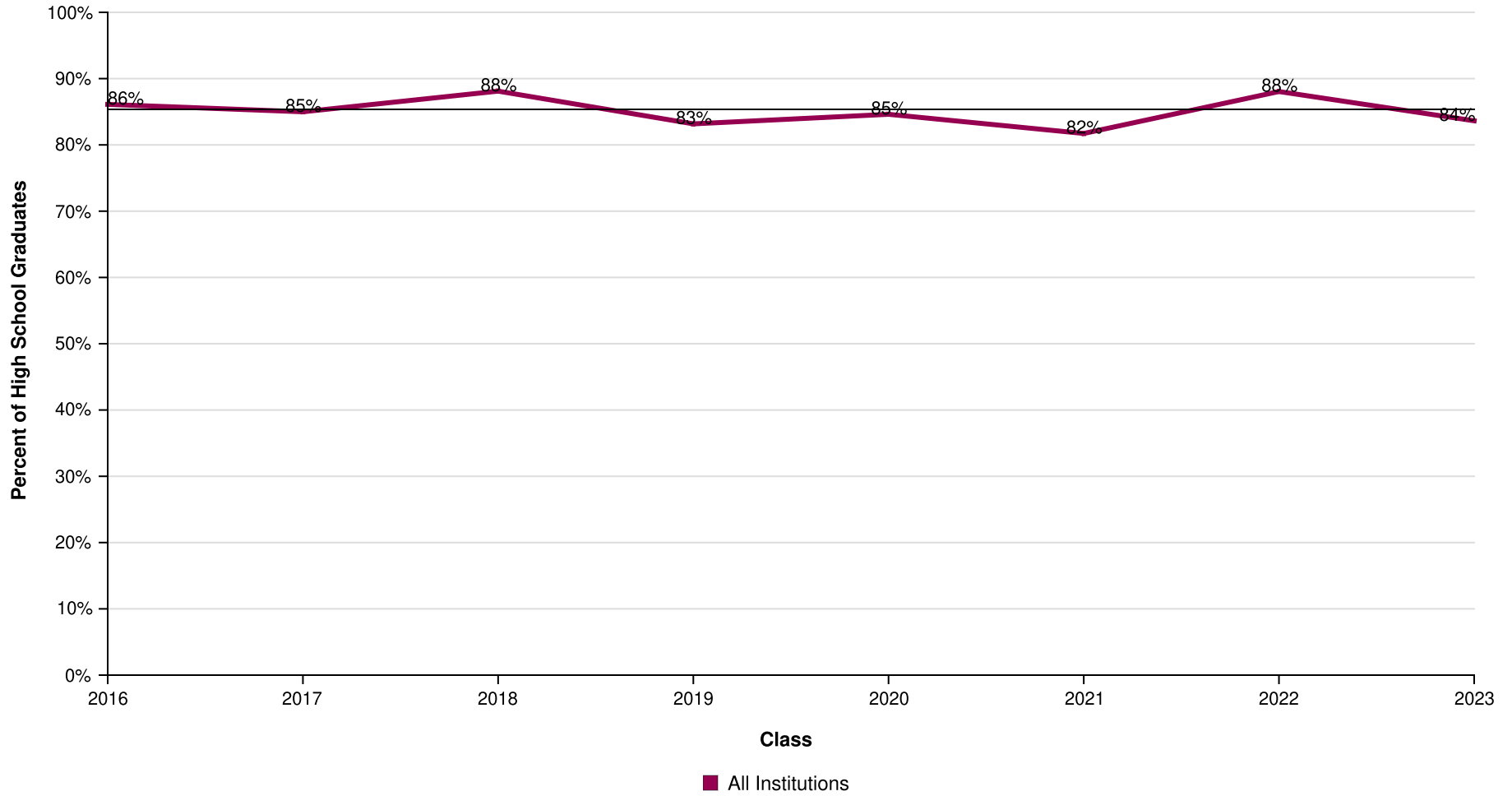

AVG = 85%

Miami Palmetto Sh

Report Run Date: 09/16/2024 05:32 PM

Page 12 of 47

**NATIONAL STUDENT
CLEARINGHOUSE**

©2012 National Student Clearinghouse. All rights reserved.

Percent of Students Enrolled in College at Any Time During the First Two Years After High School by Institutional Type

Effective Date = August 21, 2024

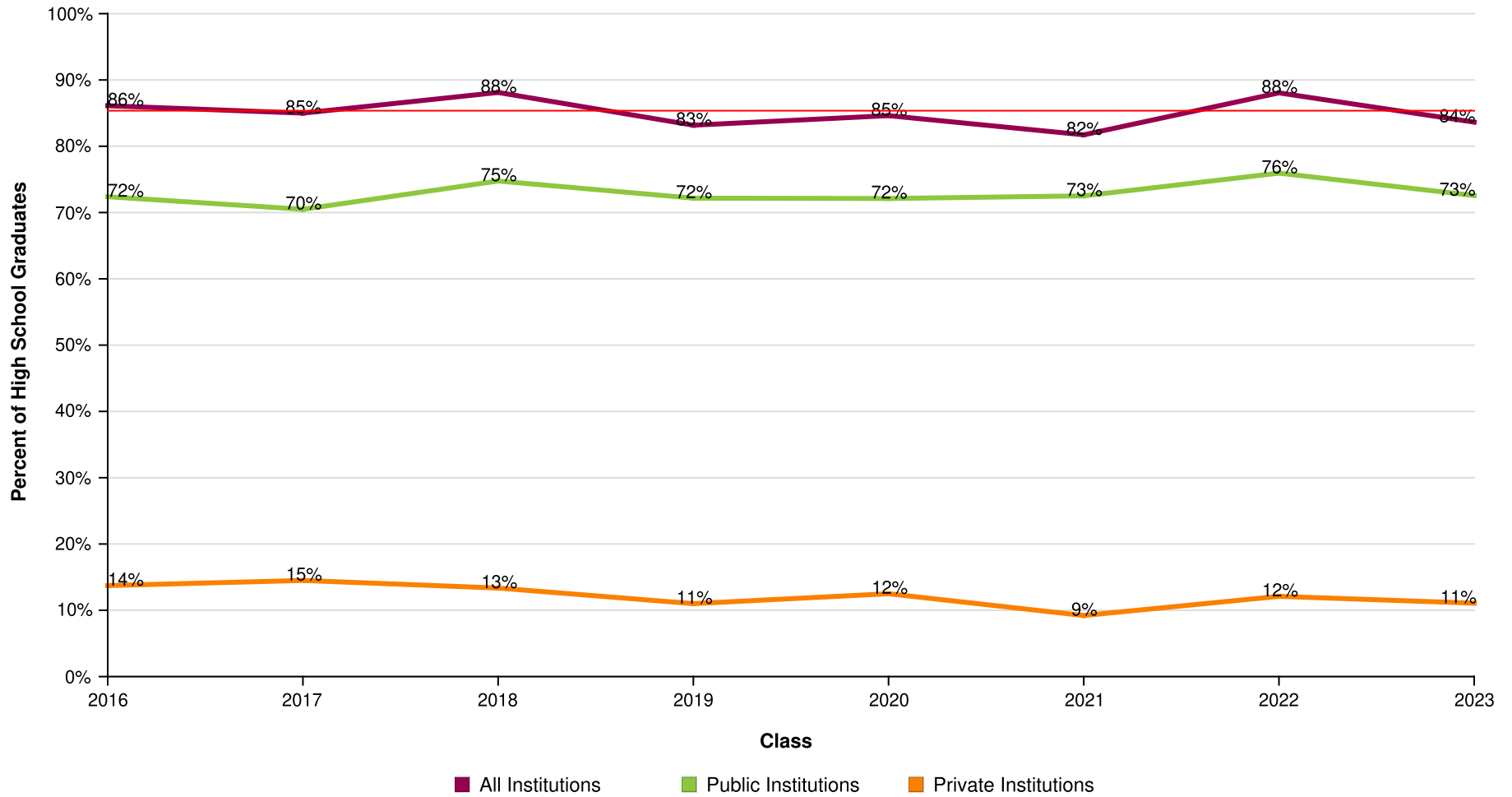

AVG = 85%

Miami Palmetto Sh

Report Run Date: 09/16/2024 05:32 PM

Page 13 of 47

**NATIONAL STUDENT
CLEARINGHOUSE**

©2012 National Student Clearinghouse. All rights reserved.

Percent of Students Enrolled in College at Any Time During the First Two Years After High School by Institutional Level

Effective Date = August 21, 2024



AVG = 85%

Miami Palmetto Sh

Report Run Date: 09/16/2024 05:32 PM

Page 14 of 47

**NATIONAL STUDENT
CLEARINGHOUSE**

©2012 National Student Clearinghouse. All rights reserved.

Percent of Students Enrolled in College at Any Time During the First Two Years After High School by Institutional Location

Effective Date = August 21, 2024



AVG = 85%

Miami Palmetto Sh

Report Run Date: 09/16/2024 05:32 PM

Page 15 of 47

**NATIONAL STUDENT
CLEARINGHOUSE**

©2012 National Student Clearinghouse. All rights reserved.

Count of Students Enrolled in College at Any Time During the First Two Years After High School

Effective Date = August 21, 2024

Class of	2016	2017	2018	2019	2020	2021	2022	2023
Total in the Class	612	593	614	618	624	684	636	605
Total Enrolled	527	504	541	514	528	559	560	506
Total in Public	443	418	459	446	450	496	483	439
Total in Private	84	86	82	68	78	63	77	67
Total in 4-Year	513	492	531	500	512	536	540	489
Total in 2-Year	14	12	10	14	16	23	20	17
Total In-State	428	416	455	433	448	476	456	414
Total Out-of-State	99	88	86	81	80	83	104	92

Miami Palmetto Sh

Report Run Date: 09/16/2024 05:32 PM

Page 16 of 47

**NATIONAL STUDENT
CLEARINGHOUSE**

©2012 National Student Clearinghouse. All rights reserved.

Percent of Students Enrolled in College the First Year After High School Who Returned for a Second Year (Freshman to Sophomore Persistence)

Effective Date = August 21, 2024

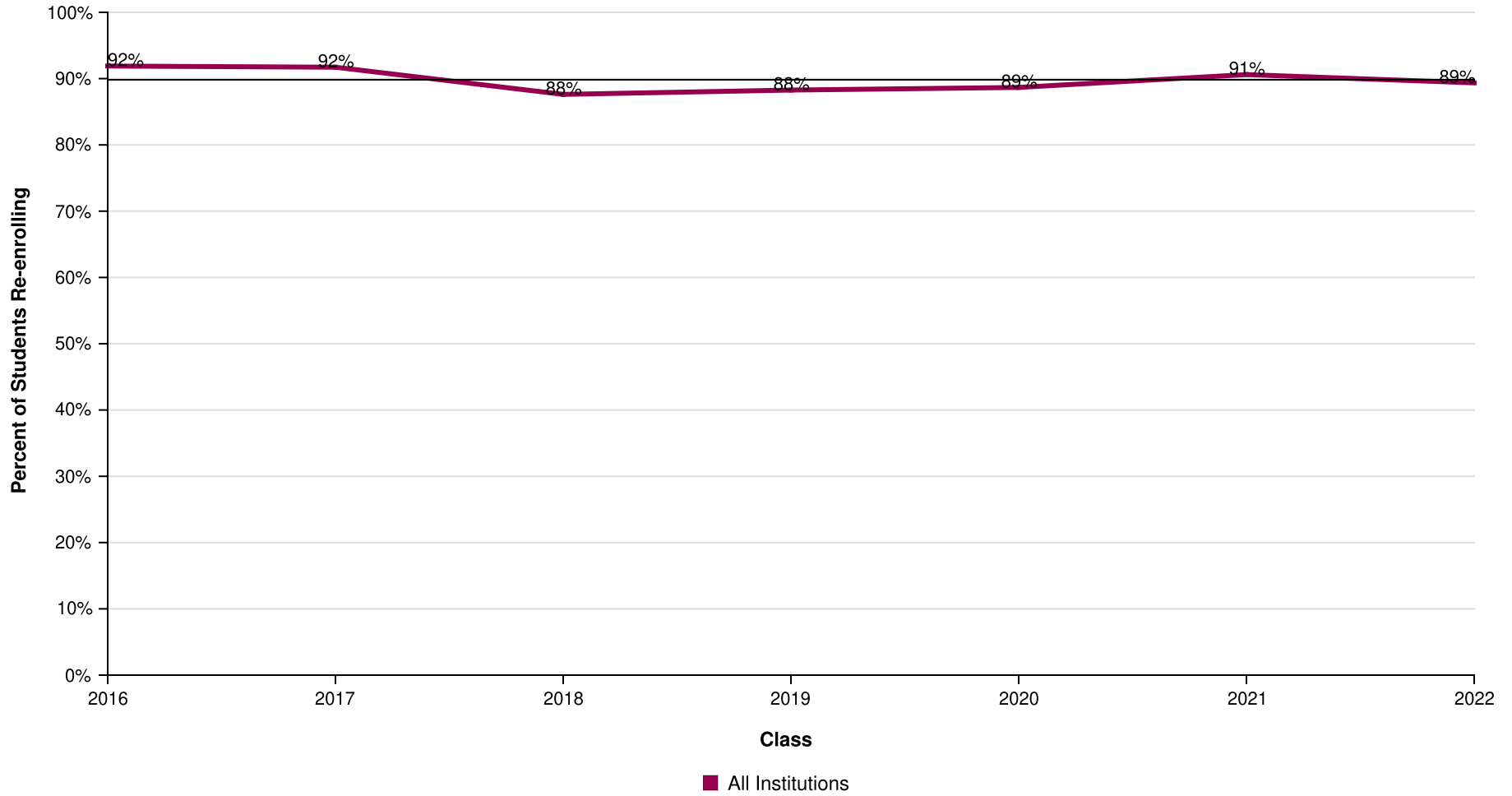

AVG = 90%

Miami Palmetto Sh

Report Run Date: 09/16/2024 05:32 PM

Page 17 of 47

**NATIONAL STUDENT
CLEARINGHOUSE**

©2012 National Student Clearinghouse. All rights reserved.

Percent of Students Enrolled in College the First Year After High School Who Returned for a Second Year (Freshman to Sophomore Persistence) by Institutional Type

Effective Date = August 21, 2024

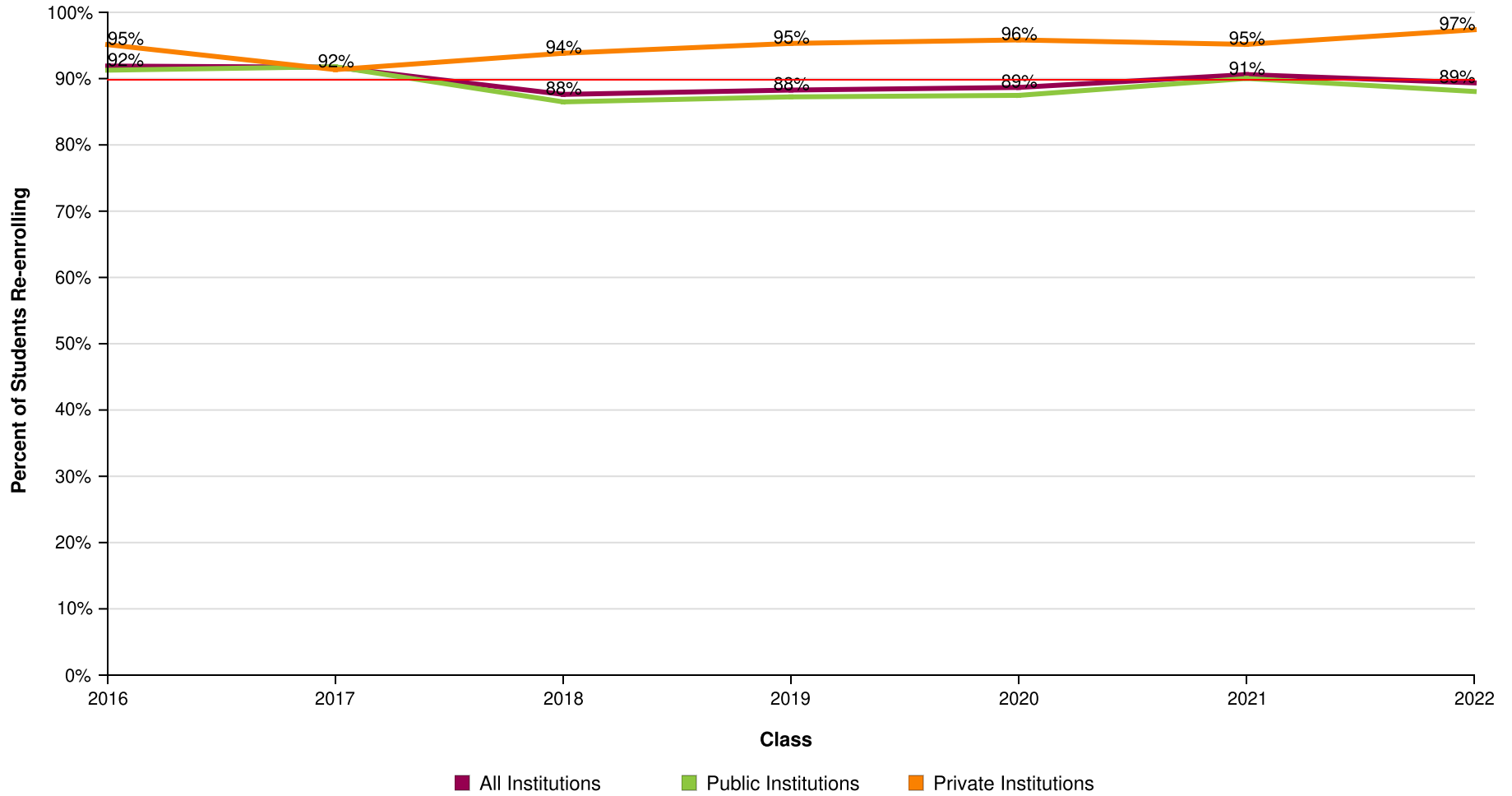

AVG = 90%

Miami Palmetto Sh

Report Run Date: 09/16/2024 05:32 PM

Page 18 of 47

**NATIONAL STUDENT
CLEARINGHOUSE**

©2012 National Student Clearinghouse. All rights reserved.

Percent of Students Enrolled in College the First Year After High School Who Returned for a Second Year (Freshman to Sophomore Persistence) by Institutional Level

Effective Date = August 21, 2024

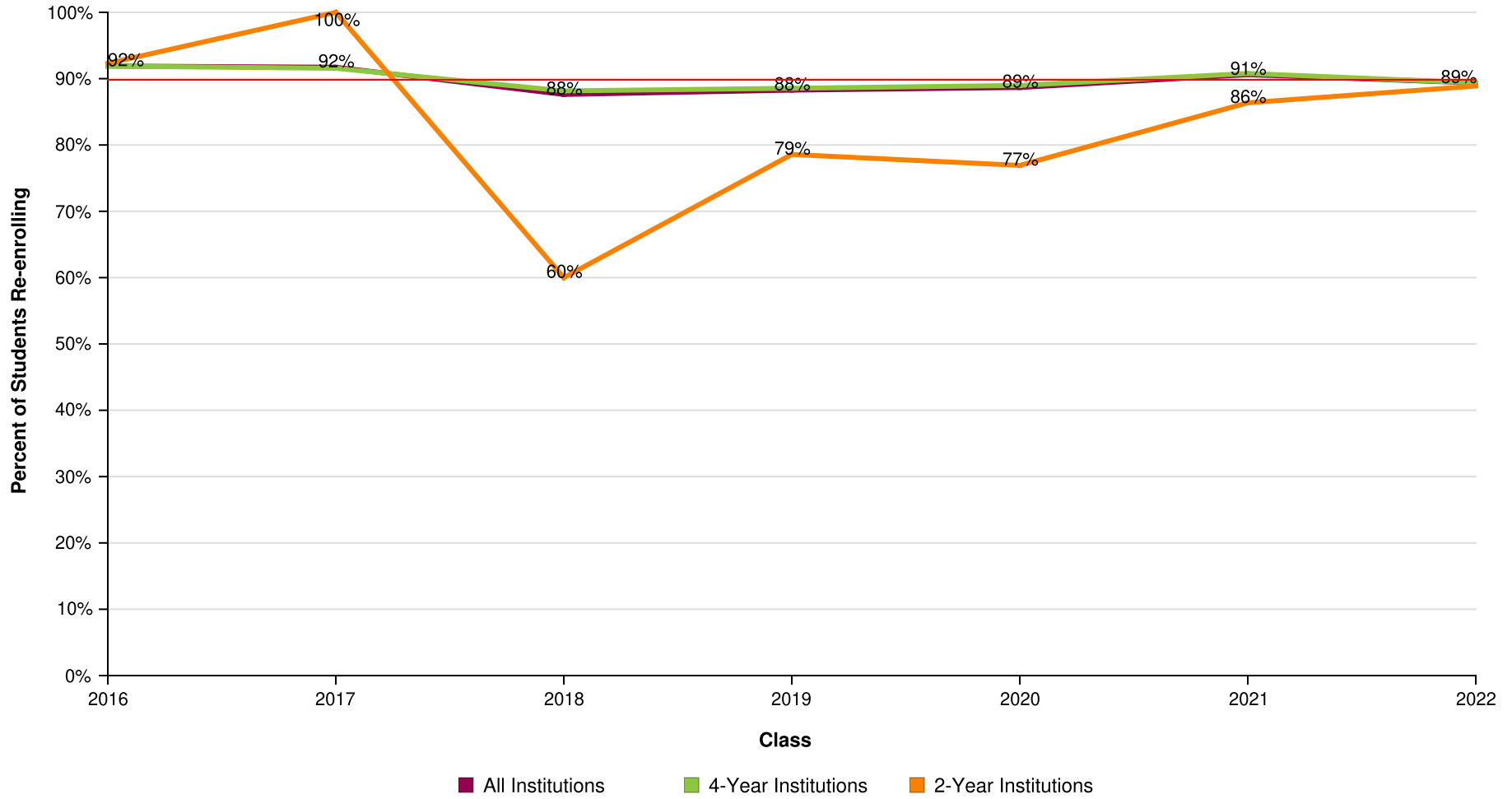

AVG = 90%

Miami Palmetto Sh

Report Run Date: 09/16/2024 05:32 PM

Page 19 of 47

**NATIONAL STUDENT
CLEARINGHOUSE**

©2012 National Student Clearinghouse. All rights reserved.

Percent of Students Enrolled in College the First Year After High School Who Returned for a Second Year (Freshman to Sophomore Persistence) by Institutional Location

Effective Date = August 21, 2024

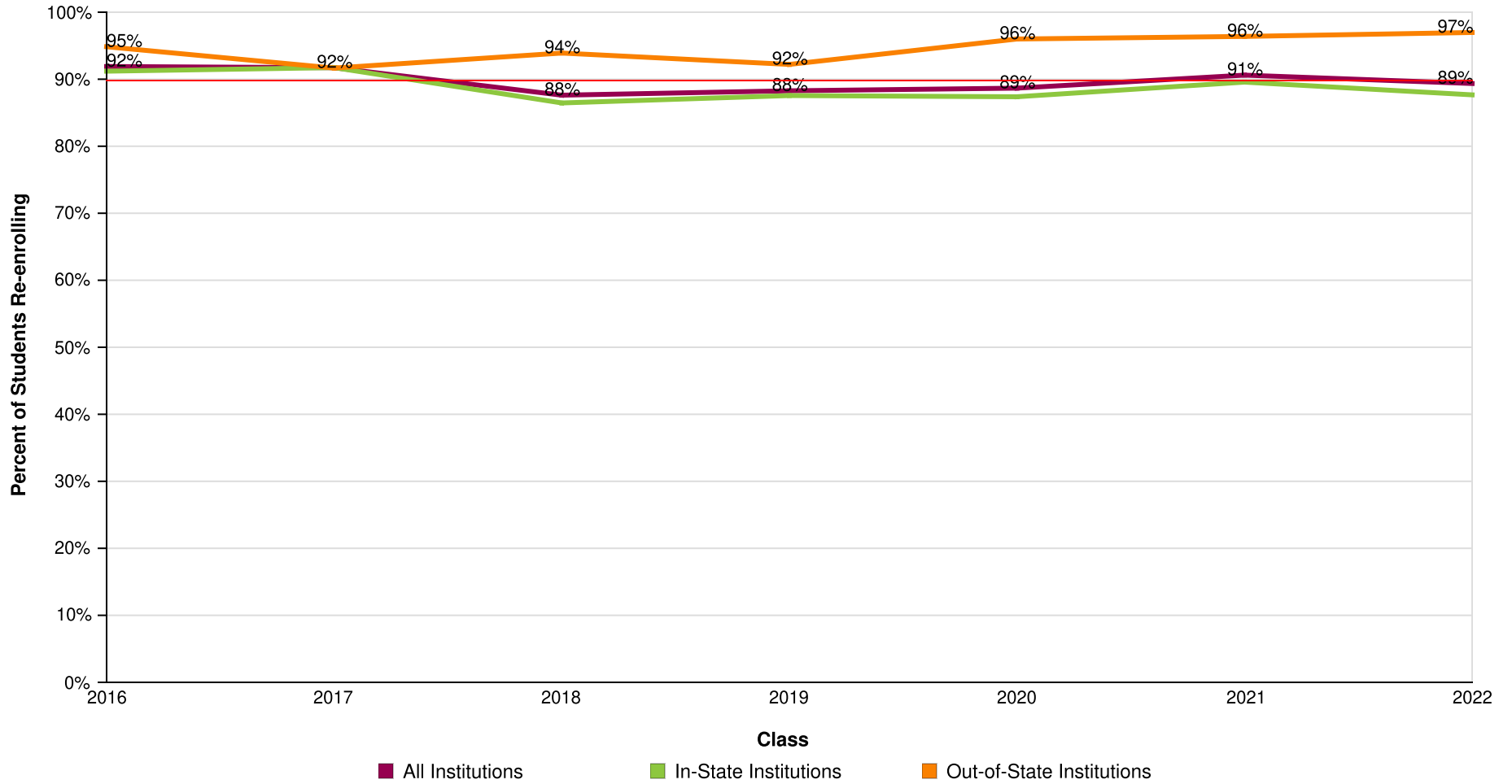

AVG = 90%

Miami Palmetto Sh

Report Run Date: 09/16/2024 05:32 PM

Page 20 of 47

**NATIONAL STUDENT
CLEARINGHOUSE**

©2012 National Student Clearinghouse. All rights reserved.

**Count of Students Enrolled in College the First Year After High School Who Returned
for a Second Year (Freshman to Sophomore Persistence)**

Effective Date = August 21, 2024

Class of	2016	2017	2018	2019	2020	2021	2022
Total in the Class	612	593	614	618	624	684	636
Enrolled Anywhere 1st Year	506	495	525	503	503	543	545
Enrolled Anywhere 2nd Year	465	454	460	444	446	492	487
In Public 1st Year	424	414	444	439	431	481	469
Enrolled Anywhere 2nd Year	387	380	384	383	377	433	413
In Private 1st Year	82	81	81	64	72	62	76
Enrolled Anywhere 2nd Year	78	74	76	61	69	59	74
In 4-Year 1st Year	493	486	515	489	490	521	527
Enrolled Anywhere 2nd Year	453	445	454	433	436	473	471
In 2-Year 1st Year	13	9	10	14	13	22	18
Enrolled Anywhere 2nd Year	12	9	6	11	10	19	16
In-State 1st Year	409	411	443	426	428	460	446
Enrolled Anywhere 2nd Year	373	377	383	373	374	412	391
Out-of-State 1st Year	97	84	82	77	75	83	99
Enrolled Anywhere 2nd Year	92	77	77	71	72	80	96

Miami Palmetto Sh

Report Run Date: 09/16/2024 05:32 PM

Page 21 of 47

**NATIONAL STUDENT
CLEARINGHOUSE**

©2012 National Student Clearinghouse. All rights reserved.

Percent of High School Class Who Completed a Degree Within Six Years

Effective Date = August 21, 2024

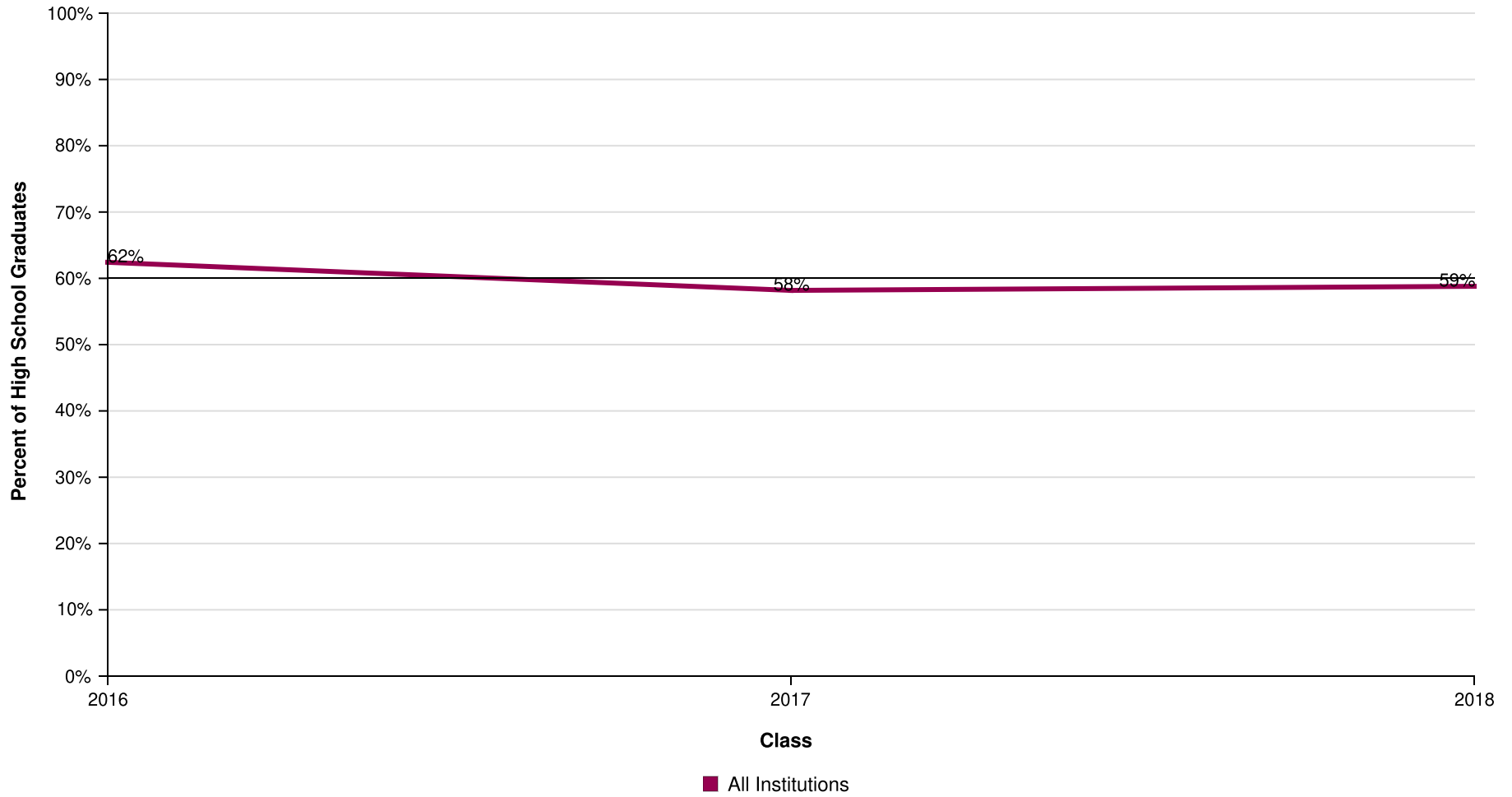

AVG = 60%

Miami Palmetto Sh

Report Run Date: 09/16/2024 05:32 PM

Page 22 of 47

**NATIONAL STUDENT
CLEARINGHOUSE**

©2012 National Student Clearinghouse. All rights reserved.

Percent of High School Class Who Completed a Degree Within Six Years by Institutional Type

Effective Date = August 21, 2024

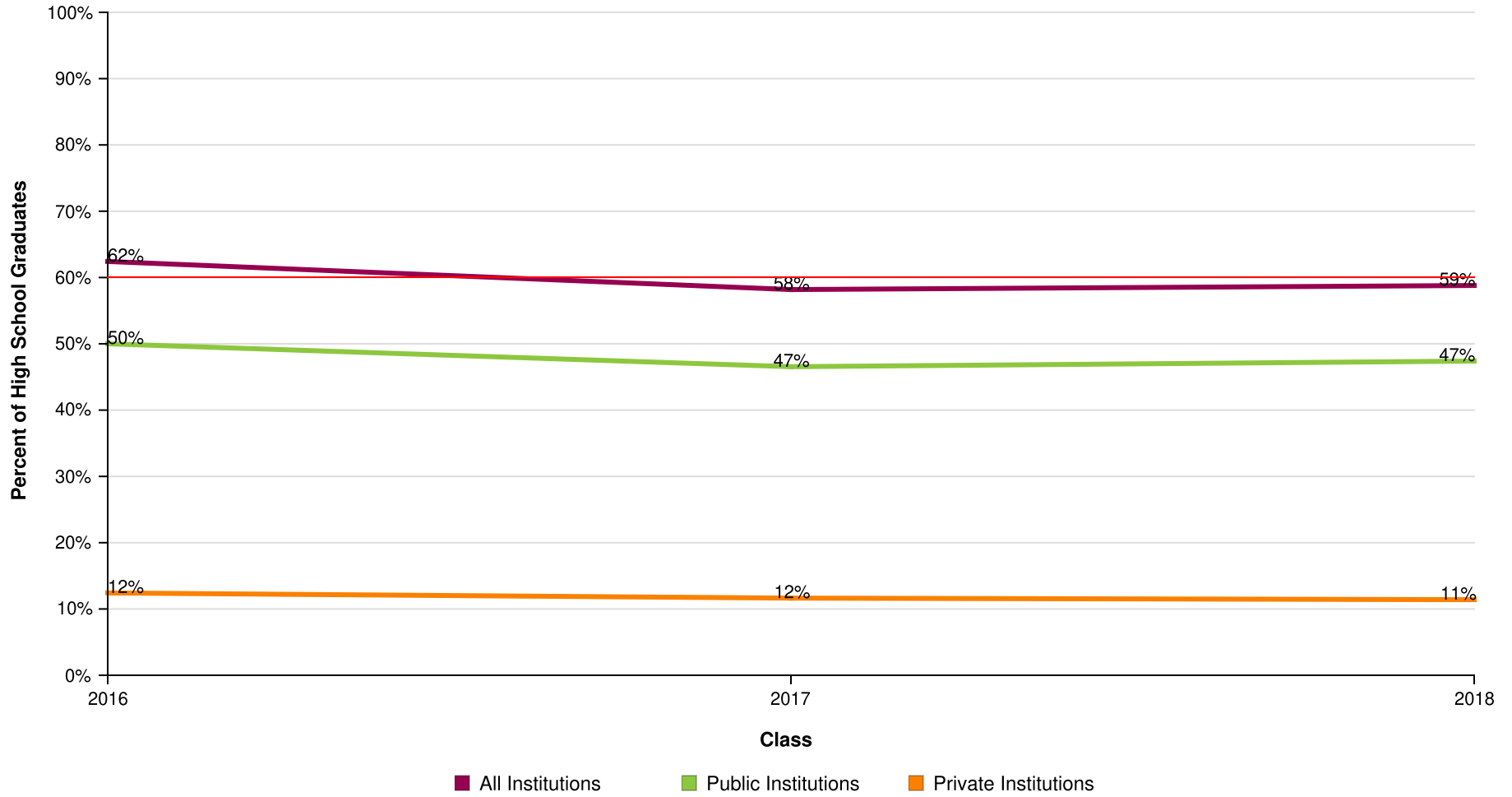

AVG = 60%

Miami Palmetto Sh

Report Run Date: 09/16/2024 05:32 PM

Page 23 of 47

**NATIONAL STUDENT
CLEARINGHOUSE**

©2012 National Student Clearinghouse. All rights reserved.

Percent of High School Class Who Completed a Degree Within Six Years by Institutional Level

Effective Date = August 21, 2024

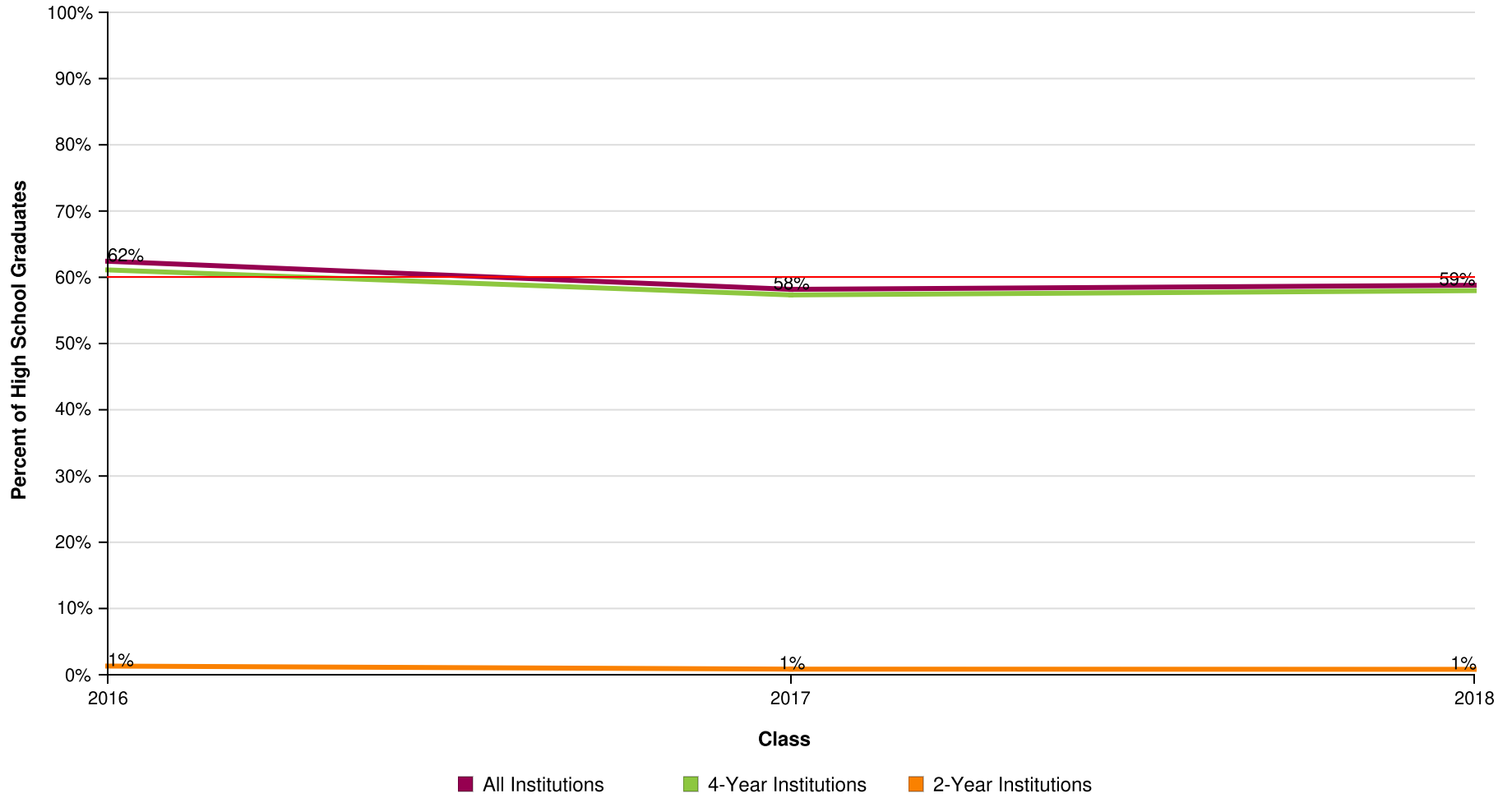

AVG = 60%

Miami Palmetto Sh

Report Run Date: 09/16/2024 05:32 PM

Page 24 of 47

**NATIONAL STUDENT
CLEARINGHOUSE**

©2012 National Student Clearinghouse. All rights reserved.

Percent of High School Class Who Completed a Degree Within Six Years by Institutional Location

Effective Date = August 21, 2024

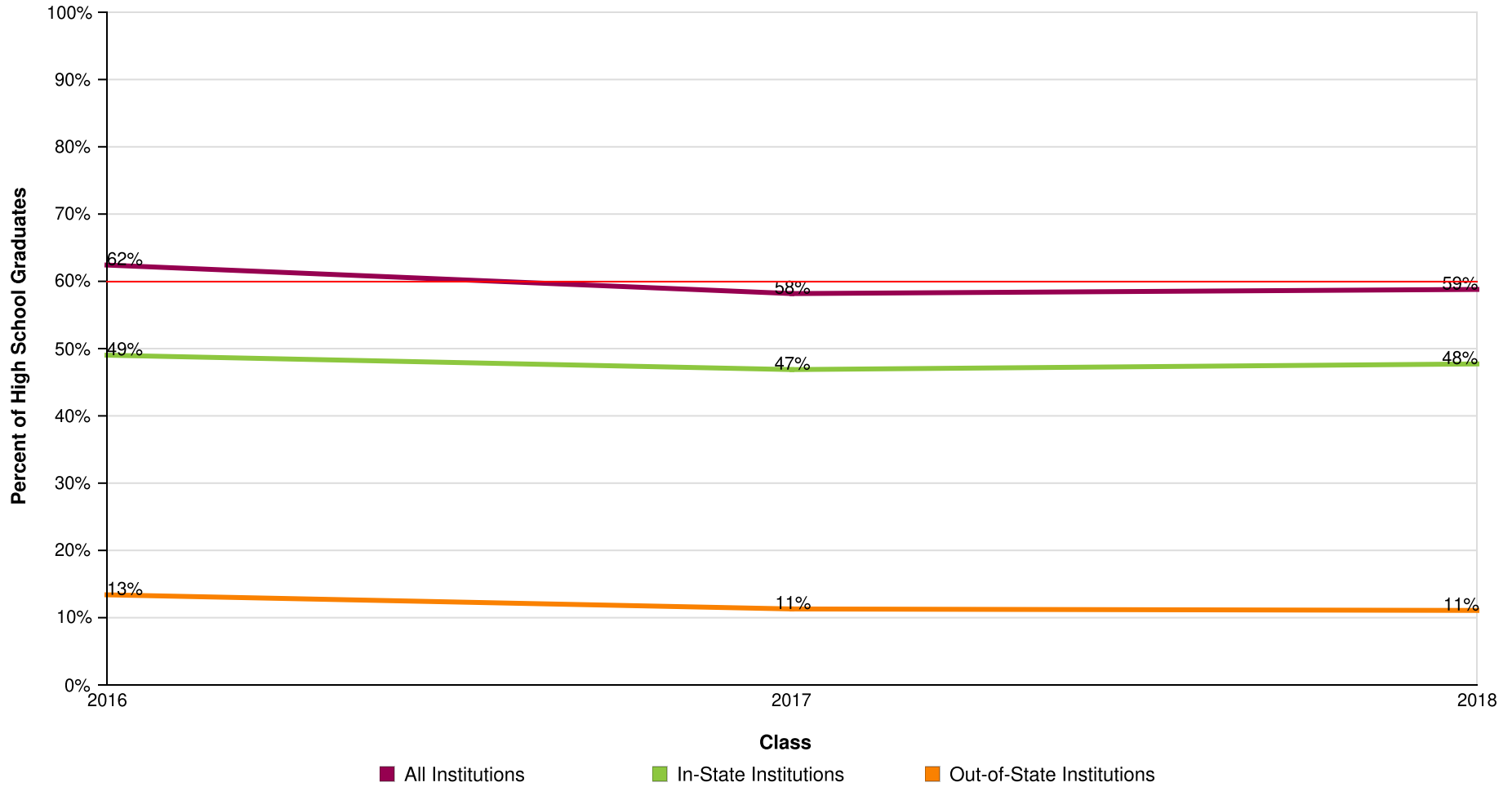

AVG = 60%

Miami Palmetto Sh

Report Run Date: 09/16/2024 05:32 PM

Page 25 of 47

**NATIONAL STUDENT
CLEARINGHOUSE**

©2012 National Student Clearinghouse. All rights reserved.

Count of High School Graduates with a College Degree

Effective Date = August 21, 2024

Class of	2016	2017	2018
Total in the Class	612	593	614
Total With a Degree	382	345	361
Total from Public	306	276	291
Total from Private	76	69	70
Total from 4-Year	374	340	356
Total from 2-Year	8	5	5
Total In-State	300	278	293
Total Out-Of-State	82	67	68

Miami Palmetto Sh

Report Run Date: 09/16/2024 05:32 PM

Page 26 of 47

**NATIONAL STUDENT
CLEARINGHOUSE**

©2012 National Student Clearinghouse. All rights reserved.

Time to College Graduation Within Six Years (Associate's, Bachelor's and Higher)

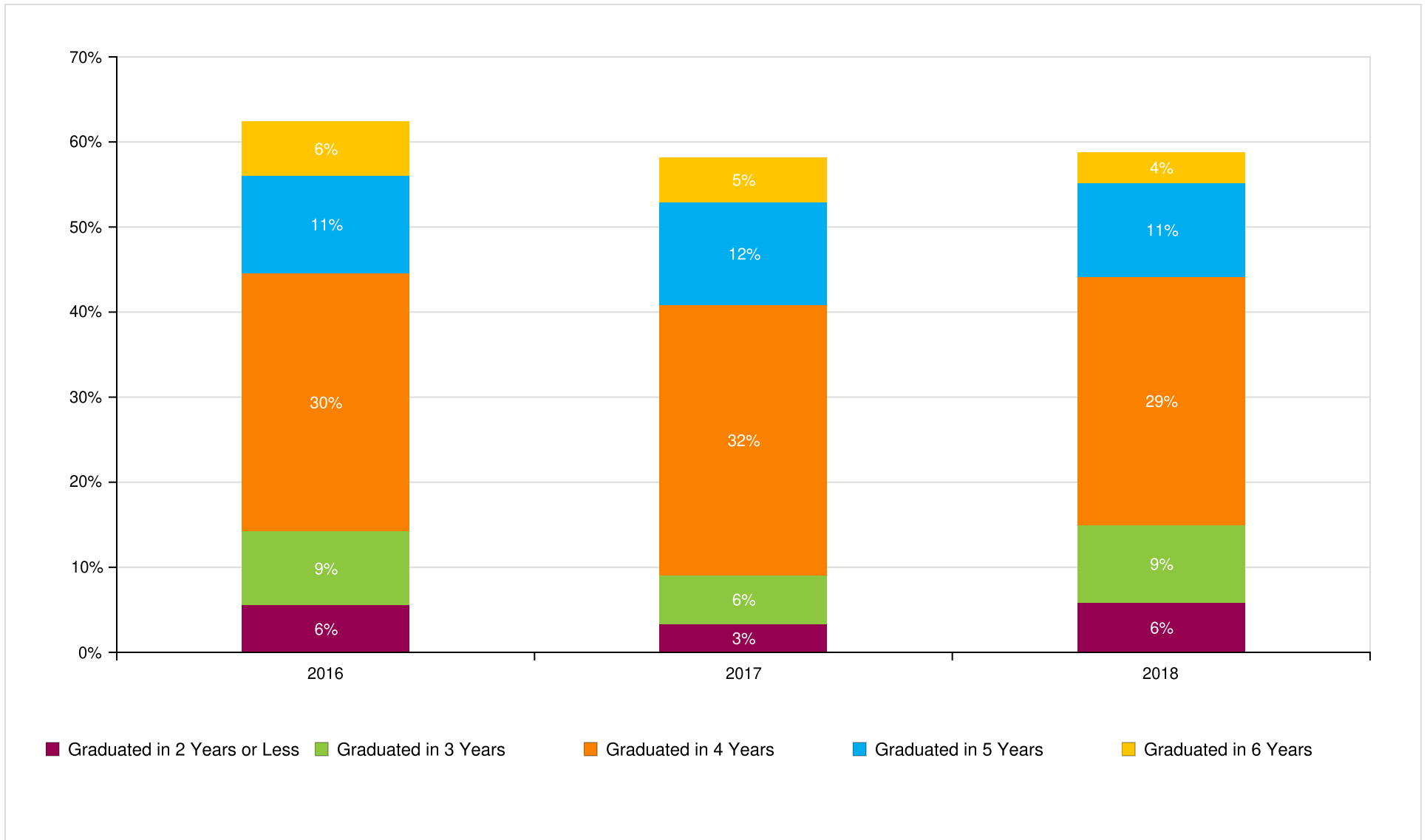

Count of Time to College Graduation within Six Years

Class of	2016	2017	2018
Total In the Class	612	593	614
Graduated in 2 Years or Less	34	20	36
Graduated in 3 Years	53	34	56
Graduated in 4 Years	186	188	179
Graduated in 5 Years	70	72	68
Graduated in 6 Years	39	31	22

Miami Palmetto Sh

Report Run Date: 09/16/2024 05:32 PM

Page 28 of 47

**NATIONAL STUDENT
CLEARINGHOUSE**

©2012 National Student Clearinghouse. All rights reserved.

Class of 2016 Postsecondary Enrollment and Progress

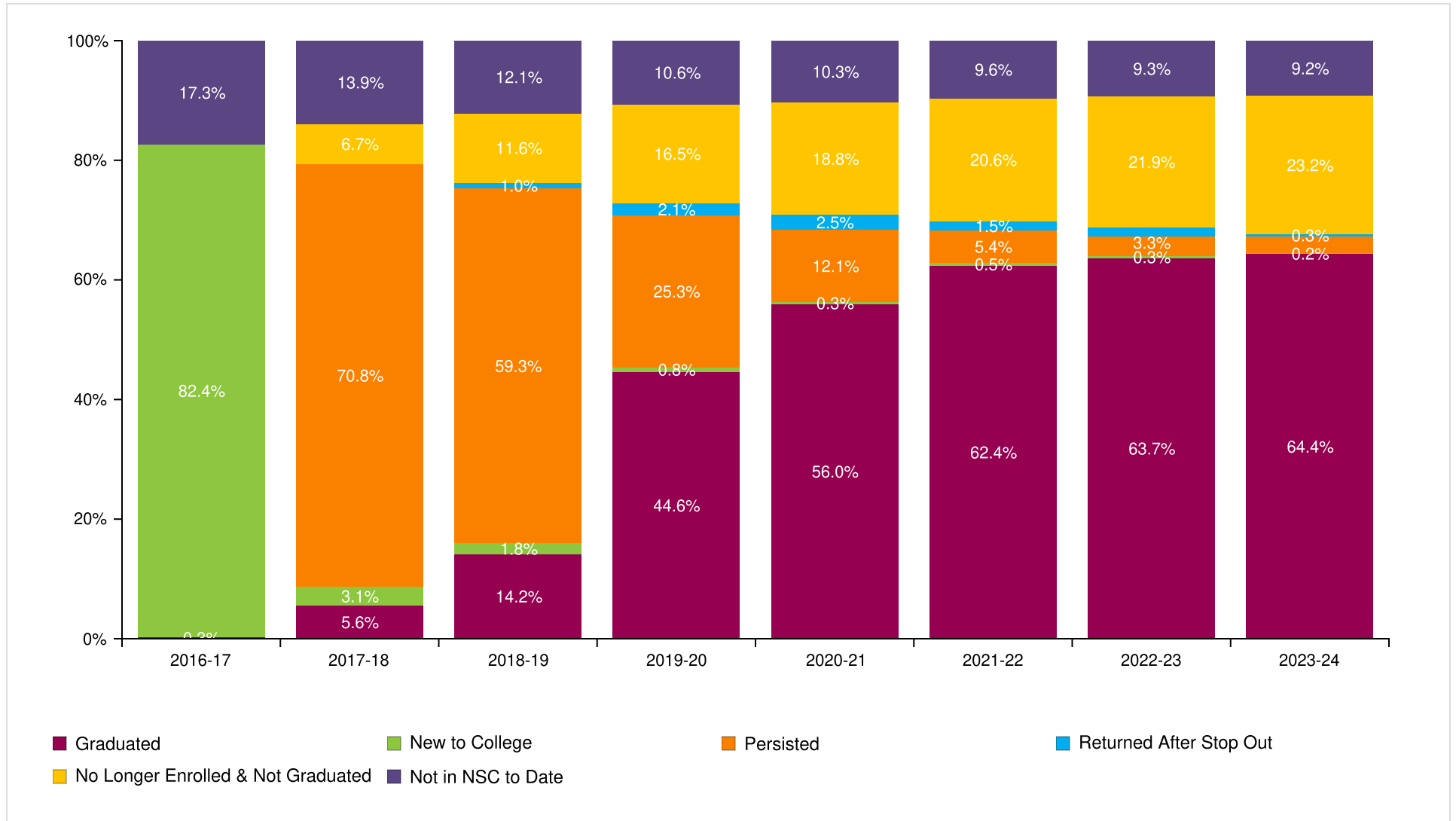

Miami Palmetto Sh

Report Run Date: 09/16/2024 05:32 PM

Page 29 of 47

**NATIONAL STUDENT
CLEARINGHOUSE**

©2012 National Student Clearinghouse. All rights reserved.

Count of Class 2016 Postsecondary Enrollment and Progress

Total in the Class: 612

Academic Years	2016-17	2017-18	2018-19	2019-20	2020-21	2021-22	2022-23	2023-24
New to College	504	19	11	5	2	3	2	1
Persisted	0	433	363	155	74	33	20	17
Returned After Stop Out	0	0	6	13	15	9	9	2
No Longer Enrolled & Not Graduated	0	41	71	101	115	126	134	142
Graduated	2	34	87	273	343	382	390	394
Not in NSC to Date	106	85	74	65	63	59	57	56

Class of 2017 Postsecondary Enrollment and Progress

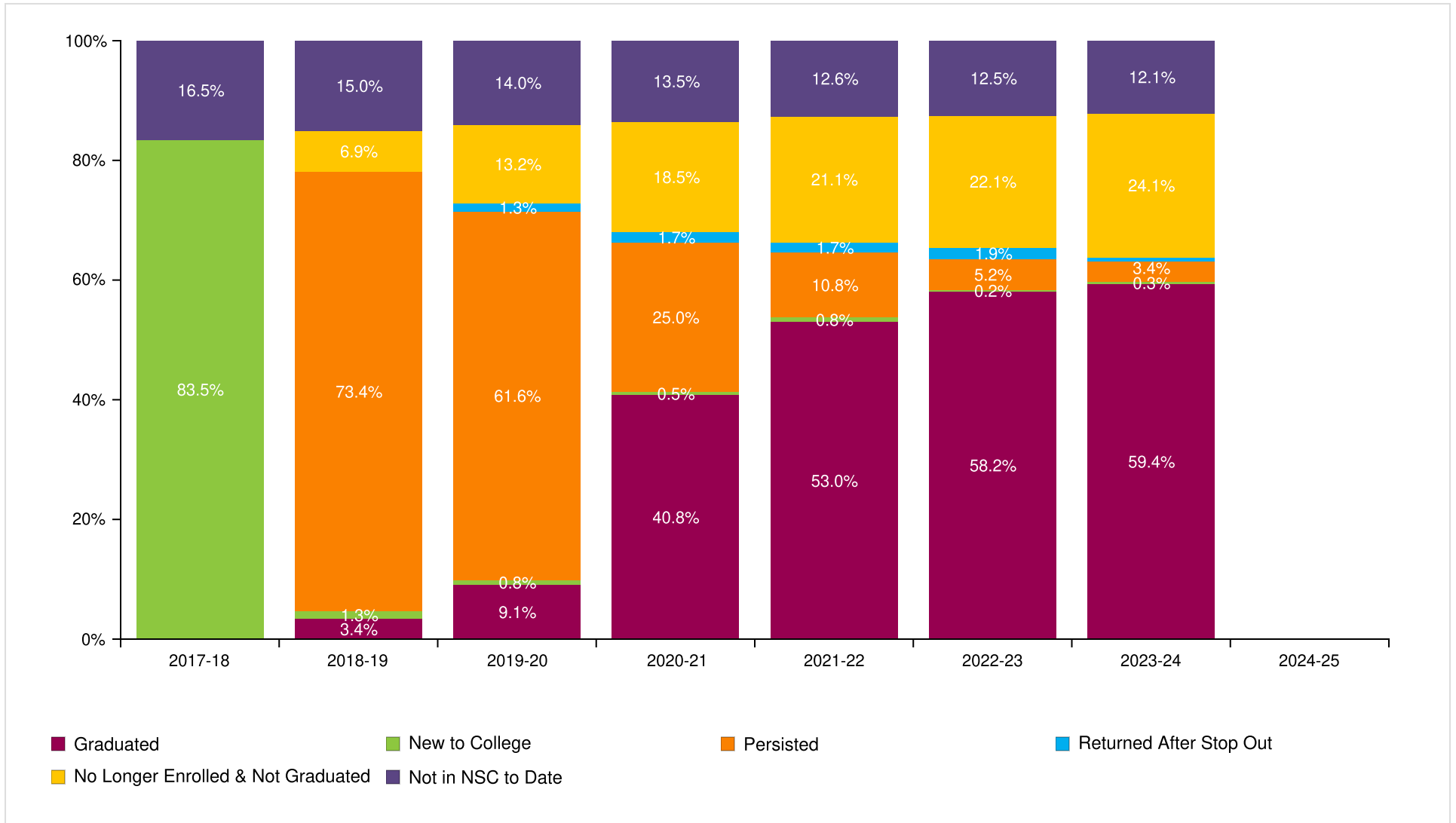

Miami Palmetto Sh

Report Run Date: 09/16/2024 05:32 PM

Page 31 of 47

**NATIONAL STUDENT
CLEARINGHOUSE**

©2012 National Student Clearinghouse. All rights reserved.

Count of Class 2017 Postsecondary Enrollment and Progress

Total in the Class: 593

Academic Years	2017-18	2018-19	2019-20	2020-21	2021-22	2022-23	2023-24	2024-25
New to College	495	8	5	3	5	1	2	0
Persisted	0	435	365	148	64	31	20	0
Returned After Stop Out	0	0	8	10	10	11	4	0
No Longer Enrolled & Not Graduated	0	41	78	110	125	131	143	0
Graduated	0	20	54	242	314	345	352	0
Not in NSC to Date	98	89	83	80	75	74	72	0

Miami Palmetto Sh

Report Run Date: 09/16/2024 05:32 PM

Page 32 of 47

**NATIONAL STUDENT
CLEARINGHOUSE**

©2012 National Student Clearinghouse. All rights reserved.

Class of 2018 Postsecondary Enrollment and Progress

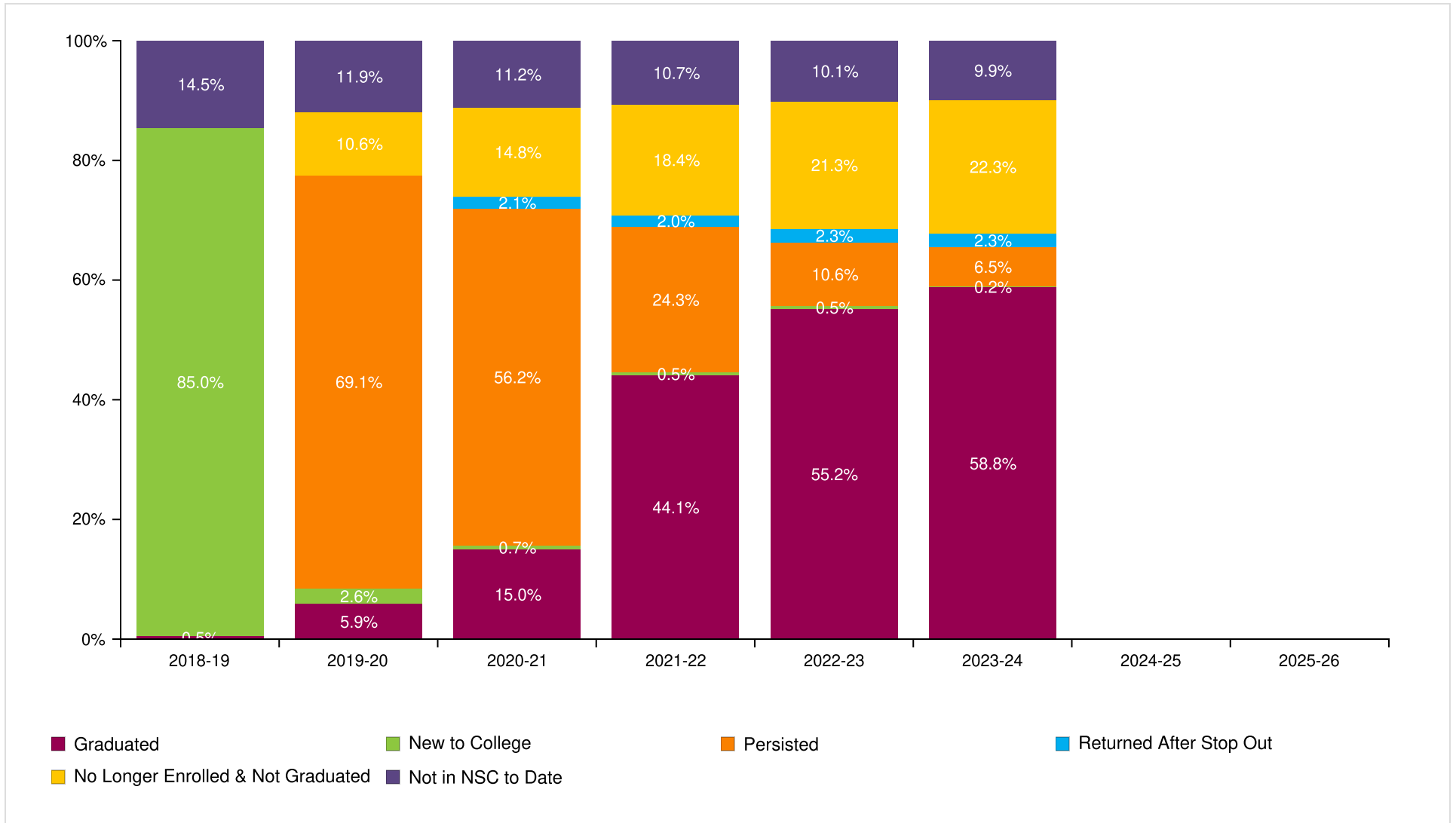

Miami Palmetto Sh

Report Run Date: 09/16/2024 05:32 PM

Page 33 of 47

**NATIONAL STUDENT
CLEARINGHOUSE**

©2012 National Student Clearinghouse. All rights reserved.

Count of Class 2018 Postsecondary Enrollment and Progress

Total in the Class: 614

Academic Years	2018-19	2019-20	2020-21	2021-22	2022-23	2023-24	2024-25	2025-26
New to College	522	16	4	3	3	1	0	0
Persisted	0	424	345	149	65	40	0	0
Returned After Stop Out	0	0	13	12	14	14	0	0
No Longer Enrolled & Not Graduated	0	65	91	113	131	137	0	0
Graduated	3	36	92	271	339	361	0	0
Not in NSC to Date	89	73	69	66	62	61	0	0

Class of 2019 Postsecondary Enrollment and Progress

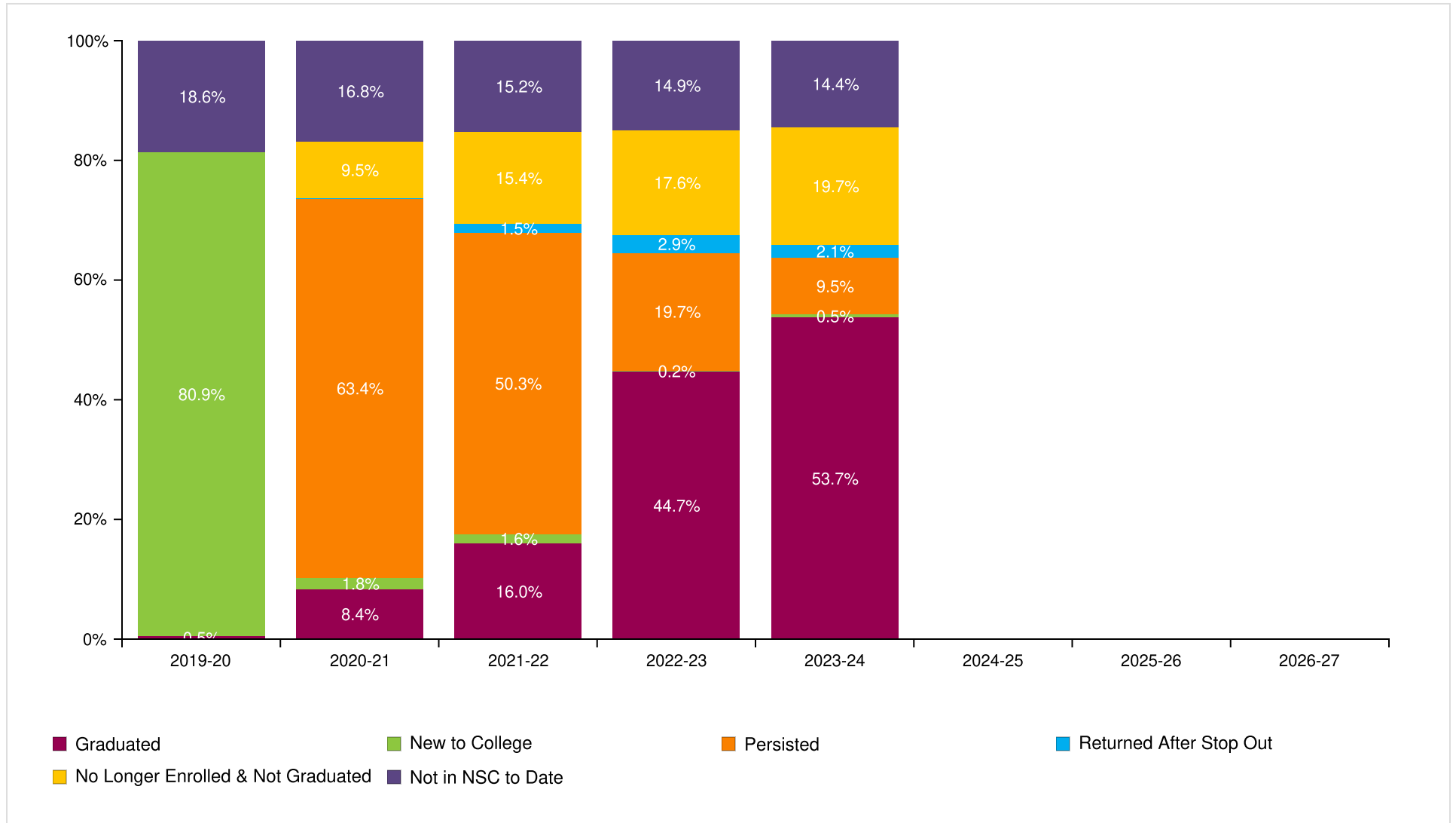

Miami Palmetto Sh

Report Run Date: 09/16/2024 05:32 PM

Page 35 of 47

**NATIONAL STUDENT
CLEARINGHOUSE**

©2012 National Student Clearinghouse. All rights reserved.

Count of Class 2019 Postsecondary Enrollment and Progress

Total in the Class: 618

Academic Years	2019-20	2020-21	2021-22	2022-23	2023-24	2024-25	2025-26	2026-27
New to College	500	11	10	1	3	0	0	0
Persisted	0	392	311	122	59	0	0	0
Returned After Stop Out	0	0	9	18	13	0	0	0
No Longer Enrolled & Not Graduated	0	59	95	109	122	0	0	0
Graduated	3	52	99	276	332	0	0	0
Not in NSC to Date	115	104	94	92	89	0	0	0

Class of 2020 Postsecondary Enrollment and Progress

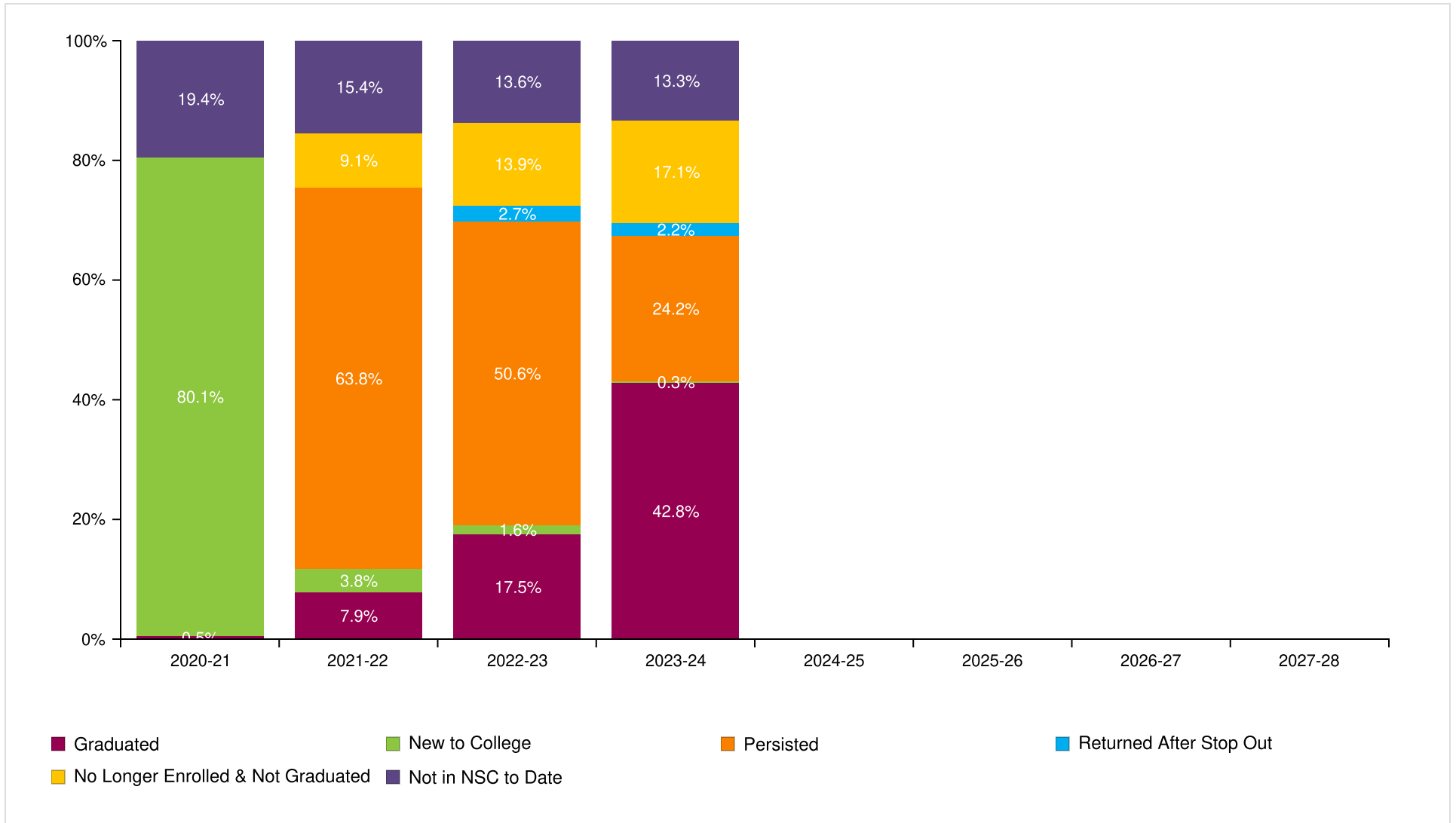

Miami Palmetto Sh

Report Run Date: 09/16/2024 05:32 PM

Page 37 of 47

**NATIONAL STUDENT
CLEARINGHOUSE**

©2012 National Student Clearinghouse. All rights reserved.

Count of Class 2020 Postsecondary Enrollment and Progress

Total in the Class: 624

Academic Years	2020-21	2021-22	2022-23	2023-24	2024-25	2025-26	2026-27	2027-28
New to College	500	24	10	2	0	0	0	0
Persisted	0	398	316	151	0	0	0	0
Returned After Stop Out	0	0	17	14	0	0	0	0
No Longer Enrolled & Not Graduated	0	57	87	107	0	0	0	0
Graduated	3	49	109	267	0	0	0	0
Not in NSC to Date	121	96	85	83	0	0	0	0

Class of 2021 Postsecondary Enrollment and Progress

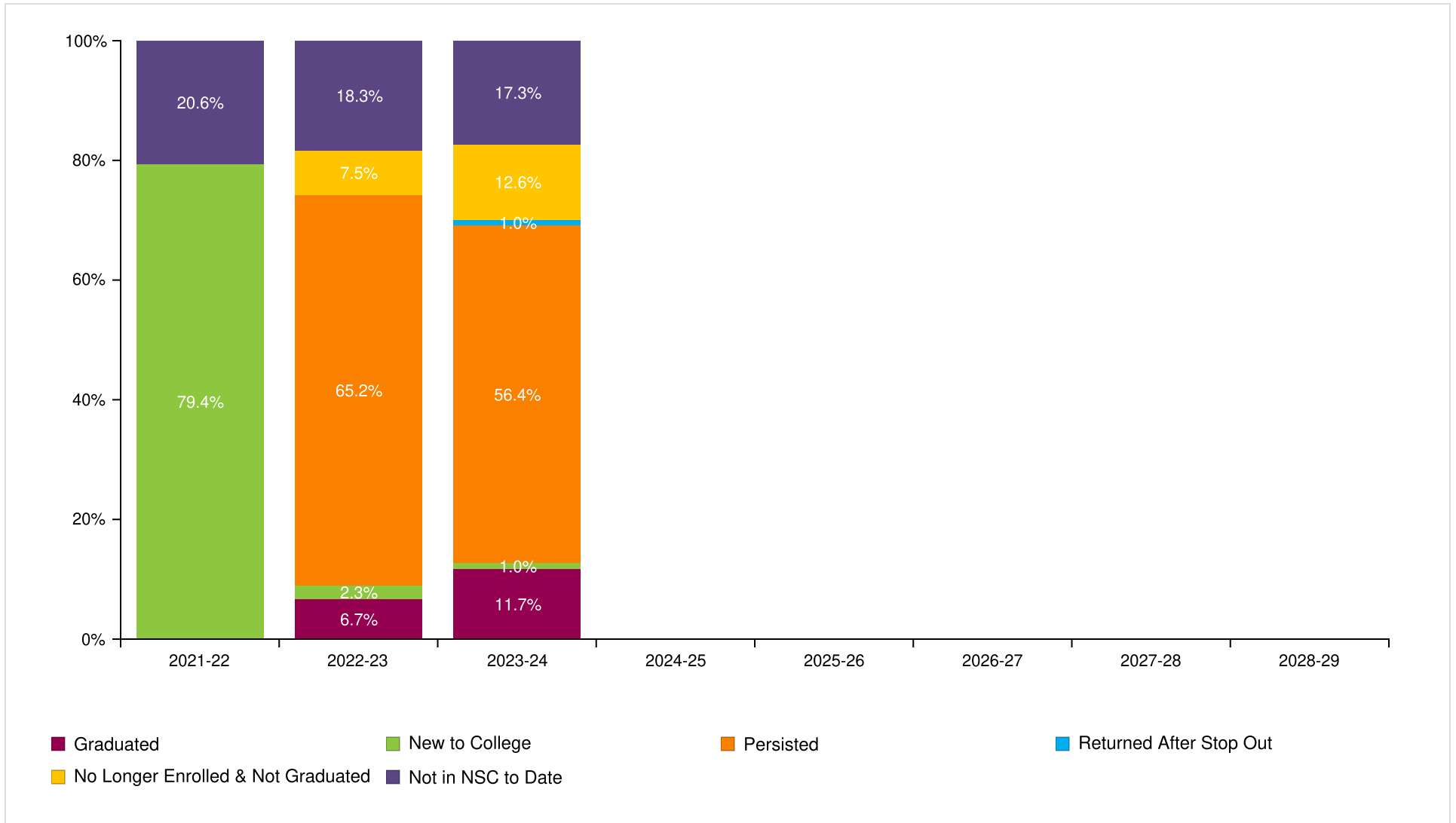

Miami Palmetto Sh

Report Run Date: 09/16/2024 05:32 PM

Page 39 of 47

**NATIONAL STUDENT
CLEARINGHOUSE**

©2012 National Student Clearinghouse. All rights reserved.

Count of Class 2021 Postsecondary Enrollment and Progress

Total in the Class: 684

Academic Years	2021-22	2022-23	2023-24	2024-25	2025-26	2026-27	2027-28	2028-29
New to College	543	16	7	0	0	0	0	0
Persisted	0	446	386	0	0	0	0	0
Returned After Stop Out	0	0	7	0	0	0	0	0
No Longer Enrolled & Not Graduated	0	51	86	0	0	0	0	0
Graduated	0	46	80	0	0	0	0	0
Not in NSC to Date	141	125	118	0	0	0	0	0

Class of 2022 Postsecondary Enrollment and Progress

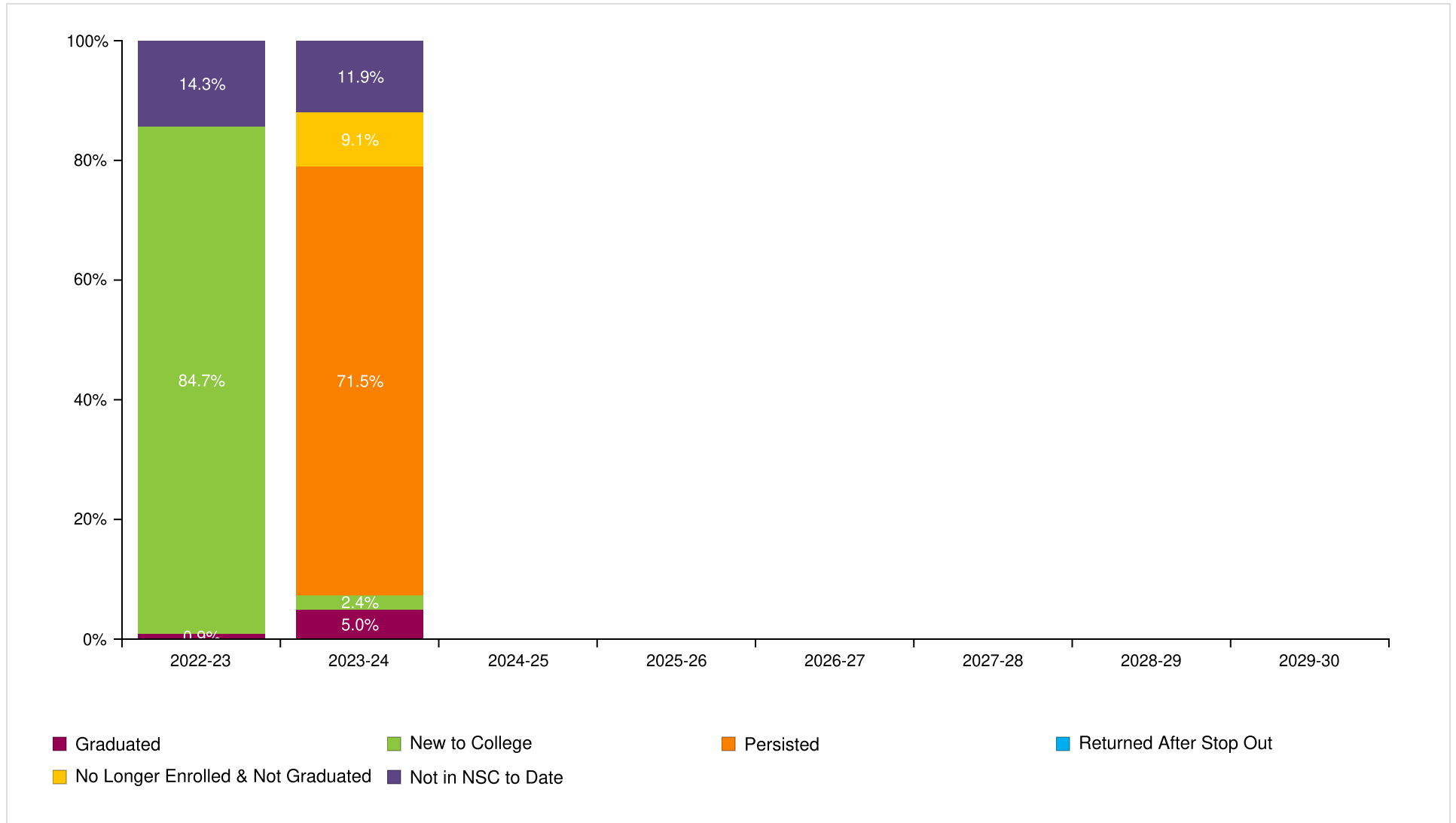

Miami Palmetto Sh

Report Run Date: 09/16/2024 05:32 PM

Page 41 of 47

**NATIONAL STUDENT
CLEARINGHOUSE**

©2012 National Student Clearinghouse. All rights reserved.

Count of Class 2022 Postsecondary Enrollment and Progress

Total in the Class: 636

Academic Years	2022-23	2023-24	2024-25	2025-26	2026-27	2027-28	2028-29	2029-30
New to College	539	15	0	0	0	0	0	0
Persisted	0	455	0	0	0	0	0	0
Returned After Stop Out	0	0	0	0	0	0	0	0
No Longer Enrolled & Not Graduated	0	58	0	0	0	0	0	0
Graduated	6	32	0	0	0	0	0	0
Not in NSC to Date	91	76	0	0	0	0	0	0

Class of 2023 Postsecondary Enrollment and Progress

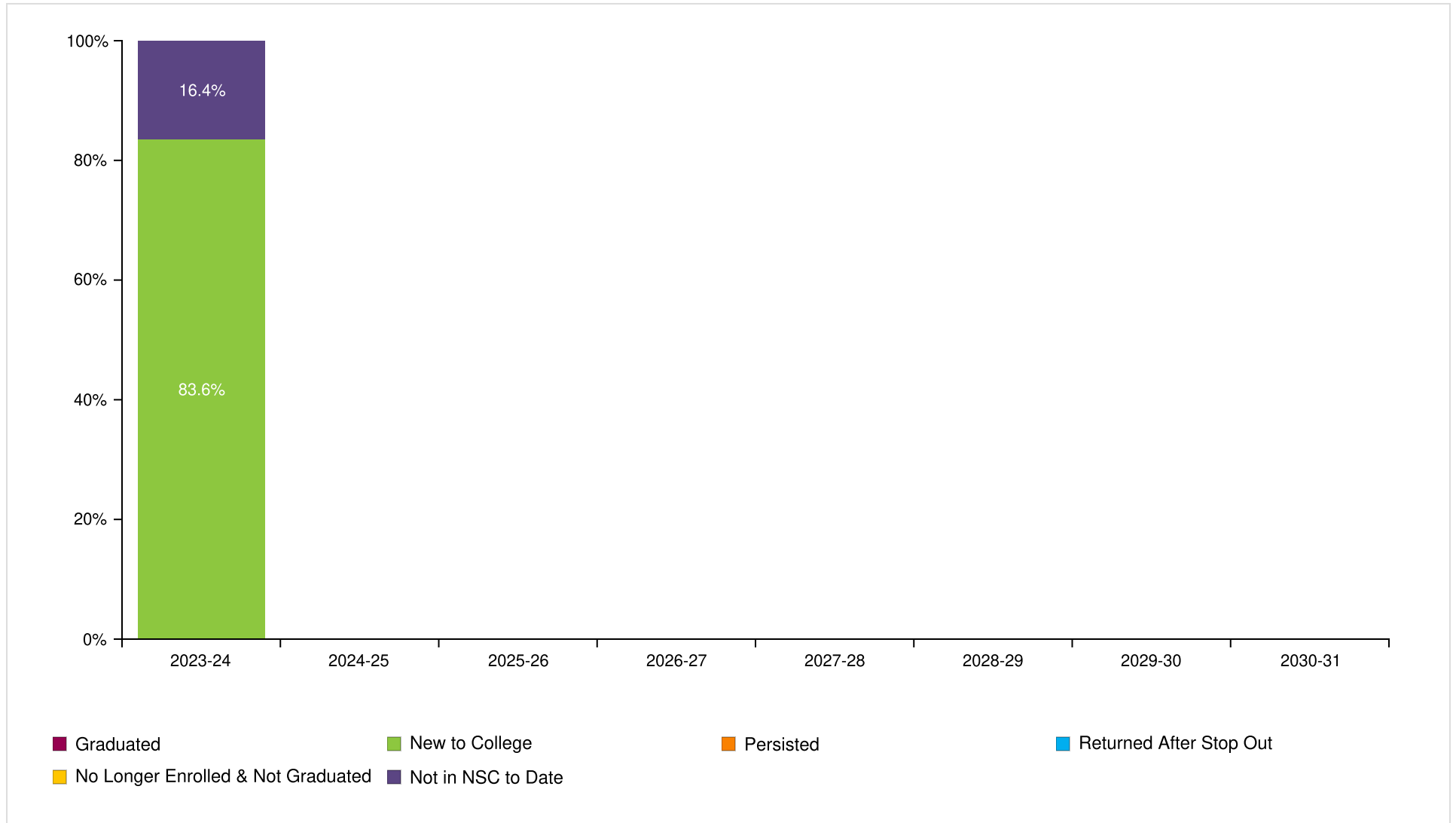

Miami Palmetto Sh

Report Run Date: 09/16/2024 05:32 PM

Page 43 of 47

**NATIONAL STUDENT
CLEARINGHOUSE**

©2012 National Student Clearinghouse. All rights reserved.

Count of Class 2023 Postsecondary Enrollment and Progress

Total in the Class: 605

Academic Years	2023-24	2024-25	2025-26	2026-27	2027-28	2028-29	2029-30	2030-31
New to College	506	0	0	0	0	0	0	0
Persisted	0	0	0	0	0	0	0	0
Returned After Stop Out	0	0	0	0	0	0	0	0
No Longer Enrolled & Not Graduated	0	0	0	0	0	0	0	0
Graduated	0	0	0	0	0	0	0	0
Not in NSC to Date	99	0	0	0	0	0	0	0

Appendix

Graphs (in order of appearance)	Description
Percent of Students Enrolled in College the Fall Immediately Following Graduation From High School (pp. 2-5)	Percentage of high school students who enrolled in a two- or four- year postsecondary institution in the fall semester immediately following graduation. The fall semester immediately following graduation is defined as any college enrollment between August 15 and October 31. The student must have an active enrollment between these dates. Shown only for classes which have completed a fall semester.
Percent of Students Enrolled in College at Any Time During the First Year After High School (pp. 7-10)	Percentage of high school students who enrolled in a two- or four-year postsecondary institution in the academic year immediately following graduation. The first year after high school includes any college enrollment any college enrollment where a student between August 15 of the graduation calendar year and August 14 of the following year had active enrollment between August 15 of the graduation calendar year and August 14 of the following calendar year.*
Percent of Students Enrolled in College at Any Time During the First Two Years After High School (pp. 12-15)	Percentage of high school students who enrolled in a two- or four-year postsecondary institution in the academic year immediately following graduation. The two years after high school includes any college enrollment where student had active enrollment between August 15 of the graduation calendar year and August 14 of the following two calendar years.*
Percent of Students Enrolled in College the First year After High School Who Returned for a Second Year (pp. 17-20)	Percentage of students who remained enrolled (persisted) in postsecondary education from the first year to the second year. Note: The graphs show the percentage of students who remained enrolled at any postsecondary institution, not retention at the same institution. Shown only for classes which have completed the first two years after high school.
Percent of High School Class with a College Degree Within Six Years (pp. 22-25)	The six-year degree completion rate at two- and four- year institutions. Shown only for classes where six academic years have passed since high school graduation. When student has a degree with an award date that is more than 6 years after high school year, it will not be counted in this report; it will be reported in the student-level Detail Report. Only associate's, bachelor's, and advanced degrees are counted in these rates. Certificates are not included in these counts but will be reported in the student-level Detail Report.
Time to College Graduation Within Six Years (p. 27)	This graph shows the time to first degree broken down by the number of academic years since the students graduated from high school.
Class of XXXX Postsecondary Enrollment and Progress (each class year is on its own page)	<p>Progress of a single class of students (cohort) through postsecondary education up to eight years after high school graduation. Each segment of the bar chart corresponds to one of the following definitions:</p> <p>GRADUATED: Student has completed an associate's, bachelor's or higher degree (certificates are not included). Once a student is counted as a graduate, s/he is not counted again elsewhere in the report. A Graduated Record is reported before all other possible categories (e.g. New to College, Persisted, etc.)</p> <p>NEW TO COLLEGE: First year that a student was found in the Clearinghouse database.</p> <p>PERSISTED: Student was enrolled during the previous year and continues to be enrolled in the current year. The graphs show the student's continued enrollment at any postsecondary institution, not retention at the same institution.</p> <p>RETURNED AFTER STOP OUT: Student was enrolled, did not appear in postsecondary education the following year, and reappeared in a year thereafter.</p> <p>NO LONGER ENROLLED & NOT GRADUATED: Student was enrolled in postsecondary education, is not currently enrolled and there is no record of completion.</p> <p>NOT IN NSC TO DATE: Student was not found in the Clearinghouse database.**</p>

<p>Most Common Institutions of Enrollment in the Fall Immediately Following Graduation from High School for All Classes by Number of Students</p>	<p>A comprehensive list of top 25 most frequently attended the postsecondary institutions your students attended in the first fall following high school graduation.</p>
<p>Term</p> <p>Effective Date</p> <p>High School Class (labeled by graduation year)</p> <p>Academic Year</p> <p>Institutional Level</p> <p>Institutional Type</p> <p>Institutional Location</p> <p>Demographic Packet</p> <p>Academic Packet</p>	<p>Definition</p> <p>Set by Clearinghouse's Research Center three times per year - Fall, Spring and Summer. The date will be noted in the Report File Name and within the StudentTracker application. The date is established to ensure that your StudentTracker reports provide the most comprehensive enrollment and degree data provided by the colleges and universities for a given period, and that all secondary education institutions are matched against the same set of post-secondary data. Reports generated in between effective dates will be processed against the most recent effective date, no new data will be reported.</p> <p>Includes all students who graduated high school between September 1 of the previous year and August 31 of the graduation calendar year.</p> <p>Defined as any collegiate enrollment that occurs between August 15 of one year and August 14 of the following calendar year.</p> <p>Indicates the level of degree predominantly offered by the institution (i.e. two-year or four-year).</p> <p>Indicates whether the institution is controlled publically or by a private entity.</p> <p>Indicates if an institution is in-state or out-of-state based on the comparison between the states where the institution and the high school are located.</p> <p>A packet of reports for many of the same outcomes described above but stratified by the Demographic data elements you provided in your Diploma or Request file, if any. The Demographic data elements are: Gender, Ethnicity, Economic Disadvantage indicator, Disability indicator, English Language Learner.</p> <p>A packet of reports for many of the same outcomes described above but stratified by the Academic data elements you provided in your Diploma or Request file, if any. The Academic data elements are: Math Assessment 8th grade and high school, English Assessment 8th grade and high school, Dual Enrollment indicator and Number of Semester of Match completed.</p>

*Revised in Spring 2016 to display the recent high school class even though the full time period has not elapsed

**Institutions that participate in the Clearinghouse represent more than 98% of the nation's two- and four-year postsecondary enrollment. Students who are enrolled in postsecondary institutions that do not participate in the Clearinghouse are not in the Clearinghouse database.