

NATIONAL STUDENT CLEARINGHOUSE[®]

StudentTracker[®] for High Schools Aggregate Report

Prepared for
ITECH THOMAS A EDISON ED CENTER

ACT Code: 102666

ITECH THOMAS A EDISON ED CENTER

Report Run Date: 09/16/2024 04:55 PM

Page 1 of 41

NATIONAL STUDENT
CLEARINGHOUSE[®]

©2012 National Student Clearinghouse. All rights reserved.

Percent of Students Enrolled in College the Fall Immediately After High School

Effective Date = August 21, 2024

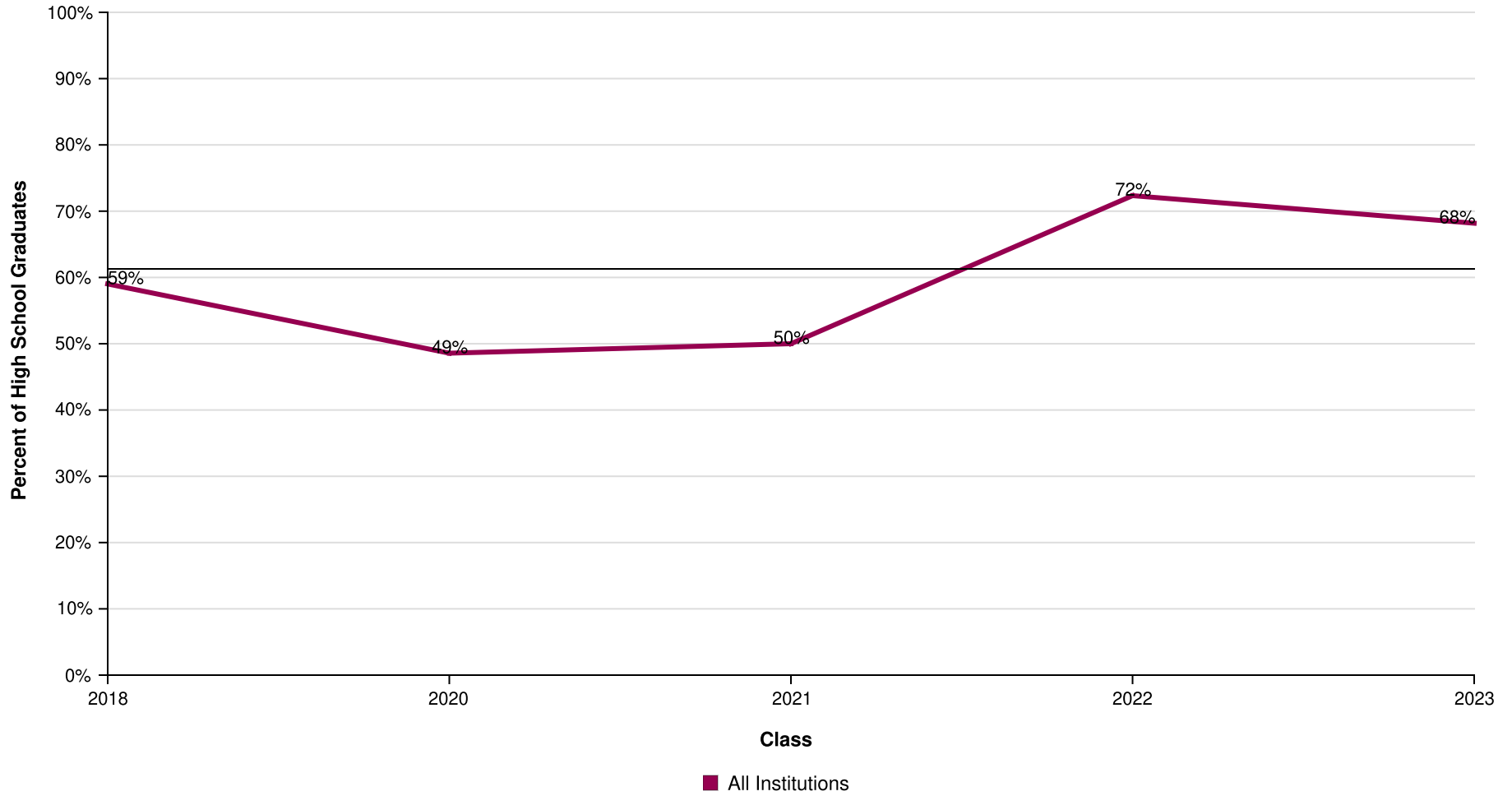

AVG = 61%

ITECH THOMAS A EDISON ED CENTER

Report Run Date: 09/16/2024 04:55 PM

Page 2 of 41

NATIONAL STUDENT
CLEARINGHOUSE

©2012 National Student Clearinghouse. All rights reserved.

Percent of Students Enrolled in College the Fall Immediately After High School by Institutional Type

Effective Date = August 21, 2024

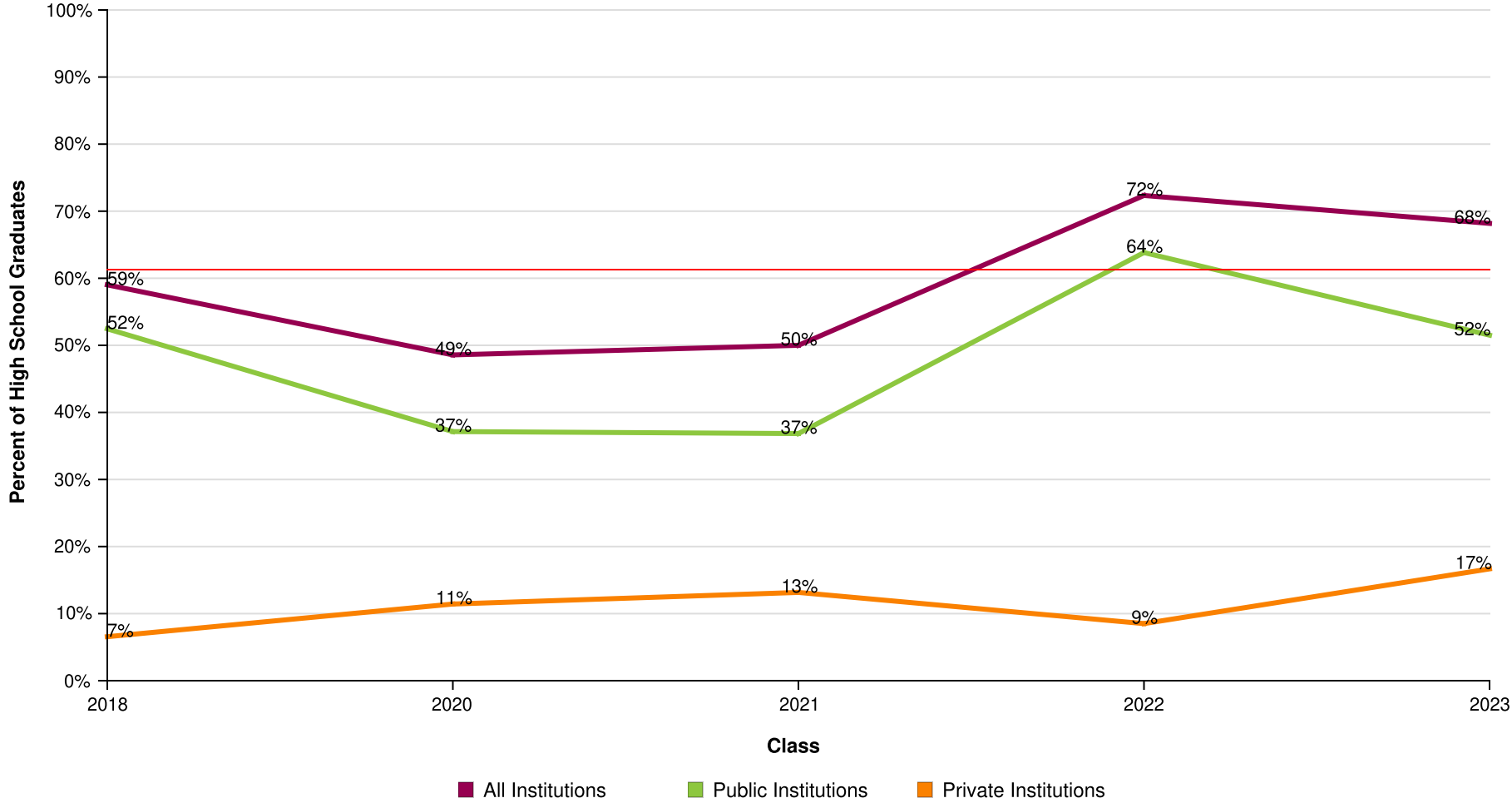

AVG = 61%

Percent of Students Enrolled in College the Fall Immediately After High School by Institutional Level

Effective Date = August 21, 2024

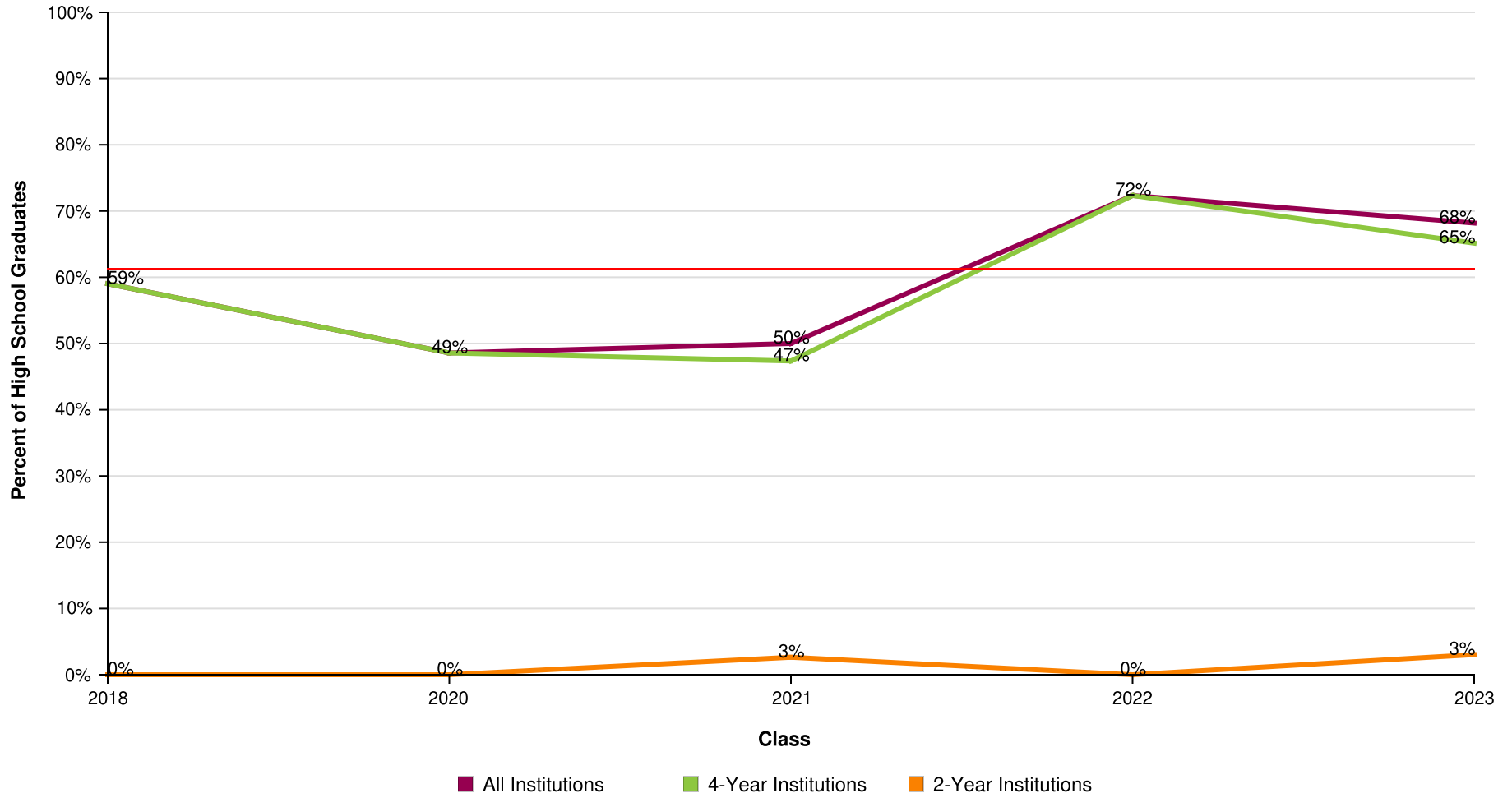

AVG = 61%

ITECH THOMAS A EDISON ED CENTER

Report Run Date: 09/16/2024 04:55 PM

Page 4 of 41

**NATIONAL STUDENT
CLEARINGHOUSE**

©2012 National Student Clearinghouse. All rights reserved.

Percent of Students Enrolled in College the Fall Immediately After High School by Institutional Location

Effective Date = August 21, 2024

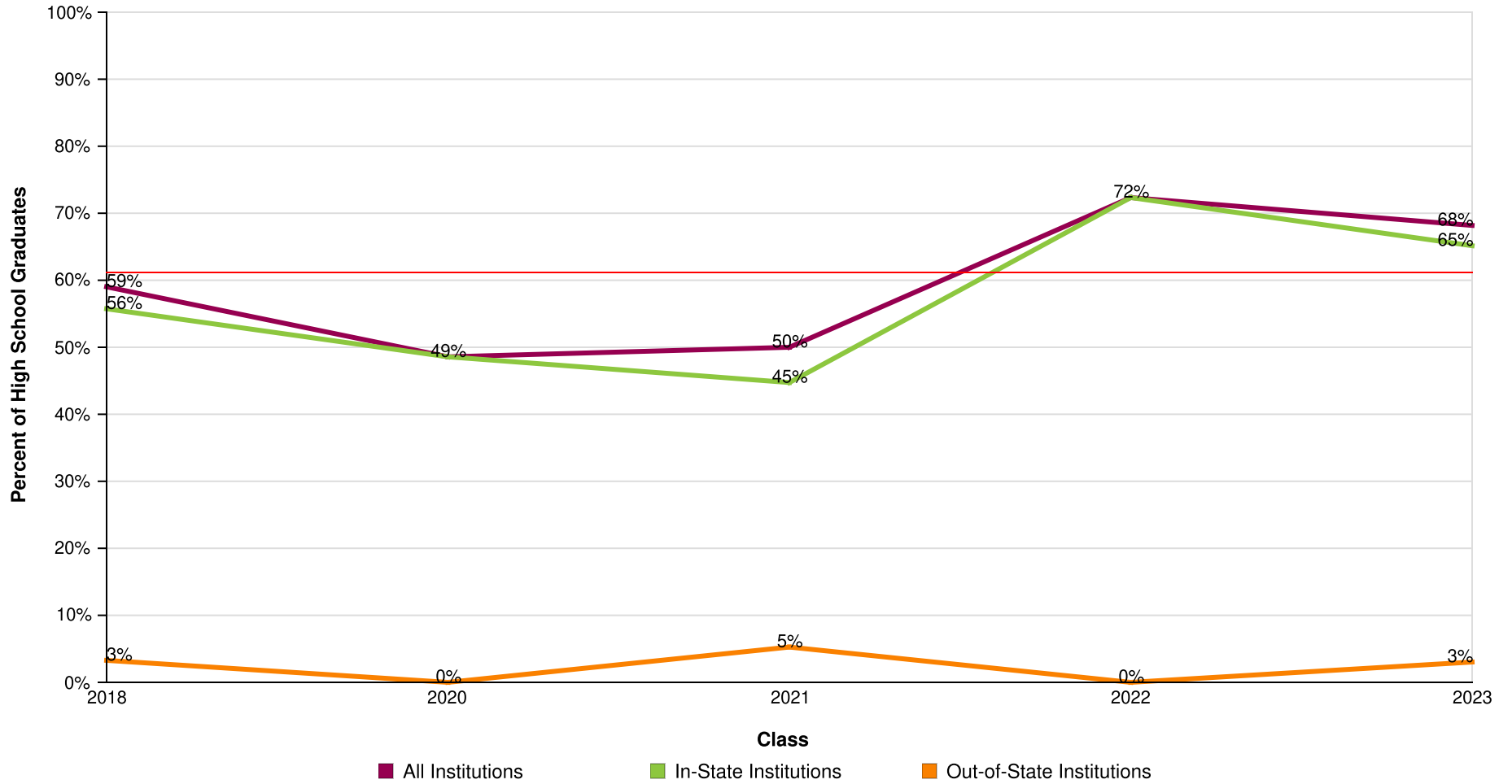

AVG = 61%

ITECH THOMAS A EDISON ED CENTER

Report Run Date: 09/16/2024 04:55 PM

Page 5 of 41

**NATIONAL STUDENT
CLEARINGHOUSE**

©2012 National Student Clearinghouse. All rights reserved.

Count of Students Enrolled in College the Fall Immediately After High School

Effective Date = August 21, 2024

Class of	2018	2020	2021	2022	2023
Total in the Class	61	35	38	47	66
Total Enrolled	36	17	19	34	45
Total in Public	32	13	14	30	34
Total in Private	4	4	5	4	11
Total in 4-Year	36	17	18	34	43
Total in 2-Year	0	0	1	0	2
Total In-State	34	17	17	34	43
Total Out-of-State	2	0	2	0	2

Percent of Students Enrolled in College at Any Time During the First Year After High School

Effective Date = August 21, 2024

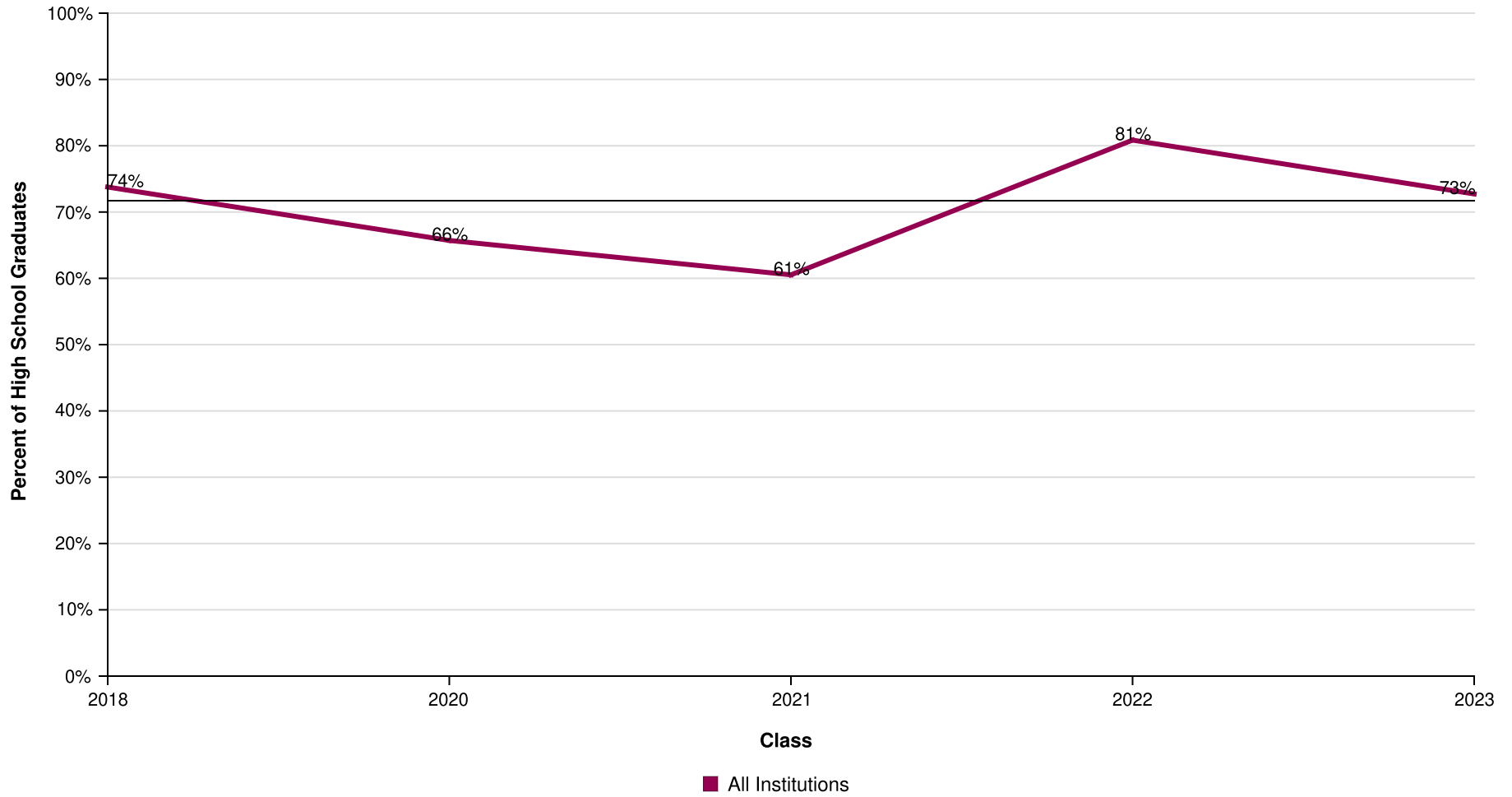

AVG = 72%

ITECH THOMAS A EDISON ED CENTER

Report Run Date: 09/16/2024 04:55 PM

Page 7 of 41

**NATIONAL STUDENT
CLEARINGHOUSE**

©2012 National Student Clearinghouse. All rights reserved.

Percent of Students Enrolled in College at Any Time During the First Year After High School by Institutional Type

Effective Date = August 21, 2024

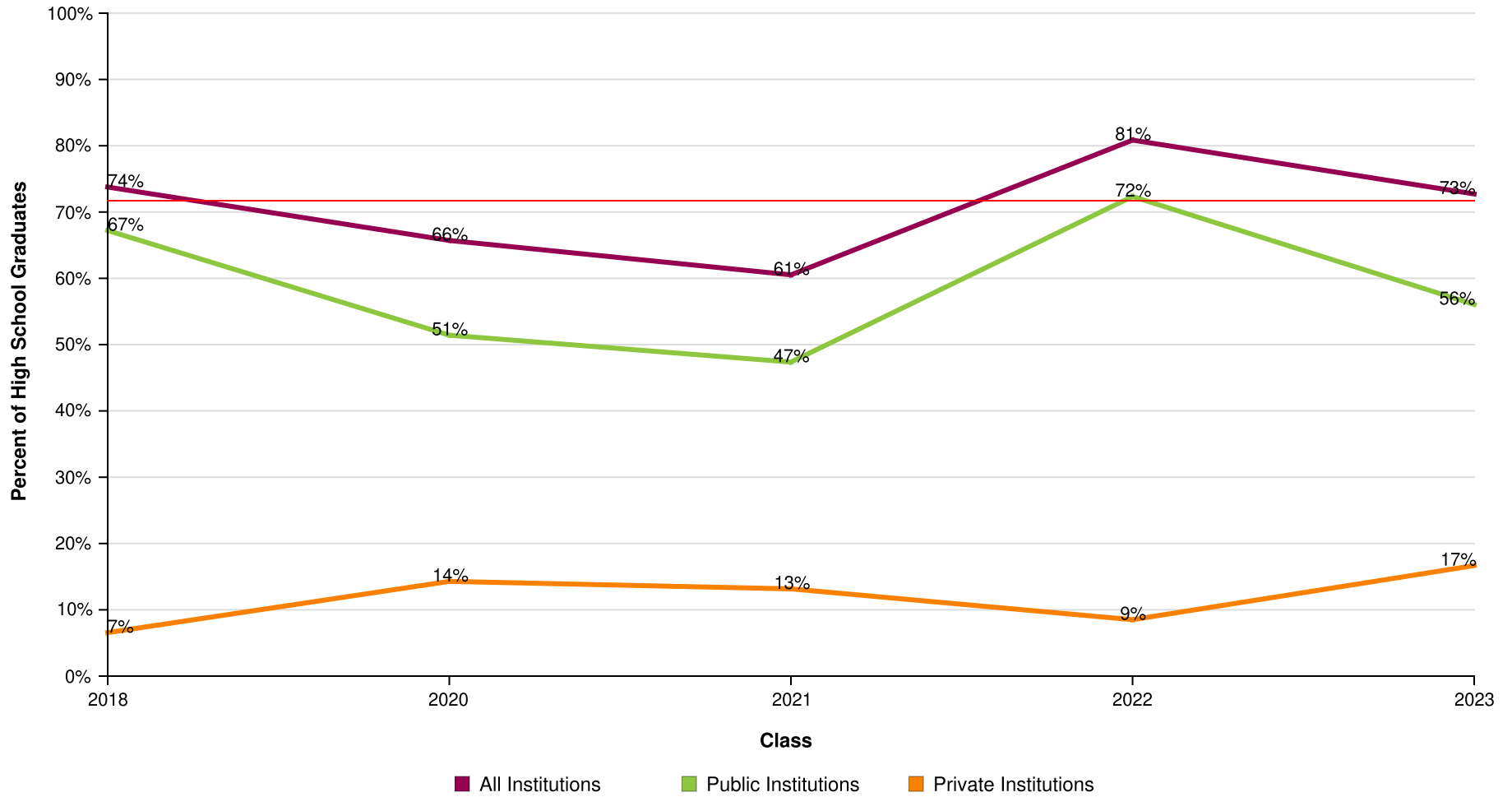

AVG = 72%

ITECH THOMAS A EDISON ED CENTER

Report Run Date: 09/16/2024 04:55 PM

Page 8 of 41

NATIONAL STUDENT CLEARINGHOUSE

©2012 National Student Clearinghouse. All rights reserved.

Percent of Students Enrolled in College at Any Time During the First Year After High School by Institutional Level

Effective Date = August 21, 2024

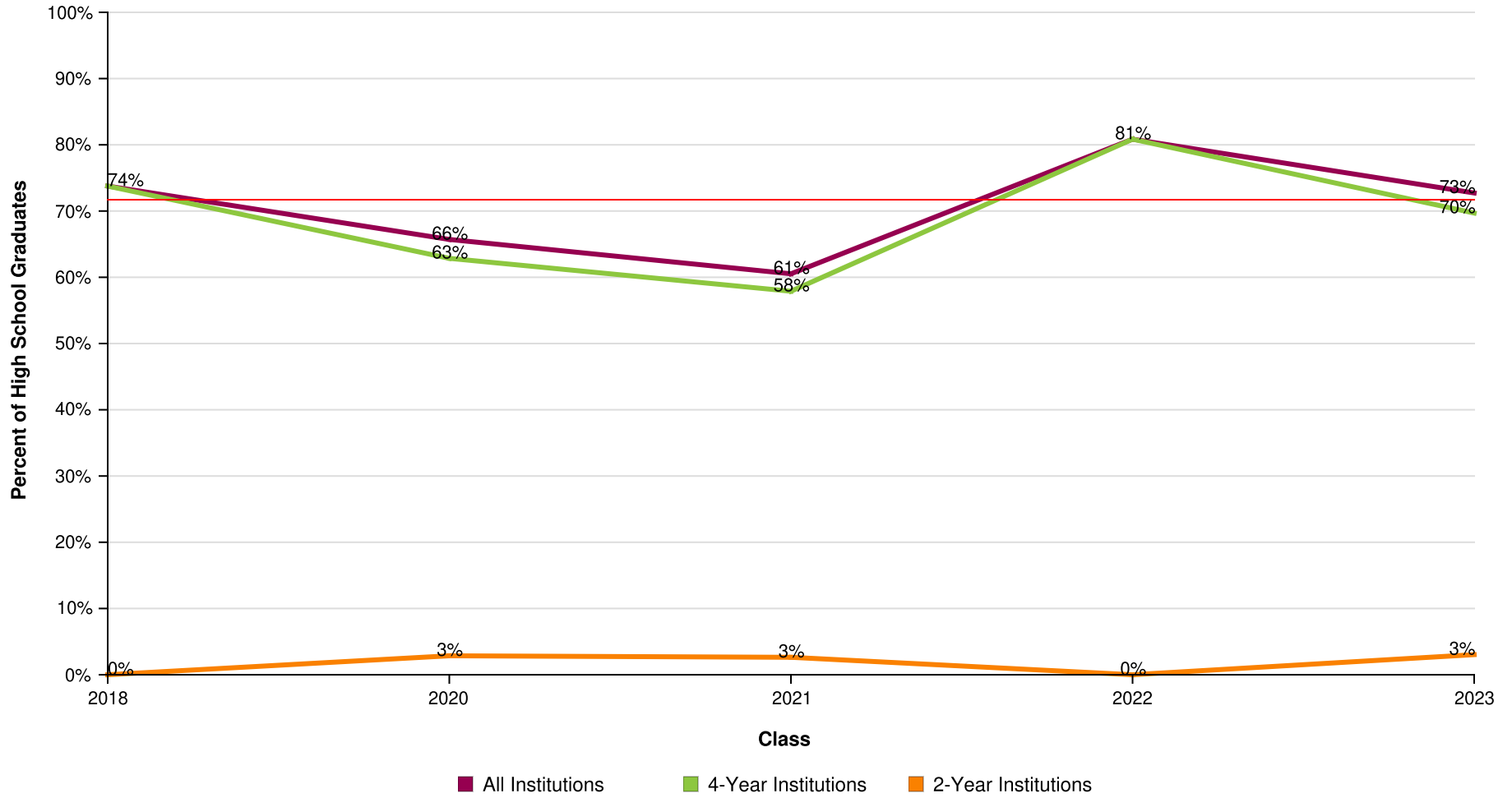

AVG = 72%

ITECH THOMAS A EDISON ED CENTER

Report Run Date: 09/16/2024 04:55 PM

Page 9 of 41

**NATIONAL STUDENT
CLEARINGHOUSE**

©2012 National Student Clearinghouse. All rights reserved.

Percent of Students Enrolled in College at Any Time During the First Year After High School by Institutional Location

Effective Date = August 21, 2024

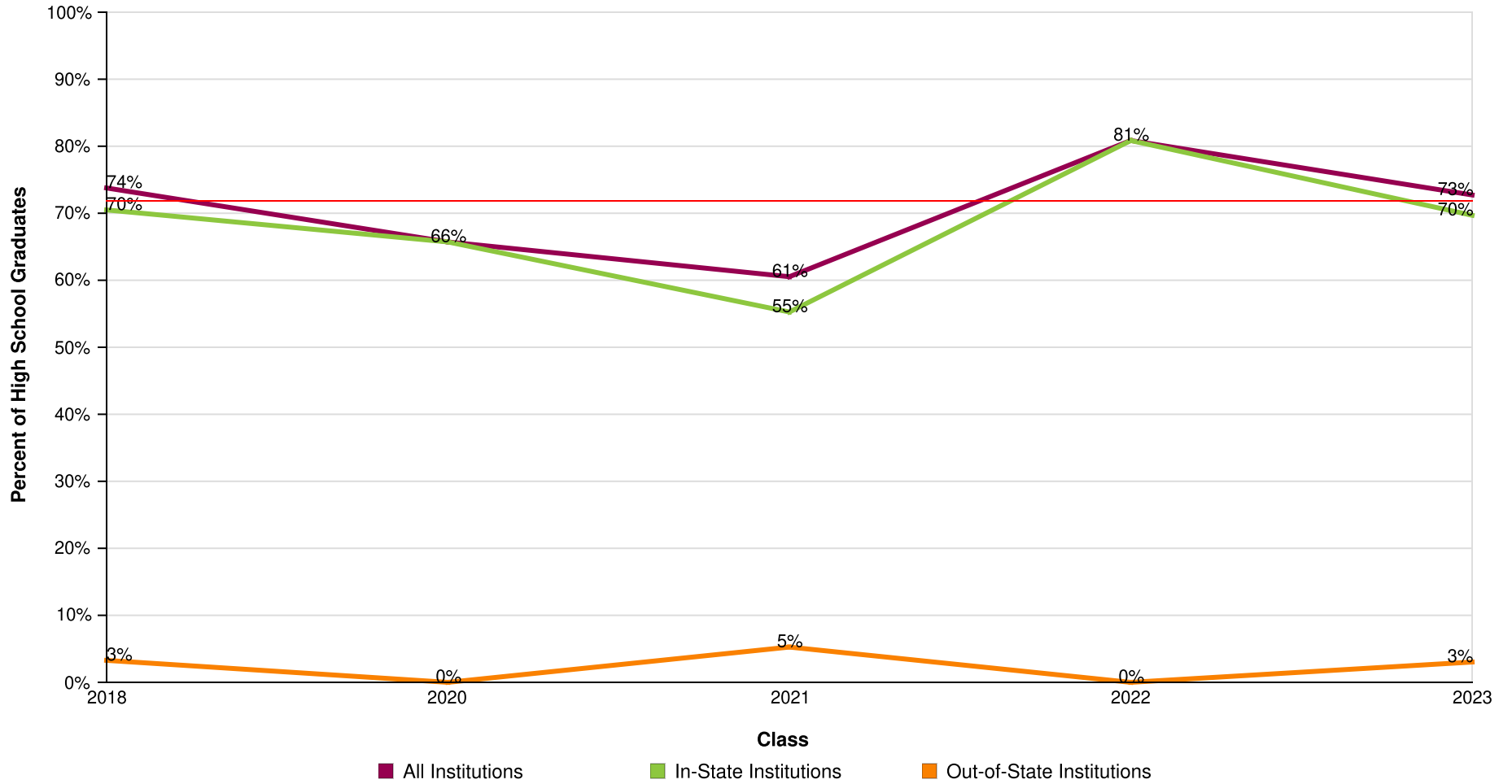

AVG = 72%

ITECH THOMAS A EDISON ED CENTER

Report Run Date: 09/16/2024 04:55 PM

Page 10 of 41

**NATIONAL STUDENT
CLEARINGHOUSE**

©2012 National Student Clearinghouse. All rights reserved.

Count of Students Enrolled in College at Any Time During the First Year After High School

Effective Date = August 21, 2024

Class of	2018	2020	2021	2022	2023
Total in the Class	61	35	38	47	66
Total Enrolled	45	23	23	38	48
Total in Public	41	18	18	34	37
Total in Private	4	5	5	4	11
Total in 4-Year	45	22	22	38	46
Total in 2-Year	0	1	1	0	2
Total In-State	43	23	21	38	46
Total Out-Of-State	2	0	2	0	2

Percent of Students Enrolled in College at Any Time During the First Two Years After High School

Effective Date = August 21, 2024

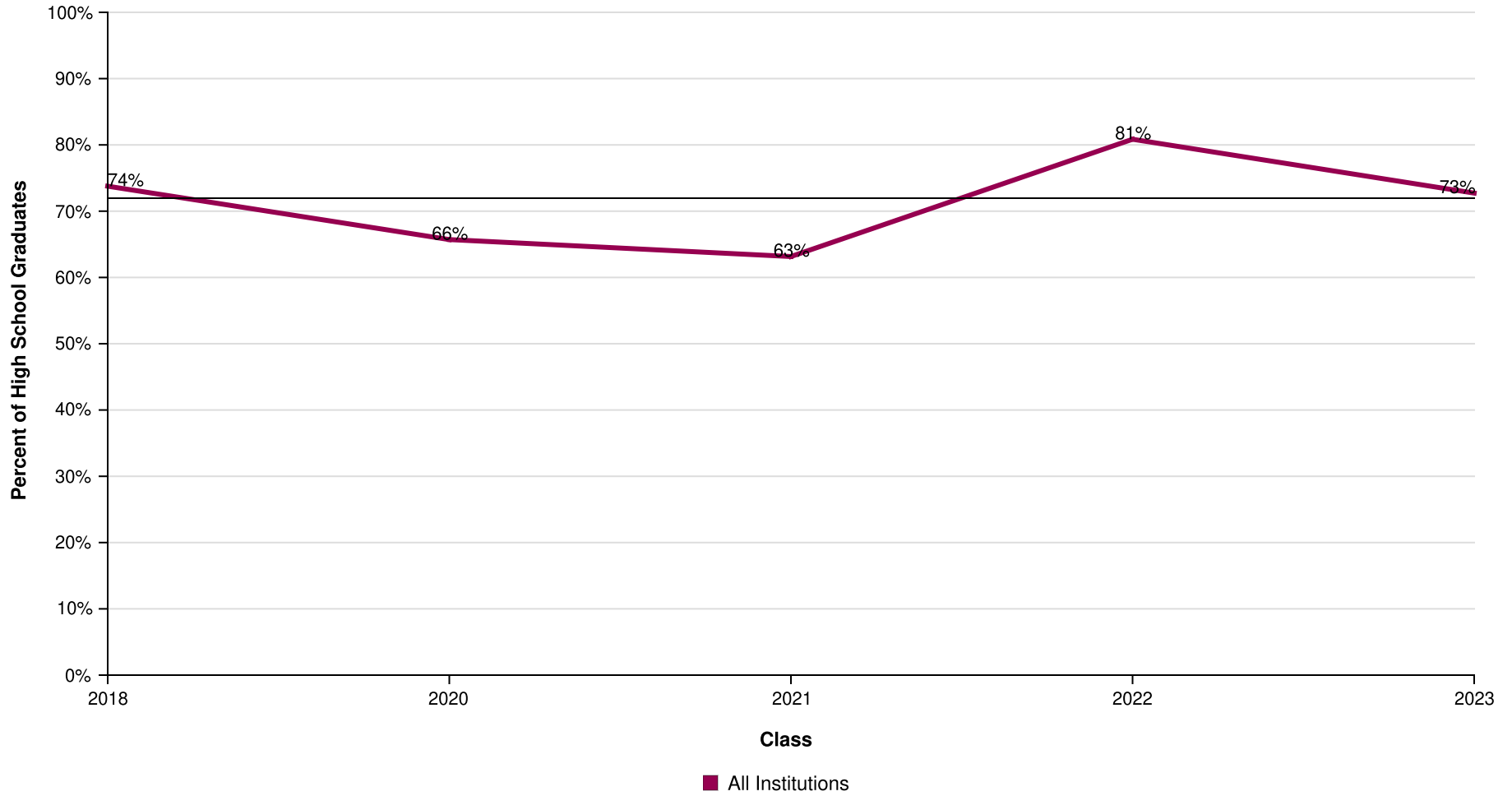

AVG = 72%

ITECH THOMAS A EDISON ED CENTER

Report Run Date: 09/16/2024 04:55 PM

Page 12 of 41

**NATIONAL STUDENT
CLEARINGHOUSE**

©2012 National Student Clearinghouse. All rights reserved.

Percent of Students Enrolled in College at Any Time During the First Two Years After High School by Institutional Type

Effective Date = August 21, 2024

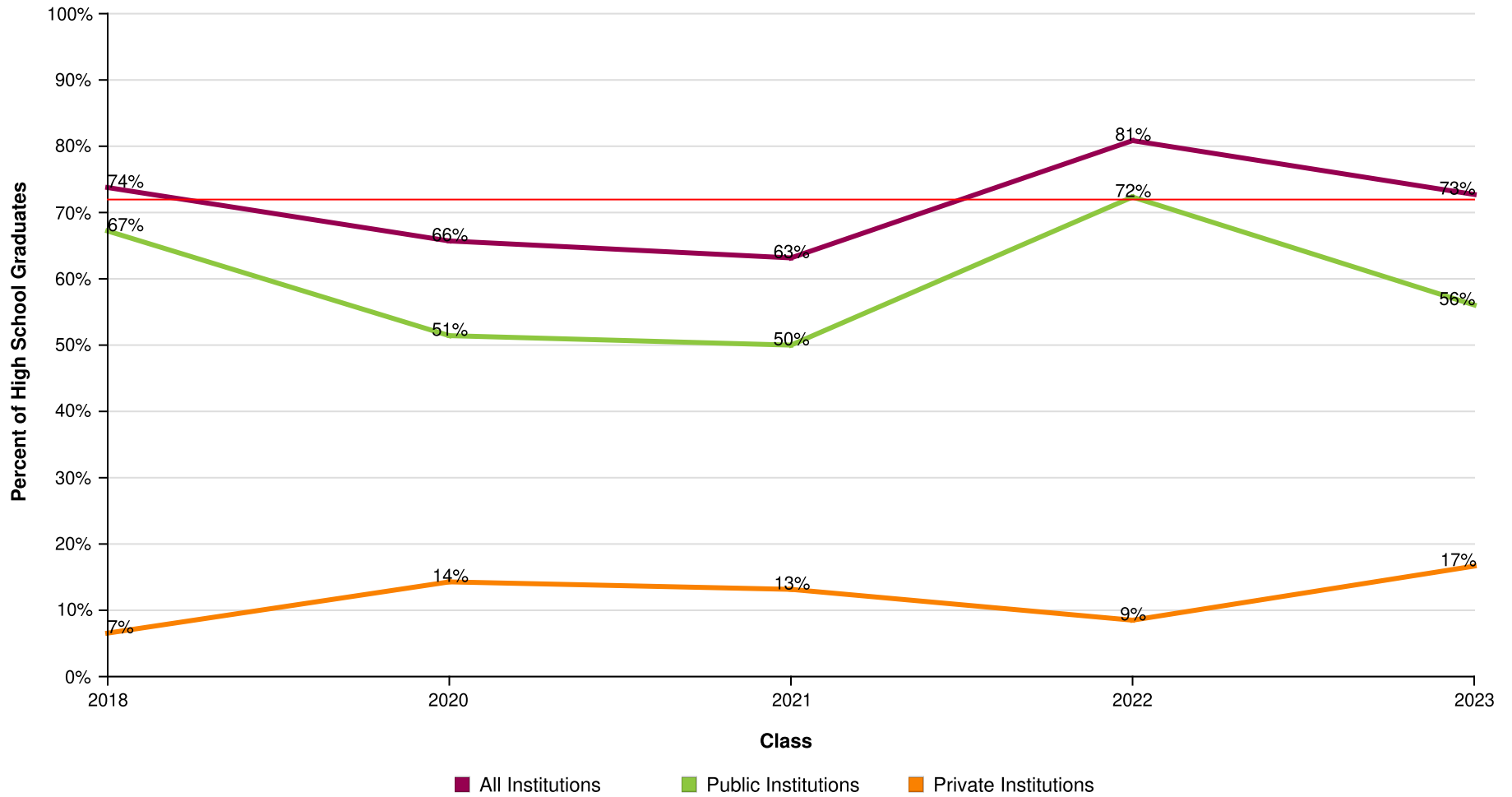

Percent of Students Enrolled in College at Any Time During the First Two Years After High School by Institutional Level

Effective Date = August 21, 2024

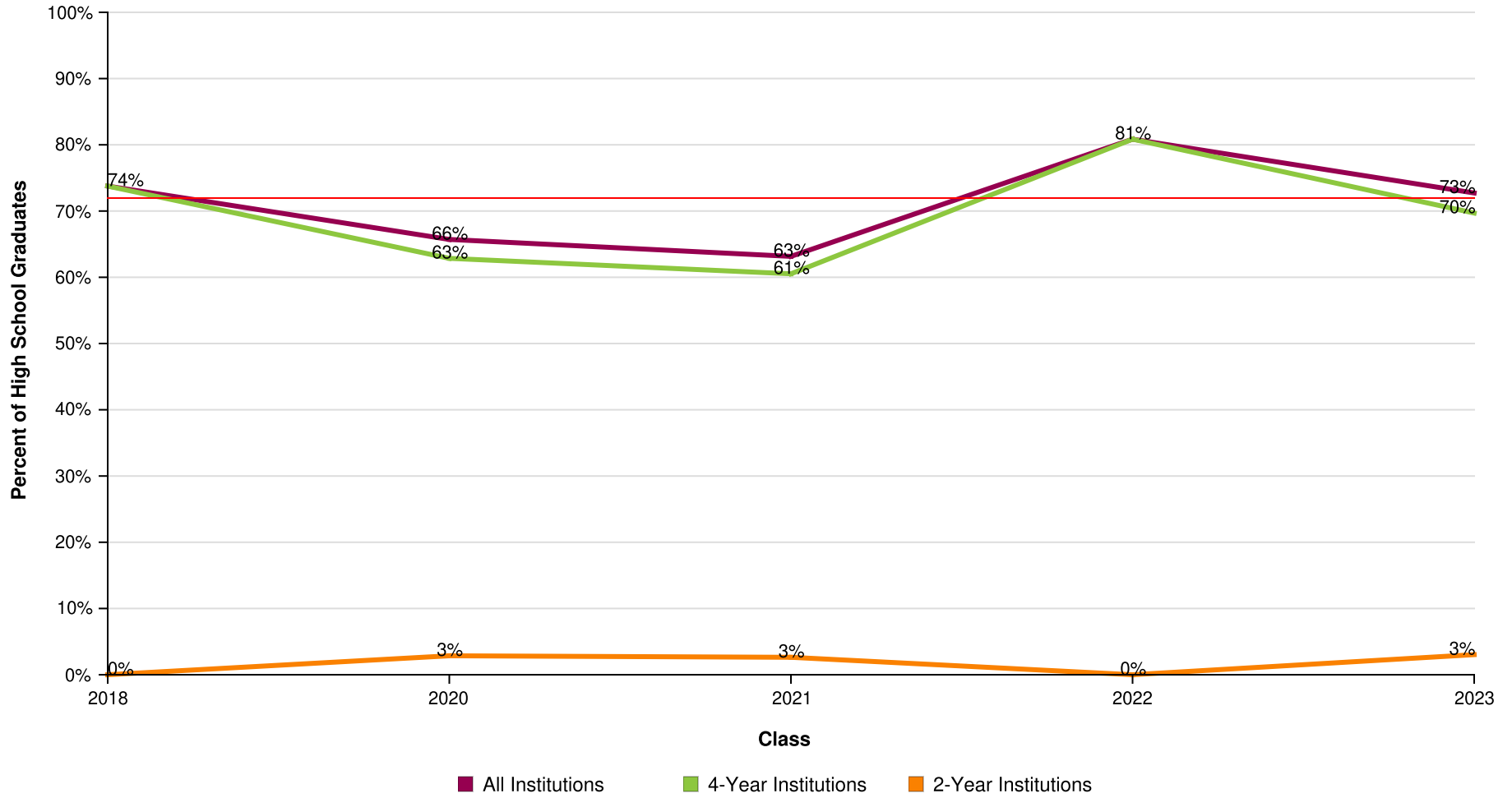

AVG = 72%

ITECH THOMAS A EDISON ED CENTER

Report Run Date: 09/16/2024 04:55 PM

Page 14 of 41

**NATIONAL STUDENT
CLEARINGHOUSE**

©2012 National Student Clearinghouse. All rights reserved.

Percent of Students Enrolled in College at Any Time During the First Two Years After High School by Institutional Location

Effective Date = August 21, 2024

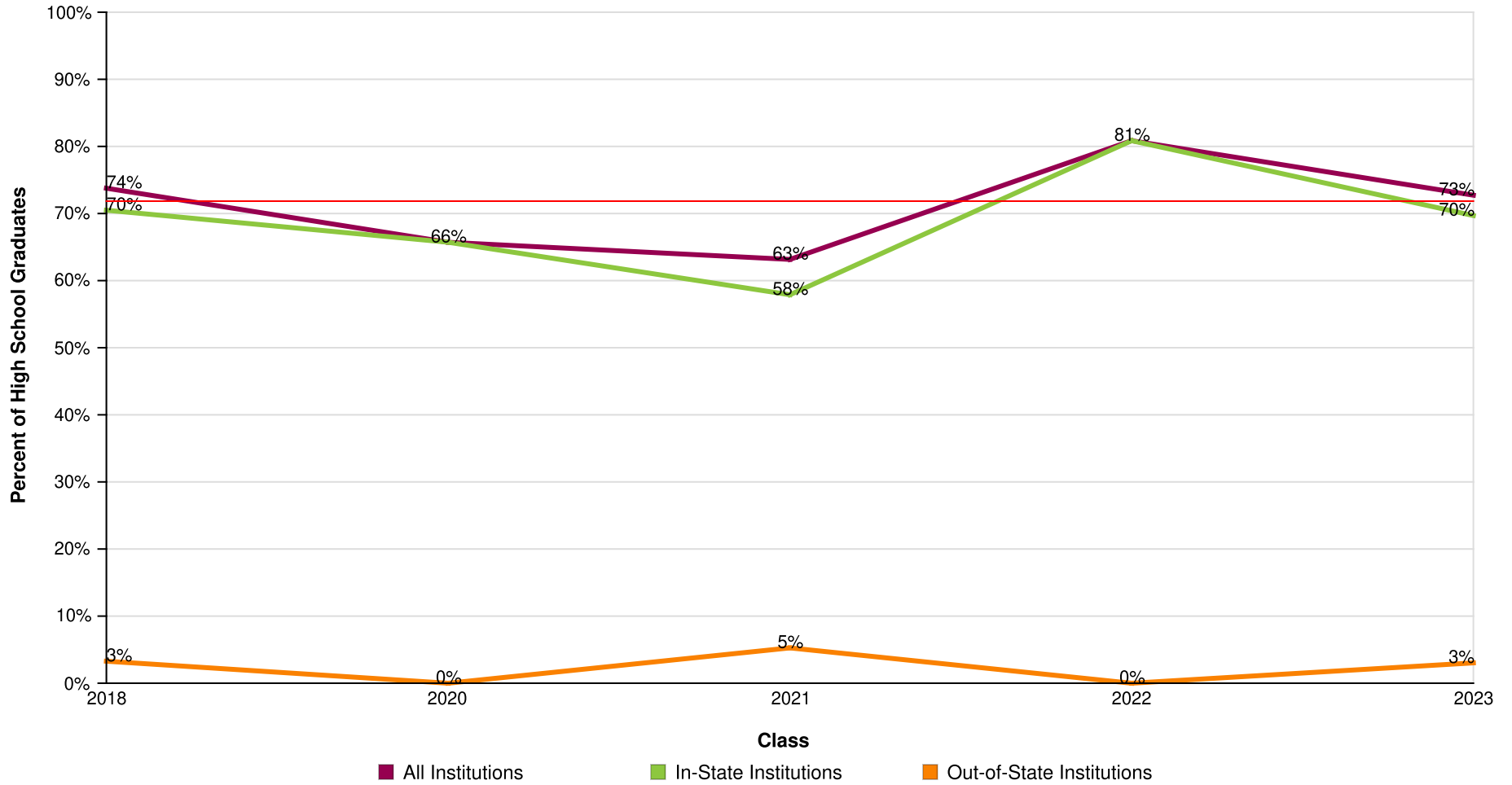

Count of Students Enrolled in College at Any Time During the First Two Years After High School

Effective Date = August 21, 2024

Class of	2018	2020	2021	2022	2023
Total in the Class	61	35	38	47	66
Total Enrolled	45	23	24	38	48
Total in Public	41	18	19	34	37
Total in Private	4	5	5	4	11
Total in 4-Year	45	22	23	38	46
Total in 2-Year	0	1	1	0	2
Total In-State	43	23	22	38	46
Total Out-of-State	2	0	2	0	2

Percent of Students Enrolled in College the First Year After High School Who Returned for a Second Year (Freshman to Sophomore Persistence)

Effective Date = August 21, 2024

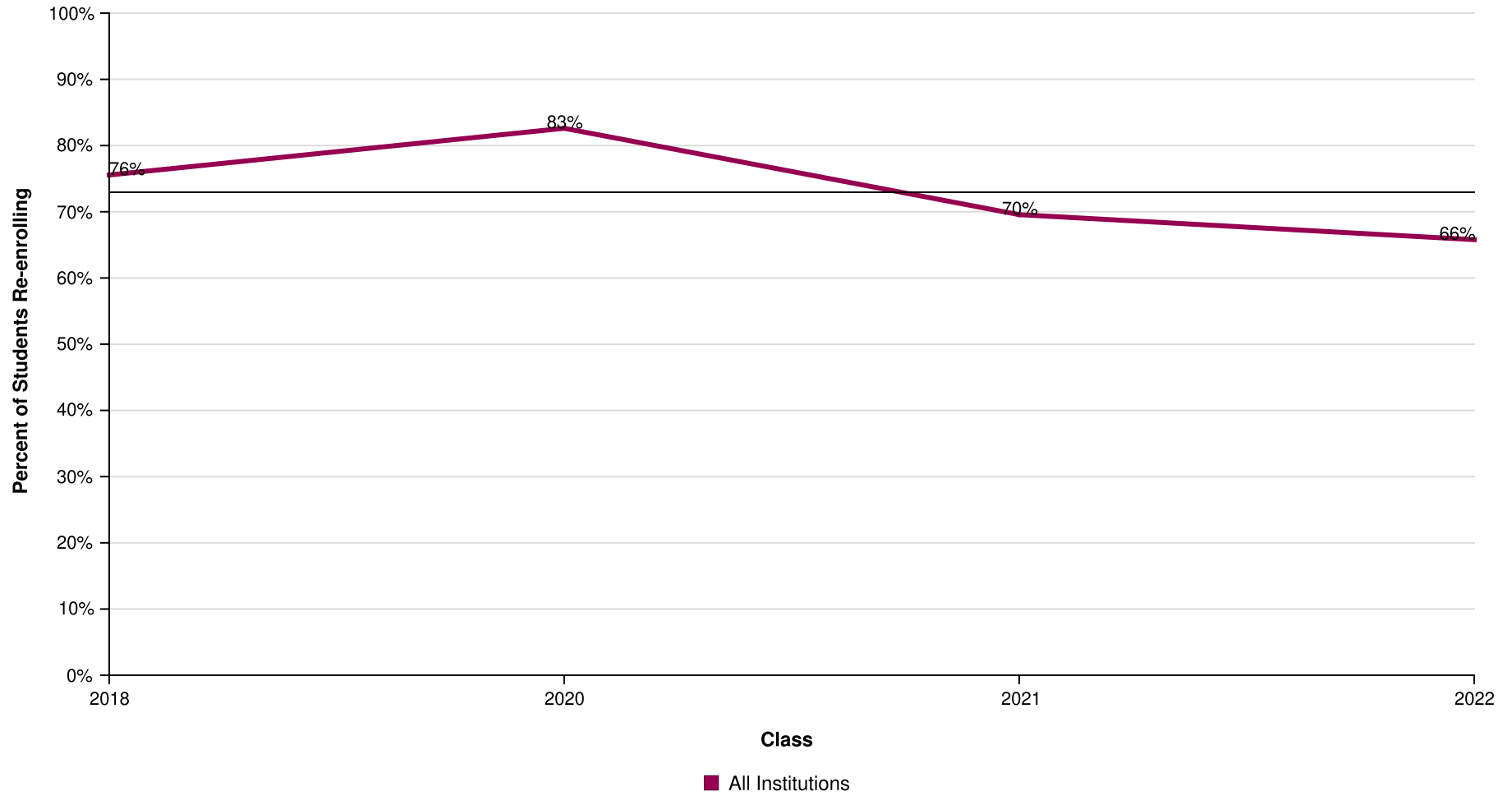

AVG = 73%

Percent of Students Enrolled in College the First Year After High School Who Returned for a Second Year (Freshman to Sophomore Persistence) by Institutional Type

Effective Date = August 21, 2024

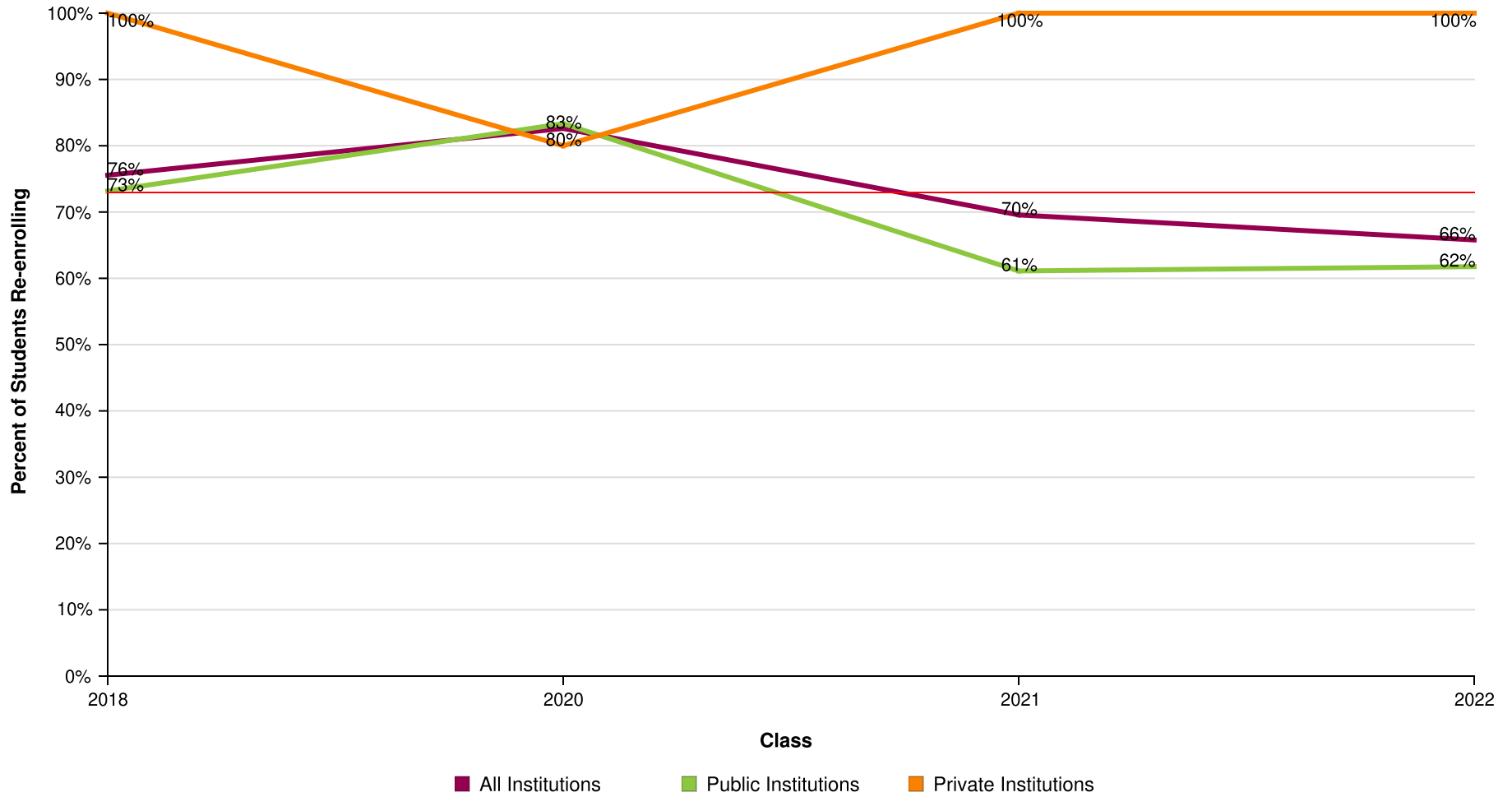

AVG = 73%

Percent of Students Enrolled in College the First Year After High School Who Returned for a Second Year (Freshman to Sophomore Persistence) by Institutional Level

Effective Date = August 21, 2024

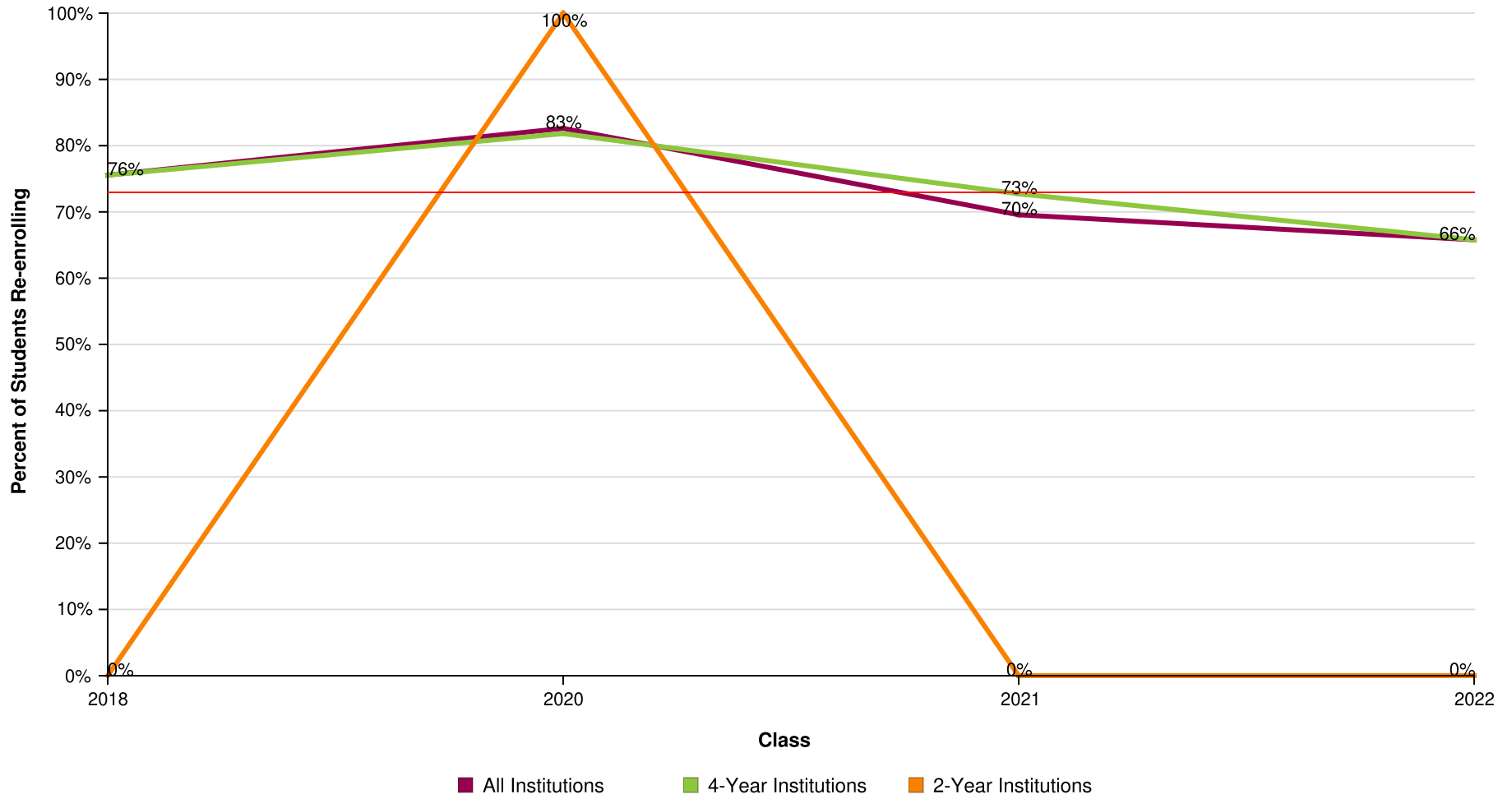

AVG = 73%

Percent of Students Enrolled in College the First Year After High School Who Returned for a Second Year (Freshman to Sophomore Persistence) by Institutional Location

Effective Date = August 21, 2024

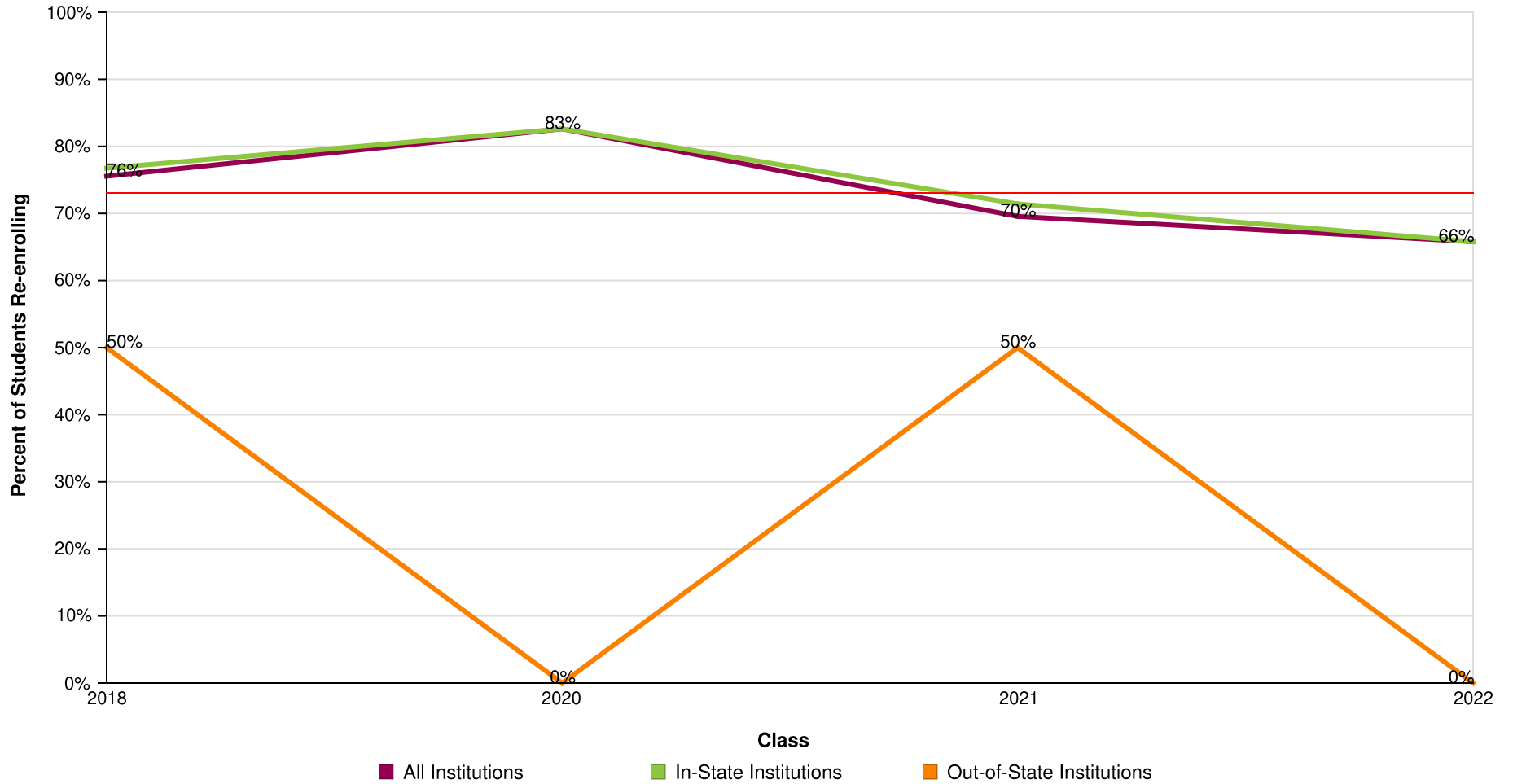

**Count of Students Enrolled in College the First Year After High School Who Returned
for a Second Year (Freshman to Sophomore Persistence)**

Effective Date = August 21, 2024

Class of	2018	2020	2021	2022
Total in the Class	61	35	38	47
Enrolled Anywhere 1st Year	45	23	23	38
Enrolled Anywhere 2nd Year	34	19	16	25
In Public 1st Year	41	18	18	34
Enrolled Anywhere 2nd Year	30	15	11	21
In Private 1st Year	4	5	5	4
Enrolled Anywhere 2nd Year	4	4	5	4
In 4-Year 1st Year	45	22	22	38
Enrolled Anywhere 2nd Year	34	18	16	25
In 2-Year 1st Year	0	1	1	0
Enrolled Anywhere 2nd Year	0	1	0	0
In-State 1st Year	43	23	21	38
Enrolled Anywhere 2nd Year	33	19	15	25
Out-of-State 1st Year	2	0	2	0
Enrolled Anywhere 2nd Year	1	0	1	0

ITECH THOMAS A EDISON ED CENTER

Report Run Date: 09/16/2024 04:55 PM

Page 21 of 41

**NATIONAL STUDENT
CLEARINGHOUSE**

©2012 National Student Clearinghouse. All rights reserved.

Percent of High School Class Who Completed a Degree Within Six Years

Effective Date = August 21, 2024

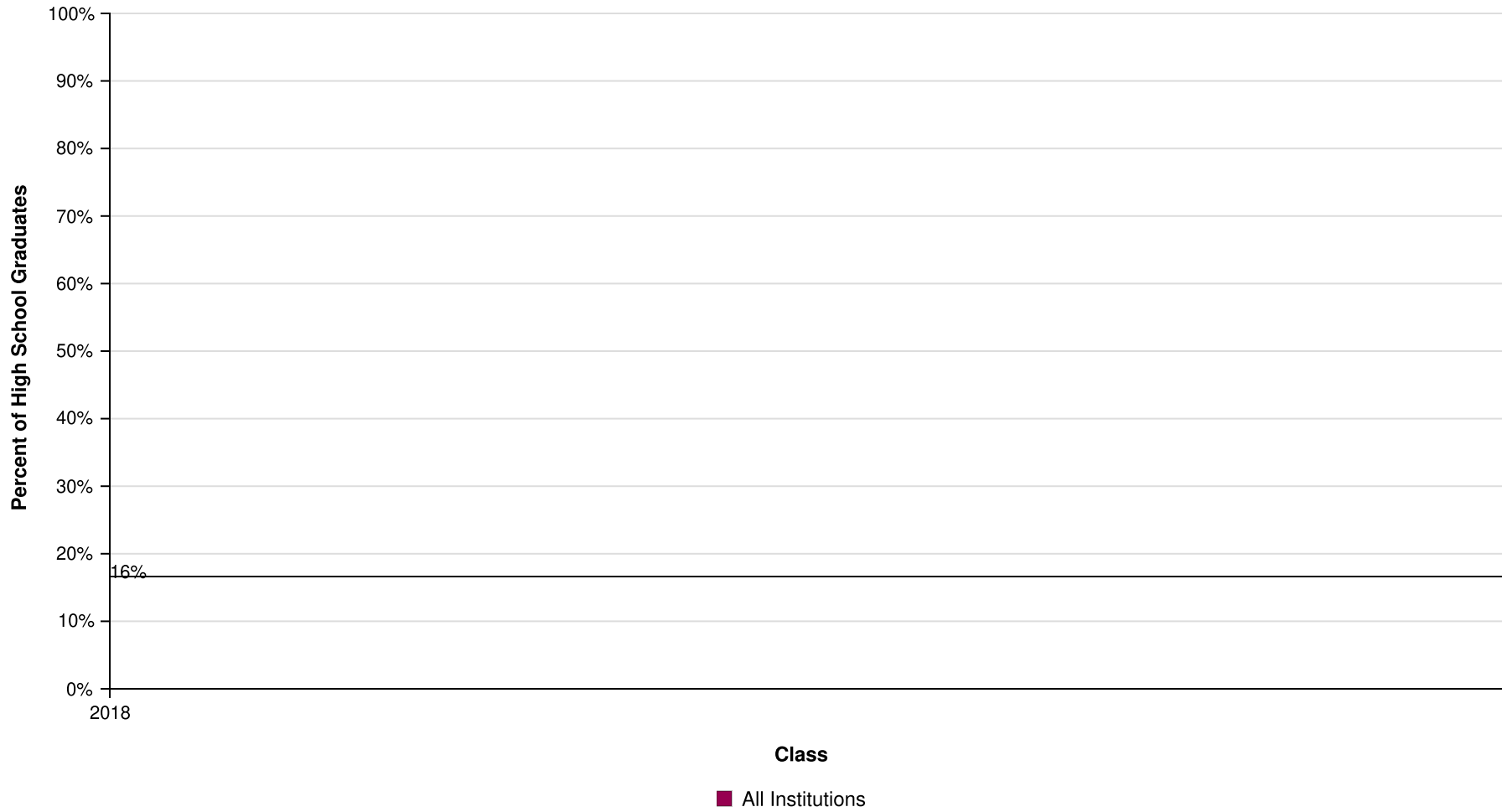

AVG = 16%

Percent of High School Class Who Completed a Degree Within Six Years by Institutional Type

Effective Date = August 21, 2024

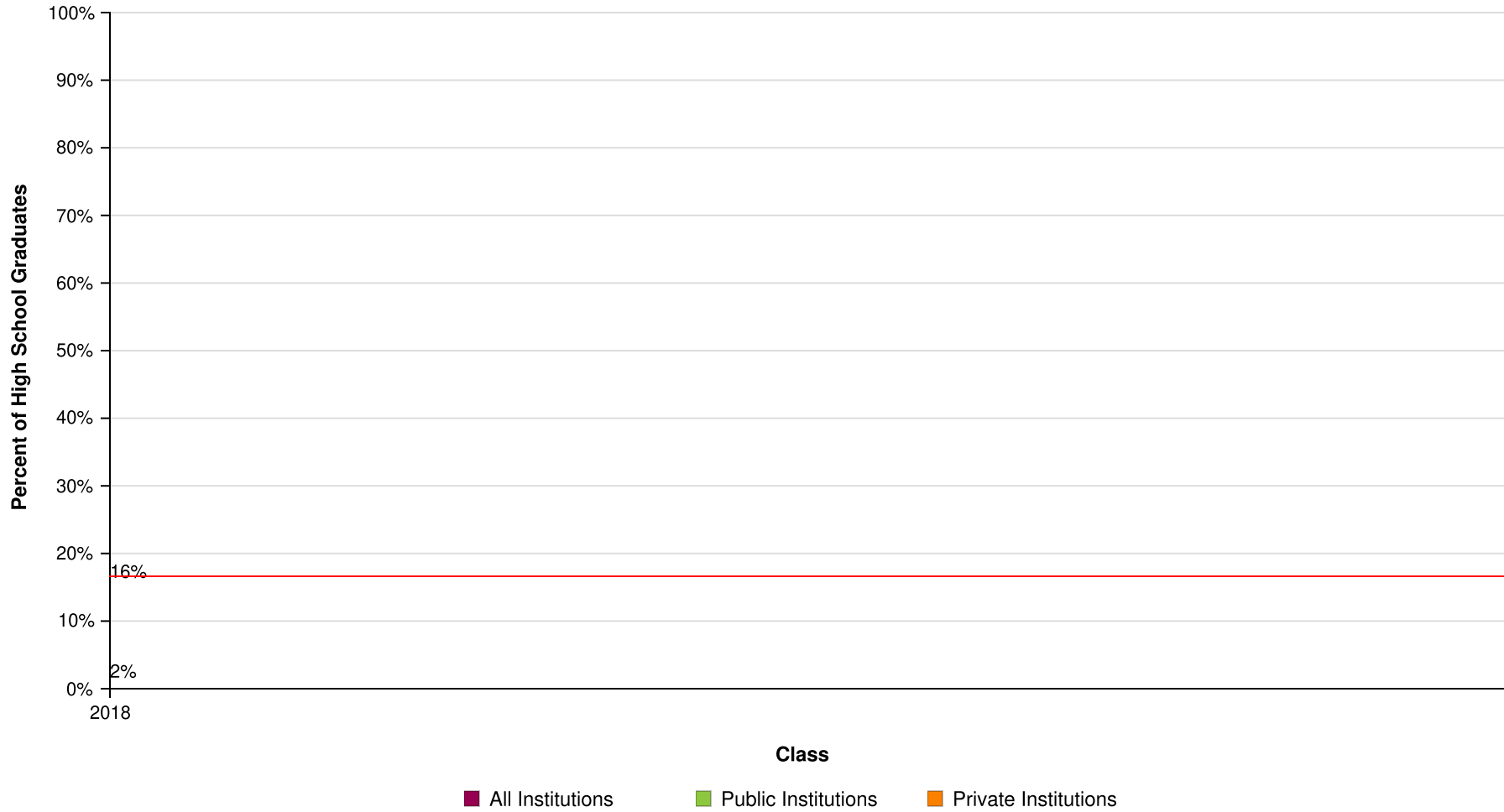

AVG = 16%

ITECH THOMAS A EDISON ED CENTER

Report Run Date: 09/16/2024 04:55 PM

Page 23 of 41

NATIONAL STUDENT
CLEARINGHOUSE

©2012 National Student Clearinghouse. All rights reserved.

Percent of High School Class Who Completed a Degree Within Six Years by Institutional Level

Effective Date = August 21, 2024

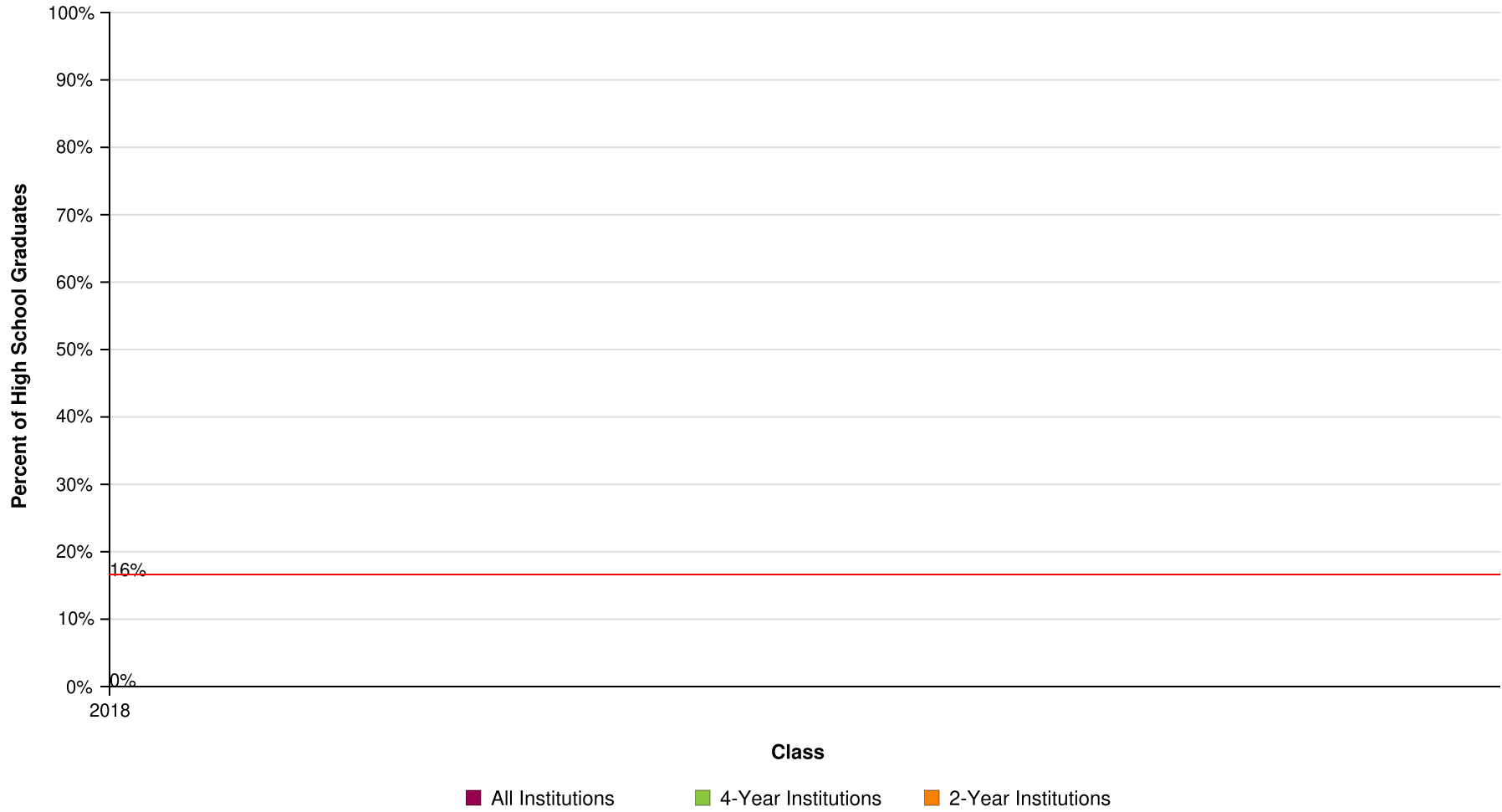

AVG = 16%

ITECH THOMAS A EDISON ED CENTER

Report Run Date: 09/16/2024 04:55 PM

Page 24 of 41

NATIONAL STUDENT
CLEARINGHOUSE

©2012 National Student Clearinghouse. All rights reserved.

Percent of High School Class Who Completed a Degree Within Six Years by Institutional Location

Effective Date = August 21, 2024

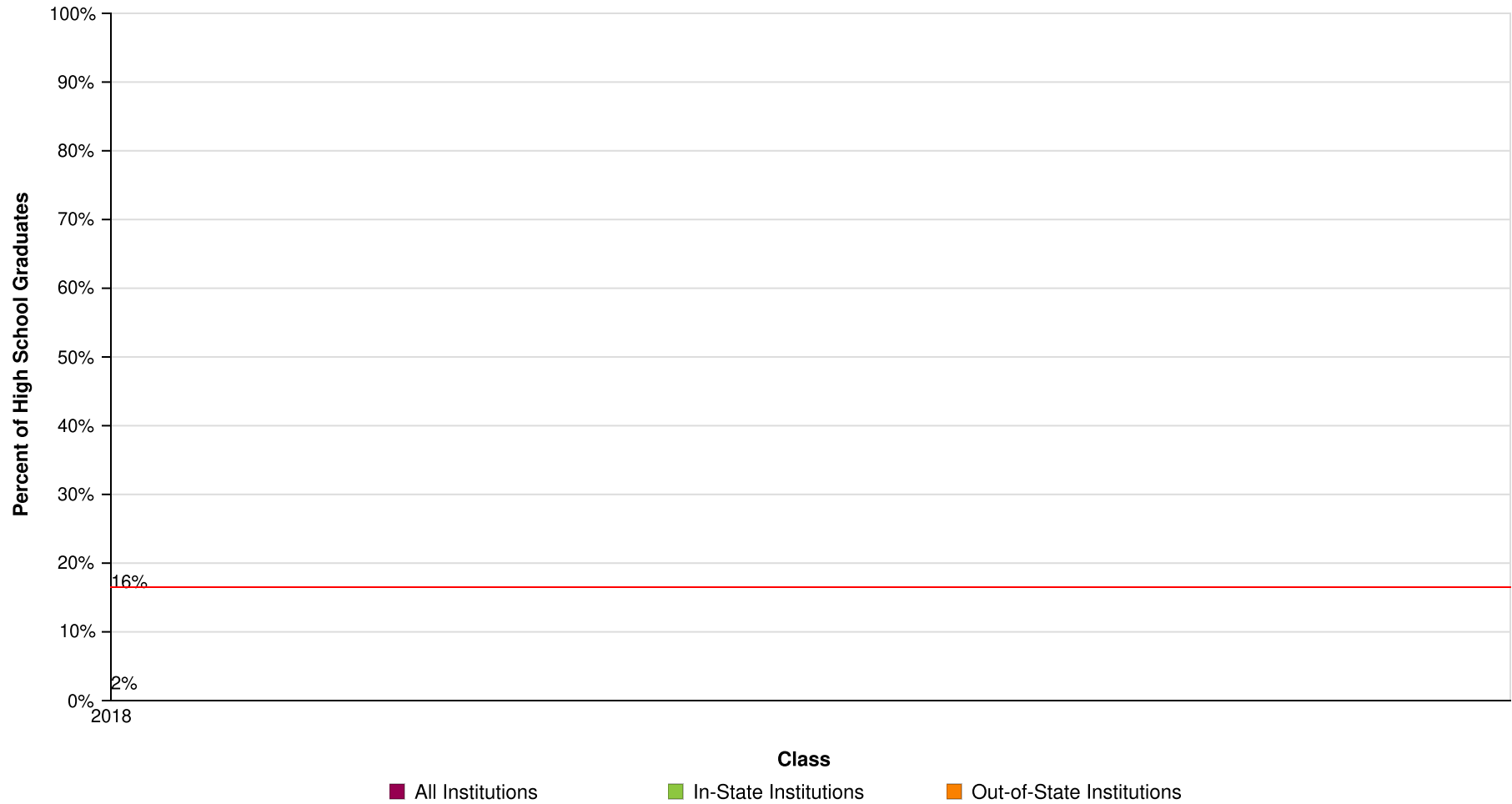

AVG = 16%

ITECH THOMAS A EDISON ED CENTER

Report Run Date: 09/16/2024 04:55 PM

Page 25 of 41

**NATIONAL STUDENT
CLEARINGHOUSE**

©2012 National Student Clearinghouse. All rights reserved.

Count of High School Graduates with a College Degree

Effective Date = August 21, 2024

Class of	2018
Total in the Class	61
Total With a Degree	10
Total from Public	9
Total from Private	1
Total from 4-Year	10
Total from 2-Year	0
Total In-State	9
Total Out-Of-State	1

ITECH THOMAS A EDISON ED CENTER

Report Run Date: 09/16/2024 04:55 PM

Page 26 of 41

**NATIONAL STUDENT
CLEARINGHOUSE**

©2012 National Student Clearinghouse. All rights reserved.

Time to College Graduation Within Six Years (Associate's, Bachelor's and Higher)

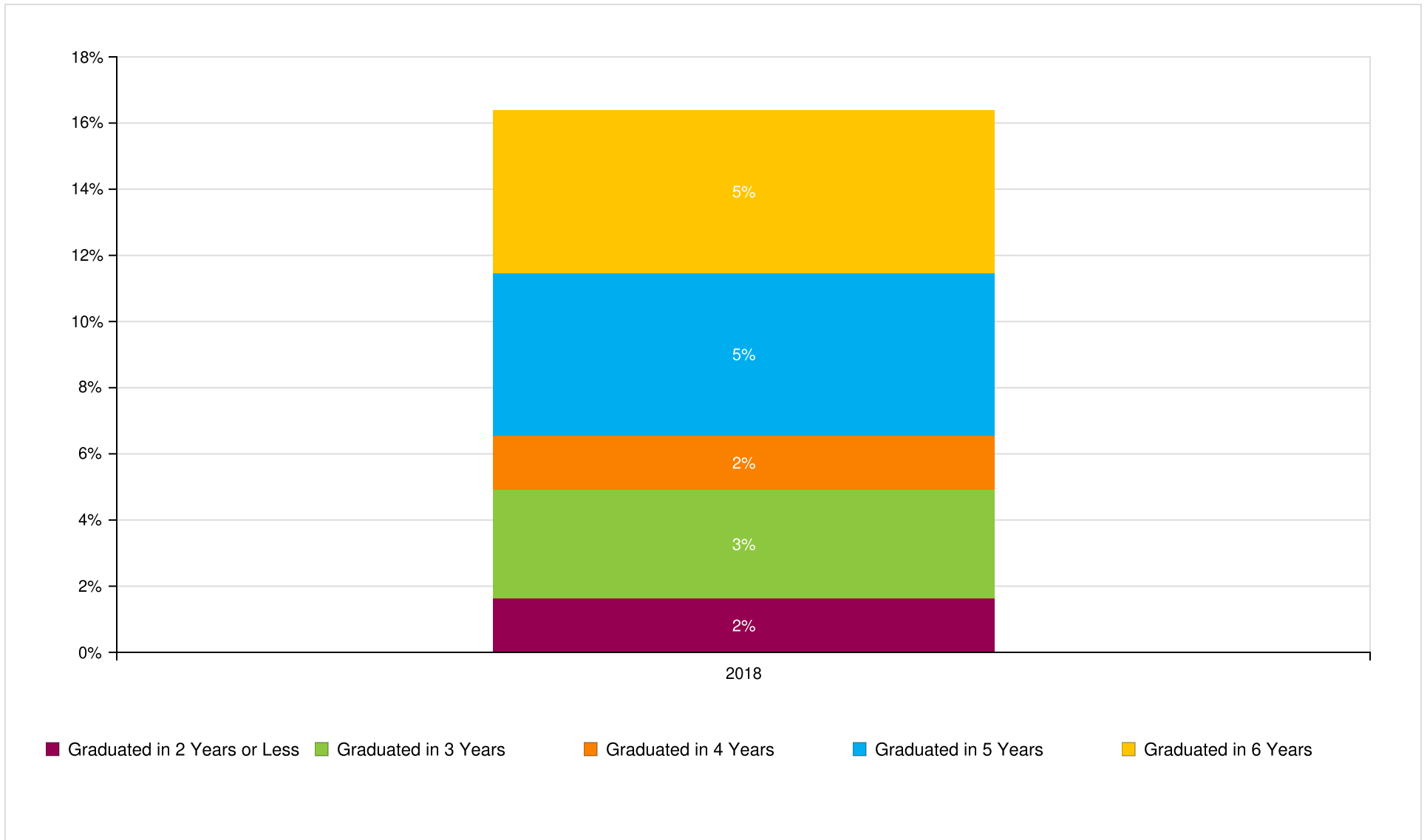

Count of Time to College Graduation within Six Years

Class of	2018
Total In the Class	61
Graduated in 2 Years or Less	1
Graduated in 3 Years	2
Graduated in 4 Years	1
Graduated in 5 Years	3
Graduated in 6 Years	3

ITECH THOMAS A EDISON ED CENTER

Report Run Date: 09/16/2024 04:55 PM

Page 28 of 41

**NATIONAL STUDENT
CLEARINGHOUSE**

©2012 National Student Clearinghouse. All rights reserved.

Class of 2018 Postsecondary Enrollment and Progress

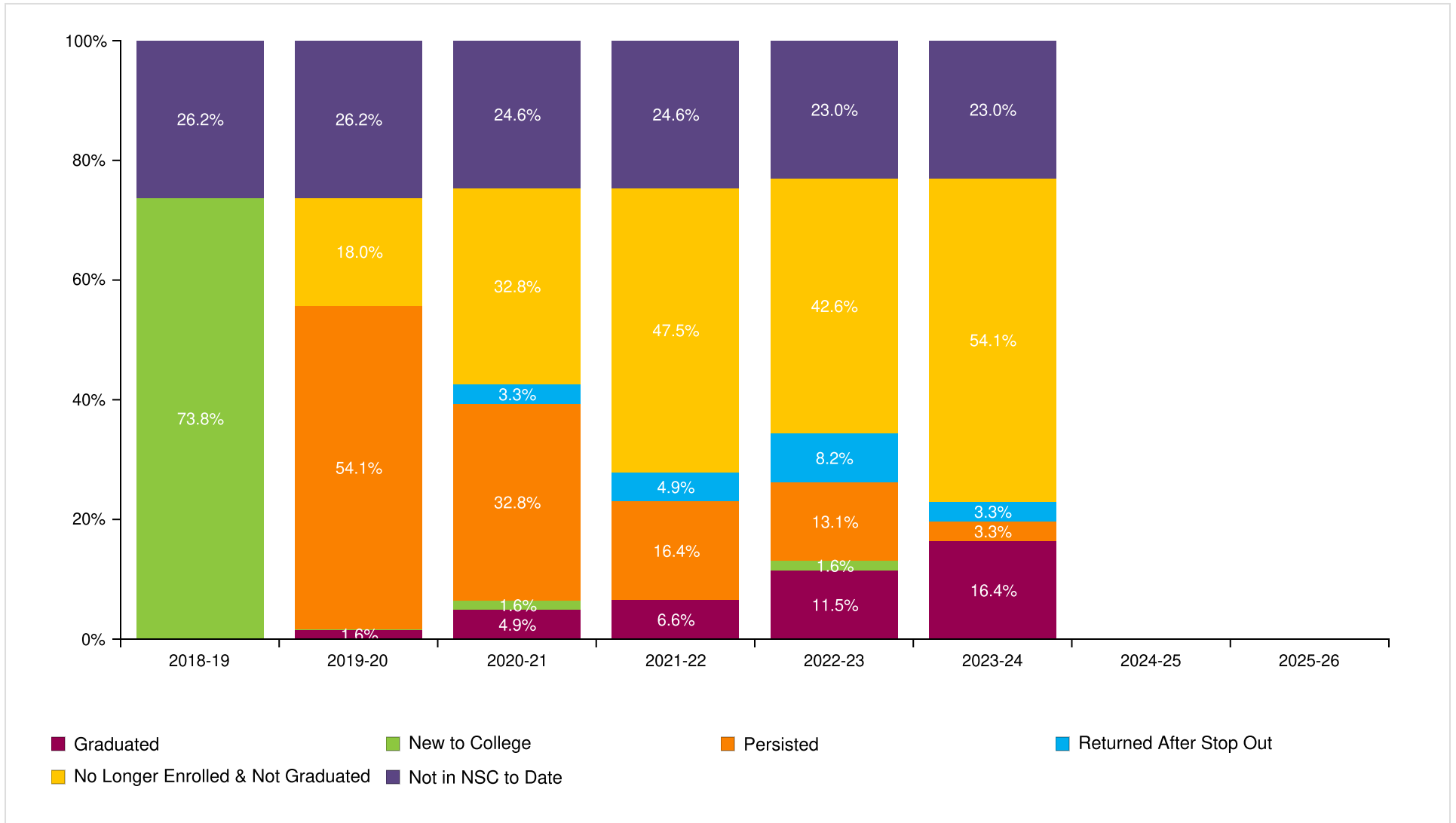

ITECH THOMAS A EDISON ED CENTER

Report Run Date: 09/16/2024 04:55 PM

Page 29 of 41

**NATIONAL STUDENT
CLEARINGHOUSE**

©2012 National Student Clearinghouse. All rights reserved.

Count of Class 2018 Postsecondary Enrollment and Progress

Total in the Class: 61

Academic Years	2018-19	2019-20	2020-21	2021-22	2022-23	2023-24	2024-25	2025-26
New to College	45	0	1	0	1	0	0	0
Persisted	0	33	20	10	8	2	0	0
Returned After Stop Out	0	0	2	3	5	2	0	0
No Longer Enrolled & Not Graduated	0	11	20	29	26	33	0	0
Graduated	0	1	3	4	7	10	0	0
Not in NSC to Date	16	16	15	15	14	14	0	0

Class of 2020 Postsecondary Enrollment and Progress

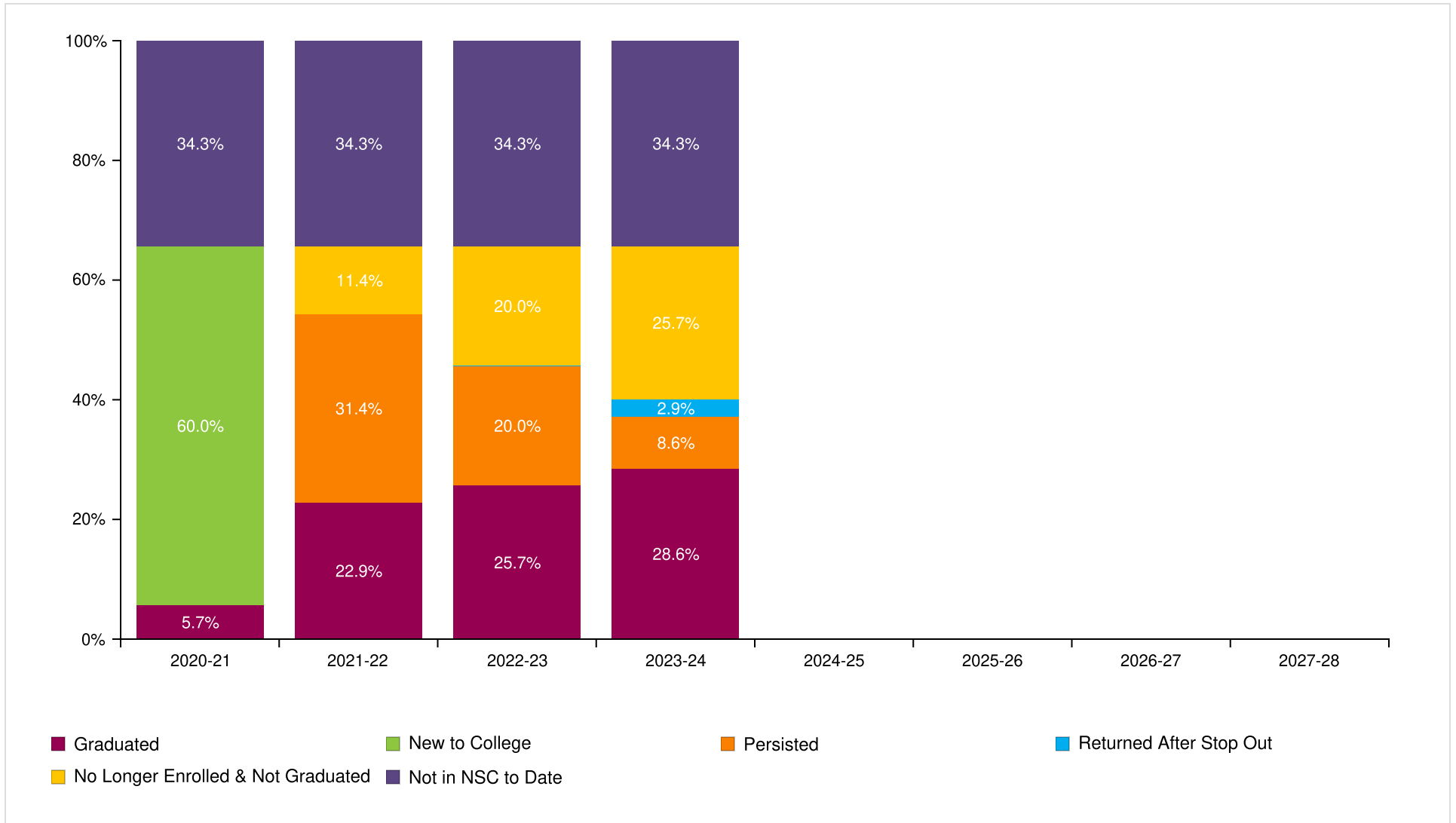

ITECH THOMAS A EDISON ED CENTER

Report Run Date: 09/16/2024 04:55 PM

Page 31 of 41

**NATIONAL STUDENT
CLEARINGHOUSE**

©2012 National Student Clearinghouse. All rights reserved.

Count of Class 2020 Postsecondary Enrollment and Progress

Total in the Class: 35

Academic Years	2020-21	2021-22	2022-23	2023-24	2024-25	2025-26	2026-27	2027-28
New to College	21	0	0	0	0	0	0	0
Persisted	0	11	7	3	0	0	0	0
Returned After Stop Out	0	0	0	1	0	0	0	0
No Longer Enrolled & Not Graduated	0	4	7	9	0	0	0	0
Graduated	2	8	9	10	0	0	0	0
Not in NSC to Date	12	12	12	12	0	0	0	0

Class of 2021 Postsecondary Enrollment and Progress

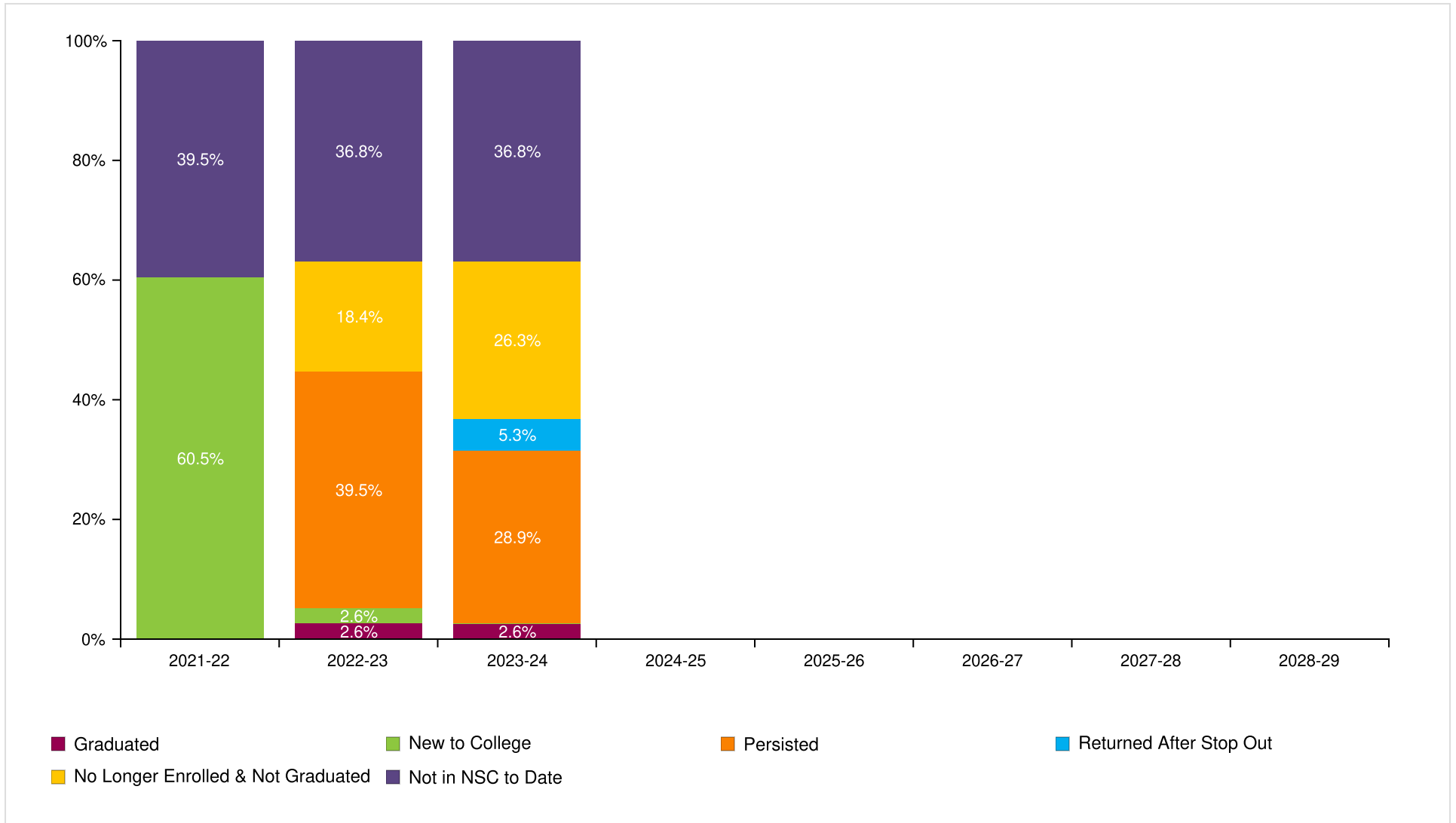

Count of Class 2021 Postsecondary Enrollment and Progress

Total in the Class: 38

Academic Years	2021-22	2022-23	2023-24	2024-25	2025-26	2026-27	2027-28	2028-29
New to College	23	1	0	0	0	0	0	0
Persisted	0	15	11	0	0	0	0	0
Returned After Stop Out	0	0	2	0	0	0	0	0
No Longer Enrolled & Not Graduated	0	7	10	0	0	0	0	0
Graduated	0	1	1	0	0	0	0	0
Not in NSC to Date	15	14	14	0	0	0	0	0

Class of 2022 Postsecondary Enrollment and Progress

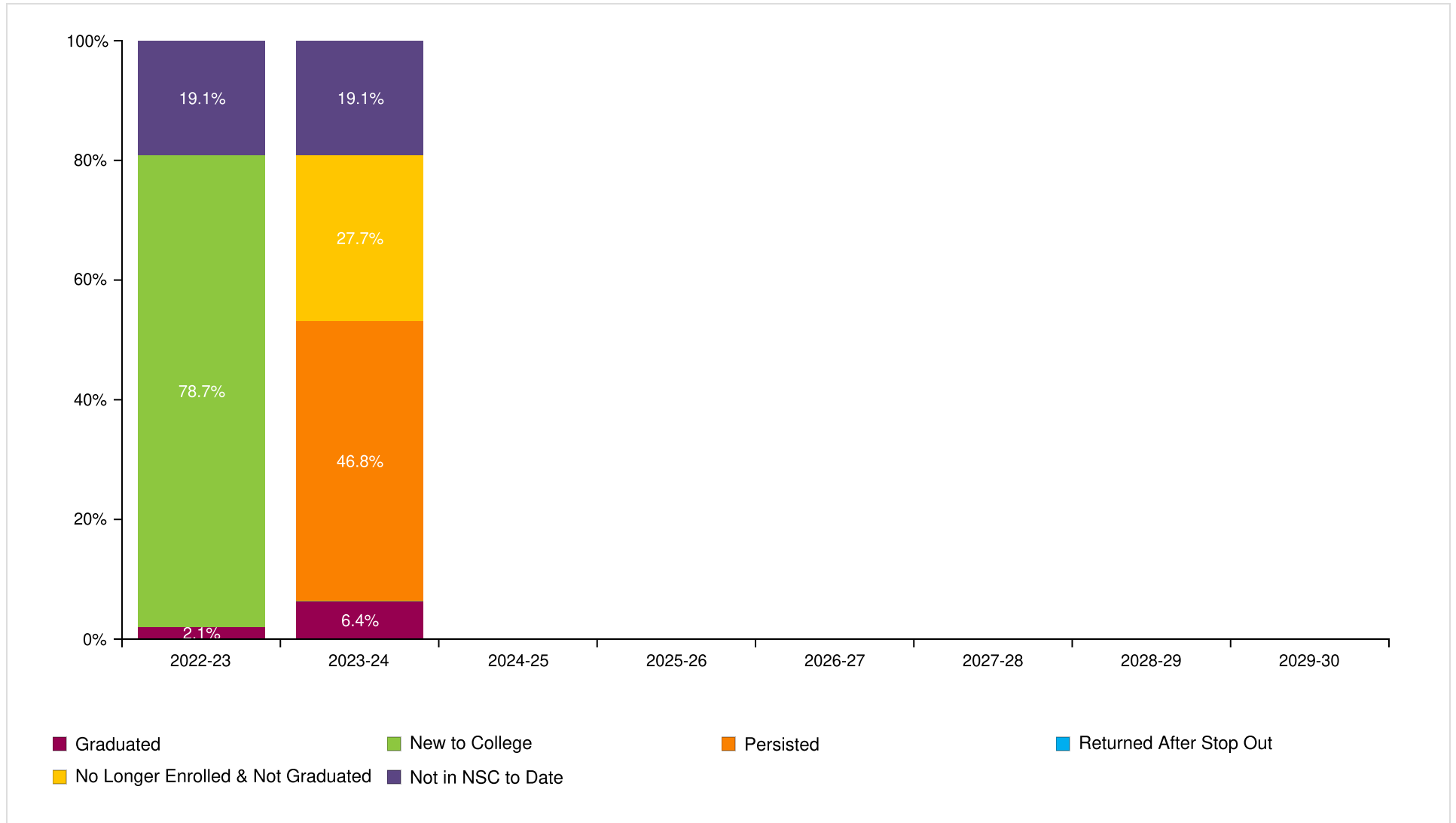

ITECH THOMAS A EDISON ED CENTER

Report Run Date: 09/16/2024 04:55 PM

Page 35 of 41

**NATIONAL STUDENT
CLEARINGHOUSE**

©2012 National Student Clearinghouse. All rights reserved.

Count of Class 2022 Postsecondary Enrollment and Progress

Total in the Class: 47

Academic Years	2022-23	2023-24	2024-25	2025-26	2026-27	2027-28	2028-29	2029-30
New to College	37	0	0	0	0	0	0	0
Persisted	0	22	0	0	0	0	0	0
Returned After Stop Out	0	0	0	0	0	0	0	0
No Longer Enrolled & Not Graduated	0	13	0	0	0	0	0	0
Graduated	1	3	0	0	0	0	0	0
Not in NSC to Date	9	9	0	0	0	0	0	0

Class of 2023 Postsecondary Enrollment and Progress

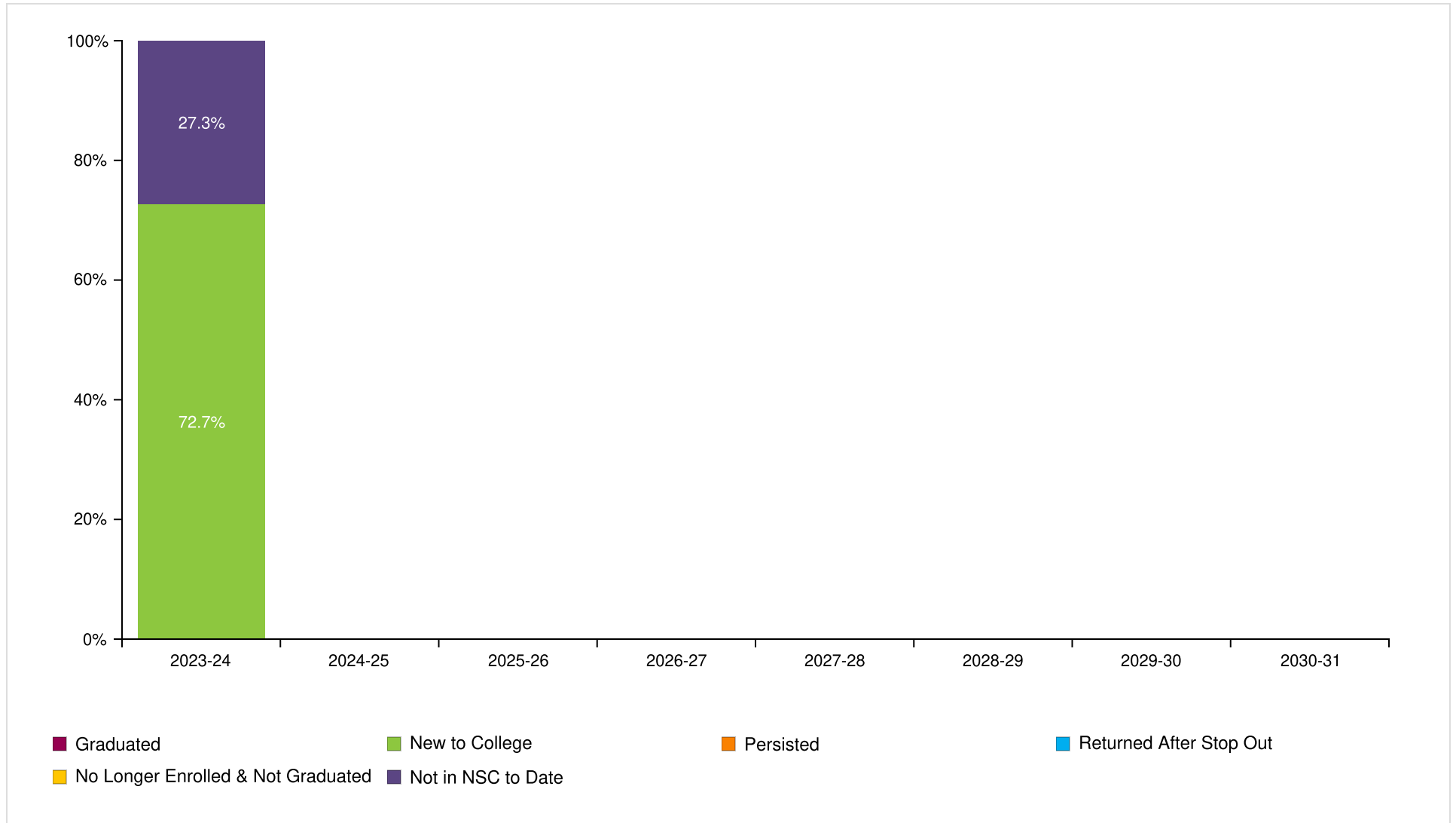

ITECH THOMAS A EDISON ED CENTER

Report Run Date: 09/16/2024 04:55 PM

Page 37 of 41

**NATIONAL STUDENT
CLEARINGHOUSE**

©2012 National Student Clearinghouse. All rights reserved.

Count of Class 2023 Postsecondary Enrollment and Progress

Total in the Class: 66

Academic Years	2023-24	2024-25	2025-26	2026-27	2027-28	2028-29	2029-30	2030-31
New to College	48	0	0	0	0	0	0	0
Persisted	0	0	0	0	0	0	0	0
Returned After Stop Out	0	0	0	0	0	0	0	0
No Longer Enrolled & Not Graduated	0	0	0	0	0	0	0	0
Graduated	0	0	0	0	0	0	0	0
Not in NSC to Date	18	0	0	0	0	0	0	0

**Most Common Institutions of Enrollment in the Fall Immediately following High School Graduation
for All Classes by Number of Students**

Name	Rank	State	Level	Type	Total
MIAMI DADE COLLEGE	1	FL	4-year	Public	102
BARRY UNIVERSITY	2	FL	4-year	Private	17
FLORIDA A&M UNIVERSITY	3	FL	4-year	Public	3
FLORIDA INTERNATIONAL UNIVERSITY	4	FL	4-year	Public	3
FLORIDA STATE UNIVERSITY	5	FL	4-year	Public	3
NOVA SOUTHEASTERN UNIVERSITY	6	FL	4-year	Private	3
FLORIDA ATLANTIC UNIVERSITY	7	FL	4-year	Public	2
LYNN UNIVERSITY	8	FL	4-year	Private	2
ROWAN COLLEGE AT BURLINGTON COUNTY	9	NJ	2-year	Public	2
ST THOMAS UNIVERSITY	10	FL	4-year	Private	2
BETHUNE-COOKMAN UNIVERSITY	11	FL	4-year	Private	1
BROWARD COLLEGE	12	FL	4-year	Public	1
FLORIDA GATEWAY COLLEGE	13	FL	4-year	Public	1
FLORIDA MEMORIAL UNIVERSITY	14	FL	4-year	Private	1
FULL SAIL UNIVERSITY	15	FL	4-year	Private	1
JEFFERSON STATE COMMUNITY COLLEGE	16	AL	2-year	Public	1
JOHNSON UNIVERSITY - FLORIDA	17	FL	4-year	Private	1
NEW COLLEGE OF FLORIDA	18	FL	4-year	Public	1
SAVANNAH STATE UNIVERSITY	19	GA	4-year	Public	1
UNIVERSITY OF MARYLAND GLOBAL CAMPUS	20	MD	4-year	Public	1
VALENCIA COLLEGE	21	FL	4-year	Public	1
WORCESTER STATE UNIVERSITY	22	MA	4-year	Public	1

ITECH THOMAS A EDISON ED CENTER

Report Run Date: 09/16/2024 04:55 PM

Page 39 of 41

**NATIONAL STUDENT
CLEARINGHOUSE**

©2012 National Student Clearinghouse. All rights reserved.

Appendix

Graphs (in order of appearance)	Description
Percent of Students Enrolled in College the Fall Immediately Following Graduation From High School (pp. 2-5)	Percentage of high school students who enrolled in a two- or four- year postsecondary institution in the fall semester immediately following graduation. The fall semester immediately following graduation is defined as any college enrollment between August 15 and October 31. The student must have an active enrollment between these dates. Shown only for classes which have completed a fall semester.
Percent of Students Enrolled in College at Any Time During the First Year After High School (pp. 7-10)	Percentage of high school students who enrolled in a two- or four-year postsecondary institution in the academic year immediately following graduation. The first year after high school includes any college enrollment any college enrollment where a student between August 15 of the graduation calendar year and August 14 of the following year had active enrollment between August 15 of the graduation calendar year and August 14 of the following calendar year.*
Percent of Students Enrolled in College at Any Time During the First Two Years After High School (pp. 12-15)	Percentage of high school students who enrolled in a two- or four-year postsecondary institution in the academic year immediately following graduation. The two years after high school includes any college enrollment where student had active enrollment between August 15 of the graduation calendar year and August 14 of the following two calendar years.*
Percent of Students Enrolled in College the First year After High School Who Returned for a Second Year (pp. 17-20)	Percentage of students who remained enrolled (persisted) in postsecondary education from the first year to the second year. Note: The graphs show the percentage of students who remained enrolled at any postsecondary institution, not retention at the same institution. Shown only for classes which have completed the first two years after high school.
Percent of High School Class with a College Degree Within Six Years (pp. 22-25)	The six-year degree completion rate at two- and four- year institutions. Shown only for classes where six academic years have passed since high school graduation. When student has a degree with an award date that is more than 6 years after high school year, it will not be counted in this report; it will be reported in the student-level Detail Report. Only associate's, bachelor's, and advanced degrees are counted in these rates. Certificates are not included in these counts but will be reported in the student-level Detail Report.
Time to College Graduation Within Six Years (p. 27)	This graph shows the time to first degree broken down by the number of academic years since the students graduated from high school.
Class of XXXX Postsecondary Enrollment and Progress (each class year is on its own page)	<p>Progress of a single class of students (cohort) through postsecondary education up to eight years after high school graduation. Each segment of the bar chart corresponds to one of the following definitions:</p> <p>GRADUATED: Student has completed an associate's, bachelor's or higher degree (certificates are not included). Once a student is counted as a graduate, s/he is not counted again elsewhere in the report. A Graduated Record is reported before all other possible categories (e.g. New to College, Persisted, etc.)</p> <p>NEW TO COLLEGE: First year that a student was found in the Clearinghouse database.</p> <p>PERSISTED: Student was enrolled during the previous year and continues to be enrolled in the current year. The graphs show the student's continued enrollment at any postsecondary institution, not retention at the same institution.</p> <p>RETURNED AFTER STOP OUT: Student was enrolled, did not appear in postsecondary education the following year, and reappeared in a year thereafter.</p> <p>NO LONGER ENROLLED & NOT GRADUATED: Student was enrolled in postsecondary education, is not currently enrolled and there is no record of completion.</p> <p>NOT IN NSC TO DATE: Student was not found in the Clearinghouse database.**</p>

<p>Most Common Institutions of Enrollment in the Fall Immediately Following Graduation from High School for All Classes by Number of Students</p>	<p>A comprehensive list of top 25 most frequently attended the postsecondary institutions your students attended in the first fall following high school graduation.</p>
<p>Term</p> <p>Effective Date</p> <p>High School Class (labeled by graduation year)</p> <p>Academic Year</p> <p>Institutional Level</p> <p>Institutional Type</p> <p>Institutional Location</p> <p>Demographic Packet</p> <p>Academic Packet</p>	<p>Definition</p> <p>Set by Clearinghouse's Research Center three times per year - Fall, Spring and Summer. The date will be noted in the Report File Name and within the StudentTracker application. The date is established to ensure that your StudentTracker reports provide the most comprehensive enrollment and degree data provided by the colleges and universities for a given period, and that all secondary education institutions are matched against the same set of post-secondary data. Reports generated in between effective dates will be processed against the most recent effective date, no new data will be reported.</p> <p>Includes all students who graduated high school between September 1 of the previous year and August 31 of the graduation calendar year.</p> <p>Defined as any collegiate enrollment that occurs between August 15 of one year and August 14 of the following calendar year.</p> <p>Indicates the level of degree predominantly offered by the institution (i.e. two-year or four-year).</p> <p>Indicates whether the institution is controlled publically or by a private entity.</p> <p>Indicates if an institution is in-state or out-of-state based on the comparison between the states where the institution and the high school are located.</p> <p>A packet of reports for many of the same outcomes described above but stratified by the Demographic data elements you provided in your Diploma or Request file, if any. The Demographic data elements are: Gender, Ethnicity, Economic Disadvantage indicator, Disability indicator, English Language Learner.</p> <p>A packet of reports for many of the same outcomes described above but stratified by the Academic data elements you provided in your Diploma or Request file, if any. The Academic data elements are: Math Assessment 8th grade and high school, English Assessment 8th grade and high school, Dual Enrollment indicator and Number of Semester of Match completed.</p>

*Revised in Spring 2016 to display the recent high school class even though the full time period has not elapsed

**Institutions that participate in the Clearinghouse represent more than 98% of the nation's two- and four-year postsecondary enrollment. Students who are enrolled in postsecondary institutions that do not participate in the Clearinghouse are not in the Clearinghouse database.