

NATIONAL STUDENT CLEARINGHOUSE[®]

StudentTracker[®] for High Schools Aggregate Report

Prepared for
BIOTECH RICHMOND HEIGHTS

ACT Code: 102609

BIOTECH RICHMOND HEIGHTS

Report Run Date: 09/16/2024 04:23 PM

Page 1 of 41

NATIONAL STUDENT
CLEARINGHOUSE[®]

©2012 National Student Clearinghouse. All rights reserved.

Percent of Students Enrolled in College the Fall Immediately After High School

Effective Date = August 21, 2024

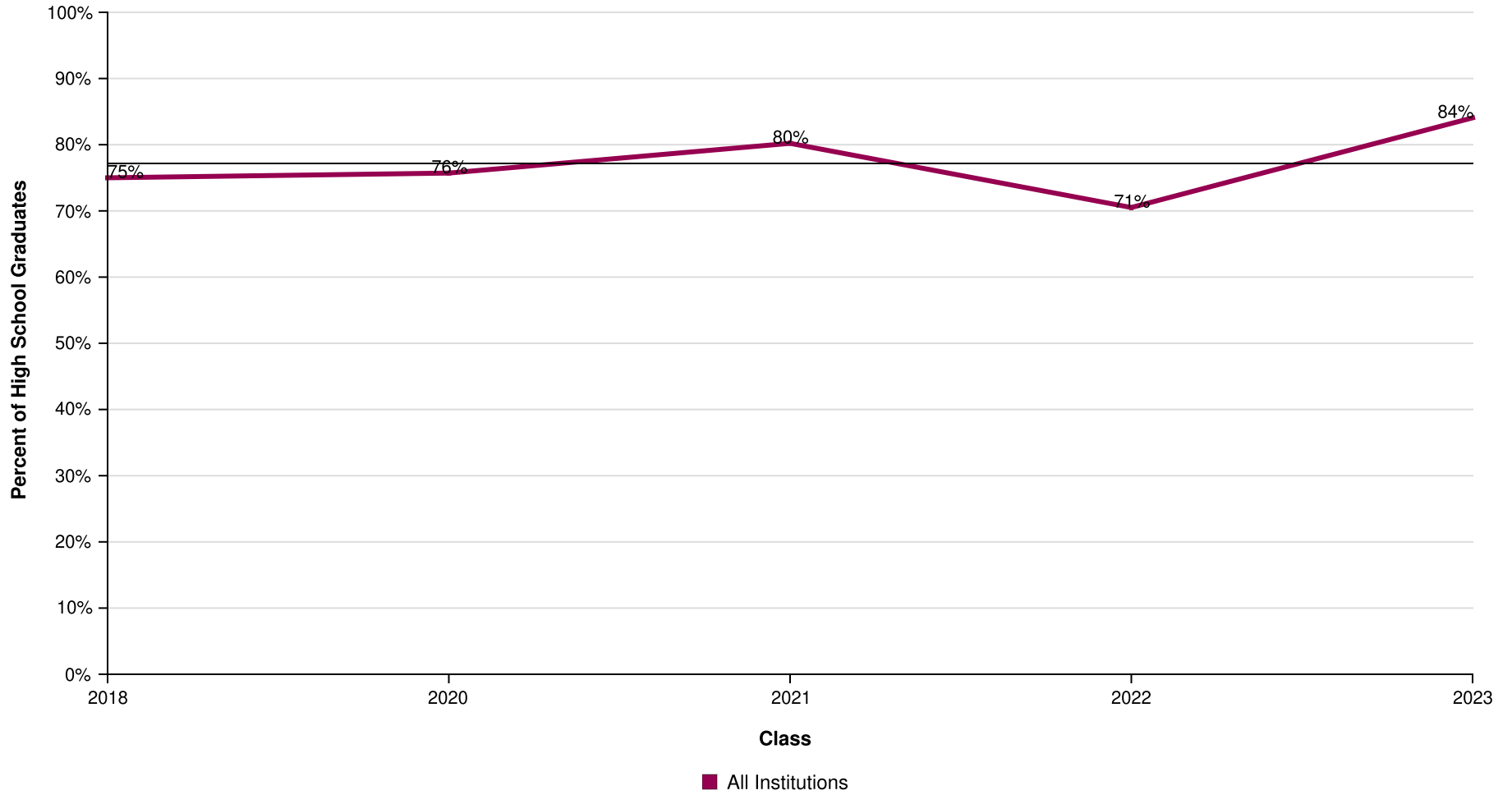

AVG = 77%

BIOTECH RICHMOND HEIGHTS

Report Run Date: 09/16/2024 04:23 PM

Page 2 of 41

NATIONAL STUDENT
CLEARINGHOUSE

©2012 National Student Clearinghouse. All rights reserved.

Percent of Students Enrolled in College the Fall Immediately After High School by Institutional Type

Effective Date = August 21, 2024

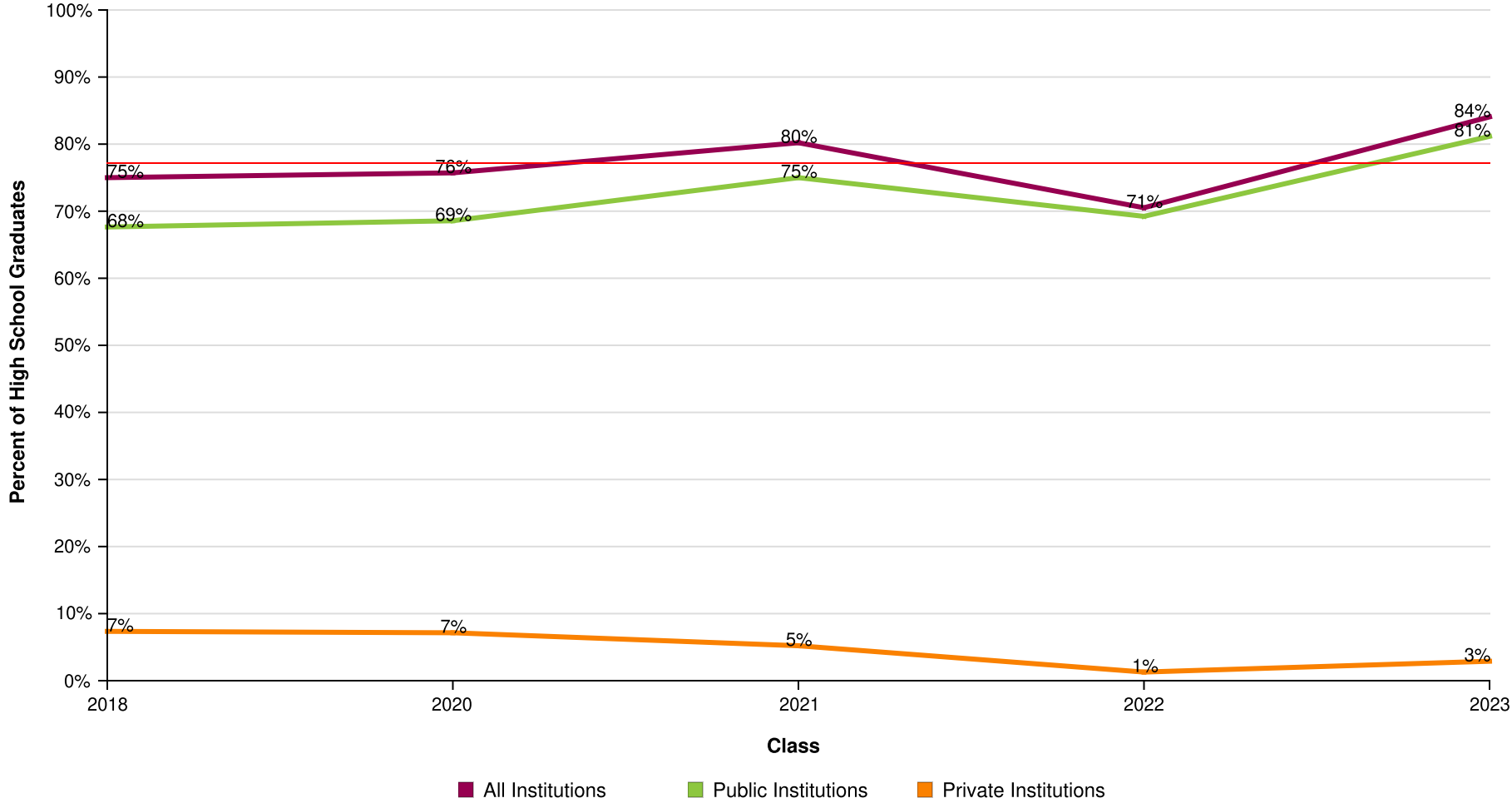

AVG = 77%

Percent of Students Enrolled in College the Fall Immediately After High School by Institutional Level

Effective Date = August 21, 2024

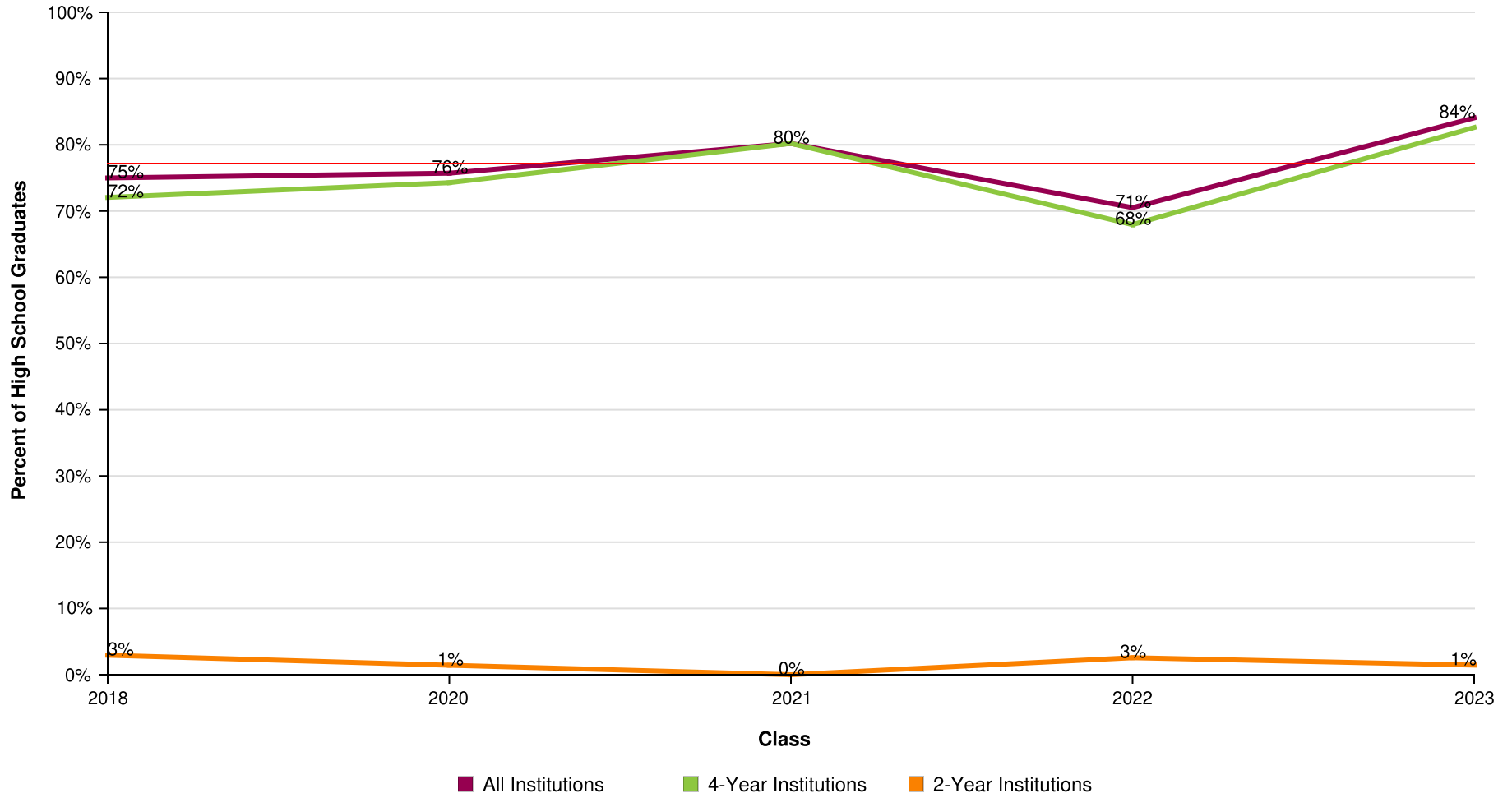

AVG = 77%

BIOTECH RICHMOND HEIGHTS

Report Run Date: 09/16/2024 04:23 PM

Page 4 of 41

**NATIONAL STUDENT
CLEARINGHOUSE**

©2012 National Student Clearinghouse. All rights reserved.

Percent of Students Enrolled in College the Fall Immediately After High School by Institutional Location

Effective Date = August 21, 2024

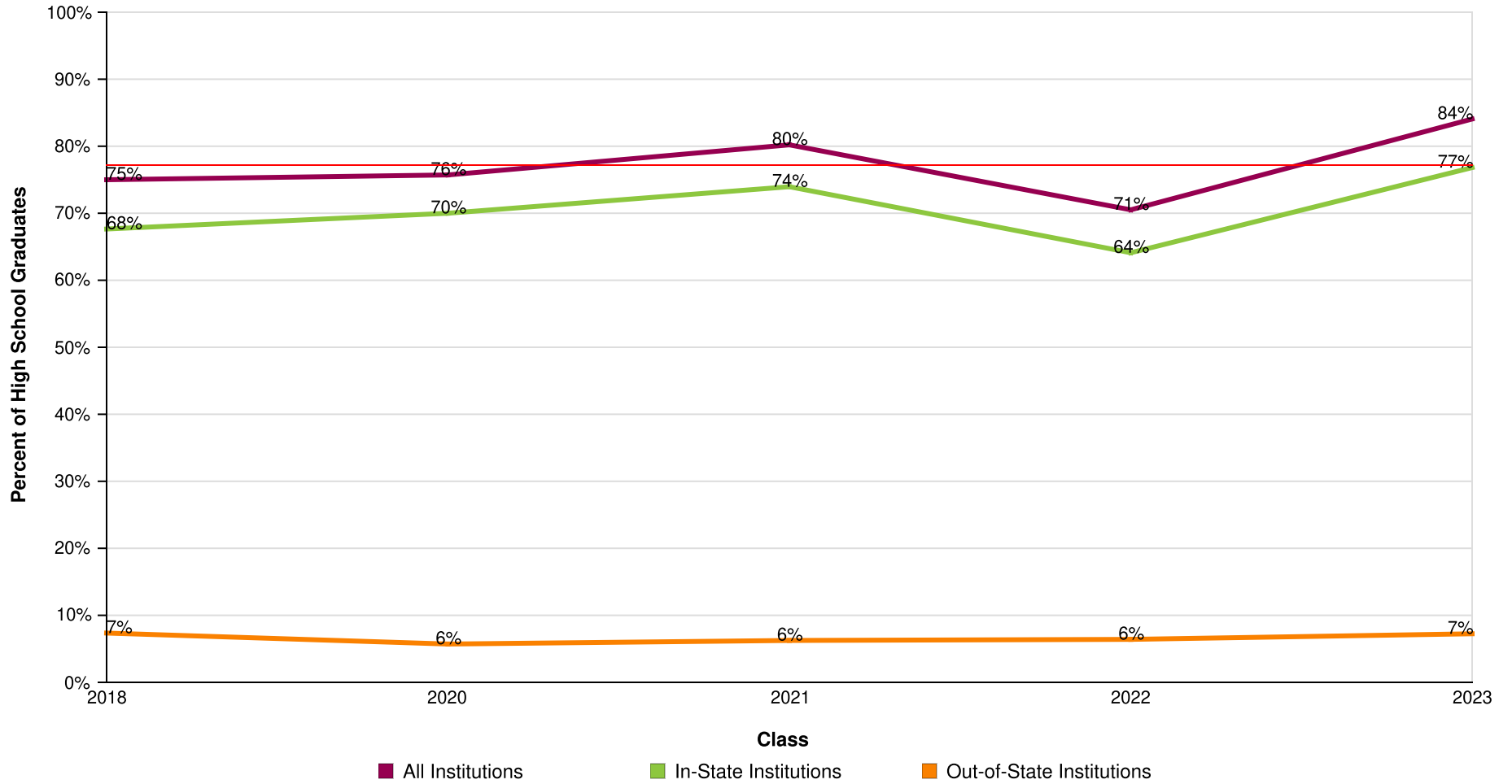

AVG = 77%

BIOTECH RICHMOND HEIGHTS

Report Run Date: 09/16/2024 04:23 PM

Page 5 of 41

**NATIONAL STUDENT
CLEARINGHOUSE**

©2012 National Student Clearinghouse. All rights reserved.

Count of Students Enrolled in College the Fall Immediately After High School

Effective Date = August 21, 2024

Class of	2018	2020	2021	2022	2023
Total in the Class	68	70	96	78	69
Total Enrolled	51	53	77	55	58
Total in Public	46	48	72	54	56
Total in Private	5	5	5	1	2
Total in 4-Year	49	52	77	53	57
Total in 2-Year	2	1	0	2	1
Total In-State	46	49	71	50	53
Total Out-of-State	5	4	6	5	5

BIOTECH RICHMOND HEIGHTS

Report Run Date: 09/16/2024 04:23 PM

Page 6 of 41

**NATIONAL STUDENT
CLEARINGHOUSE**

©2012 National Student Clearinghouse. All rights reserved.

Percent of Students Enrolled in College at Any Time During the First Year After High School

Effective Date = August 21, 2024

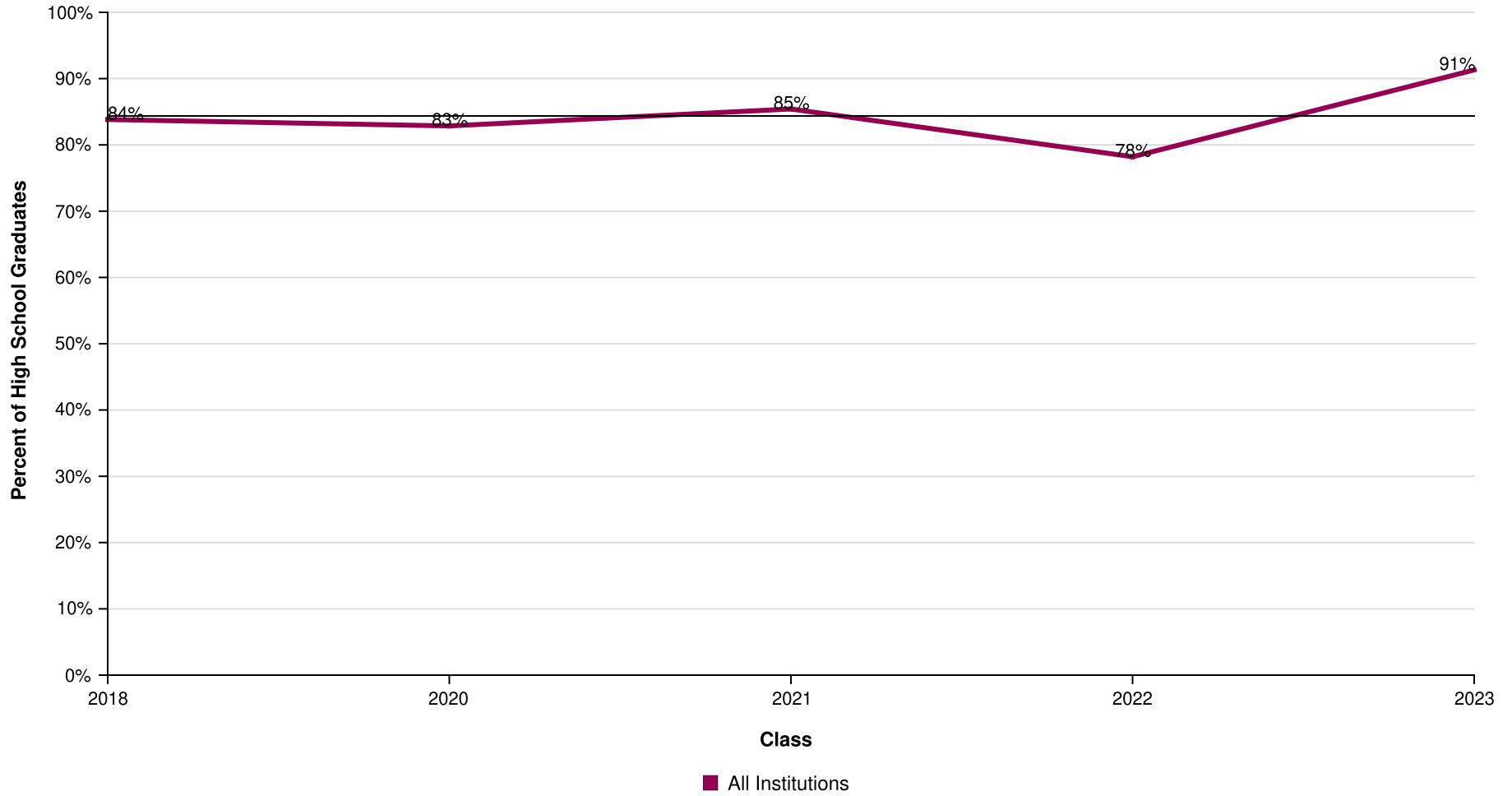

AVG = 84%

BIOTECH RICHMOND HEIGHTS

Report Run Date: 09/16/2024 04:23 PM

Page 7 of 41

NATIONAL STUDENT
CLEARINGHOUSE

©2012 National Student Clearinghouse. All rights reserved.

Percent of Students Enrolled in College at Any Time During the First Year After High School by Institutional Type

Effective Date = August 21, 2024

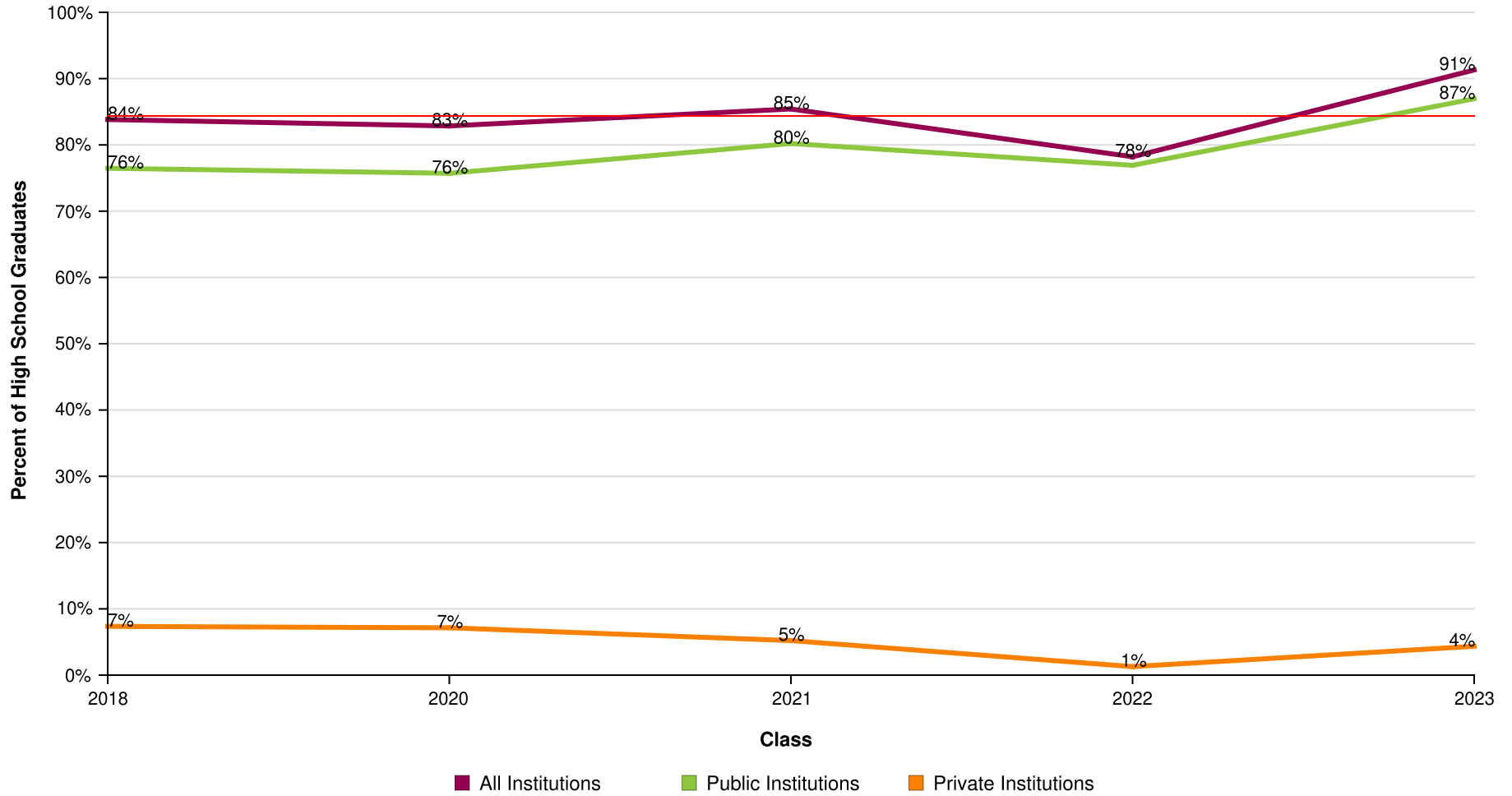

AVG = 84%

BIOTECH RICHMOND HEIGHTS

Report Run Date: 09/16/2024 04:23 PM

Page 8 of 41

NATIONAL STUDENT CLEARINGHOUSE

©2012 National Student Clearinghouse. All rights reserved.

Percent of Students Enrolled in College at Any Time During the First Year After High School by Institutional Level

Effective Date = August 21, 2024

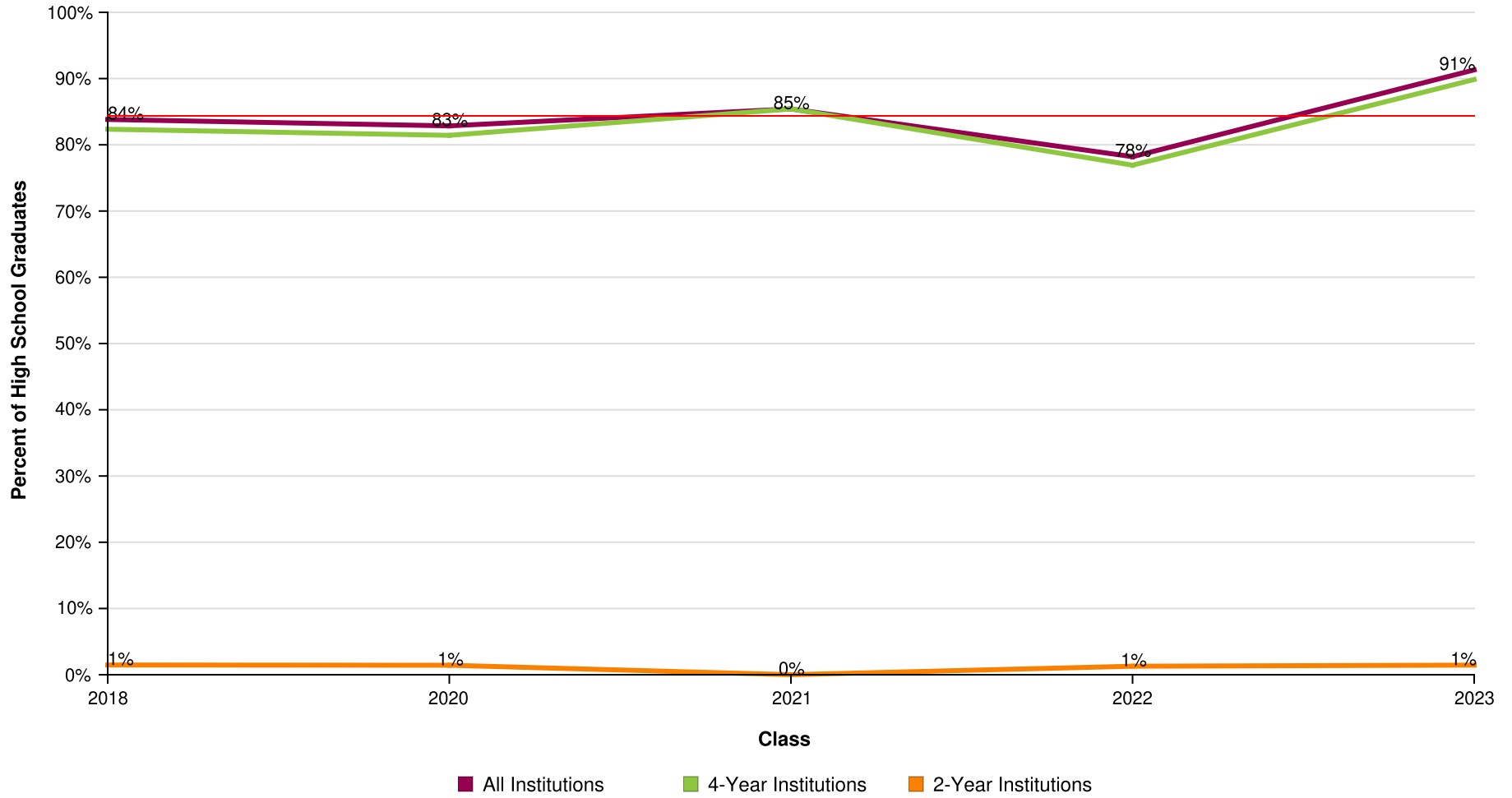

AVG = 84%

BIOTECH RICHMOND HEIGHTS

Report Run Date: 09/16/2024 04:23 PM

Page 9 of 41

NATIONAL STUDENT
CLEARINGHOUSE

©2012 National Student Clearinghouse. All rights reserved.

Percent of Students Enrolled in College at Any Time During the First Year After High School by Institutional Location

Effective Date = August 21, 2024

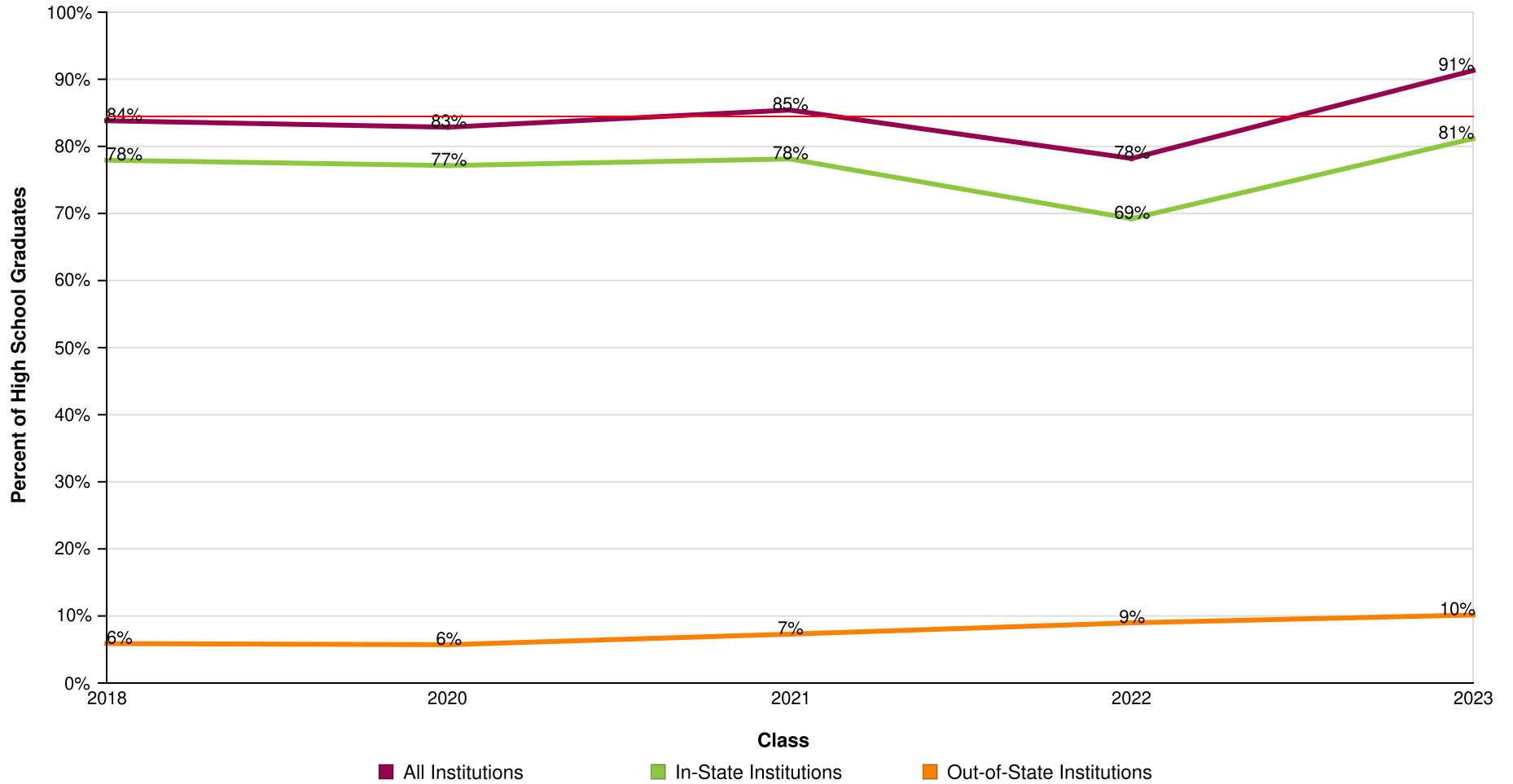

AVG = 84%

BIOTECH RICHMOND HEIGHTS

Report Run Date: 09/16/2024 04:23 PM

Page 10 of 41

**NATIONAL STUDENT
CLEARINGHOUSE**

©2012 National Student Clearinghouse. All rights reserved.

Count of Students Enrolled in College at Any Time During the First Year After High School

Effective Date = August 21, 2024

Class of	2018	2020	2021	2022	2023
Total in the Class	68	70	96	78	69
Total Enrolled	57	58	82	61	63
Total in Public	52	53	77	60	60
Total in Private	5	5	5	1	3
Total in 4-Year	56	57	82	60	62
Total in 2-Year	1	1	0	1	1
Total In-State	53	54	75	54	56
Total Out-Of-State	4	4	7	7	7

BIOTECH RICHMOND HEIGHTS

Report Run Date: 09/16/2024 04:23 PM

Page 11 of 41

**NATIONAL STUDENT
CLEARINGHOUSE**

©2012 National Student Clearinghouse. All rights reserved.

Percent of Students Enrolled in College at Any Time During the First Two Years After High School

Effective Date = August 21, 2024

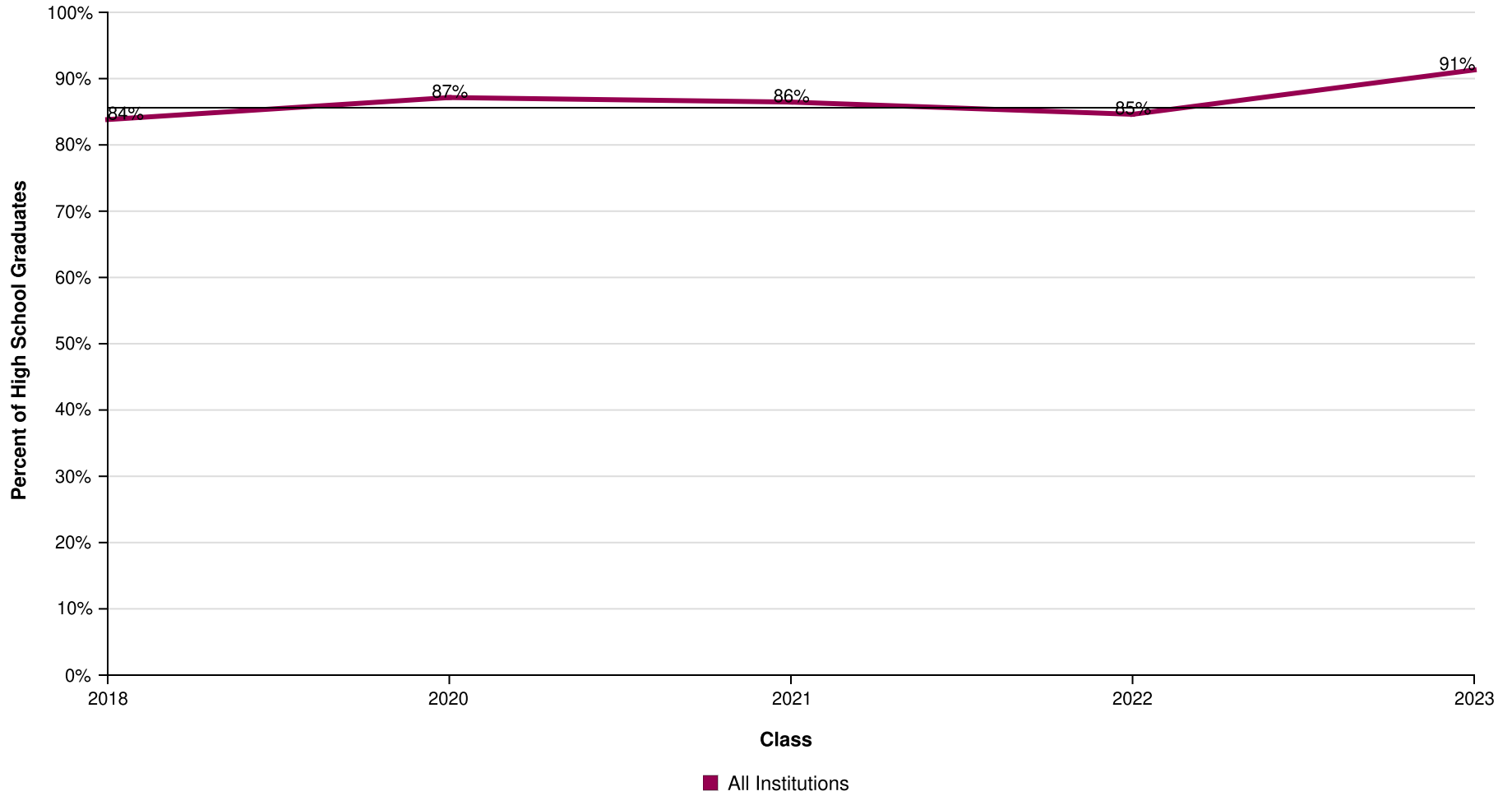

AVG = 86%

BIOTECH RICHMOND HEIGHTS

Report Run Date: 09/16/2024 04:23 PM

Page 12 of 41

NATIONAL STUDENT
CLEARINGHOUSE

©2012 National Student Clearinghouse. All rights reserved.

Percent of Students Enrolled in College at Any Time During the First Two Years After High School by Institutional Type

Effective Date = August 21, 2024

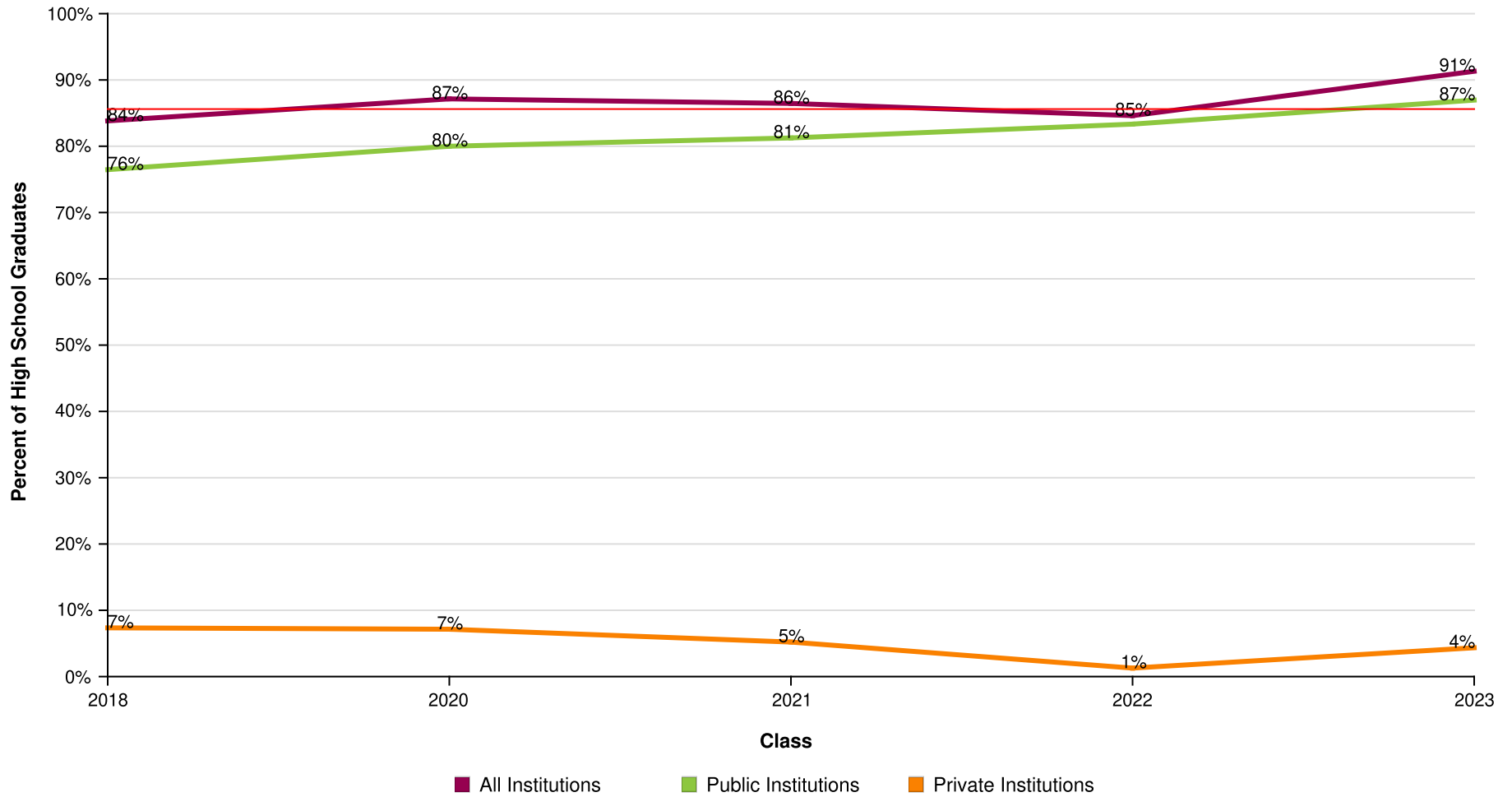

AVG = 86%

BIOTECH RICHMOND HEIGHTS

Report Run Date: 09/16/2024 04:23 PM

Page 13 of 41

**NATIONAL STUDENT
CLEARINGHOUSE**

©2012 National Student Clearinghouse. All rights reserved.

Percent of Students Enrolled in College at Any Time During the First Two Years After High School by Institutional Level

Effective Date = August 21, 2024

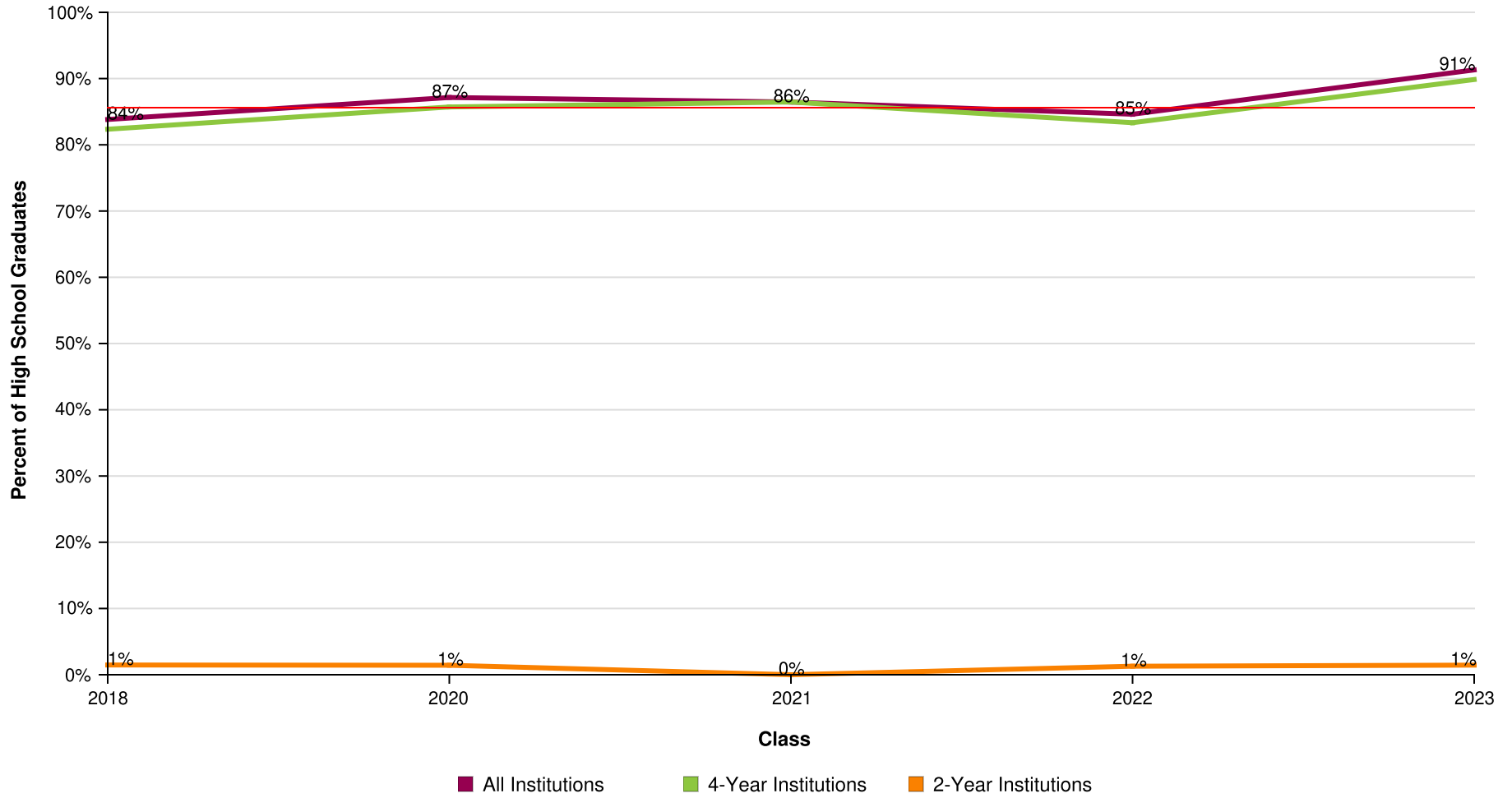

AVG = 86%

BIOTECH RICHMOND HEIGHTS

Report Run Date: 09/16/2024 04:23 PM

Page 14 of 41

NATIONAL STUDENT
CLEARINGHOUSE

©2012 National Student Clearinghouse. All rights reserved.

Percent of Students Enrolled in College at Any Time During the First Two Years After High School by Institutional Location

Effective Date = August 21, 2024

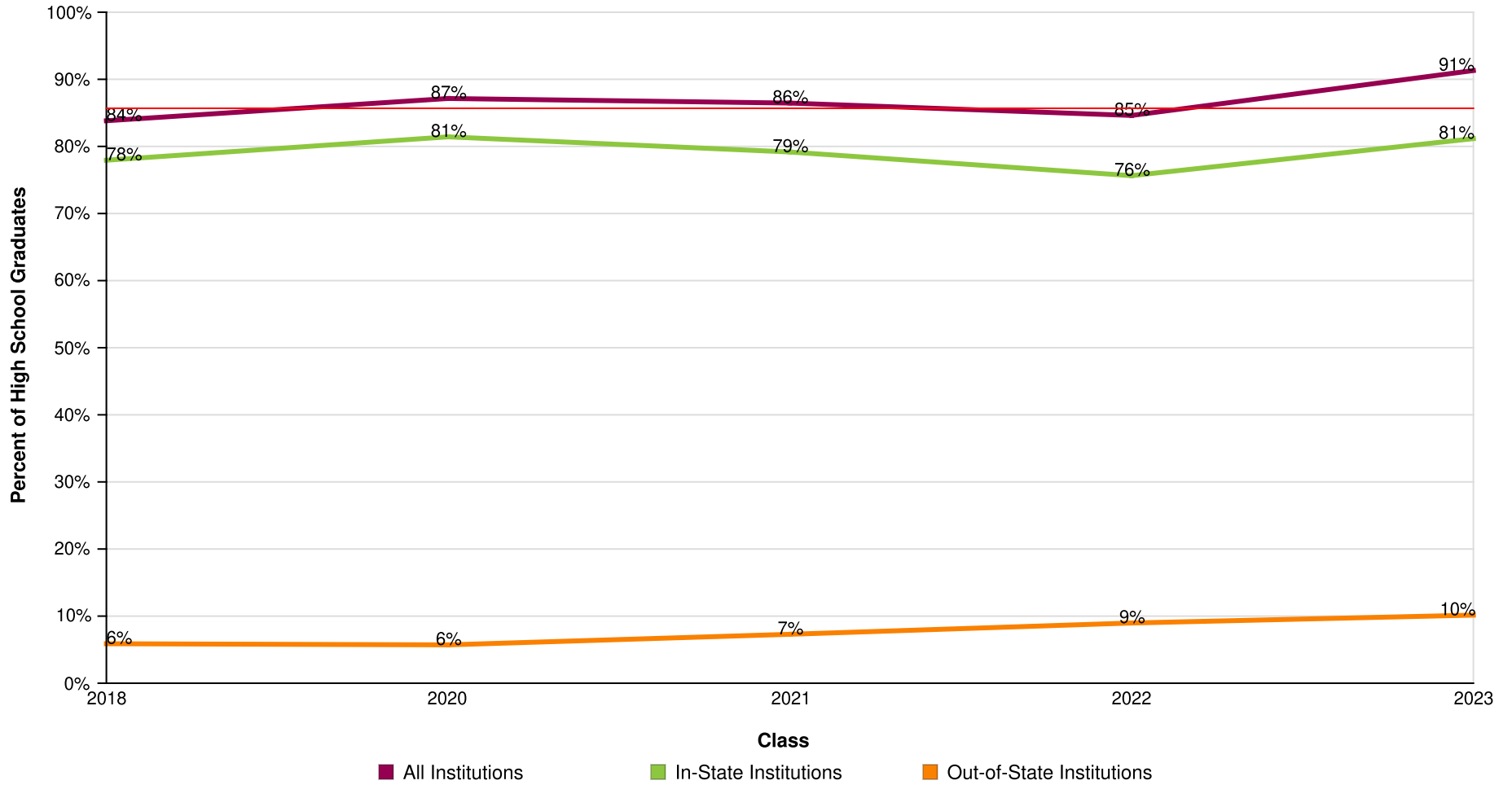

AVG = 86%

BIOTECH RICHMOND HEIGHTS

Report Run Date: 09/16/2024 04:23 PM

Page 15 of 41

**NATIONAL STUDENT
CLEARINGHOUSE**

©2012 National Student Clearinghouse. All rights reserved.

Count of Students Enrolled in College at Any Time During the First Two Years After High School

Effective Date = August 21, 2024

Class of	2018	2020	2021	2022	2023
Total in the Class	68	70	96	78	69
Total Enrolled	57	61	83	66	63
Total in Public	52	56	78	65	60
Total in Private	5	5	5	1	3
Total in 4-Year	56	60	83	65	62
Total in 2-Year	1	1	0	1	1
Total In-State	53	57	76	59	56
Total Out-of-State	4	4	7	7	7

BIOTECH RICHMOND HEIGHTS

Report Run Date: 09/16/2024 04:23 PM

Page 16 of 41

**NATIONAL STUDENT
CLEARINGHOUSE**

©2012 National Student Clearinghouse. All rights reserved.

Percent of Students Enrolled in College the First Year After High School Who Returned for a Second Year (Freshman to Sophomore Persistence)

Effective Date = August 21, 2024

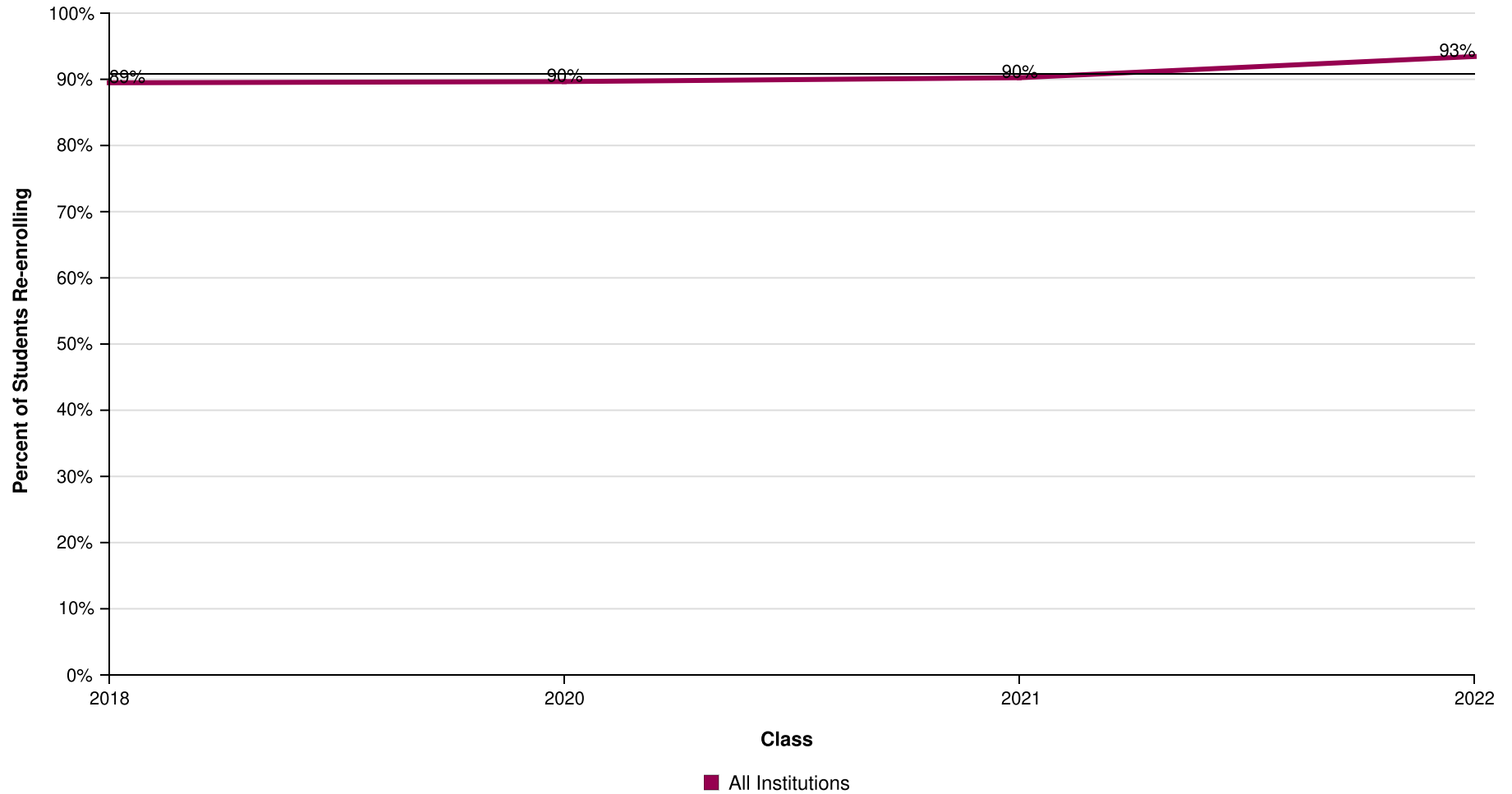

AVG = 91%

BIOTECH RICHMOND HEIGHTS

Report Run Date: 09/16/2024 04:23 PM

Page 17 of 41

NATIONAL STUDENT CLEARINGHOUSE

©2012 National Student Clearinghouse. All rights reserved.

Percent of Students Enrolled in College the First Year After High School Who Returned for a Second Year (Freshman to Sophomore Persistence) by Institutional Type

Effective Date = August 21, 2024

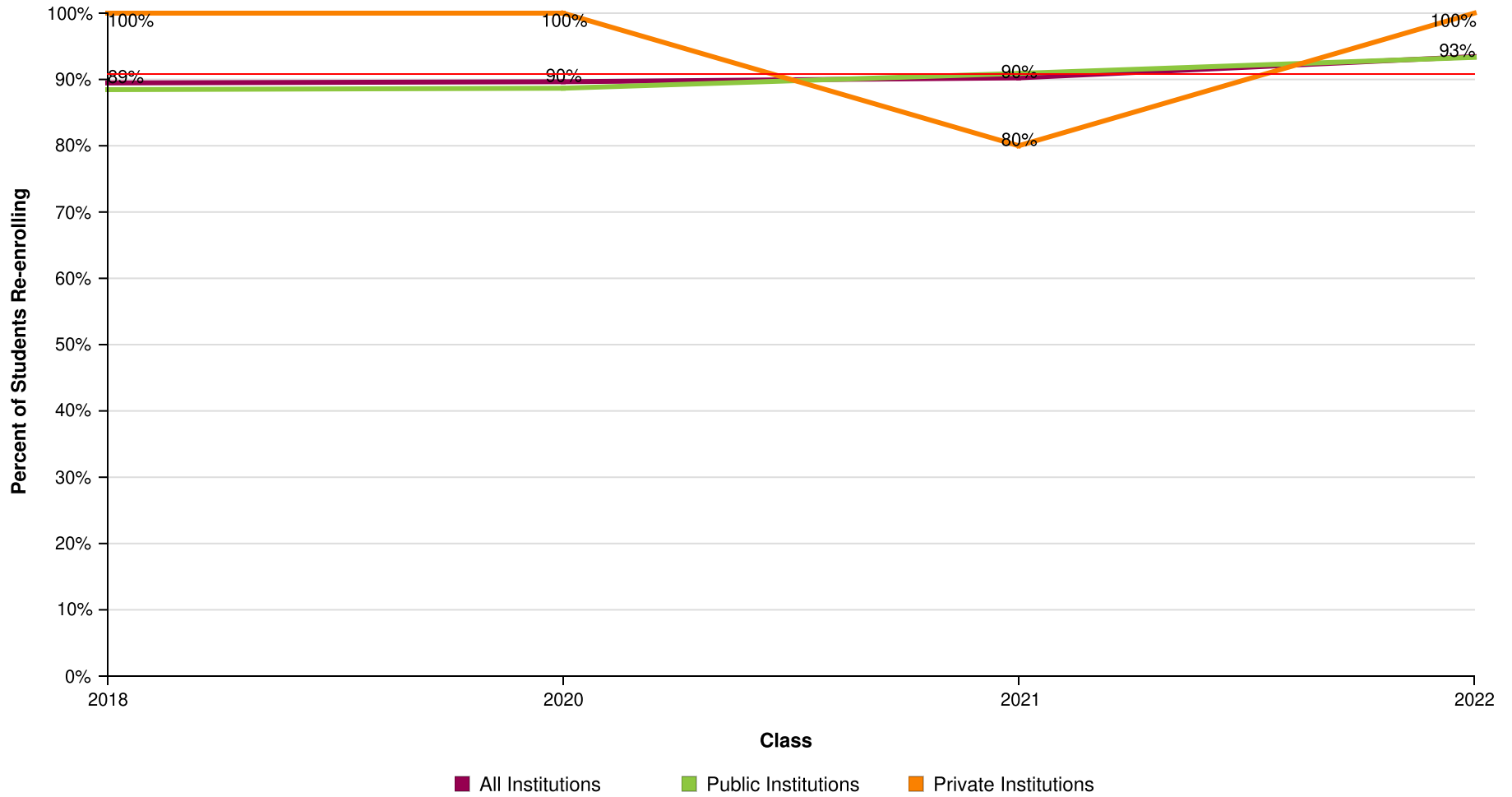

AVG = 91%

BIOTECH RICHMOND HEIGHTS

Report Run Date: 09/16/2024 04:23 PM

Page 18 of 41

**NATIONAL STUDENT
CLEARINGHOUSE**

©2012 National Student Clearinghouse. All rights reserved.

Percent of Students Enrolled in College the First Year After High School Who Returned for a Second Year (Freshman to Sophomore Persistence) by Institutional Level

Effective Date = August 21, 2024

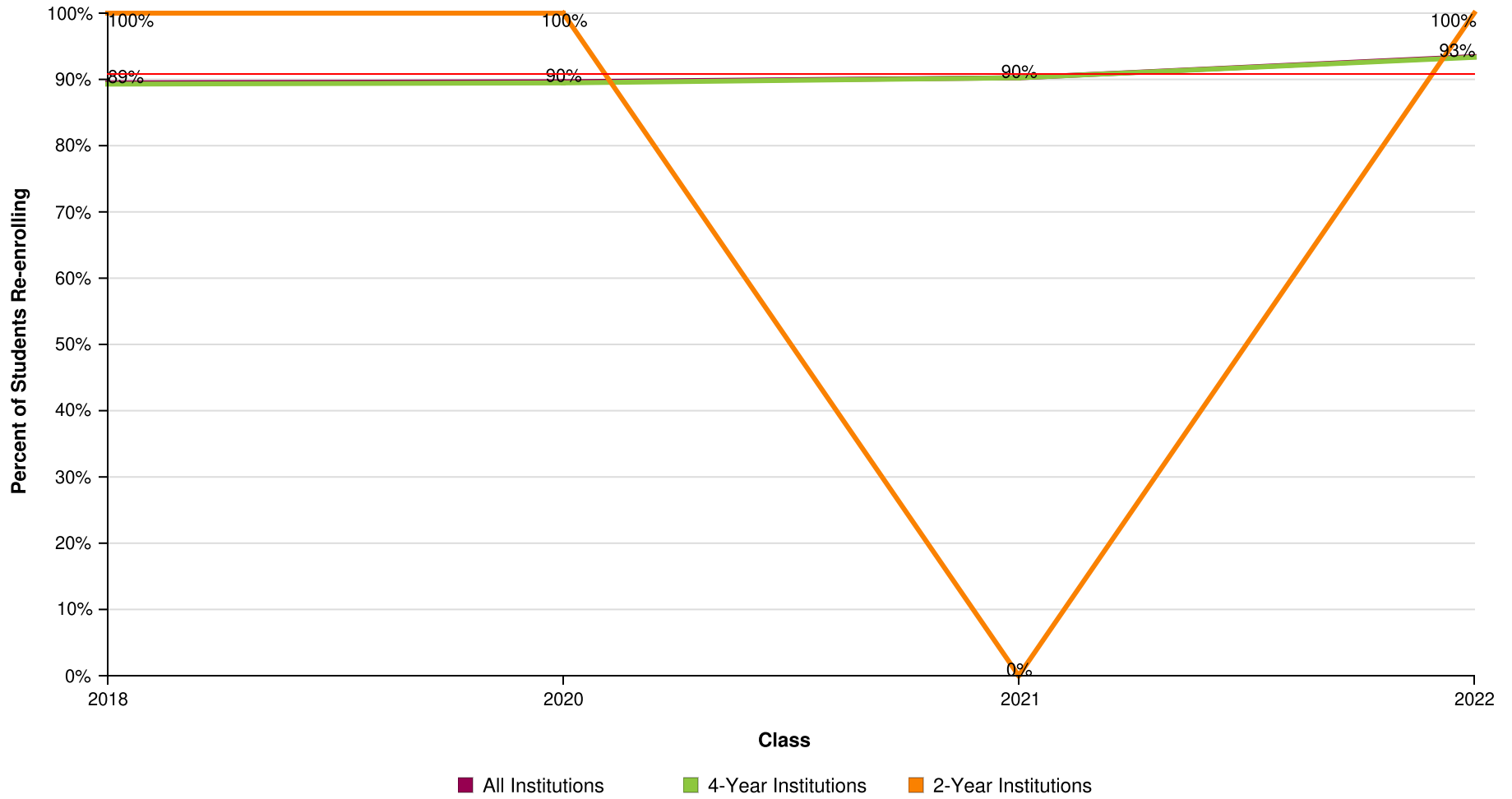

AVG = 91%

BIOTECH RICHMOND HEIGHTS

Report Run Date: 09/16/2024 04:23 PM

Page 19 of 41

**NATIONAL STUDENT
CLEARINGHOUSE**

©2012 National Student Clearinghouse. All rights reserved.

Percent of Students Enrolled in College the First Year After High School Who Returned for a Second Year (Freshman to Sophomore Persistence) by Institutional Location

Effective Date = August 21, 2024

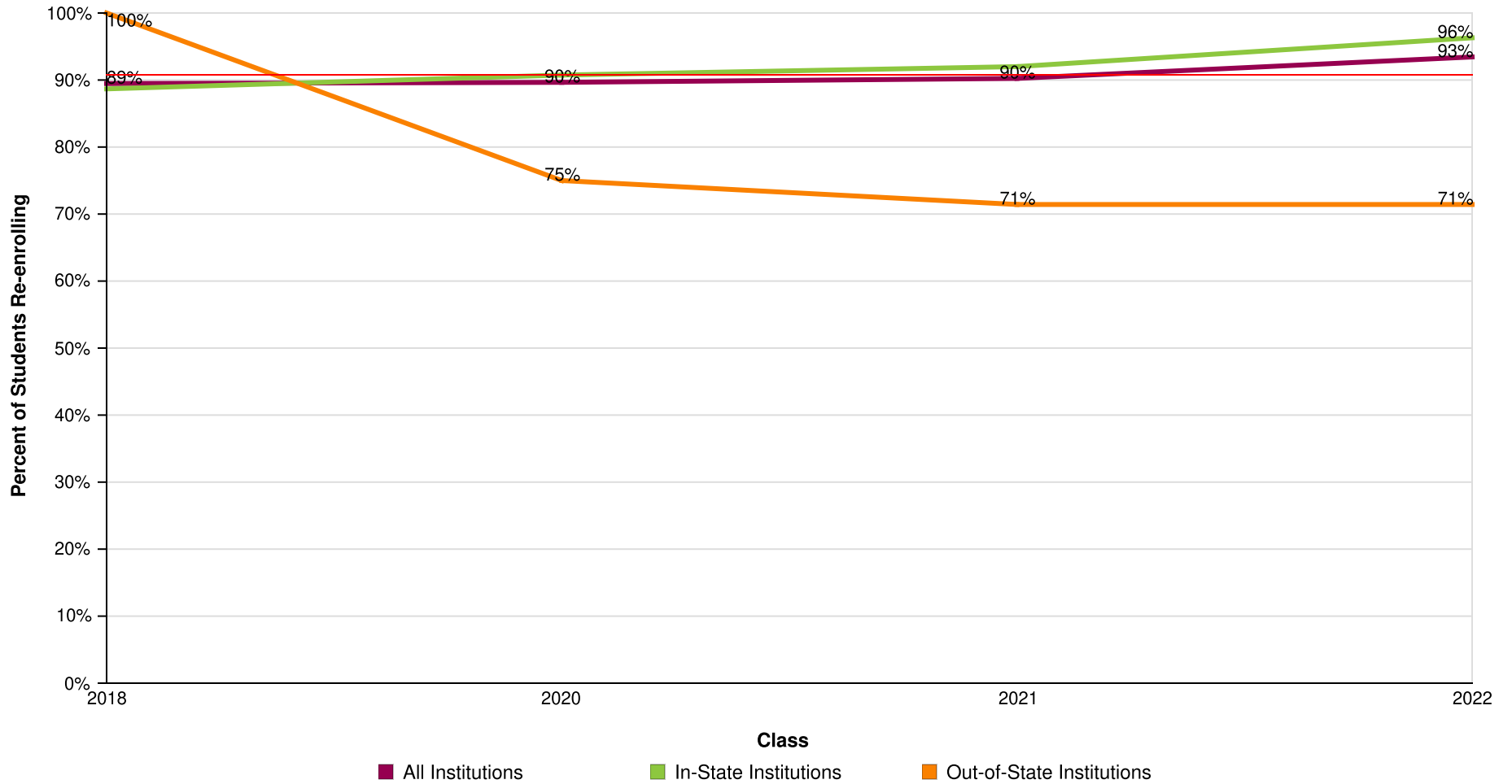

AVG = 91%

BIOTECH RICHMOND HEIGHTS

Report Run Date: 09/16/2024 04:23 PM

Page 20 of 41

**NATIONAL STUDENT
CLEARINGHOUSE**

©2012 National Student Clearinghouse. All rights reserved.

**Count of Students Enrolled in College the First Year After High School Who Returned
for a Second Year (Freshman to Sophomore Persistence)**

Effective Date = August 21, 2024

Class of	2018	2020	2021	2022
Total in the Class	68	70	96	78
Enrolled Anywhere 1st Year	57	58	82	61
Enrolled Anywhere 2nd Year	51	52	74	57
In Public 1st Year	52	53	77	60
Enrolled Anywhere 2nd Year	46	47	70	56
In Private 1st Year	5	5	5	1
Enrolled Anywhere 2nd Year	5	5	4	1
In 4-Year 1st Year	56	57	82	60
Enrolled Anywhere 2nd Year	50	51	74	56
In 2-Year 1st Year	1	1	0	1
Enrolled Anywhere 2nd Year	1	1	0	1
In-State 1st Year	53	54	75	54
Enrolled Anywhere 2nd Year	47	49	69	52
Out-of-State 1st Year	4	4	7	7
Enrolled Anywhere 2nd Year	4	3	5	5

BIOTECH RICHMOND HEIGHTS

Report Run Date: 09/16/2024 04:23 PM

Page 21 of 41

**NATIONAL STUDENT
CLEARINGHOUSE**

©2012 National Student Clearinghouse. All rights reserved.

Percent of High School Class Who Completed a Degree Within Six Years

Effective Date = August 21, 2024

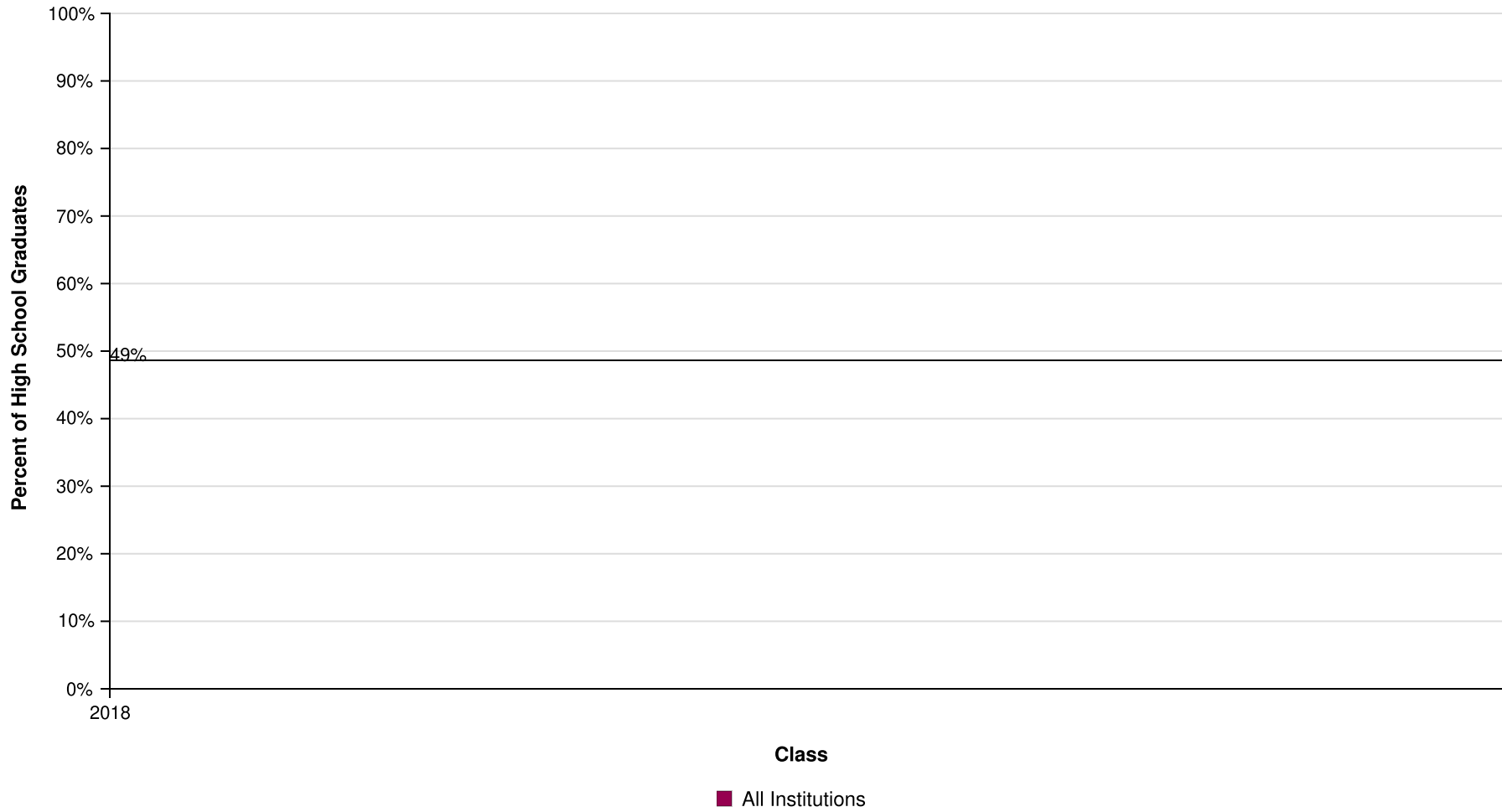

AVG = 49%

BIOTECH RICHMOND HEIGHTS

Report Run Date: 09/16/2024 04:23 PM

Page 22 of 41

NATIONAL STUDENT
CLEARINGHOUSE

©2012 National Student Clearinghouse. All rights reserved.

Percent of High School Class Who Completed a Degree Within Six Years by Institutional Type

Effective Date = August 21, 2024

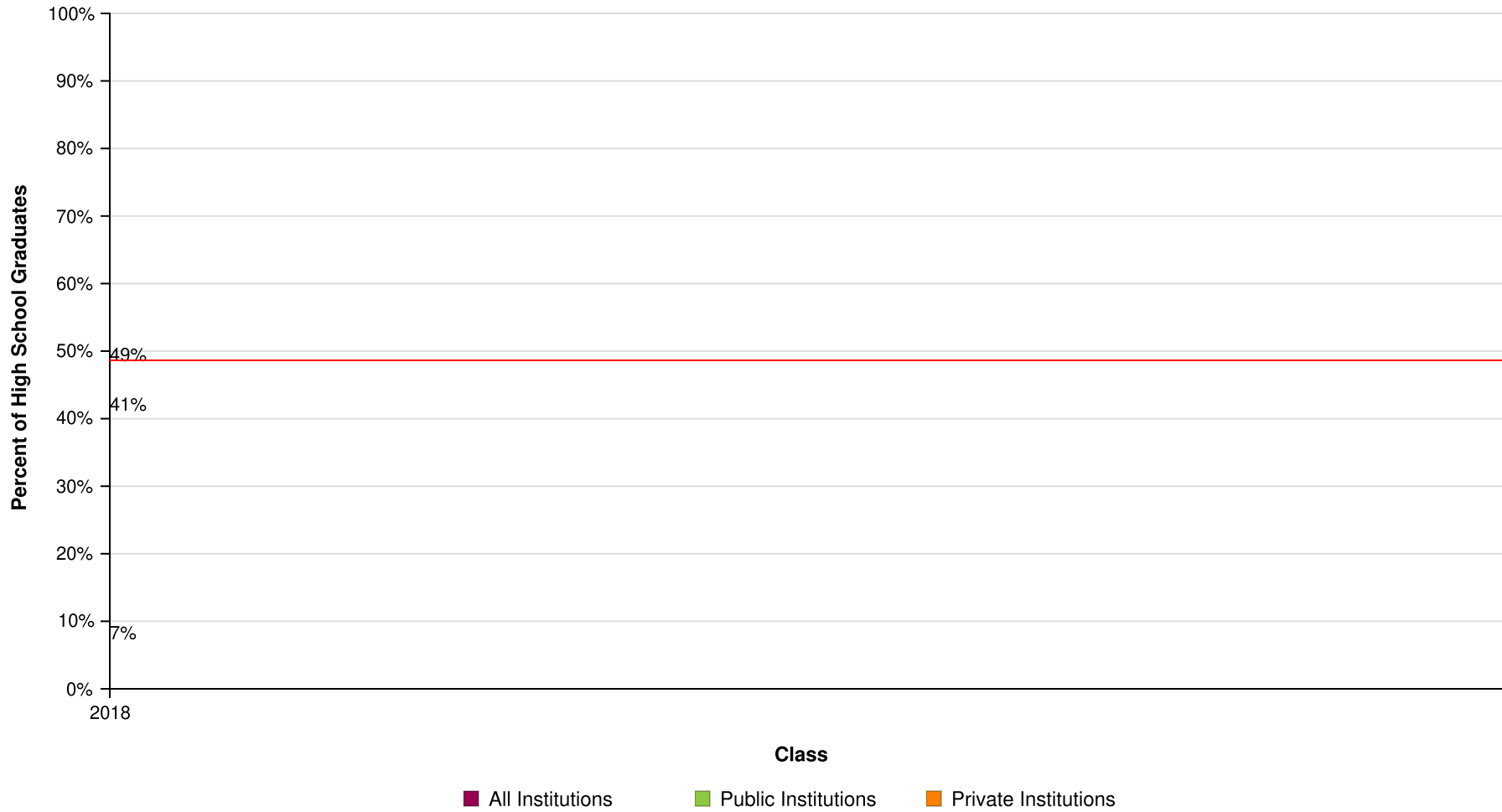

AVG = 49%

BIOTECH RICHMOND HEIGHTS

Report Run Date: 09/16/2024 04:23 PM

Page 23 of 41

NATIONAL STUDENT
CLEARINGHOUSE

©2012 National Student Clearinghouse. All rights reserved.

Percent of High School Class Who Completed a Degree Within Six Years by Institutional Level

Effective Date = August 21, 2024

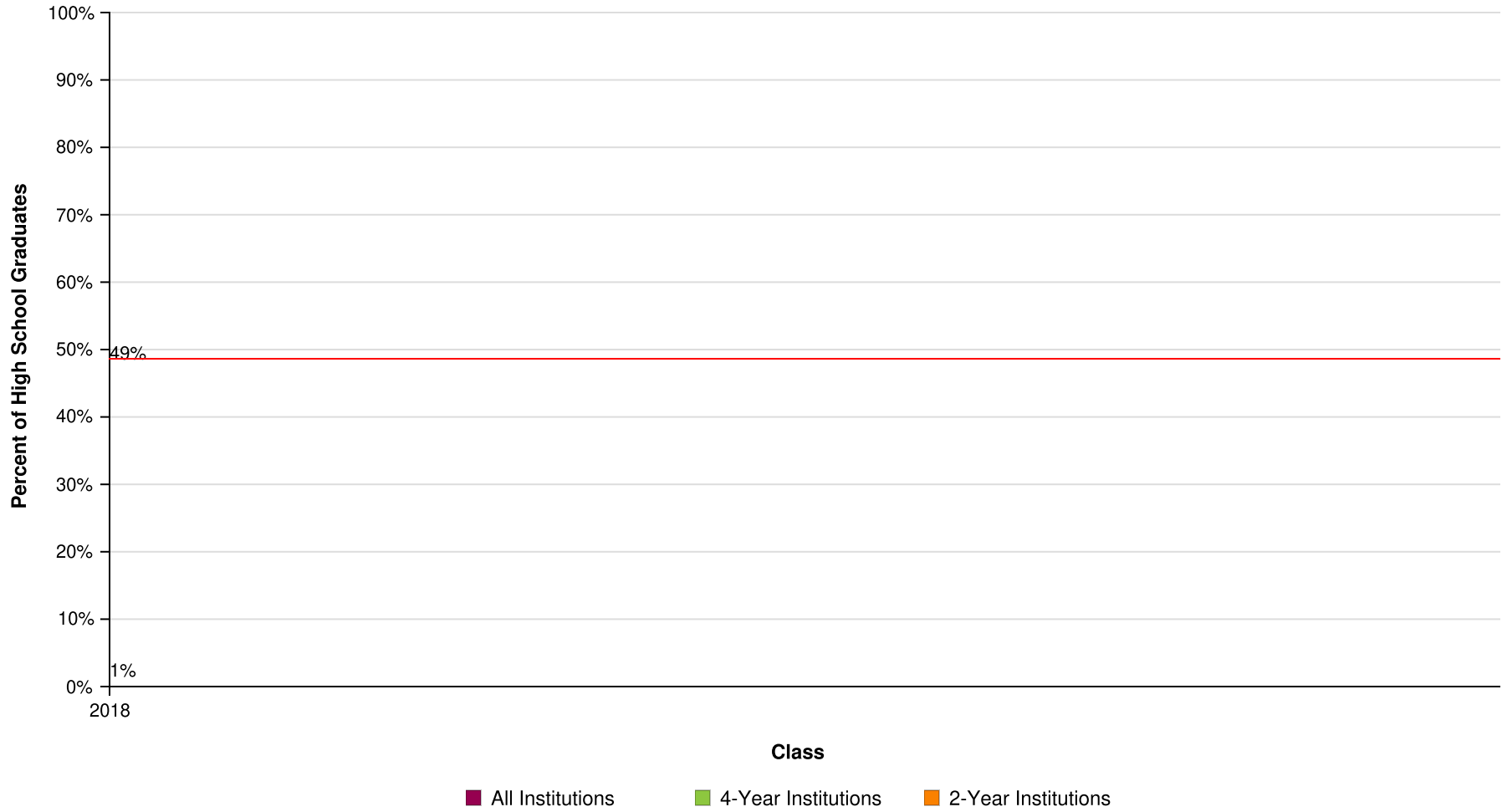

AVG = 49%

BIOTECH RICHMOND HEIGHTS

Report Run Date: 09/16/2024 04:23 PM

Page 24 of 41

NATIONAL STUDENT
CLEARINGHOUSE

©2012 National Student Clearinghouse. All rights reserved.

Percent of High School Class Who Completed a Degree Within Six Years by Institutional Location

Effective Date = August 21, 2024

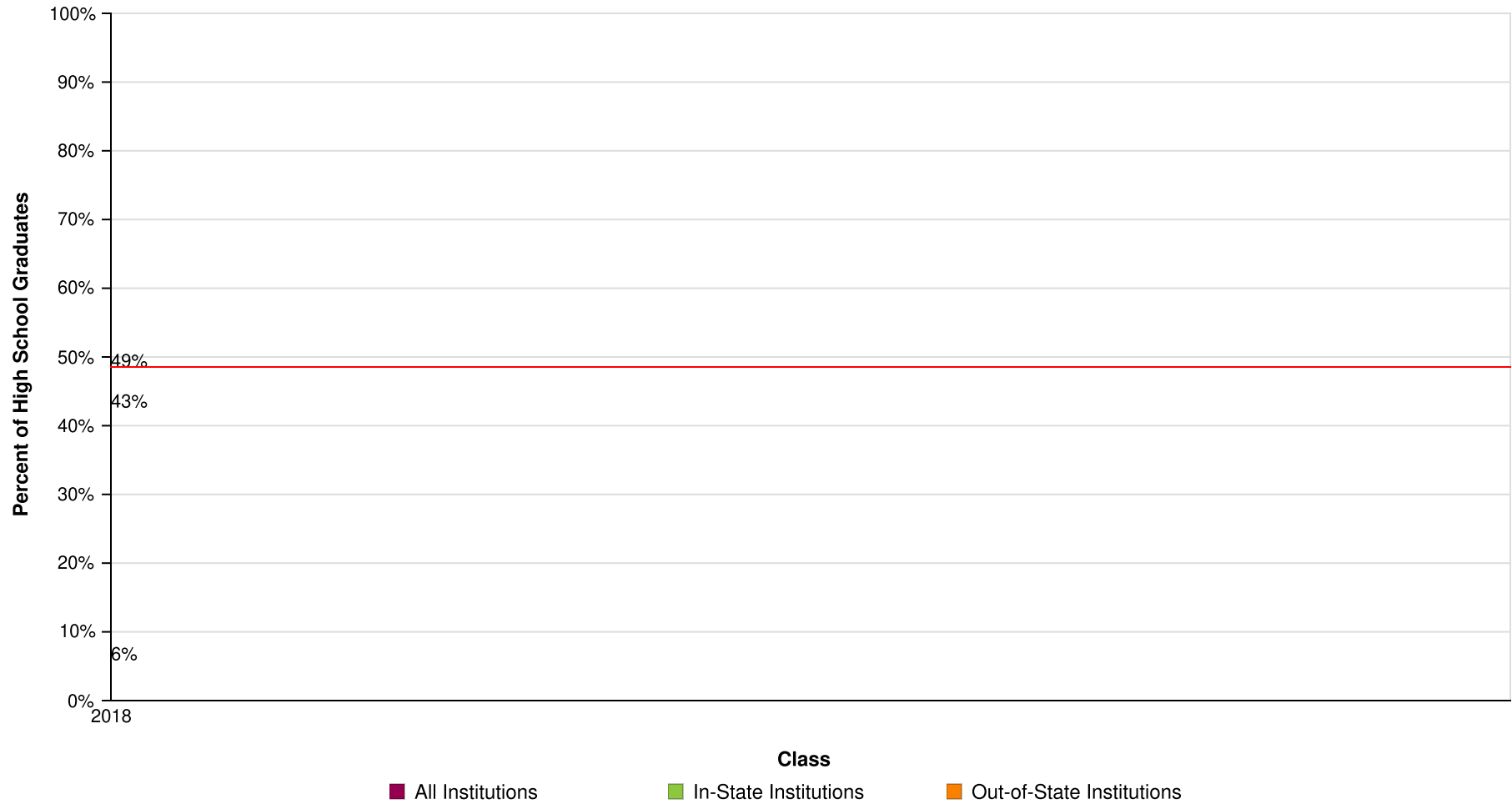

AVG = 49%

BIOTECH RICHMOND HEIGHTS

Report Run Date: 09/16/2024 04:23 PM

Page 25 of 41

NATIONAL STUDENT
CLEARINGHOUSE

©2012 National Student Clearinghouse. All rights reserved.

Count of High School Graduates with a College Degree

Effective Date = August 21, 2024

Class of	2018
Total in the Class	68
Total With a Degree	33
Total from Public	28
Total from Private	5
Total from 4-Year	32
Total from 2-Year	1
Total In-State	29
Total Out-Of-State	4

BIOTECH RICHMOND HEIGHTS

Report Run Date: 09/16/2024 04:23 PM

Page 26 of 41

**NATIONAL STUDENT
CLEARINGHOUSE**

©2012 National Student Clearinghouse. All rights reserved.

Time to College Graduation Within Six Years (Associate's, Bachelor's and Higher)

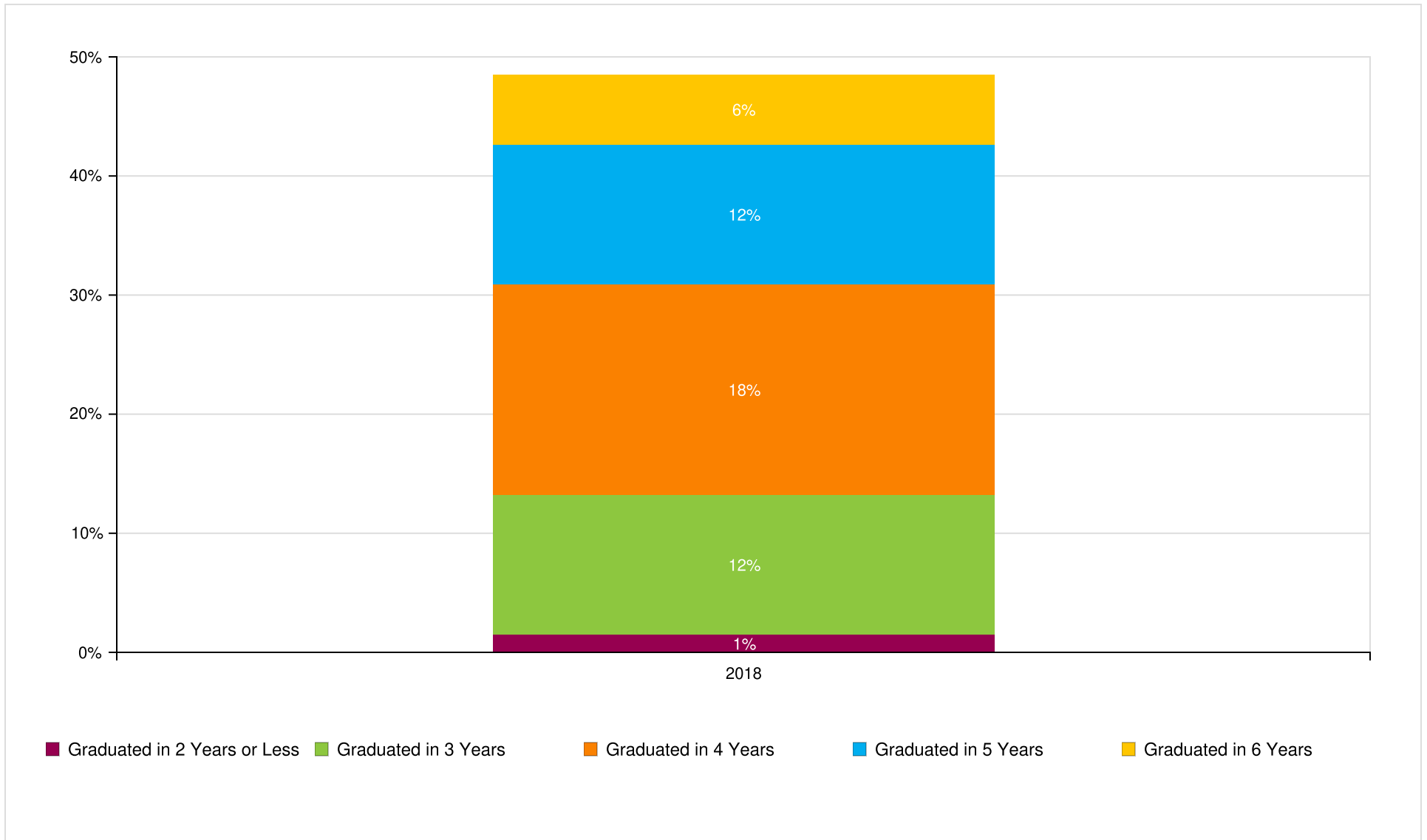

BIOTECH RICHMOND HEIGHTS

Report Run Date: 09/16/2024 04:23 PM

Page 27 of 41

**NATIONAL STUDENT
CLEARINGHOUSE**

©2012 National Student Clearinghouse. All rights reserved.

Count of Time to College Graduation within Six Years

Class of	2018
Total In the Class	68
Graduated in 2 Years or Less	1
Graduated in 3 Years	8
Graduated in 4 Years	12
Graduated in 5 Years	8
Graduated in 6 Years	4

BIOTECH RICHMOND HEIGHTS

Report Run Date: 09/16/2024 04:23 PM

Page 28 of 41

**NATIONAL STUDENT
CLEARINGHOUSE**

©2012 National Student Clearinghouse. All rights reserved.

Class of 2018 Postsecondary Enrollment and Progress

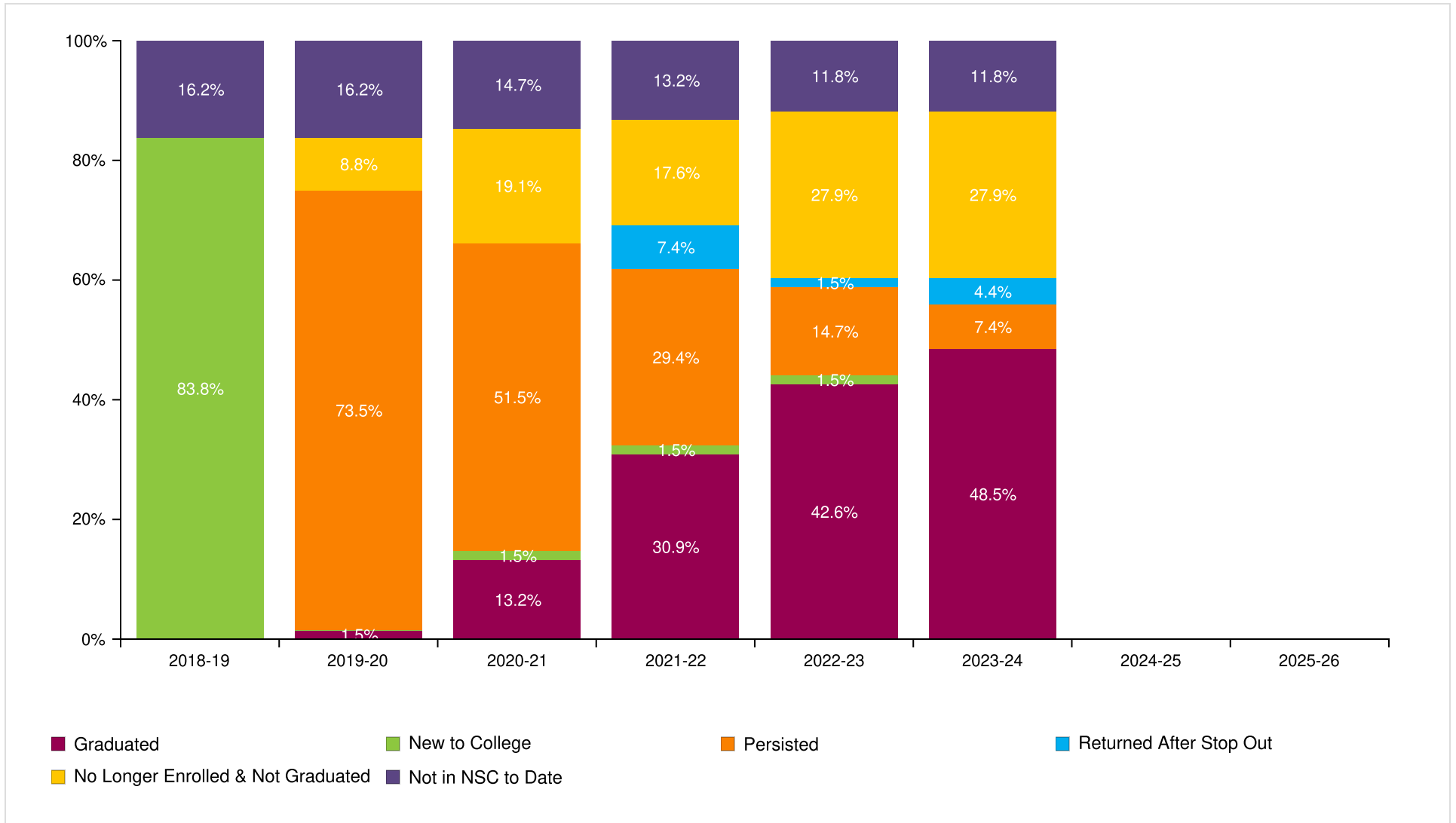

BIOTECH RICHMOND HEIGHTS

Report Run Date: 09/16/2024 04:23 PM

Page 29 of 41

**NATIONAL STUDENT
CLEARINGHOUSE**

©2012 National Student Clearinghouse. All rights reserved.

Count of Class 2018 Postsecondary Enrollment and Progress

Total in the Class: 68

Academic Years	2018-19	2019-20	2020-21	2021-22	2022-23	2023-24	2024-25	2025-26
New to College	57	0	1	1	1	0	0	0
Persisted	0	50	35	20	10	5	0	0
Returned After Stop Out	0	0	0	5	1	3	0	0
No Longer Enrolled & Not Graduated	0	6	13	12	19	19	0	0
Graduated	0	1	9	21	29	33	0	0
Not in NSC to Date	11	11	10	9	8	8	0	0

BIOTECH RICHMOND HEIGHTS

Report Run Date: 09/16/2024 04:23 PM

Page 30 of 41

**NATIONAL STUDENT
CLEARINGHOUSE**

©2012 National Student Clearinghouse. All rights reserved.

Class of 2020 Postsecondary Enrollment and Progress

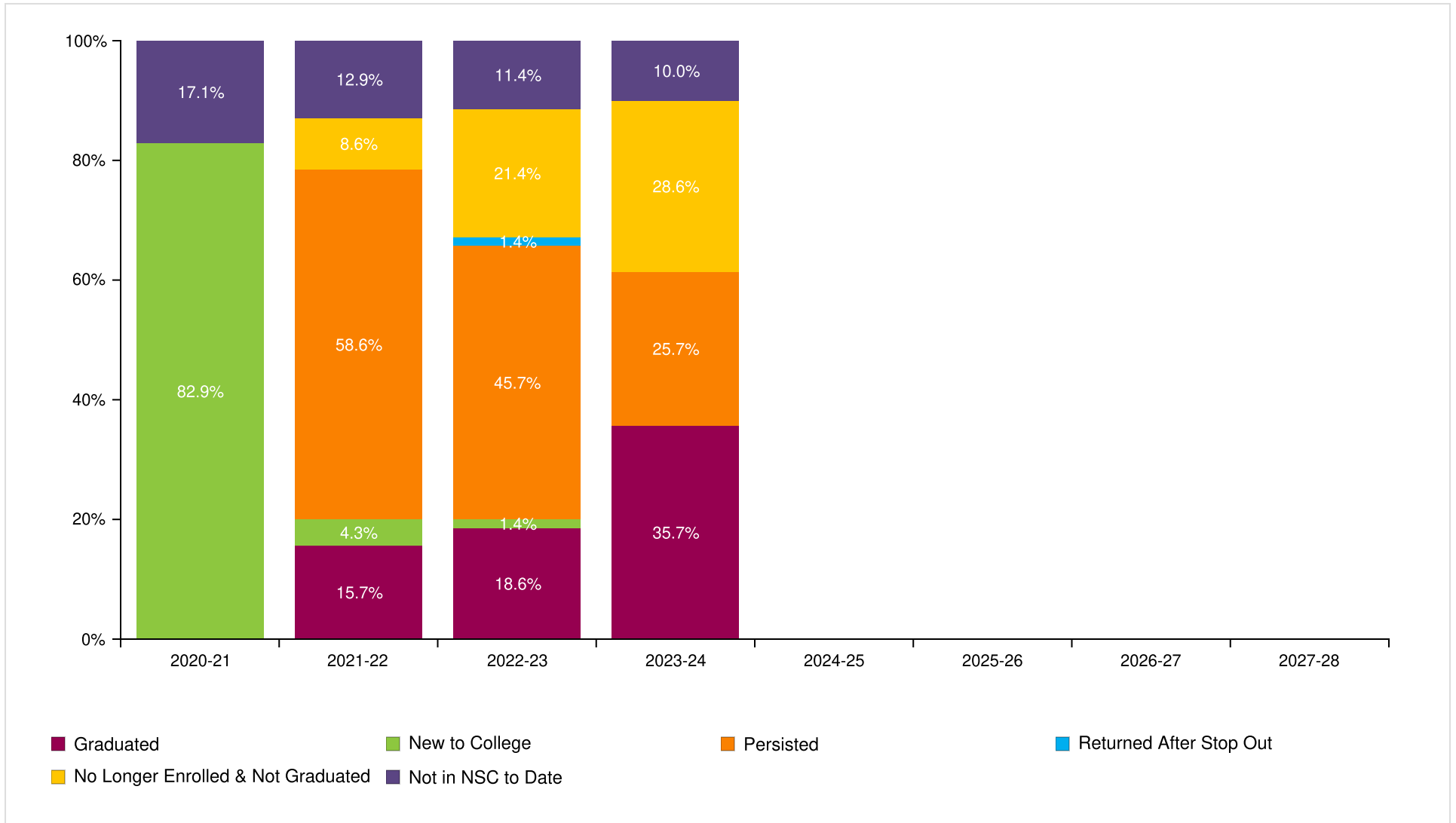

BIOTECH RICHMOND HEIGHTS

Report Run Date: 09/16/2024 04:23 PM

Page 31 of 41

**NATIONAL STUDENT
CLEARINGHOUSE**

©2012 National Student Clearinghouse. All rights reserved.

Count of Class 2020 Postsecondary Enrollment and Progress

Total in the Class: 70

Academic Years	2020-21	2021-22	2022-23	2023-24	2024-25	2025-26	2026-27	2027-28
New to College	58	3	1	0	0	0	0	0
Persisted	0	41	32	18	0	0	0	0
Returned After Stop Out	0	0	1	0	0	0	0	0
No Longer Enrolled & Not Graduated	0	6	15	20	0	0	0	0
Graduated	0	11	13	25	0	0	0	0
Not in NSC to Date	12	9	8	7	0	0	0	0

Class of 2021 Postsecondary Enrollment and Progress

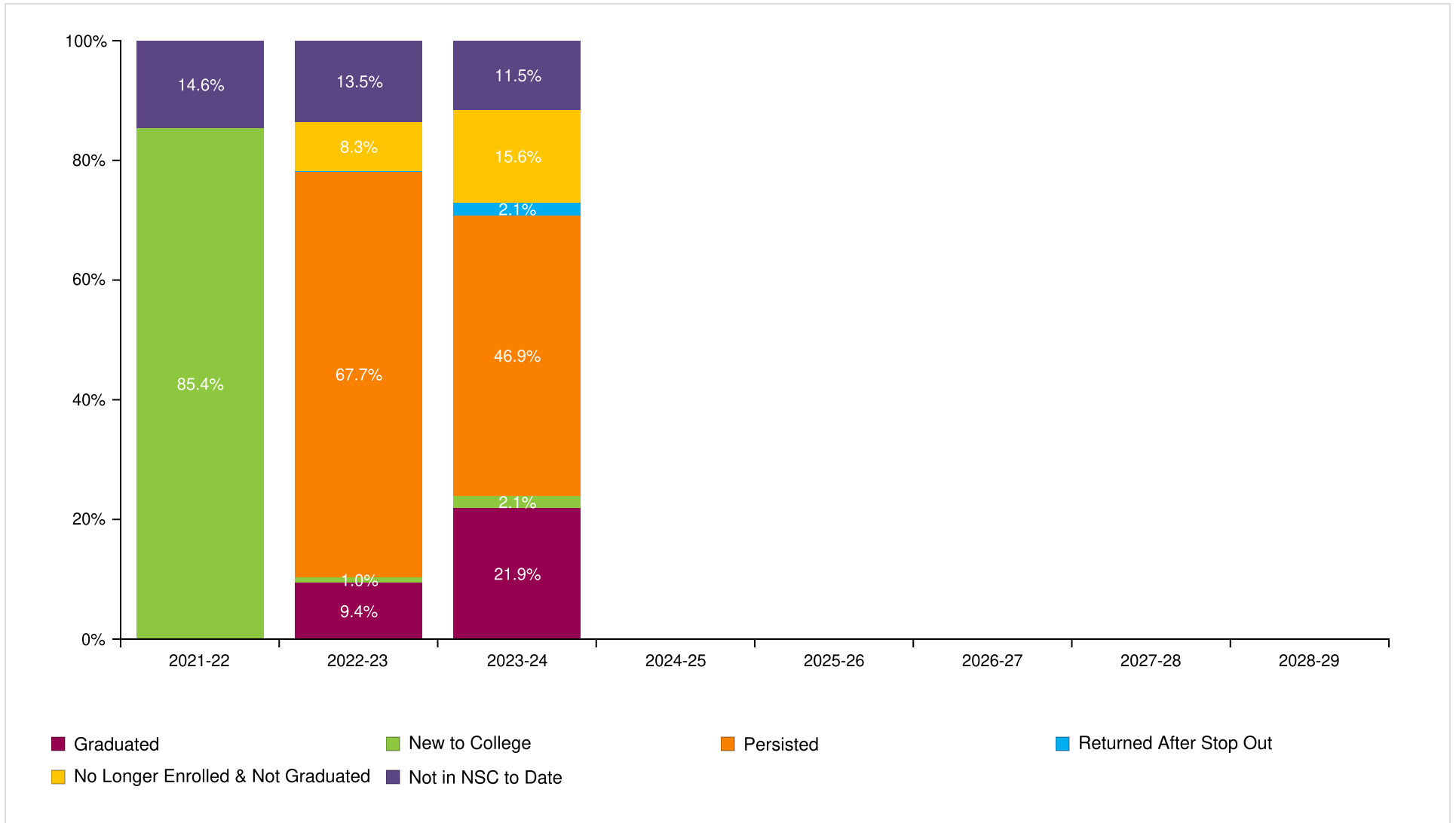

BIOTECH RICHMOND HEIGHTS

Report Run Date: 09/16/2024 04:23 PM

Page 33 of 41

**NATIONAL STUDENT
CLEARINGHOUSE**

©2012 National Student Clearinghouse. All rights reserved.

Count of Class 2021 Postsecondary Enrollment and Progress

Total in the Class: 96

Academic Years	2021-22	2022-23	2023-24	2024-25	2025-26	2026-27	2027-28	2028-29
New to College	82	1	2	0	0	0	0	0
Persisted	0	65	45	0	0	0	0	0
Returned After Stop Out	0	0	2	0	0	0	0	0
No Longer Enrolled & Not Graduated	0	8	15	0	0	0	0	0
Graduated	0	9	21	0	0	0	0	0
Not in NSC to Date	14	13	11	0	0	0	0	0

Class of 2022 Postsecondary Enrollment and Progress

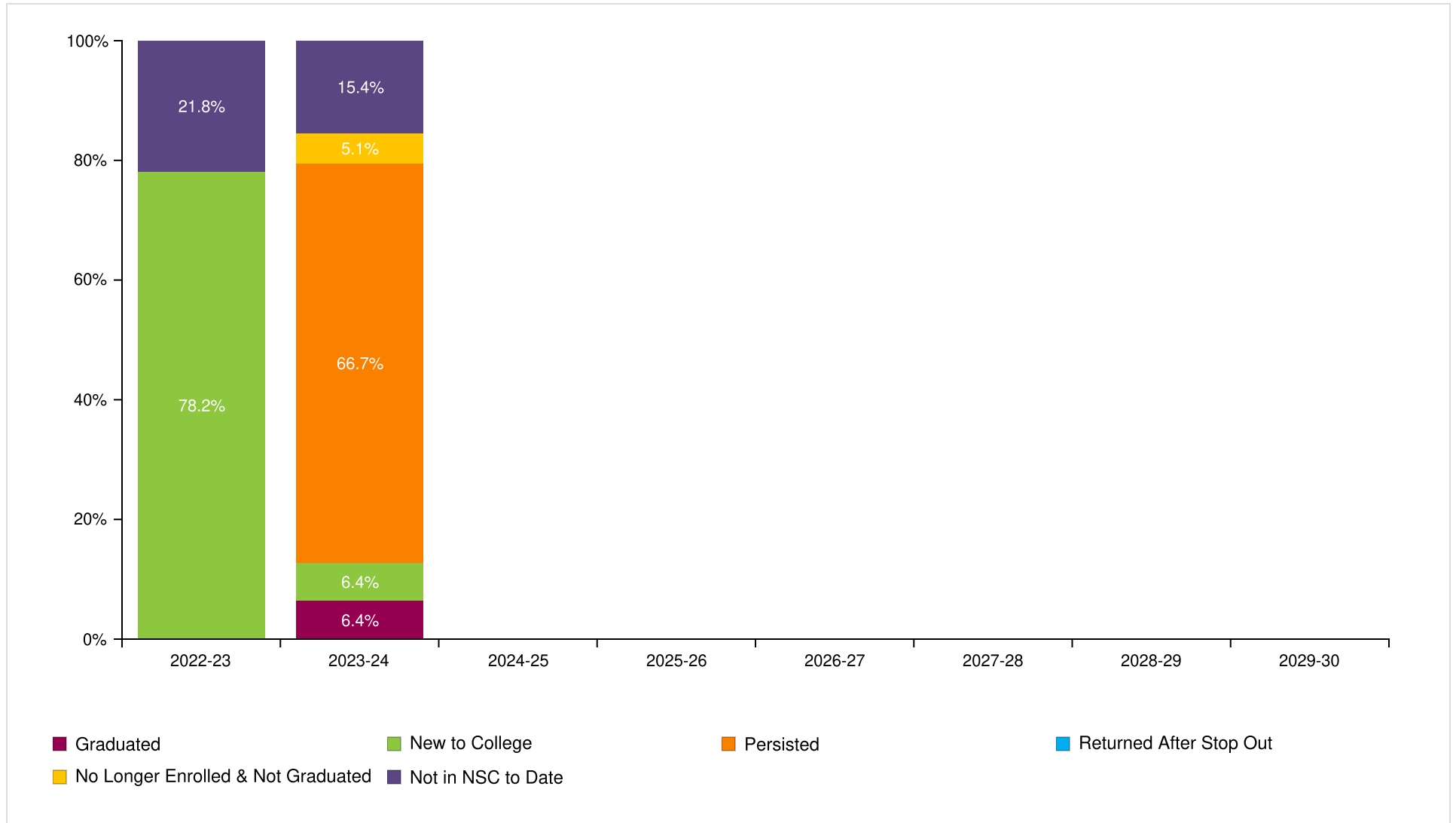

BIOTECH RICHMOND HEIGHTS

Report Run Date: 09/16/2024 04:23 PM

Page 35 of 41

**NATIONAL STUDENT
CLEARINGHOUSE**

©2012 National Student Clearinghouse. All rights reserved.

Count of Class 2022 Postsecondary Enrollment and Progress

Total in the Class: 78

Academic Years	2022-23	2023-24	2024-25	2025-26	2026-27	2027-28	2028-29	2029-30
New to College	61	5	0	0	0	0	0	0
Persisted	0	52	0	0	0	0	0	0
Returned After Stop Out	0	0	0	0	0	0	0	0
No Longer Enrolled & Not Graduated	0	4	0	0	0	0	0	0
Graduated	0	5	0	0	0	0	0	0
Not in NSC to Date	17	12	0	0	0	0	0	0

Class of 2023 Postsecondary Enrollment and Progress

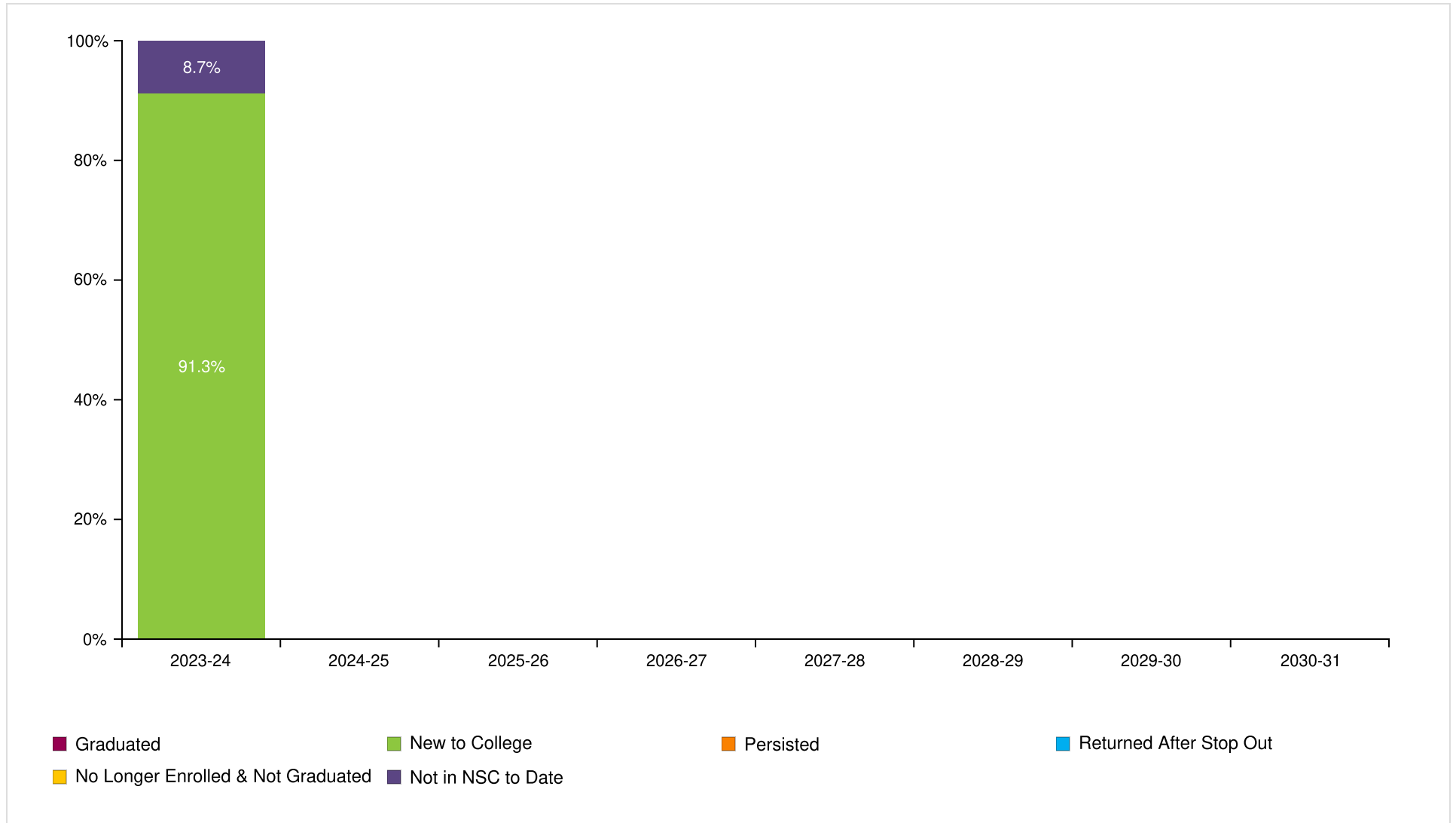

BIOTECH RICHMOND HEIGHTS

Report Run Date: 09/16/2024 04:23 PM

Page 37 of 41

**NATIONAL STUDENT
CLEARINGHOUSE**

©2012 National Student Clearinghouse. All rights reserved.

Count of Class 2023 Postsecondary Enrollment and Progress

Total in the Class: 69

Academic Years	2023-24	2024-25	2025-26	2026-27	2027-28	2028-29	2029-30	2030-31
New to College	63	0	0	0	0	0	0	0
Persisted	0	0	0	0	0	0	0	0
Returned After Stop Out	0	0	0	0	0	0	0	0
No Longer Enrolled & Not Graduated	0	0	0	0	0	0	0	0
Graduated	0	0	0	0	0	0	0	0
Not in NSC to Date	6	0	0	0	0	0	0	0

**Most Common Institutions of Enrollment in the Fall Immediately following High School Graduation
for All Classes by Number of Students**

Name	Rank	State	Level	Type	Total
MIAMI DADE COLLEGE	1	FL	4-year	Public	183
FLORIDA INTERNATIONAL UNIVERSITY	2	FL	4-year	Public	38
UNIVERSITY OF CENTRAL FLORIDA	3	FL	4-year	Public	9
FLORIDA STATE UNIVERSITY	4	FL	4-year	Public	6
UNIVERSITY OF FLORIDA	5	FL	4-year	Public	6
FLORIDA ATLANTIC UNIVERSITY	6	FL	4-year	Public	4
NOVA SOUTHEASTERN UNIVERSITY	7	FL	4-year	Private	3
UNIVERSITY OF SOUTH FLORIDA	8	FL	4-year	Public	3
ECKERD COLLEGE	9	FL	4-year	Private	2
SANTA FE COLLEGE	10	FL	4-year	Public	2
BOSTON UNIVERSITY	11	MA	4-year	Private	1
BROWARD COLLEGE	12	FL	4-year	Public	1
CAROLINA UNIVERSITY	13	NC	4-year	Private	1
COASTAL CAROLINA UNIVERSITY	14	SC	4-year	Public	1
EAST LOS ANGELES COLLEGE	15	CA	2-year	Public	1
EMORY UNIVERSITY-OXFORD	16	GA	4-year	Private	1
FLORIDA A&M UNIVERSITY	17	FL	4-year	Public	1
FLORIDA GULF COAST UNIVERSITY	18	FL	4-year	Public	1
FORT LEWIS COLLEGE	19	CO	4-year	Public	1
FULL SAIL UNIVERSITY	20	FL	4-year	Private	1
HAWAII PACIFIC UNIVERSITY	21	HI	4-year	Private	1
HILLSBOROUGH COMMUNITY COLLEGE	22	FL	2-year	Public	1
HORRY-GEORGETOWN TECHNICAL COLLEGE	23	SC	2-year	Public	1
JACKSONVILLE UNIVERSITY	24	FL	4-year	Private	1
LAKE-SUMTER STATE COLLEGE	25	FL	4-year	Public	1

BIOTECH RICHMOND HEIGHTS

Report Run Date: 09/16/2024 04:23 PM

Page 39 of 41

**NATIONAL STUDENT
CLEARINGHOUSE**

©2012 National Student Clearinghouse. All rights reserved.

Appendix

Graphs (in order of appearance)	Description
Percent of Students Enrolled in College the Fall Immediately Following Graduation From High School (pp. 2-5)	Percentage of high school students who enrolled in a two- or four- year postsecondary institution in the fall semester immediately following graduation. The fall semester immediately following graduation is defined as any college enrollment between August 15 and October 31. The student must have an active enrollment between these dates. Shown only for classes which have completed a fall semester.
Percent of Students Enrolled in College at Any Time During the First Year After High School (pp. 7-10)	Percentage of high school students who enrolled in a two- or four-year postsecondary institution in the academic year immediately following graduation. The first year after high school includes any college enrollment any college enrollment where a student between August 15 of the graduation calendar year and August 14 of the following year had active enrollment between August 15 of the graduation calendar year and August 14 of the following calendar year.*
Percent of Students Enrolled in College at Any Time During the First Two Years After High School (pp. 12-15)	Percentage of high school students who enrolled in a two- or four-year postsecondary institution in the academic year immediately following graduation. The two years after high school includes any college enrollment where student had active enrollment between August 15 of the graduation calendar year and August 14 of the following two calendar years.*
Percent of Students Enrolled in College the First year After High School Who Returned for a Second Year (pp. 17-20)	Percentage of students who remained enrolled (persisted) in postsecondary education from the first year to the second year. Note: The graphs show the percentage of students who remained enrolled at any postsecondary institution, not retention at the same institution. Shown only for classes which have completed the first two years after high school.
Percent of High School Class with a College Degree Within Six Years (pp. 22-25)	The six-year degree completion rate at two- and four- year institutions. Shown only for classes where six academic years have passed since high school graduation. When student has a degree with an award date that is more than 6 years after high school year, it will not be counted in this report; it will be reported in the student-level Detail Report. Only associate's, bachelor's, and advanced degrees are counted in these rates. Certificates are not included in these counts but will be reported in the student-level Detail Report.
Time to College Graduation Within Six Years (p. 27)	This graph shows the time to first degree broken down by the number of academic years since the students graduated from high school.
Class of XXXX Postsecondary Enrollment and Progress (each class year is on its own page)	<p>Progress of a single class of students (cohort) through postsecondary education up to eight years after high school graduation. Each segment of the bar chart corresponds to one of the following definitions:</p> <p>GRADUATED: Student has completed an associate's, bachelor's or higher degree (certificates are not included). Once a student is counted as a graduate, s/he is not counted again elsewhere in the report. A Graduated Record is reported before all other possible categories (e.g. New to College, Persisted, etc.)</p> <p>NEW TO COLLEGE: First year that a student was found in the Clearinghouse database.</p> <p>PERSISTED: Student was enrolled during the previous year and continues to be enrolled in the current year. The graphs show the student's continued enrollment at any postsecondary institution, not retention at the same institution.</p> <p>RETURNED AFTER STOP OUT: Student was enrolled, did not appear in postsecondary education the following year, and reappeared in a year thereafter.</p> <p>NO LONGER ENROLLED & NOT GRADUATED: Student was enrolled in postsecondary education, is not currently enrolled and there is no record of completion.</p> <p>NOT IN NSC TO DATE: Student was not found in the Clearinghouse database.**</p>

<p>Most Common Institutions of Enrollment in the Fall Immediately Following Graduation from High School for All Classes by Number of Students</p>	<p>A comprehensive list of top 25 most frequently attended the postsecondary institutions your students attended in the first fall following high school graduation.</p>
<p>Term</p> <p>Effective Date</p> <p>High School Class (labeled by graduation year)</p> <p>Academic Year</p> <p>Institutional Level</p> <p>Institutional Type</p> <p>Institutional Location</p> <p>Demographic Packet</p> <p>Academic Packet</p>	<p>Definition</p> <p>Set by Clearinghouse's Research Center three times per year - Fall, Spring and Summer. The date will be noted in the Report File Name and within the StudentTracker application. The date is established to ensure that your StudentTracker reports provide the most comprehensive enrollment and degree data provided by the colleges and universities for a given period, and that all secondary education institutions are matched against the same set of post-secondary data. Reports generated in between effective dates will be processed against the most recent effective date, no new data will be reported.</p> <p>Includes all students who graduated high school between September 1 of the previous year and August 31 of the graduation calendar year.</p> <p>Defined as any collegiate enrollment that occurs between August 15 of one year and August 14 of the following calendar year.</p> <p>Indicates the level of degree predominantly offered by the institution (i.e. two-year or four-year).</p> <p>Indicates whether the institution is controlled publically or by a private entity.</p> <p>Indicates if an institution is in-state or out-of-state based on the comparison between the states where the institution and the high school are located.</p> <p>A packet of reports for many of the same outcomes described above but stratified by the Demographic data elements you provided in your Diploma or Request file, if any. The Demographic data elements are: Gender, Ethnicity, Economic Disadvantage indicator, Disability indicator, English Language Learner.</p> <p>A packet of reports for many of the same outcomes described above but stratified by the Academic data elements you provided in your Diploma or Request file, if any. The Academic data elements are: Math Assessment 8th grade and high school, English Assessment 8th grade and high school, Dual Enrollment indicator and Number of Semester of Match completed.</p>

*Revised in Spring 2016 to display the recent high school class even though the full time period has not elapsed

**Institutions that participate in the Clearinghouse represent more than 98% of the nation's two- and four-year postsecondary enrollment. Students who are enrolled in postsecondary institutions that do not participate in the Clearinghouse are not in the Clearinghouse database.