

NATIONAL STUDENT CLEARINGHOUSE[®]

StudentTracker[®] for High Schools Aggregate Report

Prepared for
iMater Preparatory Academy High School
ACT Code: 100838

iMater Preparatory Academy High School

Report Run Date: 09/16/2024 06:10 PM

Page 1 of 47

NATIONAL STUDENT
CLEARINGHOUSE[®]

©2012 National Student Clearinghouse. All rights reserved.

Percent of Students Enrolled in College the Fall Immediately After High School

Effective Date = August 21, 2024

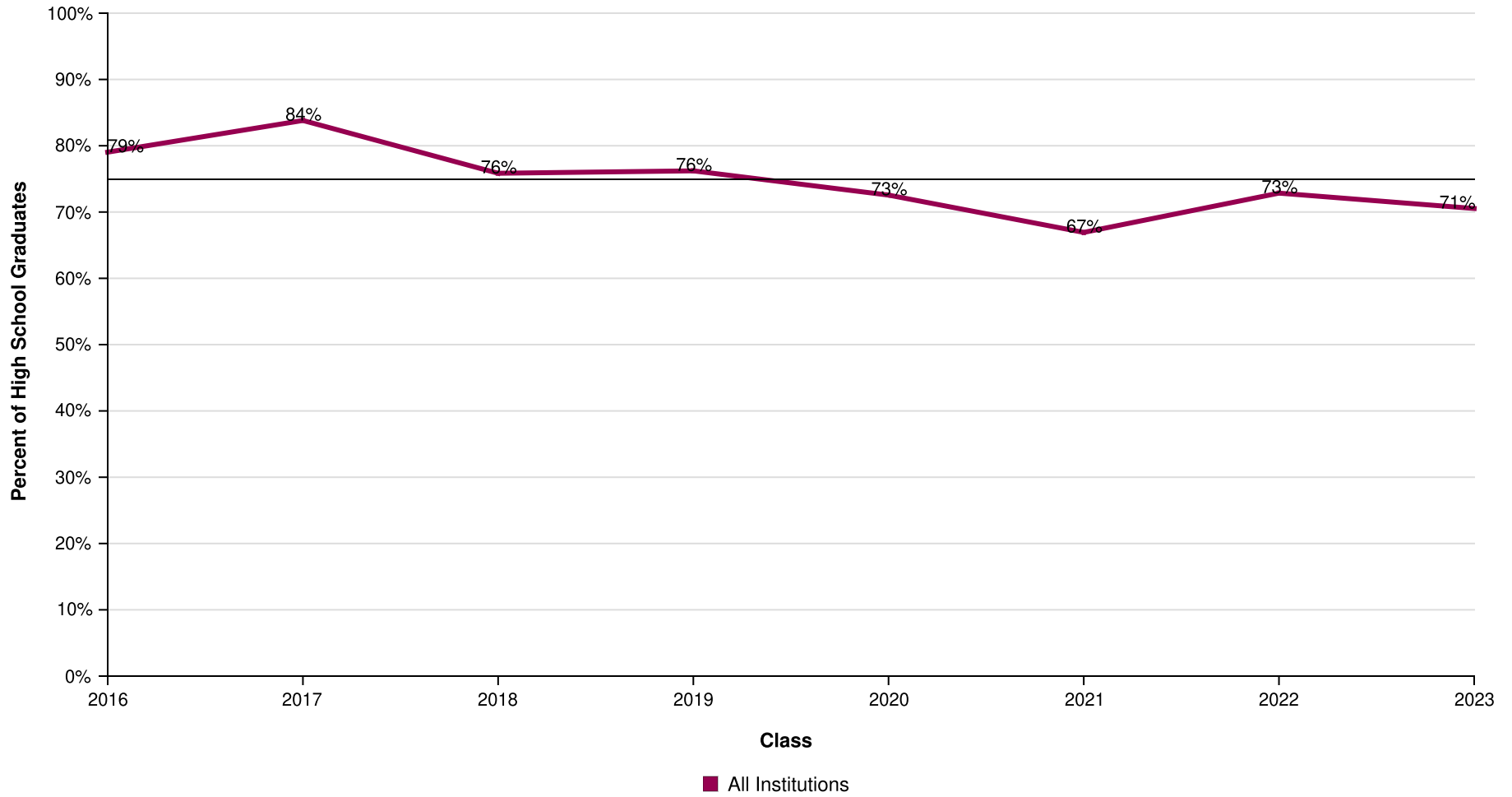

AVG = 75%

iMater Preparatory Academy High School

Report Run Date: 09/16/2024 06:10 PM

Page 2 of 47

**NATIONAL STUDENT
CLEARINGHOUSE**

©2012 National Student Clearinghouse. All rights reserved.

Percent of Students Enrolled in College the Fall Immediately After High School by Institutional Type

Effective Date = August 21, 2024

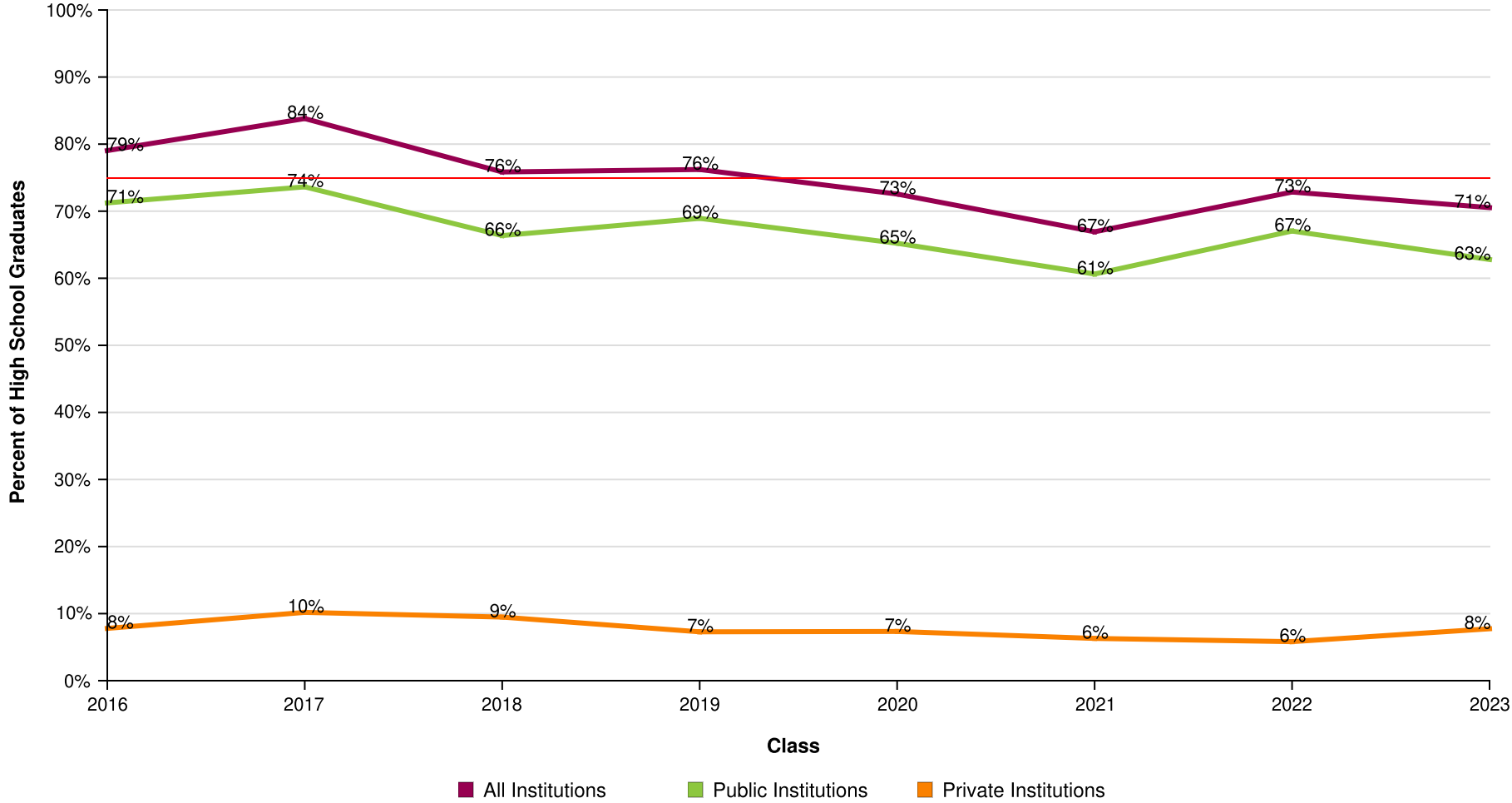

AVG = 75%

Percent of Students Enrolled in College the Fall Immediately After High School by Institutional Level

Effective Date = August 21, 2024

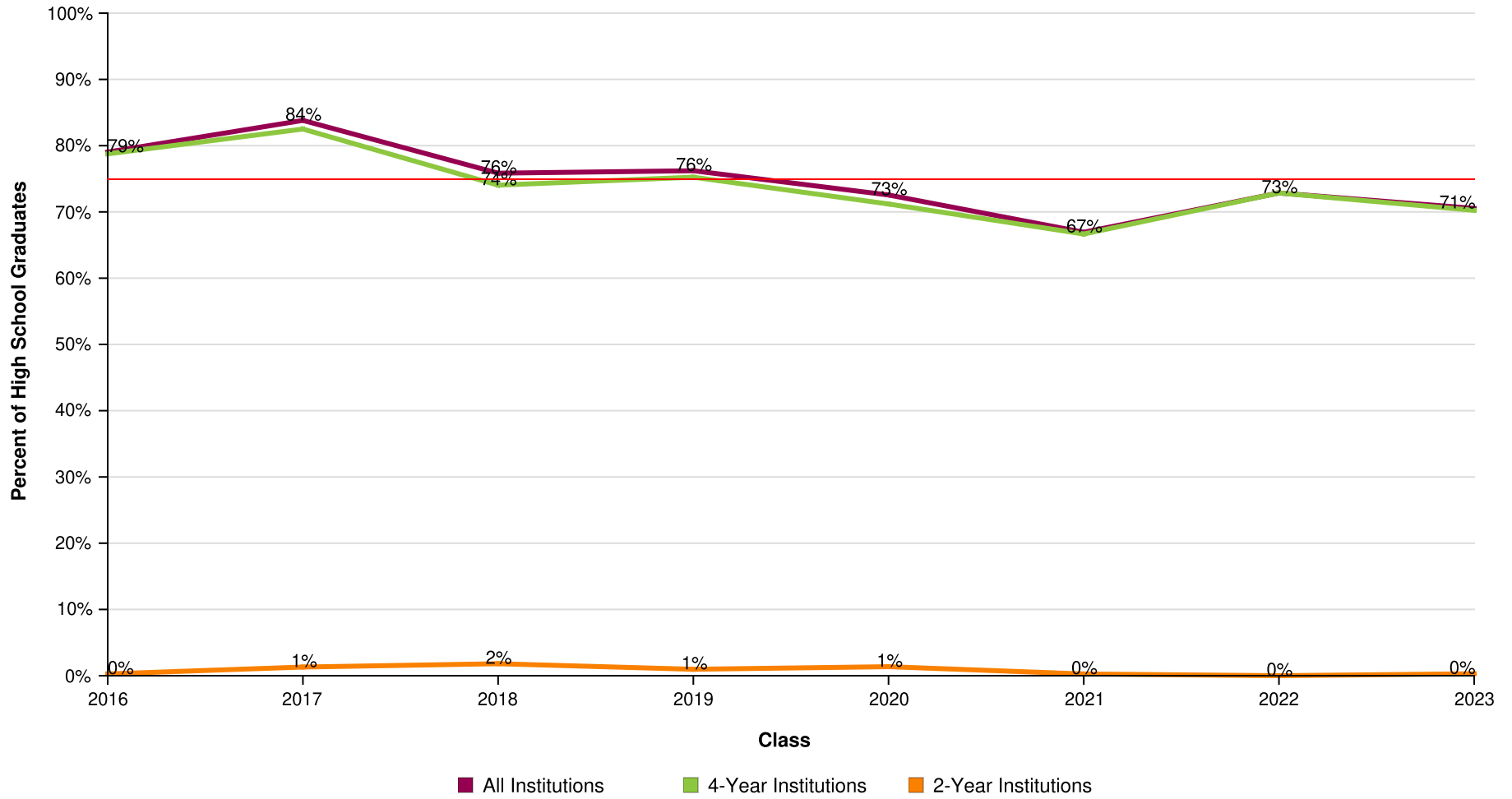

AVG = 75%

iMater Preparatory Academy High School

Report Run Date: 09/16/2024 06:10 PM

Page 4 of 47

**NATIONAL STUDENT
CLEARINGHOUSE**

©2012 National Student Clearinghouse. All rights reserved.

Percent of Students Enrolled in College the Fall Immediately After High School by Institutional Location

Effective Date = August 21, 2024

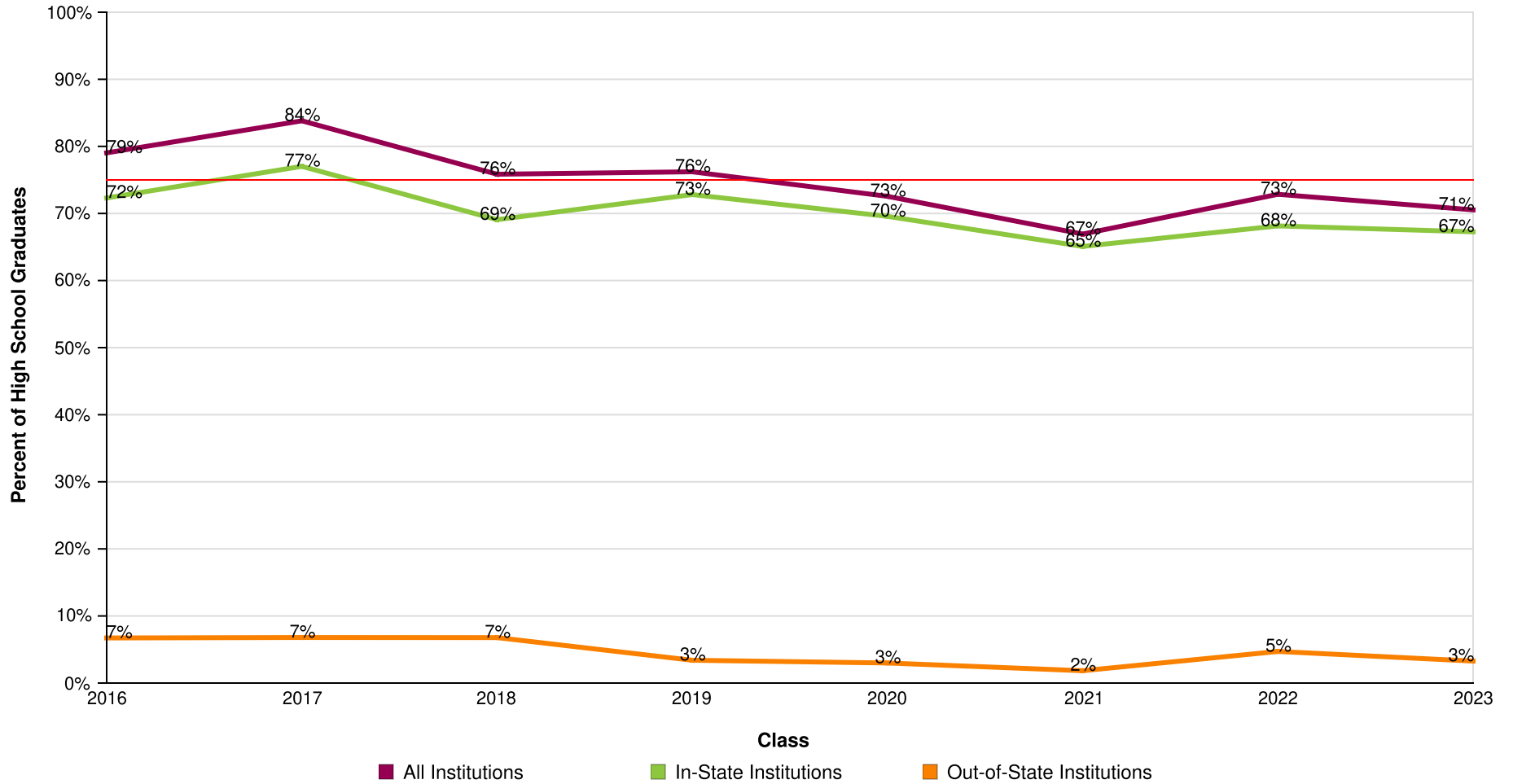

AVG = 75%

Count of Students Enrolled in College the Fall Immediately After High School

Effective Date = August 21, 2024

Class of	2016	2017	2018	2019	2020	2021	2022	2023
Total in the Class	372	383	443	412	368	381	361	336
Total Enrolled	294	321	336	314	267	255	263	237
Total in Public	265	282	294	284	240	231	242	211
Total in Private	29	39	42	30	27	24	21	26
Total in 4-Year	293	316	328	310	262	254	263	236
Total in 2-Year	1	5	8	4	5	1	0	1
Total In-State	269	295	306	300	256	248	246	226
Total Out-of-State	25	26	30	14	11	7	17	11

Percent of Students Enrolled in College at Any Time During the First Year After High School

Effective Date = August 21, 2024

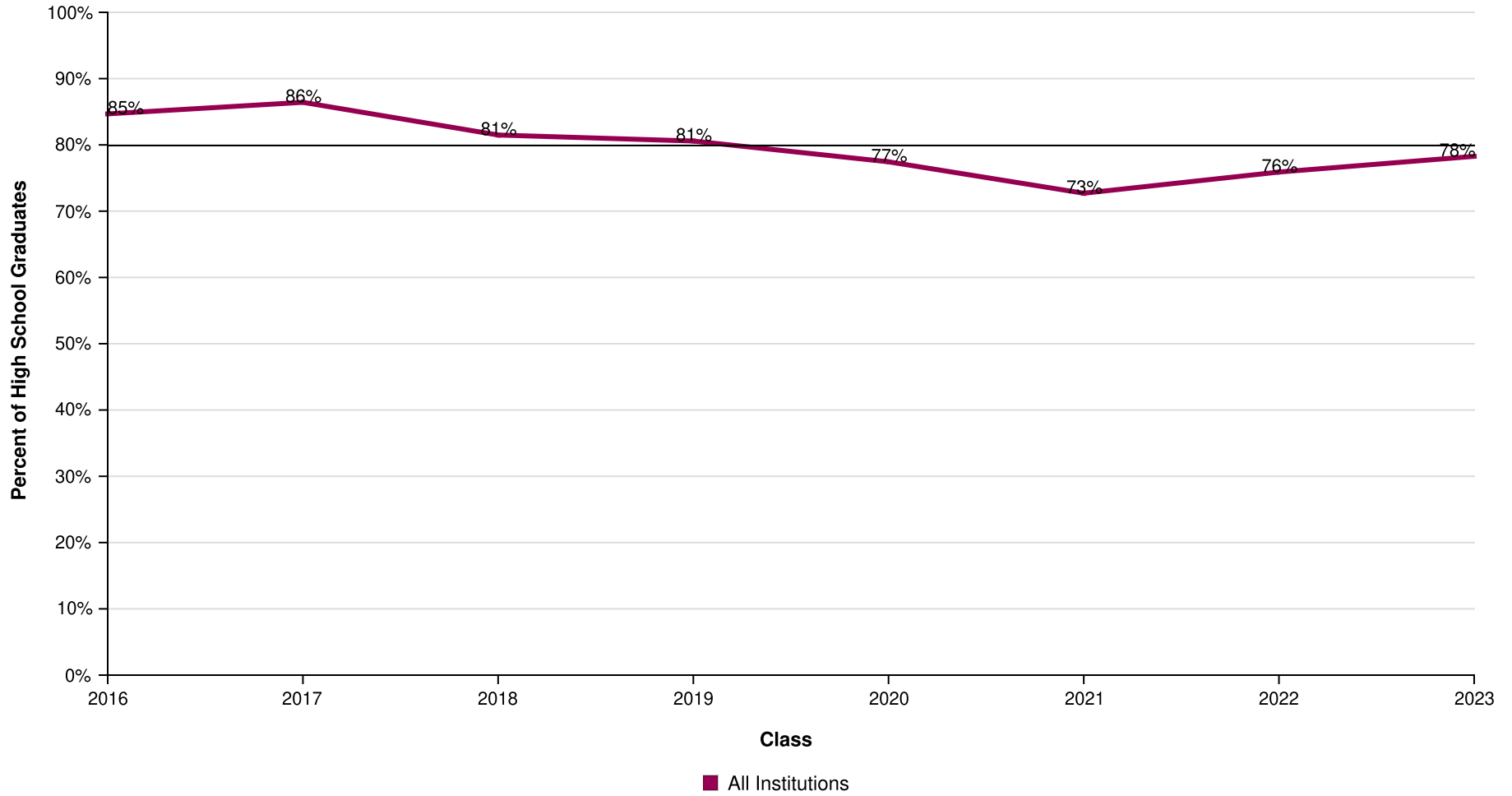

AVG = 80%

Percent of Students Enrolled in College at Any Time During the First Year After High School by Institutional Type

Effective Date = August 21, 2024

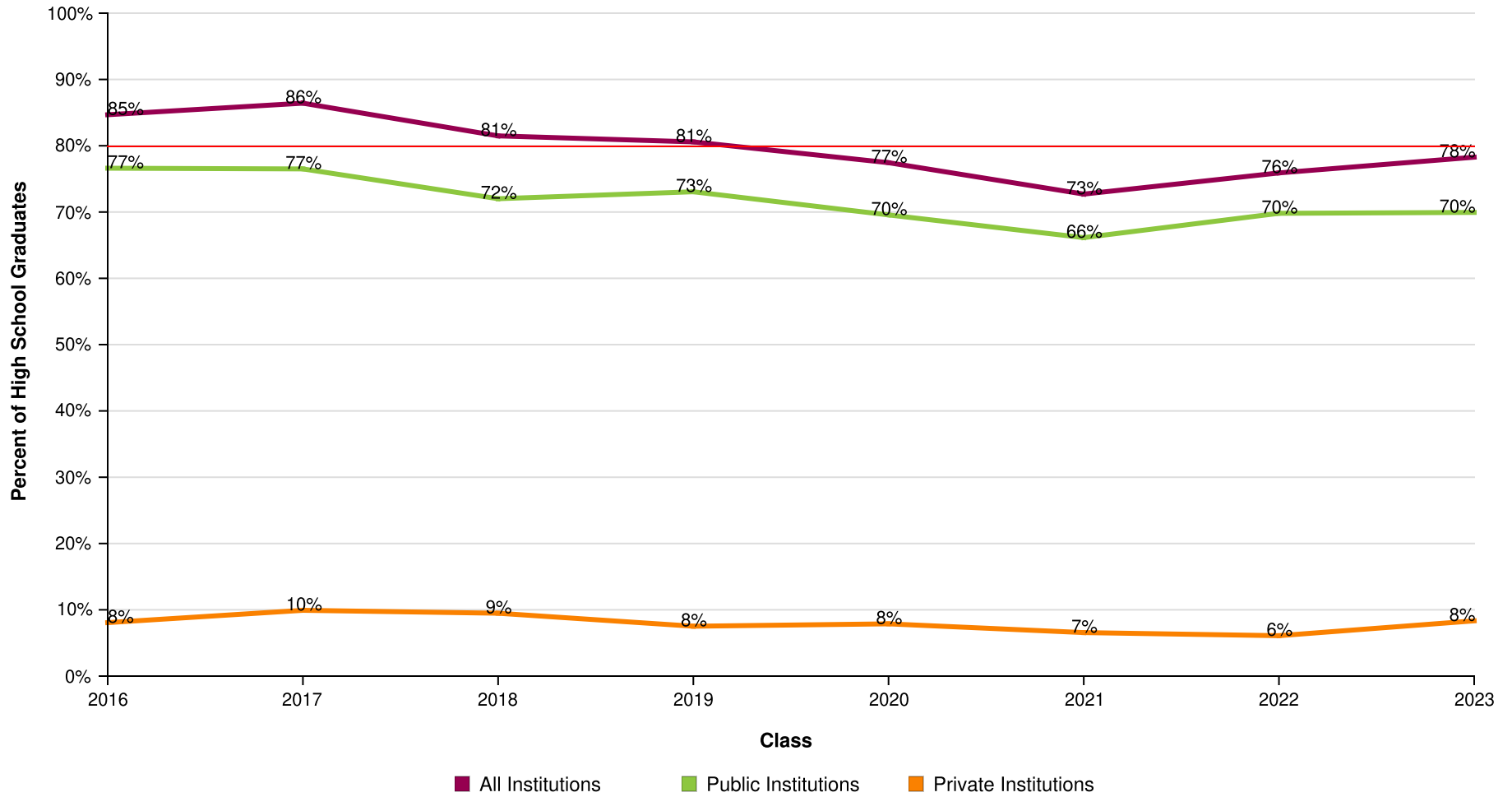

AVG = 80%

Percent of Students Enrolled in College at Any Time During the First Year After High School by Institutional Level

Effective Date = August 21, 2024

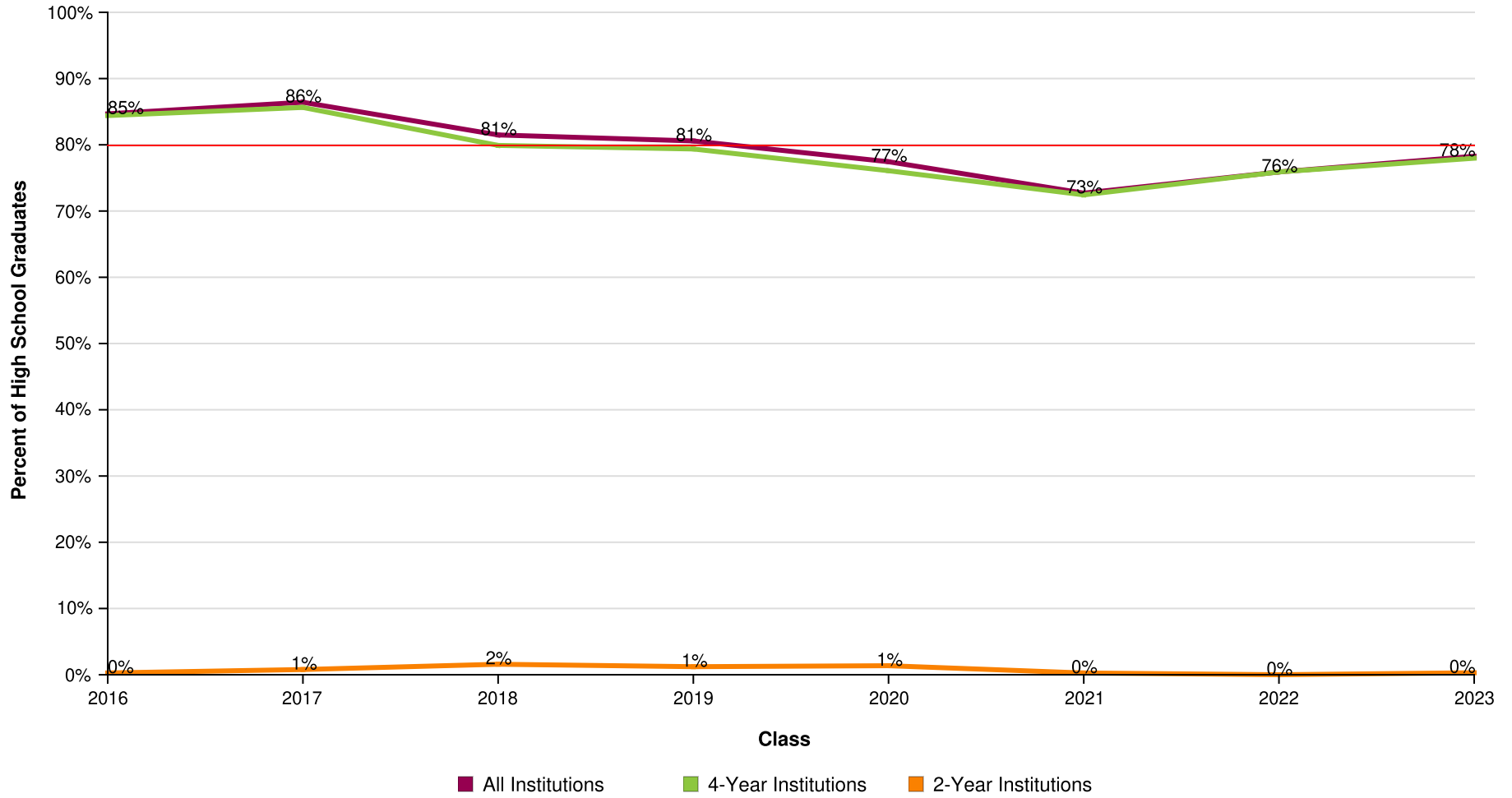

AVG = 80%

iMater Preparatory Academy High School

Report Run Date: 09/16/2024 06:10 PM

Page 9 of 47

**NATIONAL STUDENT
CLEARINGHOUSE**

©2012 National Student Clearinghouse. All rights reserved.

Percent of Students Enrolled in College at Any Time During the First Year After High School by Institutional Location

Effective Date = August 21, 2024

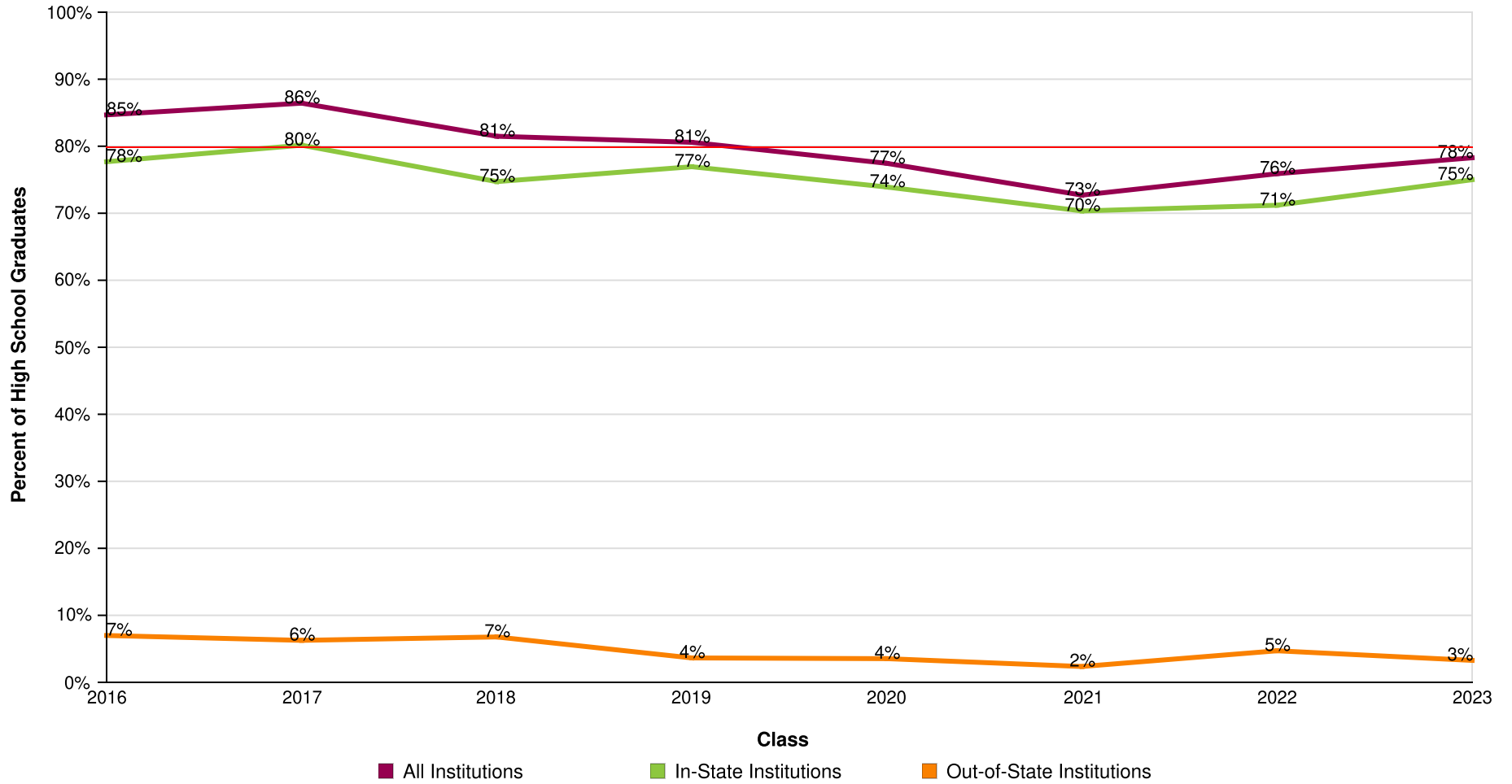

AVG = 80%

Count of Students Enrolled in College at Any Time During the First Year After High School

Effective Date = August 21, 2024

Class of	2016	2017	2018	2019	2020	2021	2022	2023
Total in the Class	372	383	443	412	368	381	361	336
Total Enrolled	315	331	361	332	285	277	274	263
Total in Public	285	293	319	301	256	252	252	235
Total in Private	30	38	42	31	29	25	22	28
Total in 4-Year	314	328	354	327	280	276	274	262
Total in 2-Year	1	3	7	5	5	1	0	1
Total In-State	289	307	331	317	272	268	257	252
Total Out-Of-State	26	24	30	15	13	9	17	11

Percent of Students Enrolled in College at Any Time During the First Two Years After High School

Effective Date = August 21, 2024

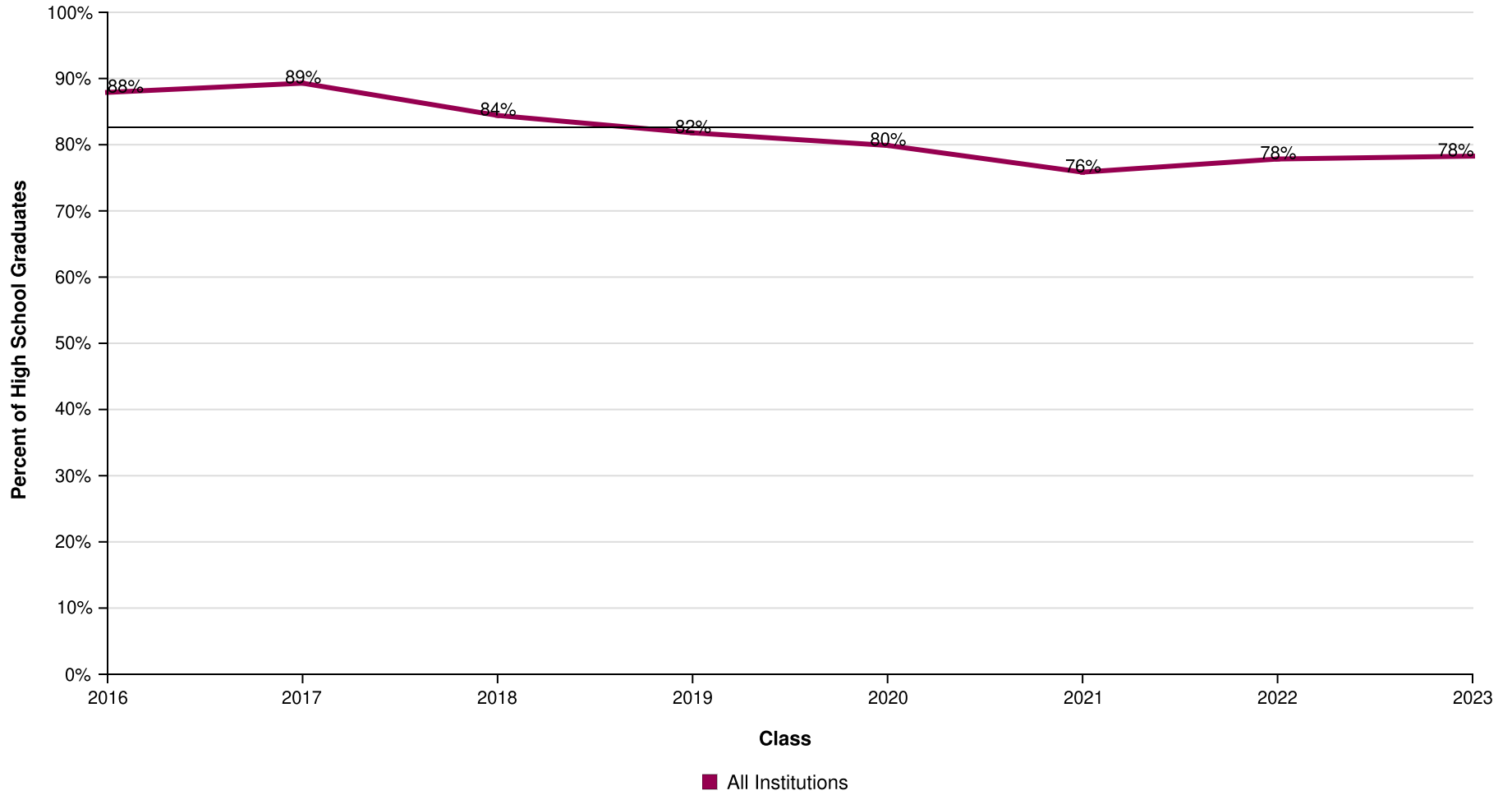

AVG = 83%

Percent of Students Enrolled in College at Any Time During the First Two Years After High School by Institutional Type

Effective Date = August 21, 2024

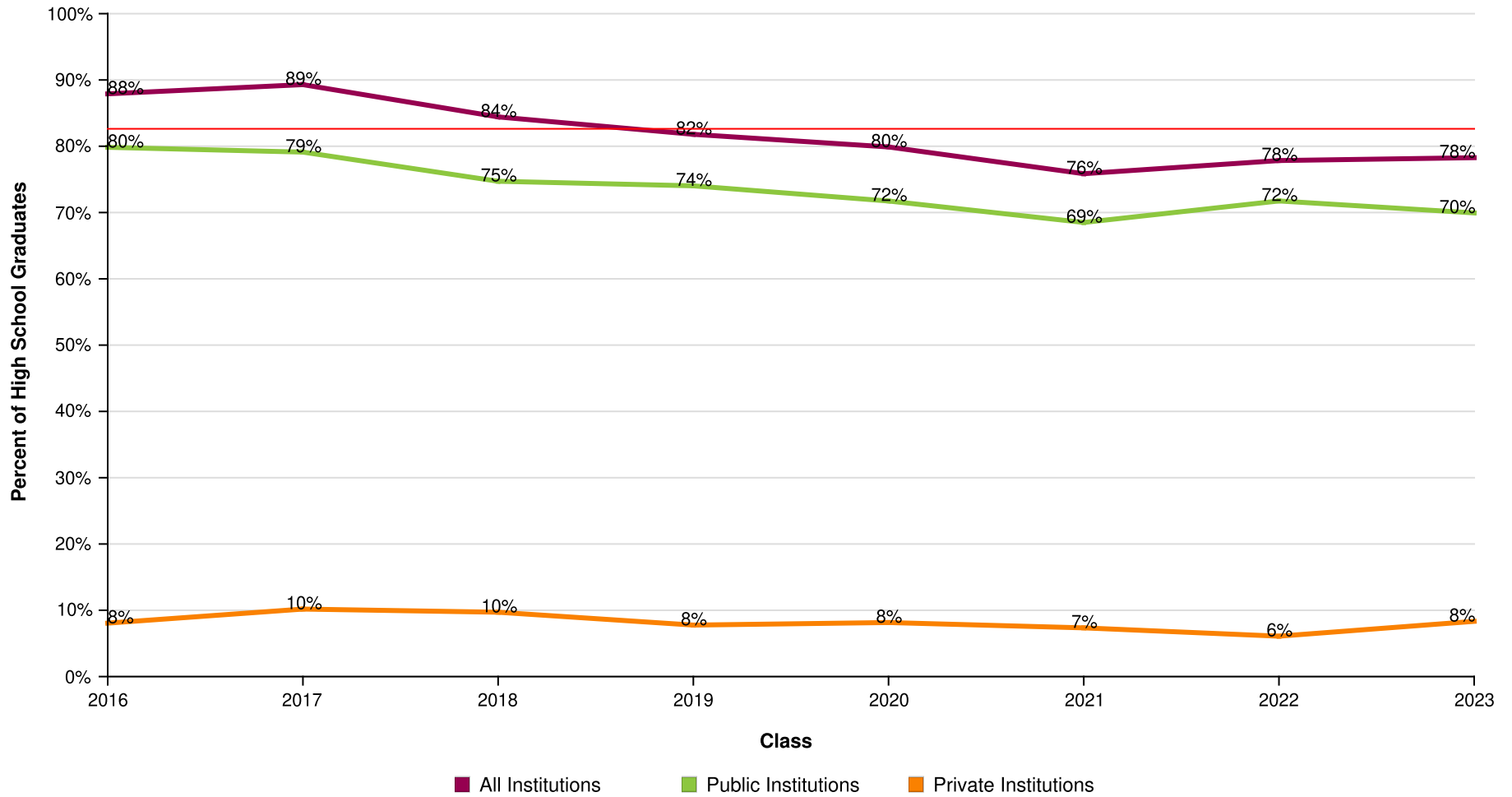

AVG = 83%

Percent of Students Enrolled in College at Any Time During the First Two Years After High School by Institutional Level

Effective Date = August 21, 2024

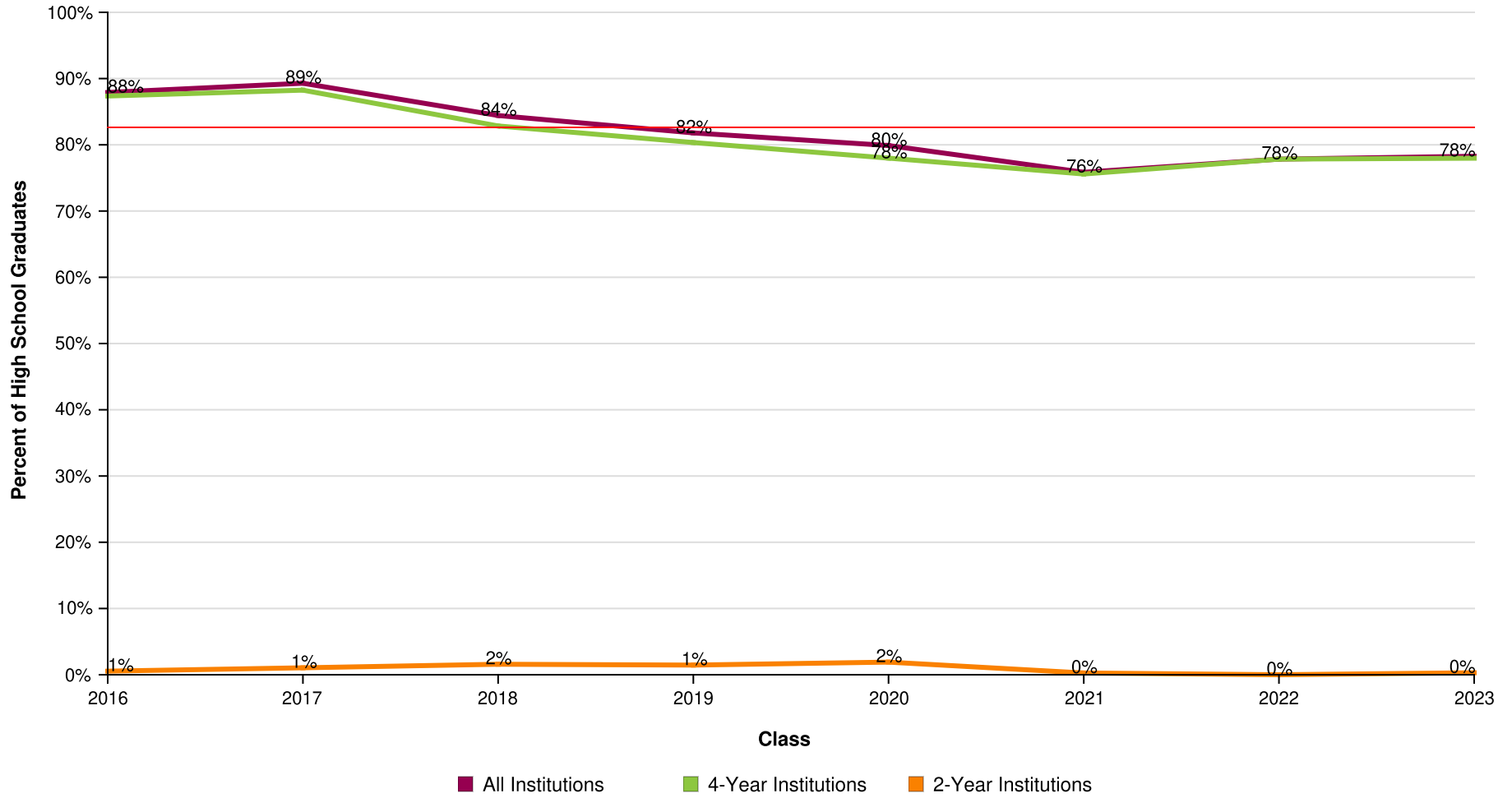

AVG = 83%

iMater Preparatory Academy High School

Report Run Date: 09/16/2024 06:10 PM

Page 14 of 47

**NATIONAL STUDENT
CLEARINGHOUSE**

©2012 National Student Clearinghouse. All rights reserved.

Percent of Students Enrolled in College at Any Time During the First Two Years After High School by Institutional Location

Effective Date = August 21, 2024

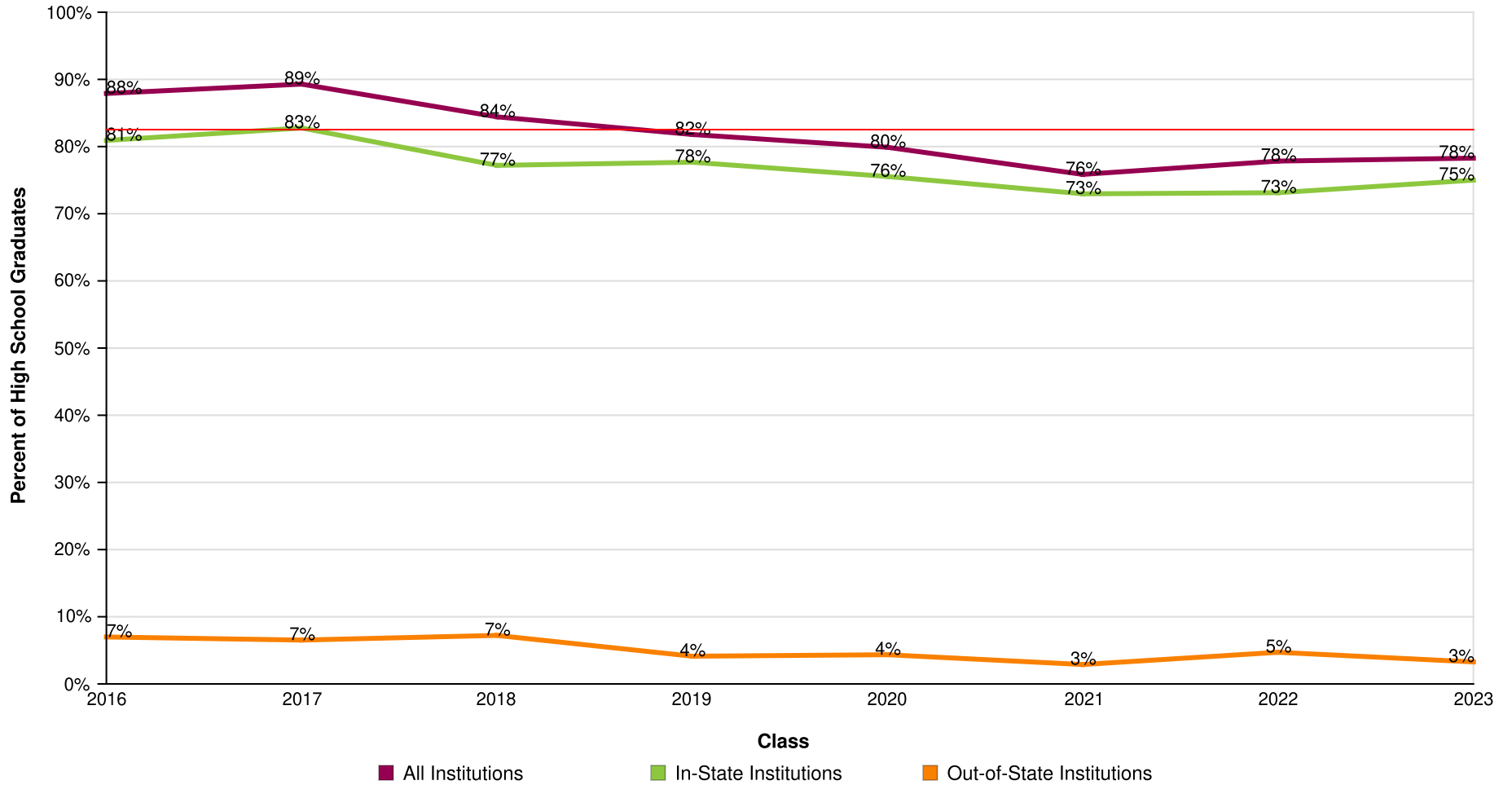

AVG = 83%

Count of Students Enrolled in College at Any Time During the First Two Years After High School

Effective Date = August 21, 2024

Class of	2016	2017	2018	2019	2020	2021	2022	2023
Total in the Class	372	383	443	412	368	381	361	336
Total Enrolled	327	342	374	337	294	289	281	263
Total in Public	297	303	331	305	264	261	259	235
Total in Private	30	39	43	32	30	28	22	28
Total in 4-Year	325	338	367	331	287	288	281	262
Total in 2-Year	2	4	7	6	7	1	0	1
Total In-State	301	317	342	320	278	278	264	252
Total Out-of-State	26	25	32	17	16	11	17	11

Percent of Students Enrolled in College the First Year After High School Who Returned for a Second Year (Freshman to Sophomore Persistence)

Effective Date = August 21, 2024

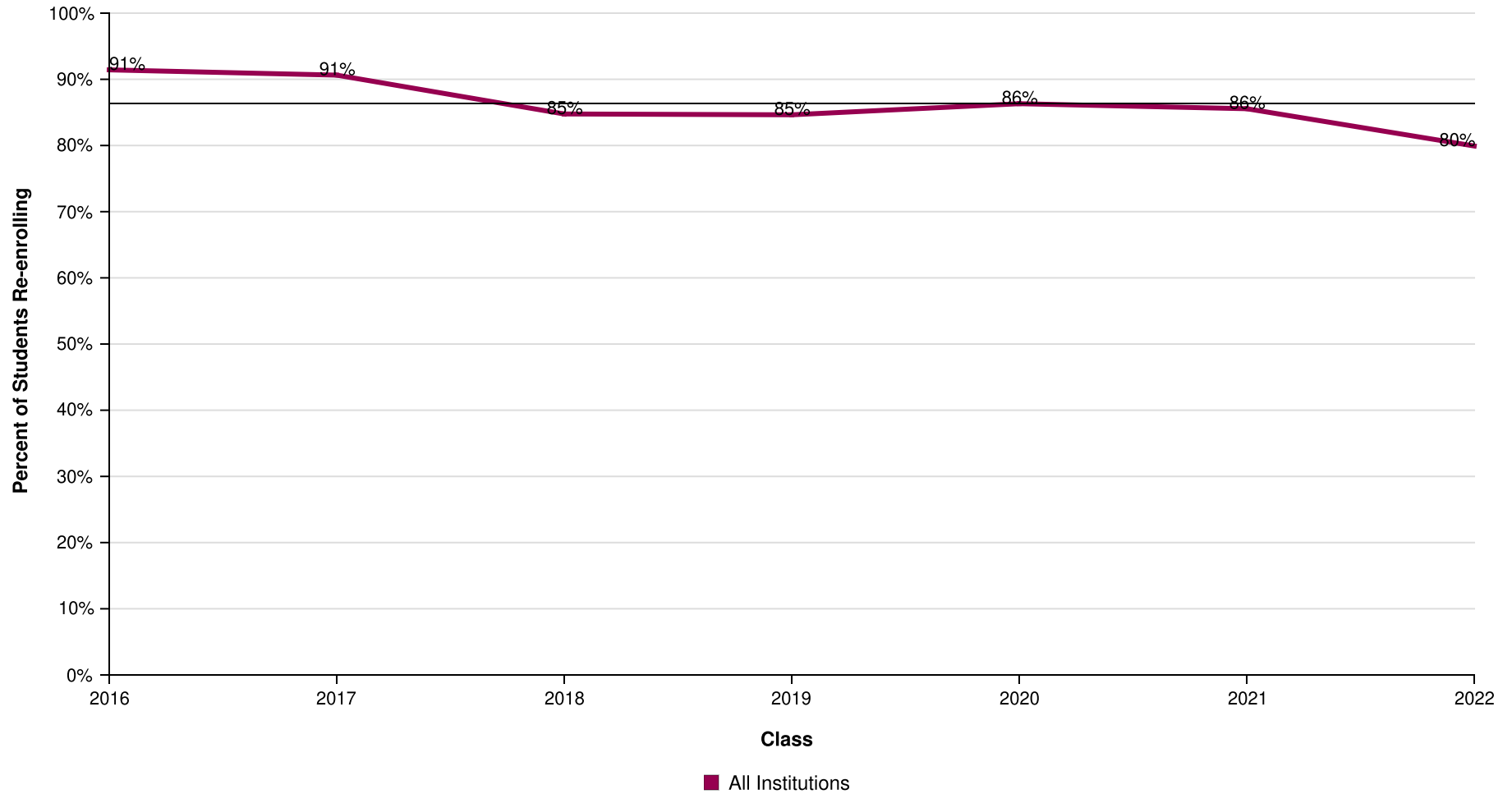

AVG = 86%

Percent of Students Enrolled in College the First Year After High School Who Returned for a Second Year (Freshman to Sophomore Persistence) by Institutional Type

Effective Date = August 21, 2024

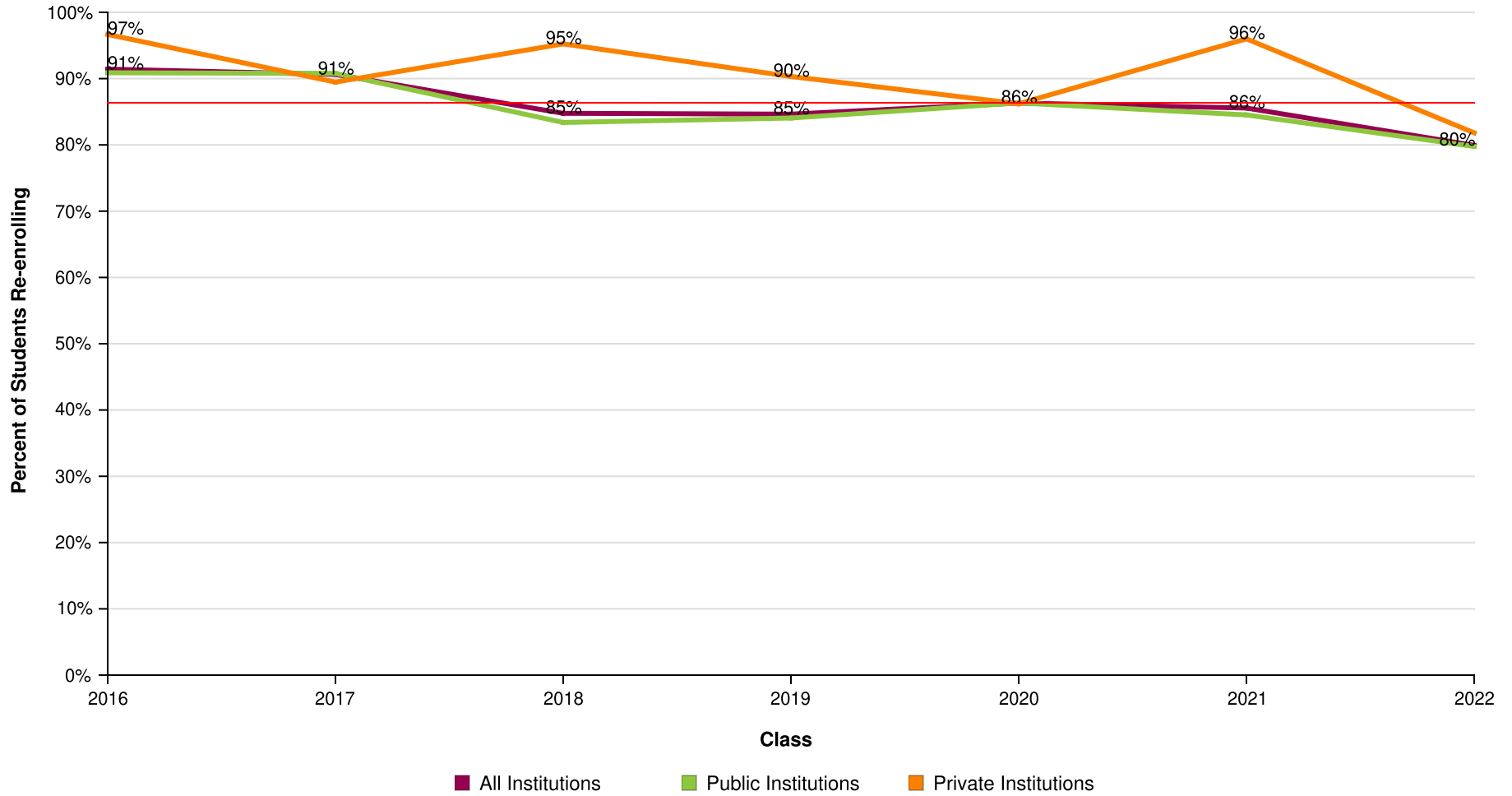

AVG = 86%

Percent of Students Enrolled in College the First Year After High School Who Returned for a Second Year (Freshman to Sophomore Persistence) by Institutional Level

Effective Date = August 21, 2024

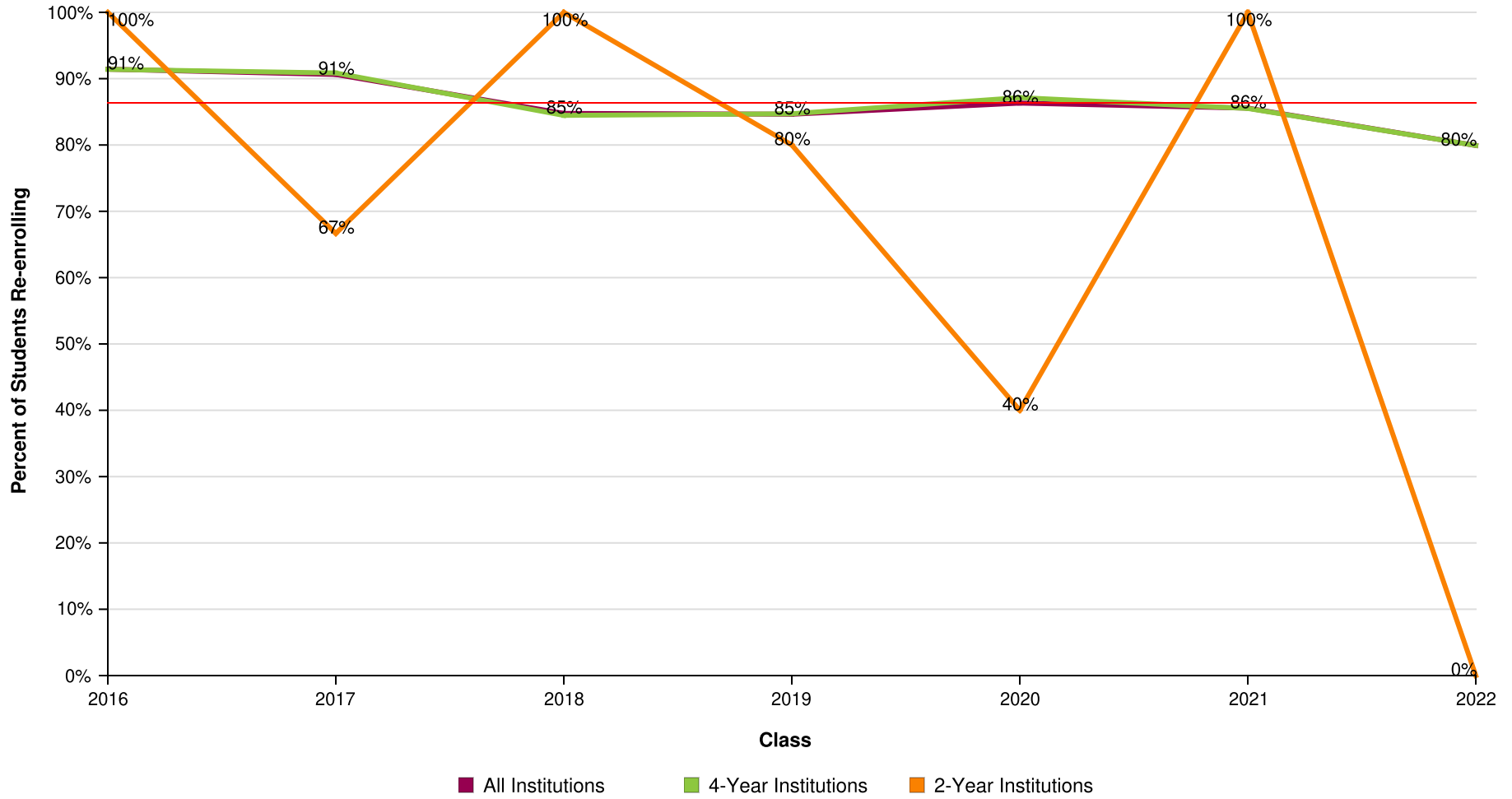

AVG = 86%

Percent of Students Enrolled in College the First Year After High School Who Returned for a Second Year (Freshman to Sophomore Persistence) by Institutional Location

Effective Date = August 21, 2024

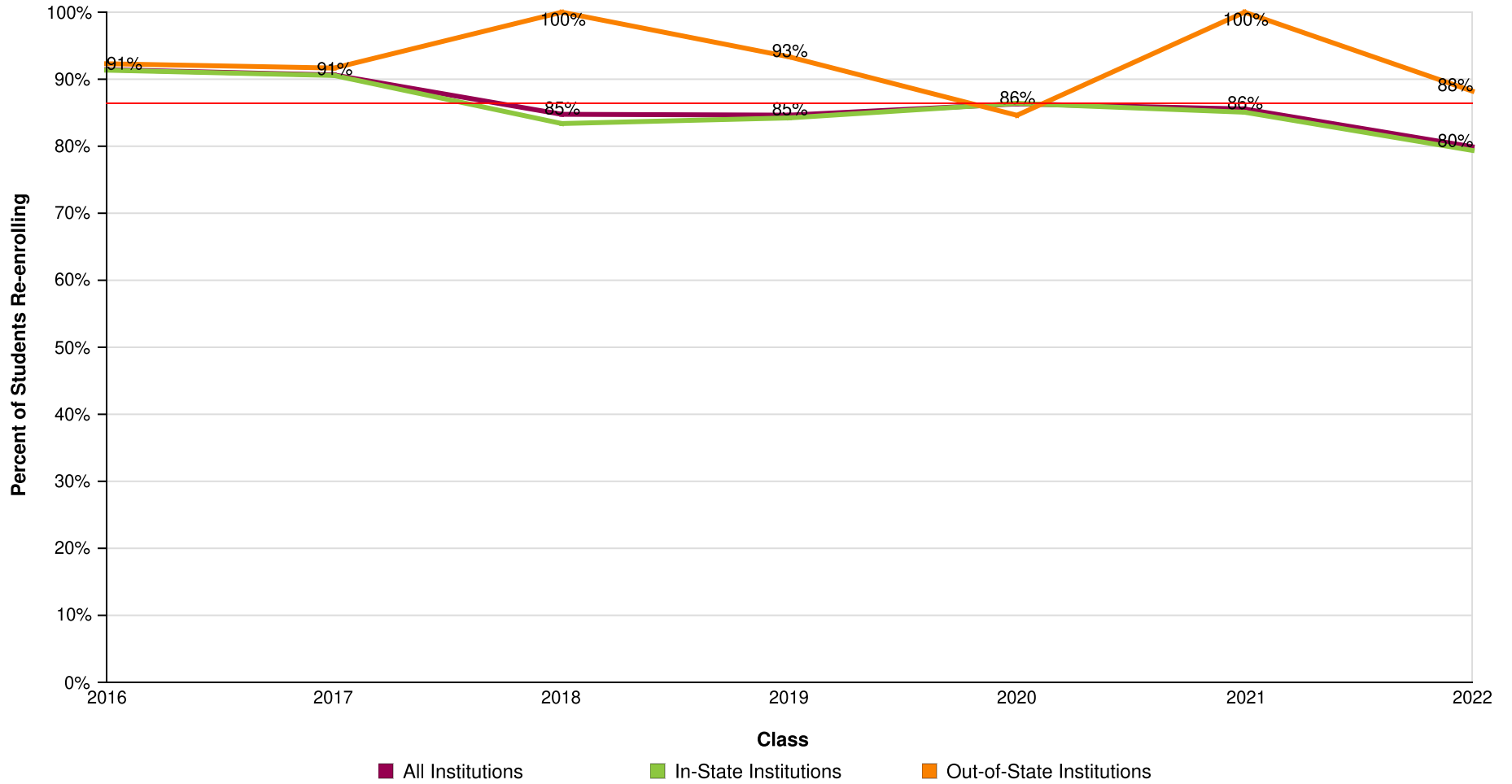

AVG = 86%

**Count of Students Enrolled in College the First Year After High School Who Returned
for a Second Year (Freshman to Sophomore Persistence)**

Effective Date = August 21, 2024

Class of	2016	2017	2018	2019	2020	2021	2022
Total in the Class	372	383	443	412	368	381	361
Enrolled Anywhere 1st Year	315	331	361	332	285	277	274
Enrolled Anywhere 2nd Year	288	300	306	281	246	237	219
In Public 1st Year	285	293	319	301	256	252	252
Enrolled Anywhere 2nd Year	259	266	266	253	221	213	201
In Private 1st Year	30	38	42	31	29	25	22
Enrolled Anywhere 2nd Year	29	34	40	28	25	24	18
In 4-Year 1st Year	314	328	354	327	280	276	274
Enrolled Anywhere 2nd Year	287	298	299	277	244	236	219
In 2-Year 1st Year	1	3	7	5	5	1	0
Enrolled Anywhere 2nd Year	1	2	7	4	2	1	0
In-State 1st Year	289	307	331	317	272	268	257
Enrolled Anywhere 2nd Year	264	278	276	267	235	228	204
Out-of-State 1st Year	26	24	30	15	13	9	17
Enrolled Anywhere 2nd Year	24	22	30	14	11	9	15

Percent of High School Class Who Completed a Degree Within Six Years

Effective Date = August 21, 2024

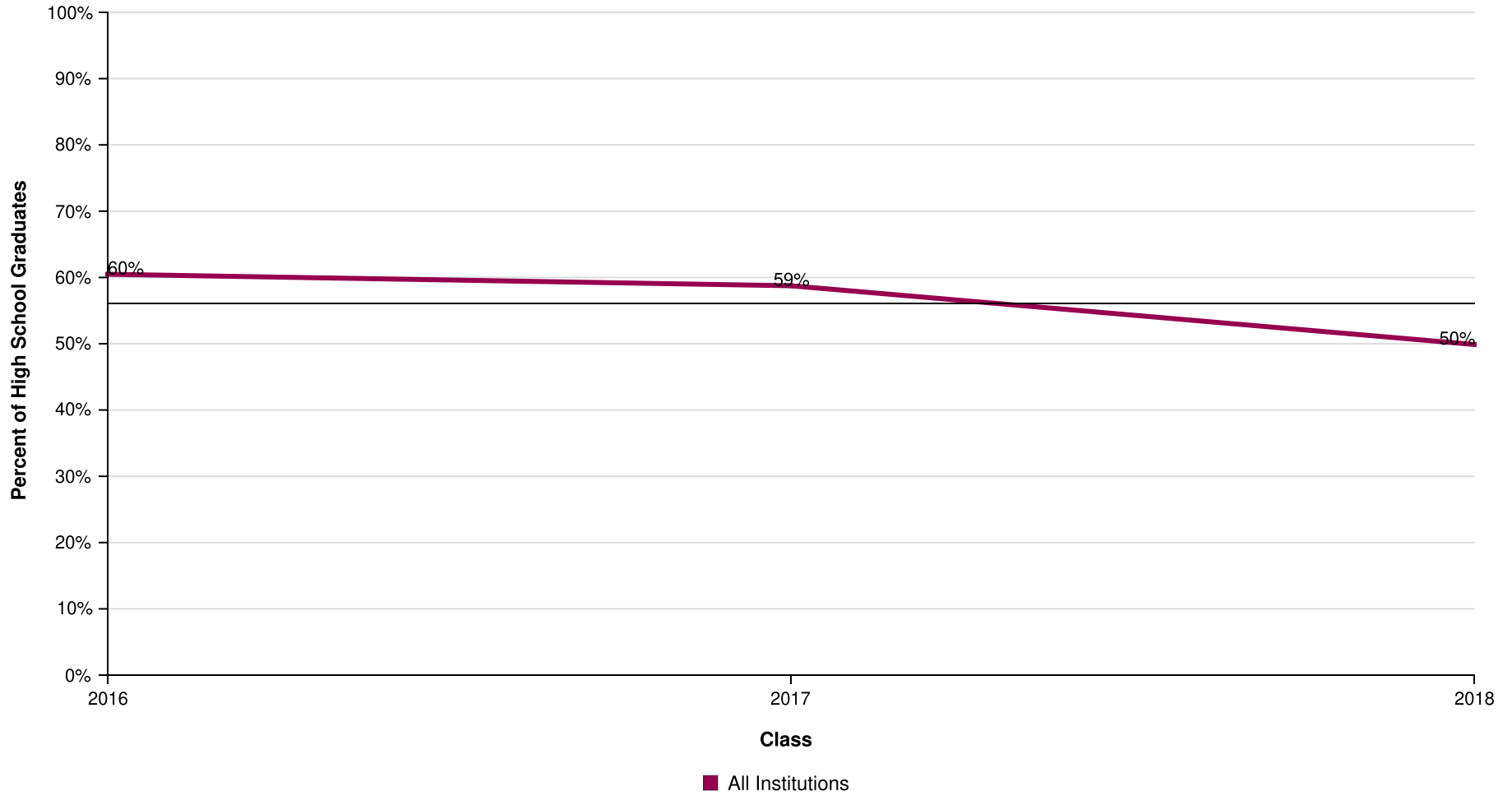

AVG = 56%

iMater Preparatory Academy High School

Report Run Date: 09/16/2024 06:10 PM

Page 22 of 47

**NATIONAL STUDENT
CLEARINGHOUSE**

©2012 National Student Clearinghouse. All rights reserved.

Percent of High School Class Who Completed a Degree Within Six Years by Institutional Type

Effective Date = August 21, 2024

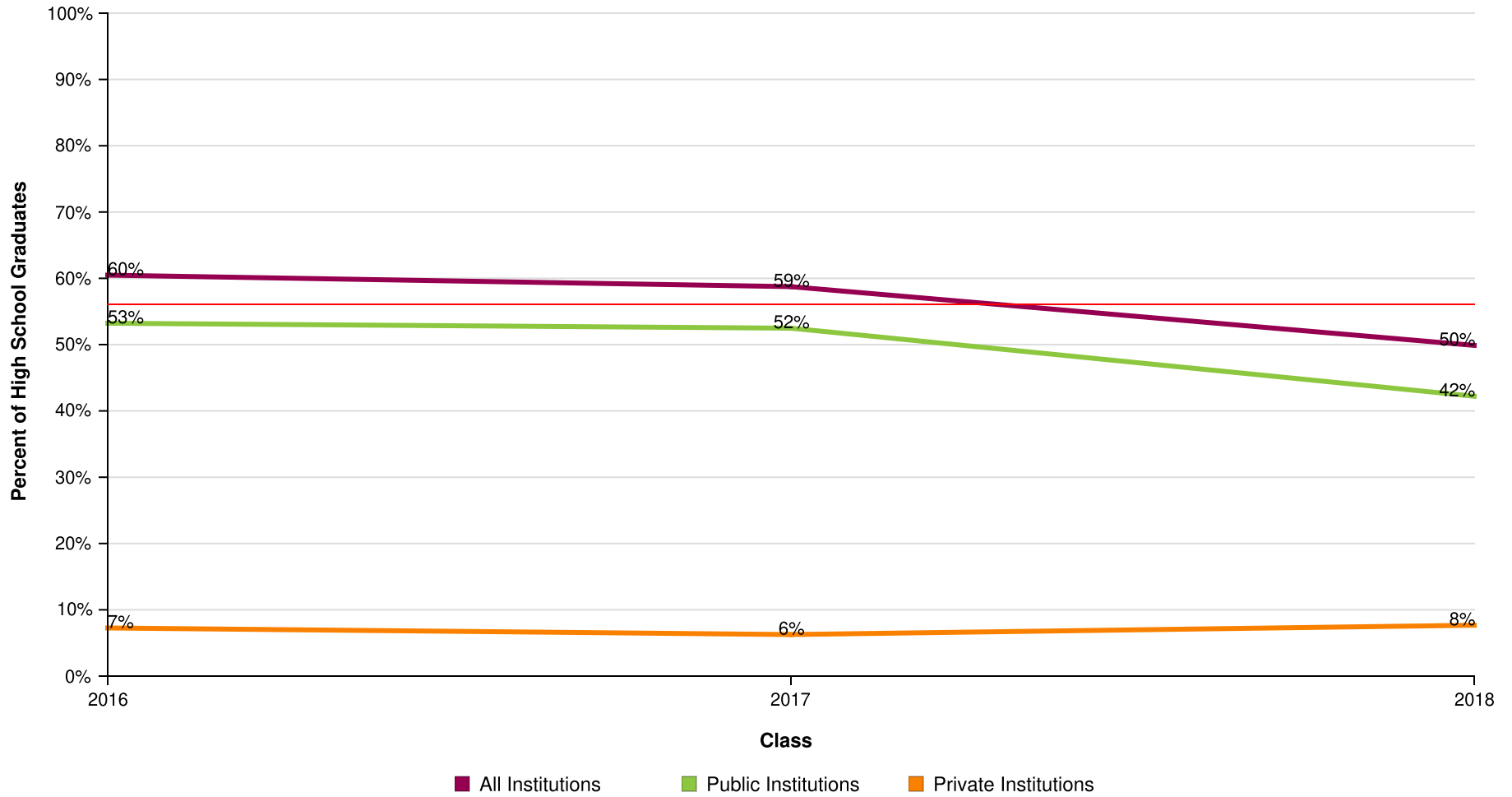

AVG = 56%

iMater Preparatory Academy High School

Report Run Date: 09/16/2024 06:10 PM

Page 23 of 47

**NATIONAL STUDENT
CLEARINGHOUSE**

©2012 National Student Clearinghouse. All rights reserved.

Percent of High School Class Who Completed a Degree Within Six Years by Institutional Level

Effective Date = August 21, 2024

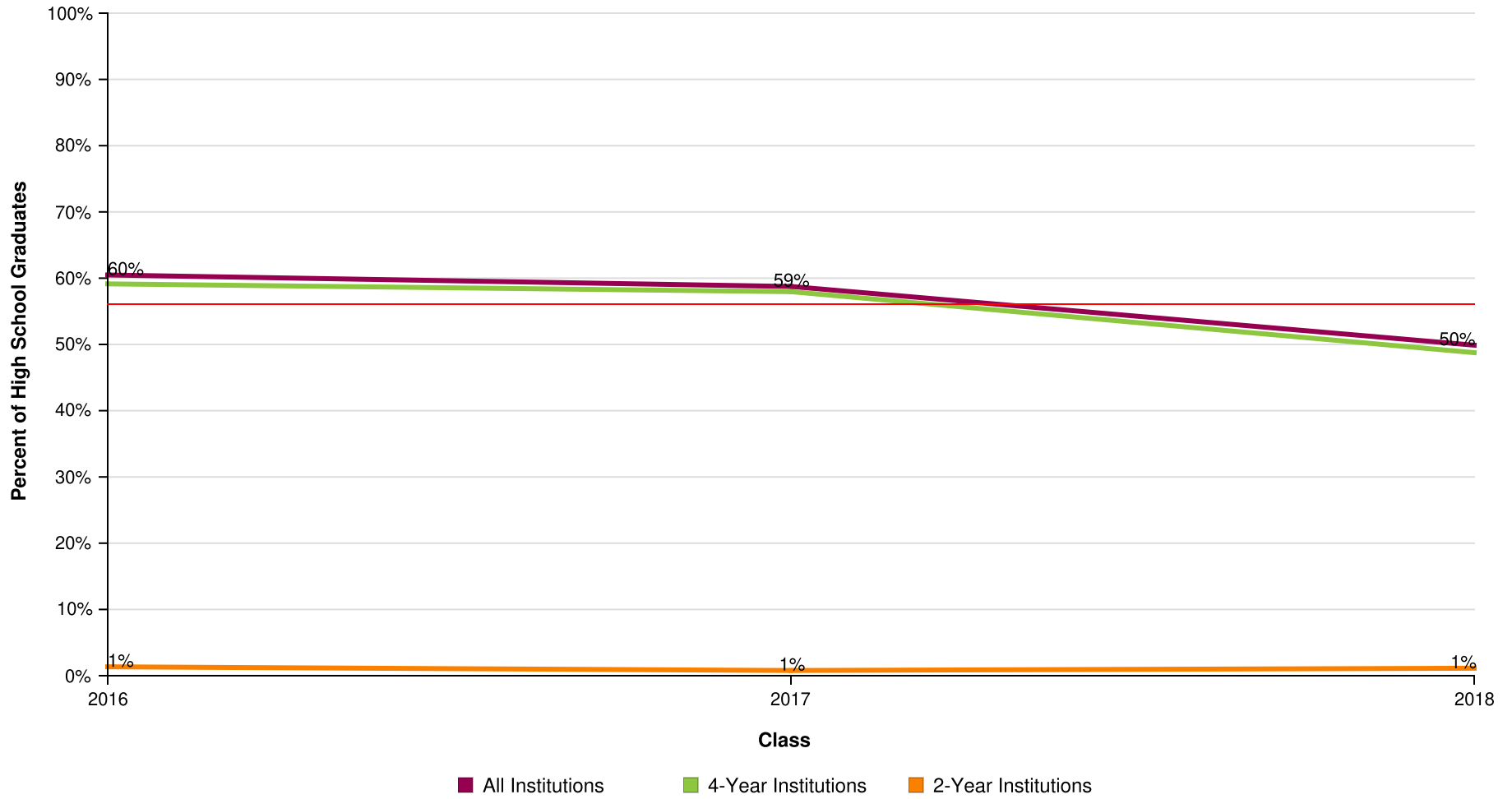

AVG = 56%

iMater Preparatory Academy High School

Report Run Date: 09/16/2024 06:10 PM

Page 24 of 47

**NATIONAL STUDENT
CLEARINGHOUSE**

©2012 National Student Clearinghouse. All rights reserved.

Percent of High School Class Who Completed a Degree Within Six Years by Institutional Location

Effective Date = August 21, 2024

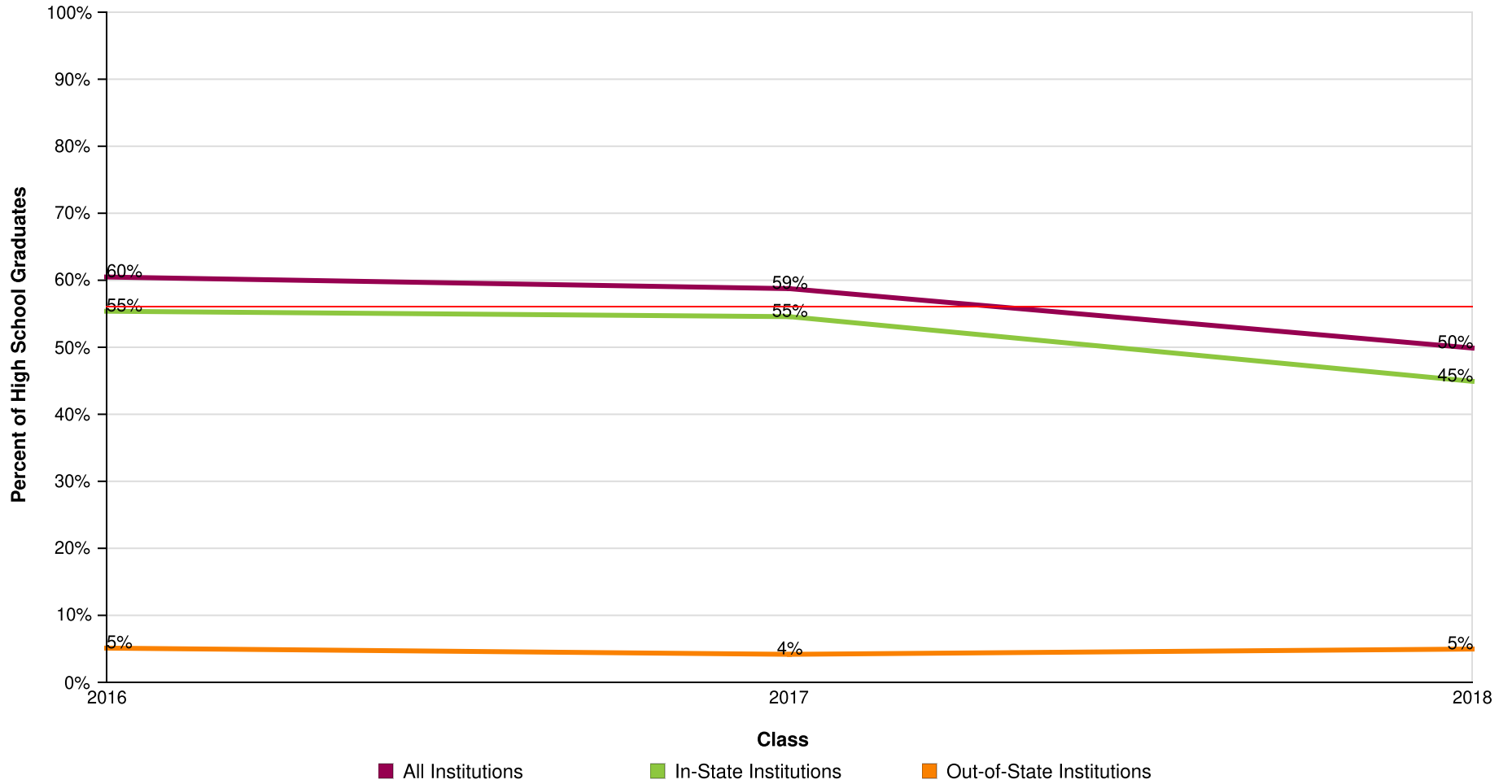

AVG = 56%

Count of High School Graduates with a College Degree

Effective Date = August 21, 2024

Class of	2016	2017	2018
Total in the Class	372	383	443
Total With a Degree	225	225	221
Total from Public	198	201	187
Total from Private	27	24	34
Total from 4-Year	220	222	216
Total from 2-Year	5	3	5
Total In-State	206	209	199
Total Out-Of-State	19	16	22

iMater Preparatory Academy High School

Report Run Date: 09/16/2024 06:10 PM

Page 26 of 47

**NATIONAL STUDENT
CLEARINGHOUSE**

©2012 National Student Clearinghouse. All rights reserved.

Time to College Graduation Within Six Years (Associate's, Bachelor's and Higher)

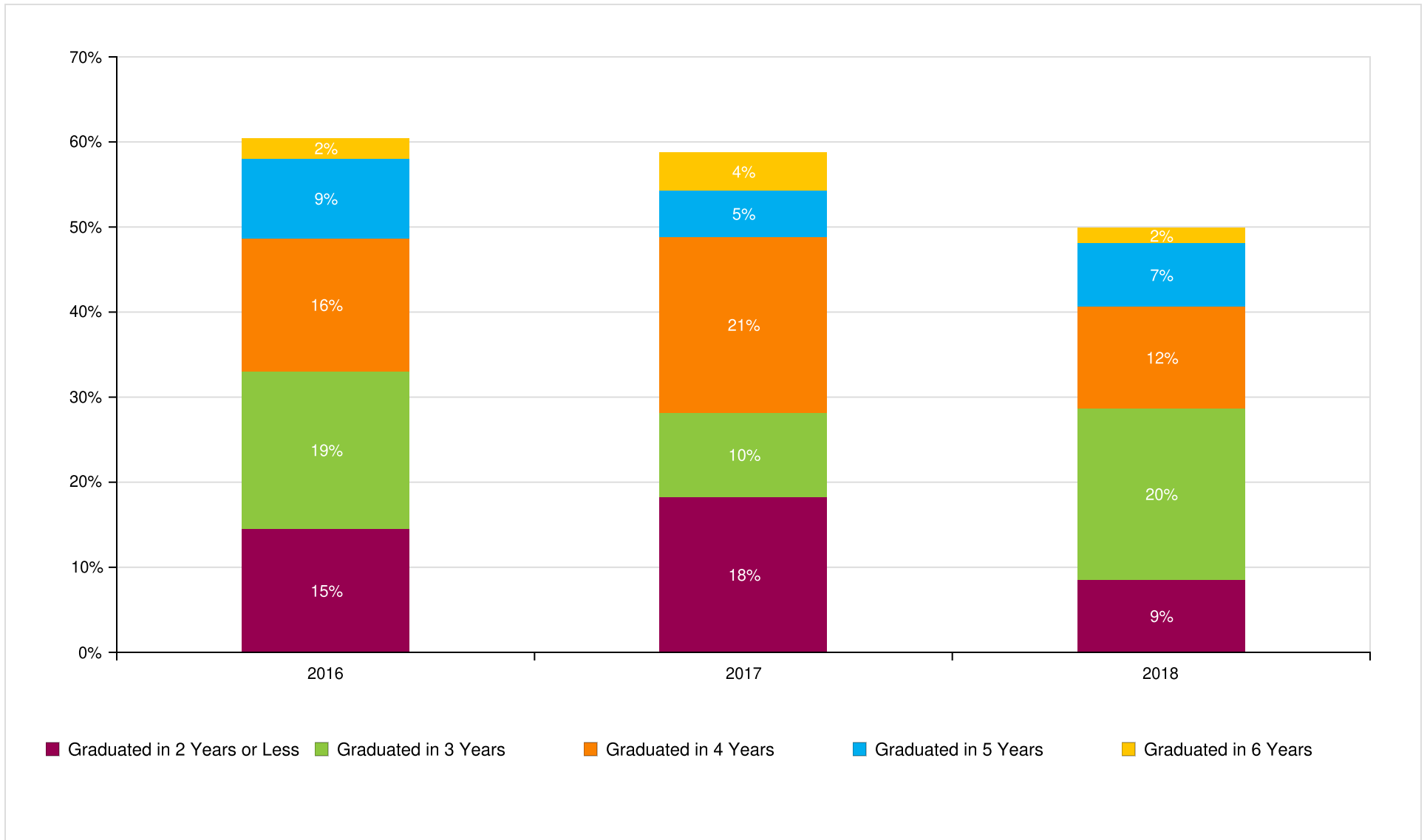

Count of Time to College Graduation within Six Years

Class of	2016	2017	2018
Total In the Class	372	383	443
Graduated in 2 Years or Less	54	70	38
Graduated in 3 Years	69	38	89
Graduated in 4 Years	58	79	53
Graduated in 5 Years	35	21	33
Graduated in 6 Years	9	17	8

iMater Preparatory Academy High School

Report Run Date: 09/16/2024 06:10 PM

Page 28 of 47

**NATIONAL STUDENT
CLEARINGHOUSE**

©2012 National Student Clearinghouse. All rights reserved.

Class of 2016 Postsecondary Enrollment and Progress

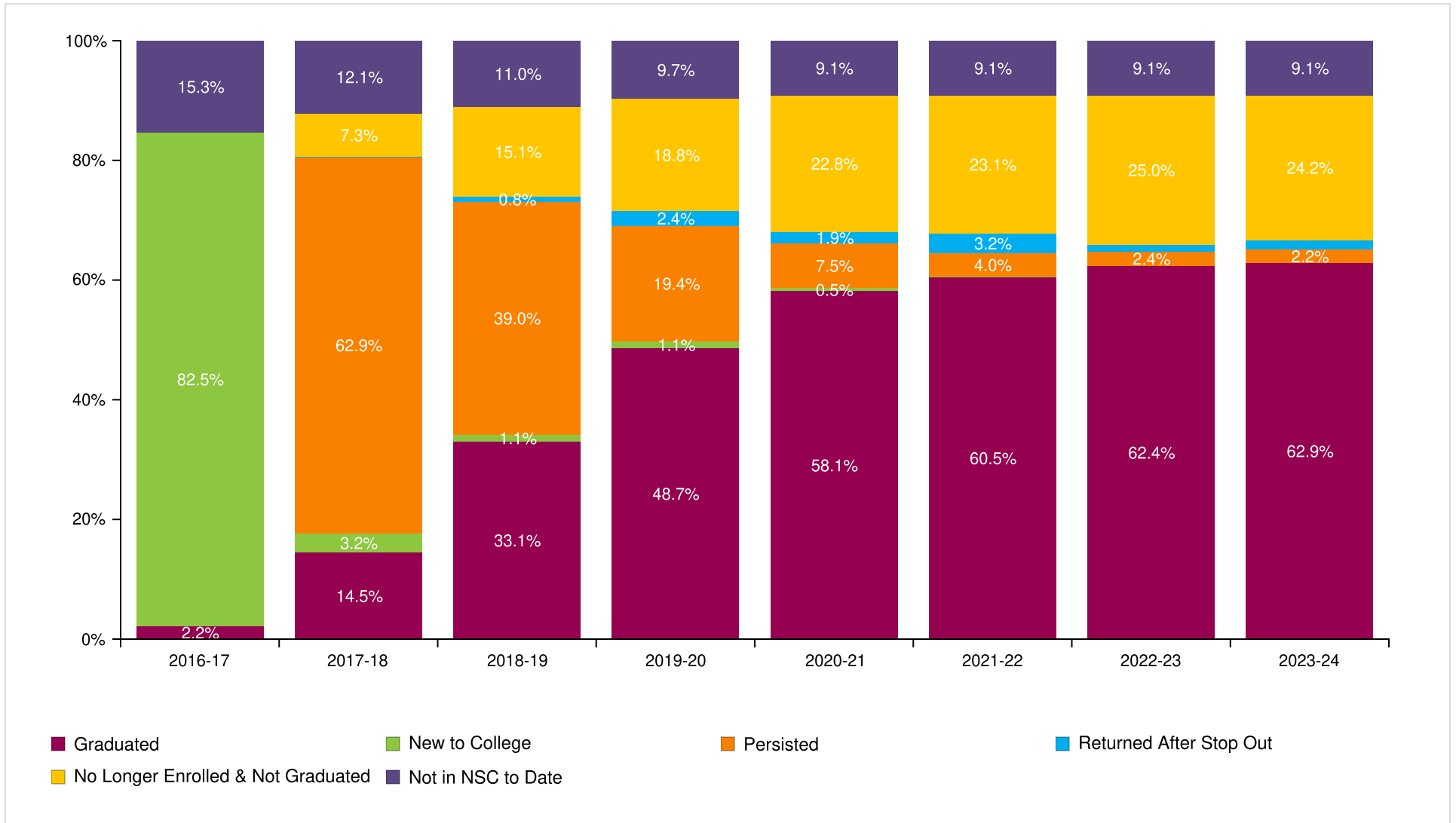

iMater Preparatory Academy High School

Report Run Date: 09/16/2024 06:10 PM

Page 29 of 47

**NATIONAL STUDENT
CLEARINGHOUSE**

©2012 National Student Clearinghouse. All rights reserved.

Count of Class 2016 Postsecondary Enrollment and Progress

Total in the Class: 372

Academic Years	2016-17	2017-18	2018-19	2019-20	2020-21	2021-22	2022-23	2023-24
New to College	307	12	4	4	2	0	0	0
Persisted	0	234	145	72	28	15	9	8
Returned After Stop Out	0	0	3	9	7	12	4	6
No Longer Enrolled & Not Graduated	0	27	56	70	85	86	93	90
Graduated	8	54	123	181	216	225	232	234
Not in NSC to Date	57	45	41	36	34	34	34	34

Class of 2017 Postsecondary Enrollment and Progress

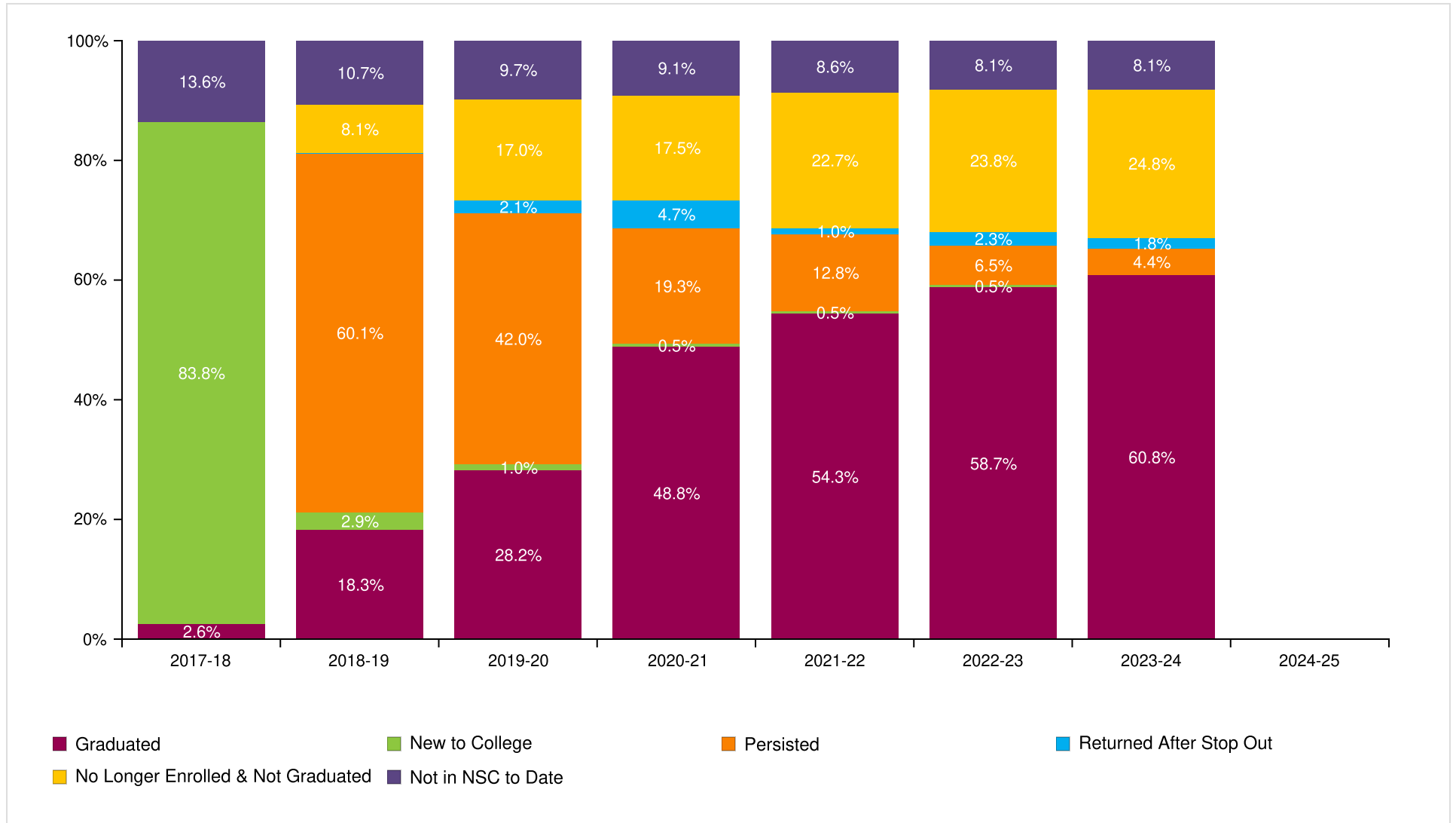

Count of Class 2017 Postsecondary Enrollment and Progress

Total in the Class: 383

Academic Years	2017-18	2018-19	2019-20	2020-21	2021-22	2022-23	2023-24	2024-25
New to College	321	11	4	2	2	2	0	0
Persisted	0	230	161	74	49	25	17	0
Returned After Stop Out	0	0	8	18	4	9	7	0
No Longer Enrolled & Not Graduated	0	31	65	67	87	91	95	0
Graduated	10	70	108	187	208	225	233	0
Not in NSC to Date	52	41	37	35	33	31	31	0

Class of 2018 Postsecondary Enrollment and Progress

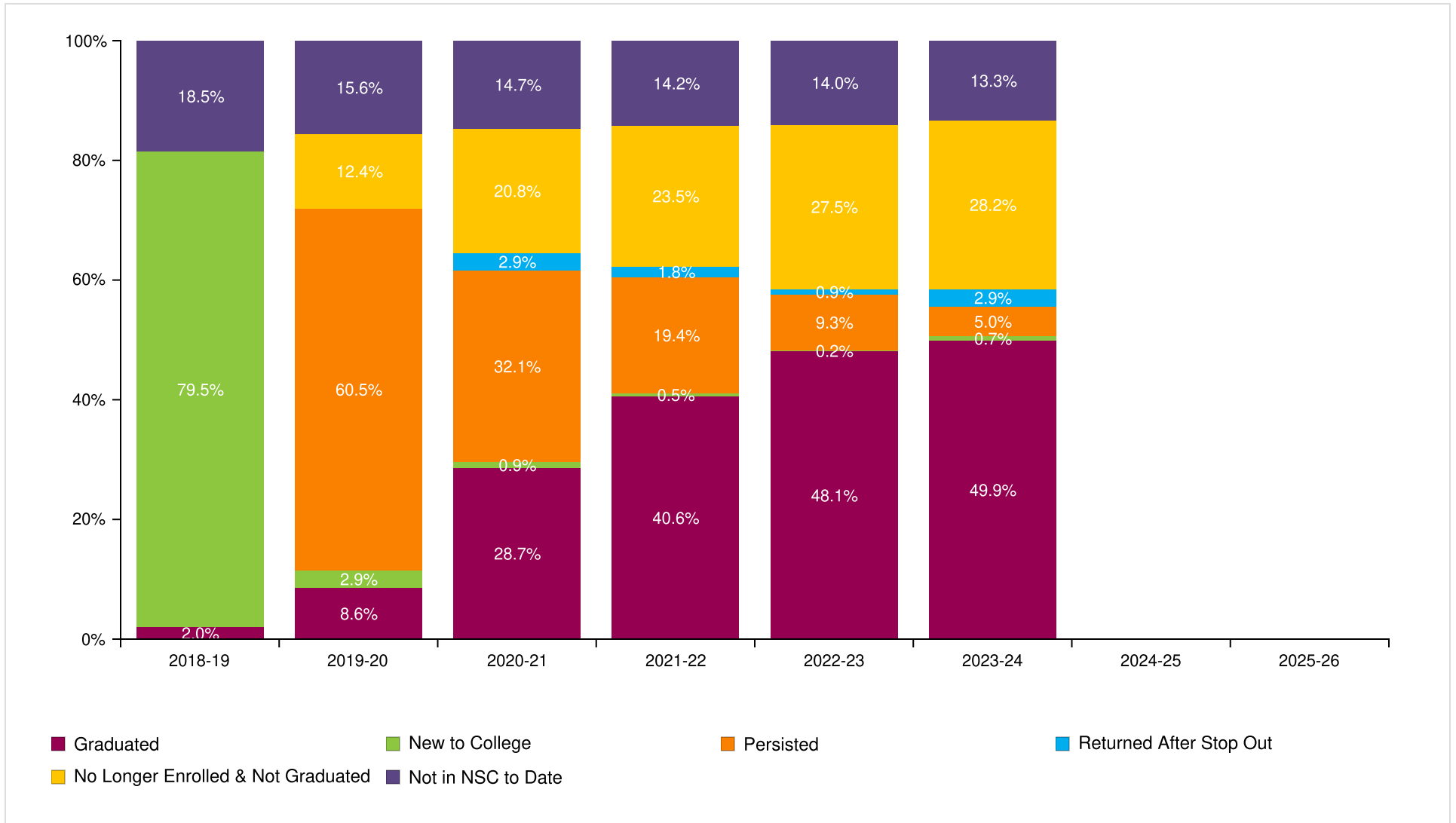

iMater Preparatory Academy High School

Report Run Date: 09/16/2024 06:10 PM

Page 33 of 47

**NATIONAL STUDENT
CLEARINGHOUSE**

©2012 National Student Clearinghouse. All rights reserved.

Count of Class 2018 Postsecondary Enrollment and Progress

Total in the Class: 443

Academic Years	2018-19	2019-20	2020-21	2021-22	2022-23	2023-24	2024-25	2025-26
New to College	352	13	4	2	1	3	0	0
Persisted	0	268	142	86	41	22	0	0
Returned After Stop Out	0	0	13	8	4	13	0	0
No Longer Enrolled & Not Graduated	0	55	92	104	122	125	0	0
Graduated	9	38	127	180	213	221	0	0
Not in NSC to Date	82	69	65	63	62	59	0	0

Class of 2019 Postsecondary Enrollment and Progress

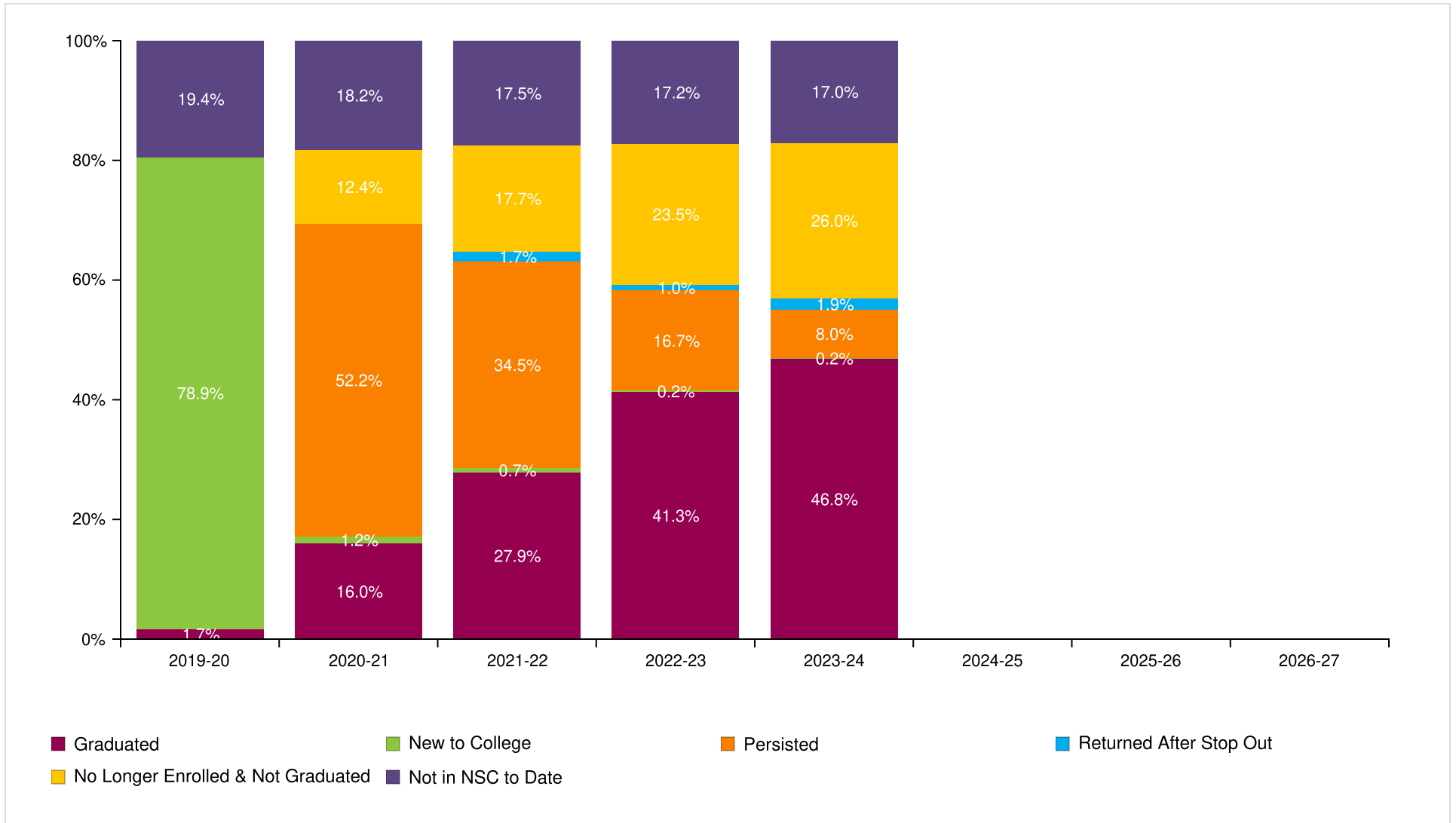

iMater Preparatory Academy High School

Report Run Date: 09/16/2024 06:10 PM

Page 35 of 47

**NATIONAL STUDENT
CLEARINGHOUSE**

©2012 National Student Clearinghouse. All rights reserved.

Count of Class 2019 Postsecondary Enrollment and Progress

Total in the Class: 412

Academic Years	2019-20	2020-21	2021-22	2022-23	2023-24	2024-25	2025-26	2026-27
New to College	325	5	3	1	1	0	0	0
Persisted	0	215	142	69	33	0	0	0
Returned After Stop Out	0	0	7	4	8	0	0	0
No Longer Enrolled & Not Graduated	0	51	73	97	107	0	0	0
Graduated	7	66	115	170	193	0	0	0
Not in NSC to Date	80	75	72	71	70	0	0	0

Class of 2020 Postsecondary Enrollment and Progress

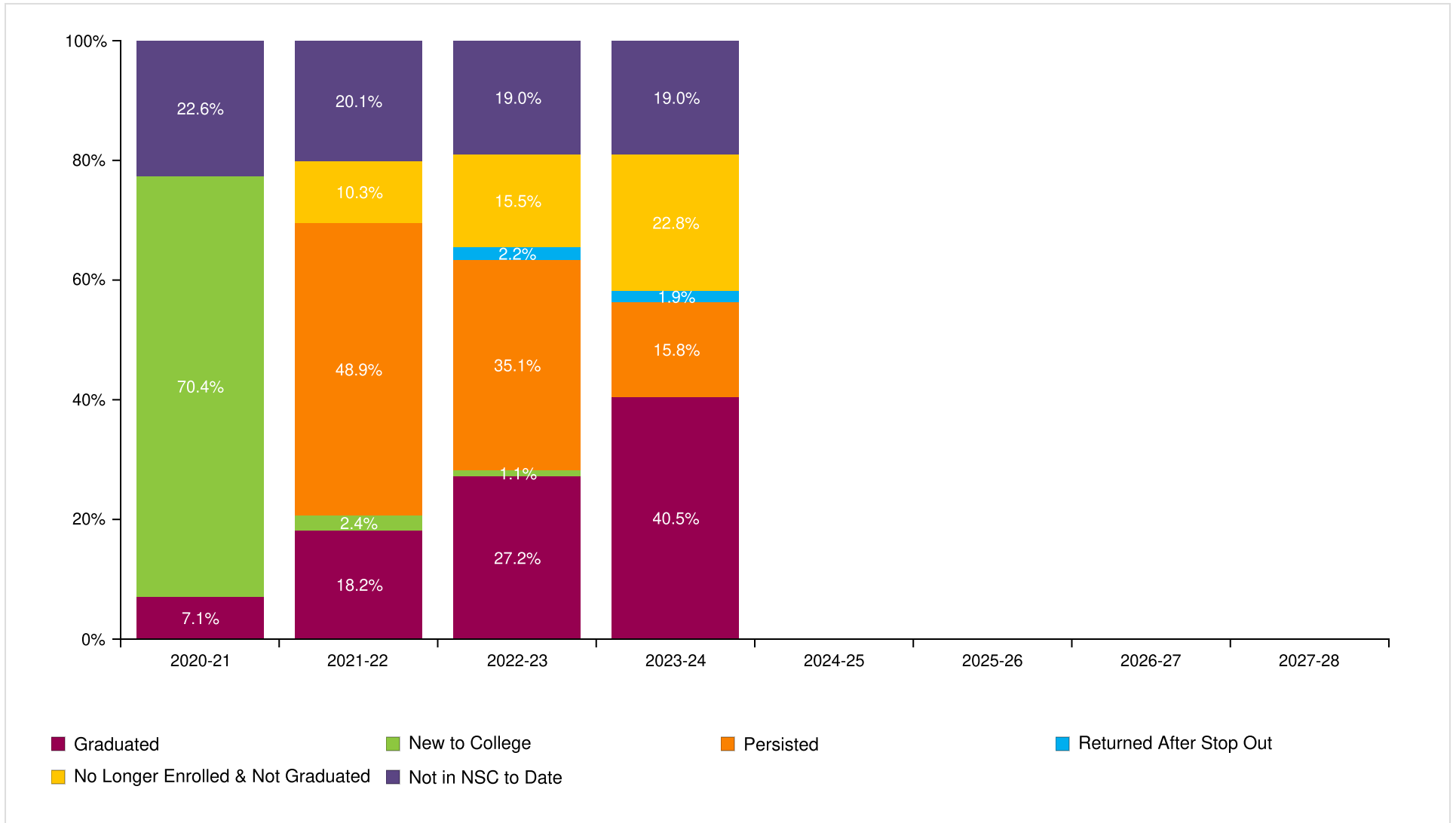

Count of Class 2020 Postsecondary Enrollment and Progress

Total in the Class: 368

Academic Years	2020-21	2021-22	2022-23	2023-24	2024-25	2025-26	2026-27	2027-28
New to College	259	9	4	0	0	0	0	0
Persisted	0	180	129	58	0	0	0	0
Returned After Stop Out	0	0	8	7	0	0	0	0
No Longer Enrolled & Not Graduated	0	38	57	84	0	0	0	0
Graduated	26	67	100	149	0	0	0	0
Not in NSC to Date	83	74	70	70	0	0	0	0

Class of 2021 Postsecondary Enrollment and Progress

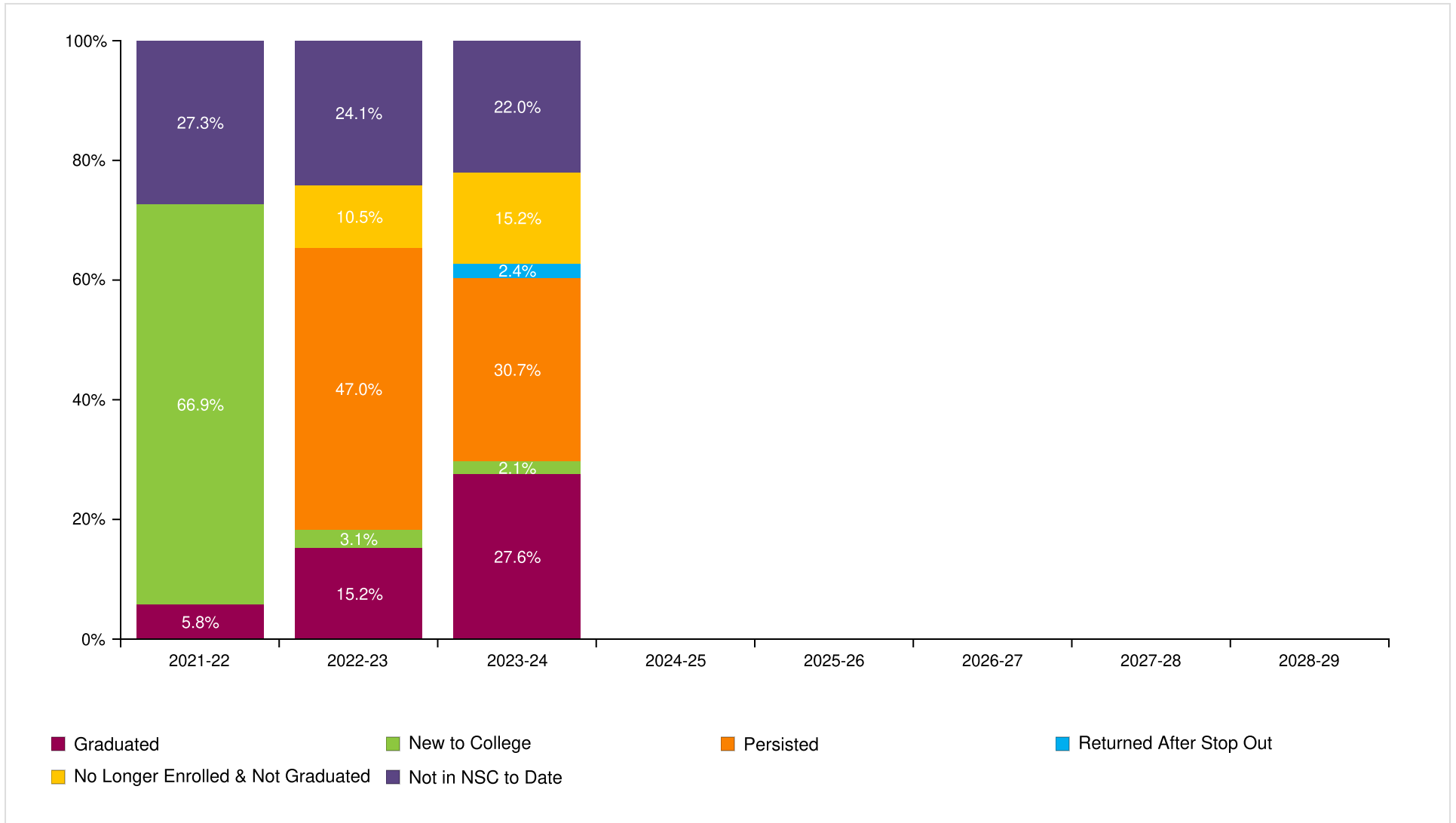

Count of Class 2021 Postsecondary Enrollment and Progress

Total in the Class: 381

Academic Years	2021-22	2022-23	2023-24	2024-25	2025-26	2026-27	2027-28	2028-29
New to College	255	12	8	0	0	0	0	0
Persisted	0	179	117	0	0	0	0	0
Returned After Stop Out	0	0	9	0	0	0	0	0
No Longer Enrolled & Not Graduated	0	40	58	0	0	0	0	0
Graduated	22	58	105	0	0	0	0	0
Not in NSC to Date	104	92	84	0	0	0	0	0

Class of 2022 Postsecondary Enrollment and Progress

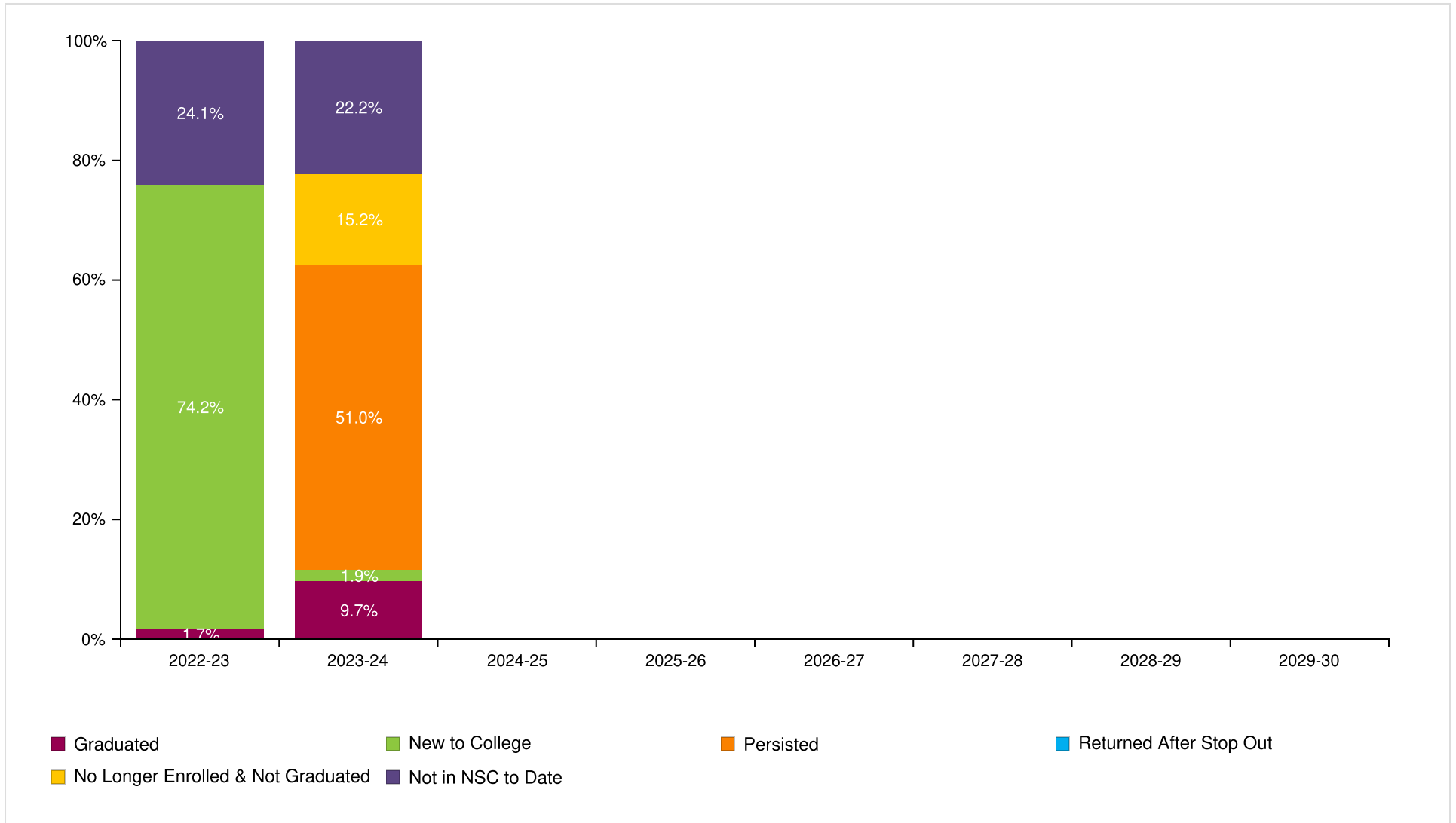

iMater Preparatory Academy High School

Report Run Date: 09/16/2024 06:10 PM

Page 41 of 47

**NATIONAL STUDENT
CLEARINGHOUSE**

©2012 National Student Clearinghouse. All rights reserved.

Count of Class 2022 Postsecondary Enrollment and Progress

Total in the Class: 361

Academic Years	2022-23	2023-24	2024-25	2025-26	2026-27	2027-28	2028-29	2029-30
New to College	268	7	0	0	0	0	0	0
Persisted	0	184	0	0	0	0	0	0
Returned After Stop Out	0	0	0	0	0	0	0	0
No Longer Enrolled & Not Graduated	0	55	0	0	0	0	0	0
Graduated	6	35	0	0	0	0	0	0
Not in NSC to Date	87	80	0	0	0	0	0	0

Class of 2023 Postsecondary Enrollment and Progress

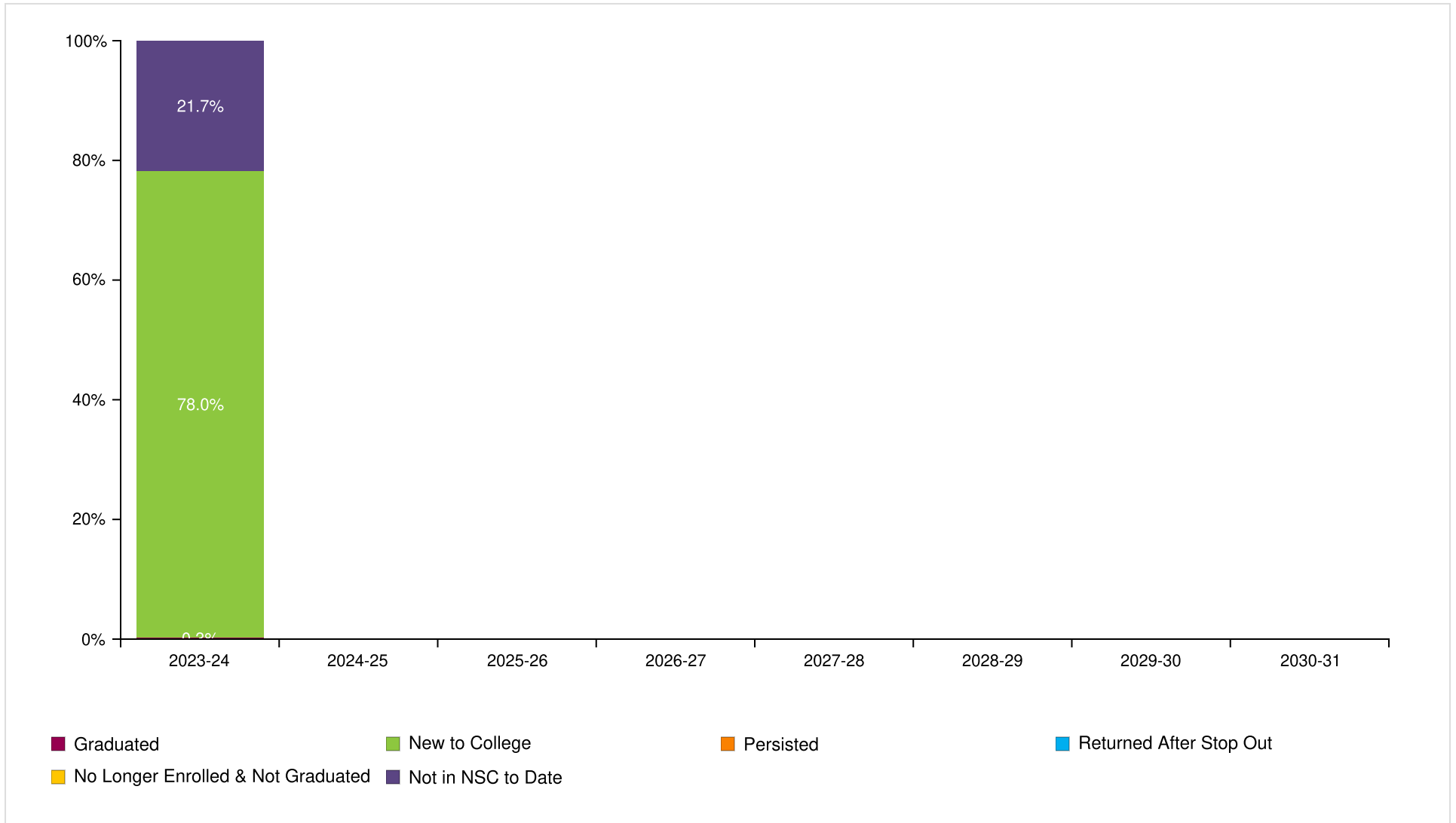

Count of Class 2023 Postsecondary Enrollment and Progress

Total in the Class: 336

Academic Years	2023-24	2024-25	2025-26	2026-27	2027-28	2028-29	2029-30	2030-31
New to College	262	0	0	0	0	0	0	0
Persisted	0	0	0	0	0	0	0	0
Returned After Stop Out	0	0	0	0	0	0	0	0
No Longer Enrolled & Not Graduated	0	0	0	0	0	0	0	0
Graduated	1	0	0	0	0	0	0	0
Not in NSC to Date	73	0	0	0	0	0	0	0

**Most Common Institutions of Enrollment in the Fall Immediately following High School Graduation
for All Classes by Number of Students**

Name	Rank	State	Level	Type	Total
MIAMI DADE COLLEGE	1	FL	4-year	Public	1,209
FLORIDA INTERNATIONAL UNIVERSITY	2	FL	4-year	Public	542
UNIVERSITY OF FLORIDA	3	FL	4-year	Public	85
FLORIDA STATE UNIVERSITY	4	FL	4-year	Public	51
NOVA SOUTHEASTERN UNIVERSITY	5	FL	4-year	Private	48
BROWARD COLLEGE	6	FL	4-year	Public	47
UNIVERSITY OF CENTRAL FLORIDA	7	FL	4-year	Public	36
ST THOMAS UNIVERSITY	8	FL	4-year	Private	24
BARRY UNIVERSITY	9	FL	4-year	Private	22
UNIVERSITY OF MIAMI	10	FL	4-year	Private	10
SANTA FE COLLEGE	11	FL	4-year	Public	9
FLORIDA MEMORIAL UNIVERSITY	12	FL	4-year	Private	7
TALLAHASSEE STATE COLLEGE	13	FL	2-year	Public	7
ASA COLLEGE	14	NY	2-year	Private	6
CARNEGIE MELLON UNIVERSITY	15	PA	4-year	Private	6
UNIVERSITY OF SOUTH FLORIDA	16	FL	4-year	Public	6
BETHUNE-COOKMAN UNIVERSITY	17	FL	4-year	Private	5
FLORIDA ATLANTIC UNIVERSITY	18	FL	4-year	Public	5
HAMILTON COLLEGE	19	NY	4-year	Private	5
CONCORDIA UNIVERSITY	20	IL	4-year	Private	4
CORNELL UNIVERSITY	21	NY	4-year	Private	4
MASSACHUSETTS INSTITUTE OF TECHNOLOGY	22	MA	4-year	Private	4
BARNARD COLLEGE	23	NY	4-year	Private	3
FLORIDA A&M UNIVERSITY	24	FL	4-year	Public	3
FULL SAIL UNIVERSITY	25	FL	4-year	Private	3

Appendix

Graphs (in order of appearance)	Description
Percent of Students Enrolled in College the Fall Immediately Following Graduation From High School (pp. 2-5)	Percentage of high school students who enrolled in a two- or four- year postsecondary institution in the fall semester immediately following graduation. The fall semester immediately following graduation is defined as any college enrollment between August 15 and October 31. The student must have an active enrollment between these dates. Shown only for classes which have completed a fall semester.
Percent of Students Enrolled in College at Any Time During the First Year After High School (pp. 7-10)	Percentage of high school students who enrolled in a two- or four-year postsecondary institution in the academic year immediately following graduation. The first year after high school includes any college enrollment any college enrollment where a student between August 15 of the graduation calendar year and August 14 of the following year had active enrollment between August 15 of the graduation calendar year and August 14 of the following calendar year.*
Percent of Students Enrolled in College at Any Time During the First Two Years After High School (pp. 12-15)	Percentage of high school students who enrolled in a two- or four-year postsecondary institution in the academic year immediately following graduation. The two years after high school includes any college enrollment where student had active enrollment between August 15 of the graduation calendar year and August 14 of the following two calendar years.*
Percent of Students Enrolled in College the First year After High School Who Returned for a Second Year (pp. 17-20)	Percentage of students who remained enrolled (persisted) in postsecondary education from the first year to the second year. Note: The graphs show the percentage of students who remained enrolled at any postsecondary institution, not retention at the same institution. Shown only for classes which have completed the first two years after high school.
Percent of High School Class with a College Degree Within Six Years (pp. 22-25)	The six-year degree completion rate at two- and four- year institutions. Shown only for classes where six academic years have passed since high school graduation. When student has a degree with an award date that is more than 6 years after high school year, it will not be counted in this report; it will be reported in the student-level Detail Report. Only associate's, bachelor's, and advanced degrees are counted in these rates. Certificates are not included in these counts but will be reported in the student-level Detail Report.
Time to College Graduation Within Six Years (p. 27)	This graph shows the time to first degree broken down by the number of academic years since the students graduated from high school.
Class of XXXX Postsecondary Enrollment and Progress (each class year is on its own page)	<p>Progress of a single class of students (cohort) through postsecondary education up to eight years after high school graduation. Each segment of the bar chart corresponds to one of the following definitions:</p> <p>GRADUATED: Student has completed an associate's, bachelor's or higher degree (certificates are not included). Once a student is counted as a graduate, s/he is not counted again elsewhere in the report. A Graduated Record is reported before all other possible categories (e.g. New to College, Persisted, etc.)</p> <p>NEW TO COLLEGE: First year that a student was found in the Clearinghouse database.</p> <p>PERSISTED: Student was enrolled during the previous year and continues to be enrolled in the current year. The graphs show the student's continued enrollment at any postsecondary institution, not retention at the same institution.</p> <p>RETURNED AFTER STOP OUT: Student was enrolled, did not appear in postsecondary education the following year, and reappeared in a year thereafter.</p> <p>NO LONGER ENROLLED & NOT GRADUATED: Student was enrolled in postsecondary education, is not currently enrolled and there is no record of completion.</p> <p>NOT IN NSC TO DATE: Student was not found in the Clearinghouse database.**</p>

Most Common Institutions of Enrollment in the Fall Immediately Following Graduation from High School for All Classes by Number of Students	A comprehensive list of top 25 most frequently attended the postsecondary institutions your students attended in the first fall following high school graduation.
Term Effective Date High School Class (labeled by graduation year) Academic Year Institutional Level Institutional Type Institutional Location Demographic Packet Academic Packet	Definition Set by Clearinghouse's Research Center three times per year - Fall, Spring and Summer. The date will be noted in the Report File Name and within the StudentTracker application. The date is established to ensure that your StudentTracker reports provide the most comprehensive enrollment and degree data provided by the colleges and universities for a given period, and that all secondary education institutions are matched against the same set of post-secondary data. Reports generated in between effective dates will be processed against the most recent effective date, no new data will be reported. Includes all students who graduated high school between September 1 of the previous year and August 31 of the graduation calendar year. Defined as any collegiate enrollment that occurs between August 15 of one year and August 14 of the following calendar year. Indicates the level of degree predominantly offered by the institution (i.e. two-year or four-year). Indicates whether the institution is controlled publically or by a private entity. Indicates if an institution is in-state or out-of-state based on the comparison between the states where the institution and the high school are located. A packet of reports for many of the same outcomes described above but stratified by the Demographic data elements you provided in your Diploma or Request file, if any. The Demographic data elements are: Gender, Ethnicity, Economic Disadvantage indicator, Disability indicator, English Language Learner. A packet of reports for many of the same outcomes described above but stratified by the Academic data elements you provided in your Diploma or Request file, if any. The Academic data elements are: Math Assessment 8th grade and high school, English Assessment 8th grade and high school, Dual Enrollment indicator and Number of Semester of Match completed.

*Revised in Spring 2016 to display the recent high school class even though the full time period has not elapsed

**Institutions that participate in the Clearinghouse represent more than 98% of the nation's two- and four-year postsecondary enrollment. Students who are enrolled in postsecondary institutions that do not participate in the Clearinghouse are not in the Clearinghouse database.