

NATIONAL STUDENT CLEARINGHOUSE[®]

StudentTracker[®] for High Schools Aggregate Report

Prepared for
Westland Hialeah Sh
ACT Code: 102095

Westland Hialeah Sh

Report Run Date: 08/26/2023 09:19 AM

Page 1 of 47

NATIONAL STUDENT
CLEARINGHOUSE[®]

©2012 National Student Clearinghouse. All rights reserved.

Percent of Students Enrolled in College the Fall Immediately After High School

Effective Date = August 17, 2023

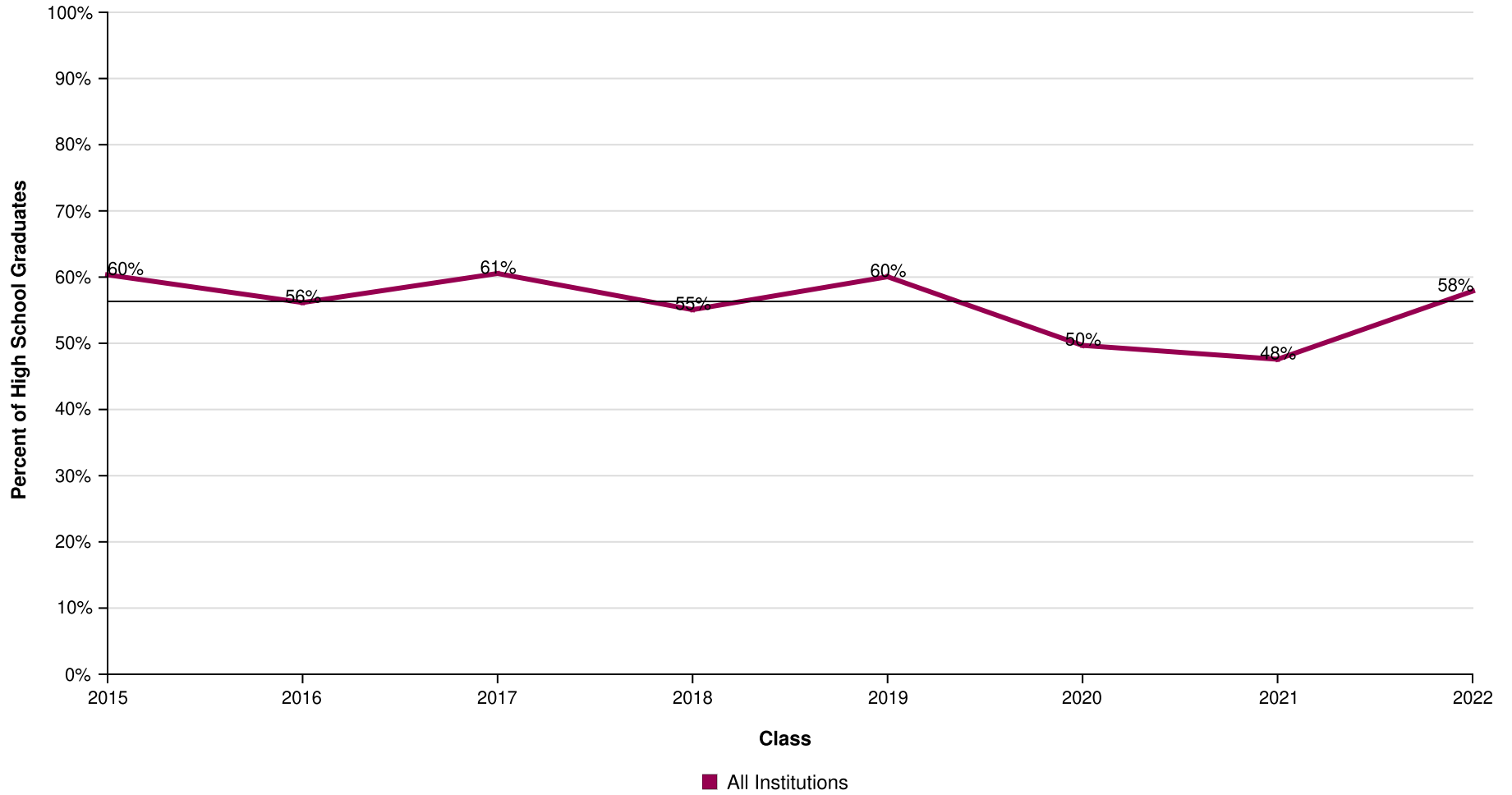

AVG = 56%

Westland Hialeah Sh

Report Run Date: 08/26/2023 09:19 AM

Page 2 of 47

**NATIONAL STUDENT
CLEARINGHOUSE**

©2012 National Student Clearinghouse. All rights reserved.

Percent of Students Enrolled in College the Fall Immediately After High School by Institutional Type

Effective Date = August 17, 2023

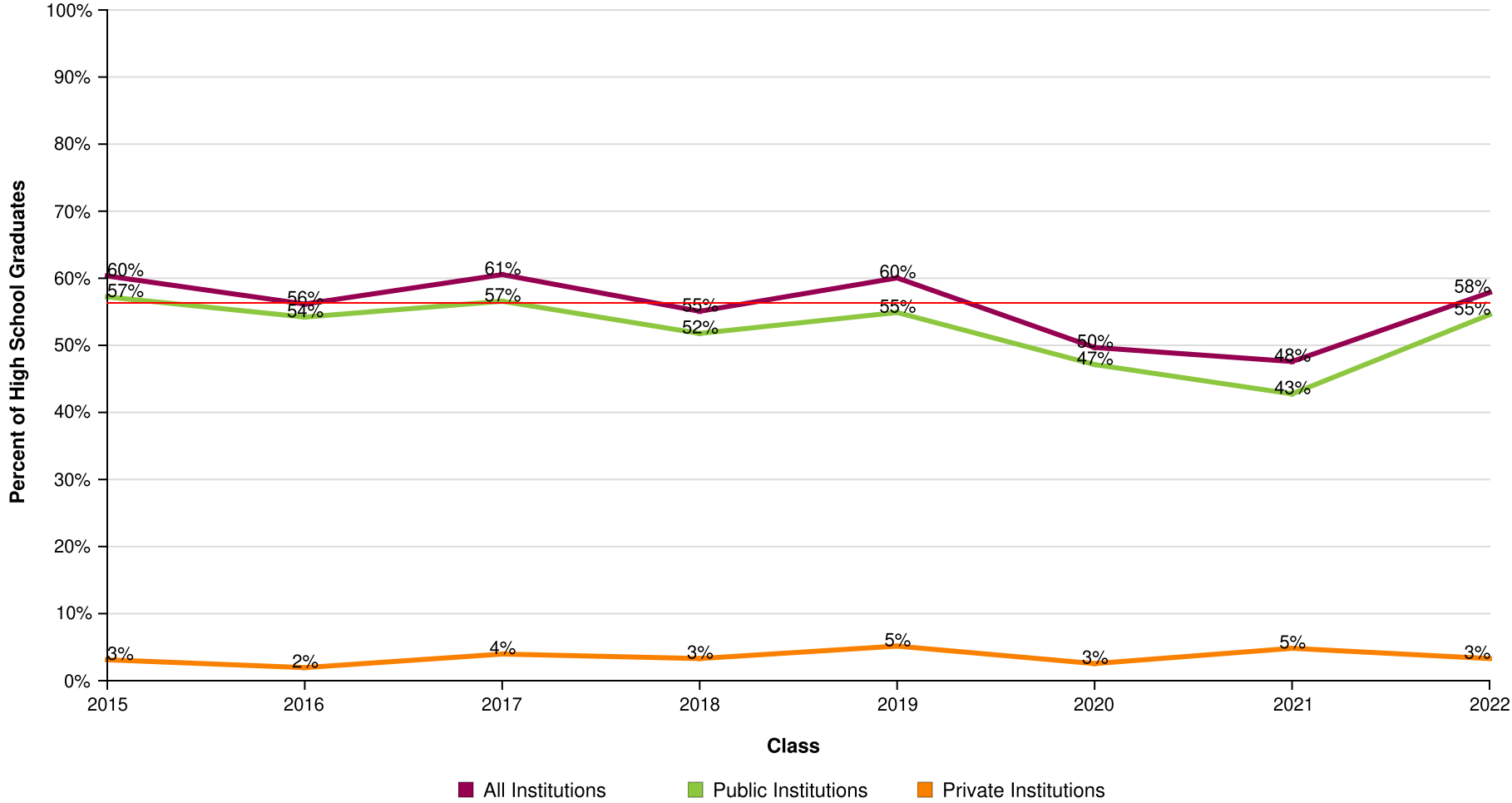

Westland Hialeah Sh

Report Run Date: 08/26/2023 09:19 AM

Page 3 of 47



©2012 National Student Clearinghouse. All rights reserved.

Percent of Students Enrolled in College the Fall Immediately After High School by Institutional Level

Effective Date = August 17, 2023

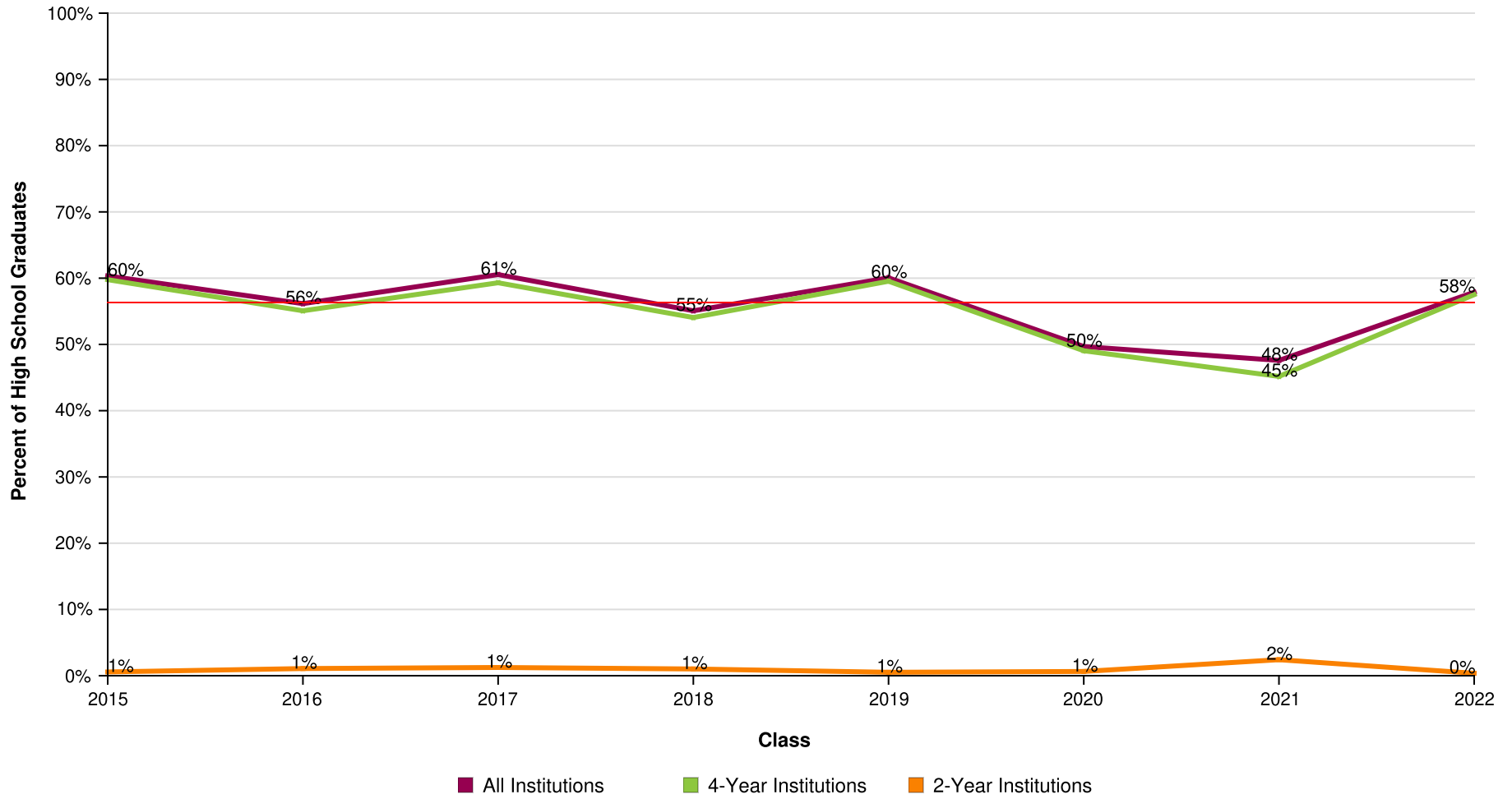

AVG = 56%

Westland Hialeah Sh

Report Run Date: 08/26/2023 09:19 AM

Page 4 of 47

**NATIONAL STUDENT
CLEARINGHOUSE**

©2012 National Student Clearinghouse. All rights reserved.

Percent of Students Enrolled in College the Fall Immediately After High School by Institutional Location

Effective Date = August 17, 2023



AVG = 56%

Westland Hialeah Sh

Report Run Date: 08/26/2023 09:19 AM

Page 5 of 47

**NATIONAL STUDENT
CLEARINGHOUSE**

©2012 National Student Clearinghouse. All rights reserved.

Count of Students Enrolled in College the Fall Immediately After High School

Effective Date = August 17, 2023

Class of	2015	2016	2017	2018	2019	2020	2021	2022
Total in the Class	353	463	403	394	388	314	290	273
Total Enrolled	213	260	244	217	233	156	138	158
Total in Public	202	251	228	204	213	148	124	149
Total in Private	11	9	16	13	20	8	14	9
Total in 4-Year	211	255	239	213	231	154	131	157
Total in 2-Year	2	5	5	4	2	2	7	1
Total In-State	208	256	236	213	230	154	128	153
Total Out-of-State	5	4	8	4	3	2	10	5

Westland Hialeah Sh

Report Run Date: 08/26/2023 09:19 AM

Page 6 of 47

**NATIONAL STUDENT
CLEARINGHOUSE**

©2012 National Student Clearinghouse. All rights reserved.

Percent of Students Enrolled in College at Any Time During the First Year After High School

Effective Date = August 17, 2023

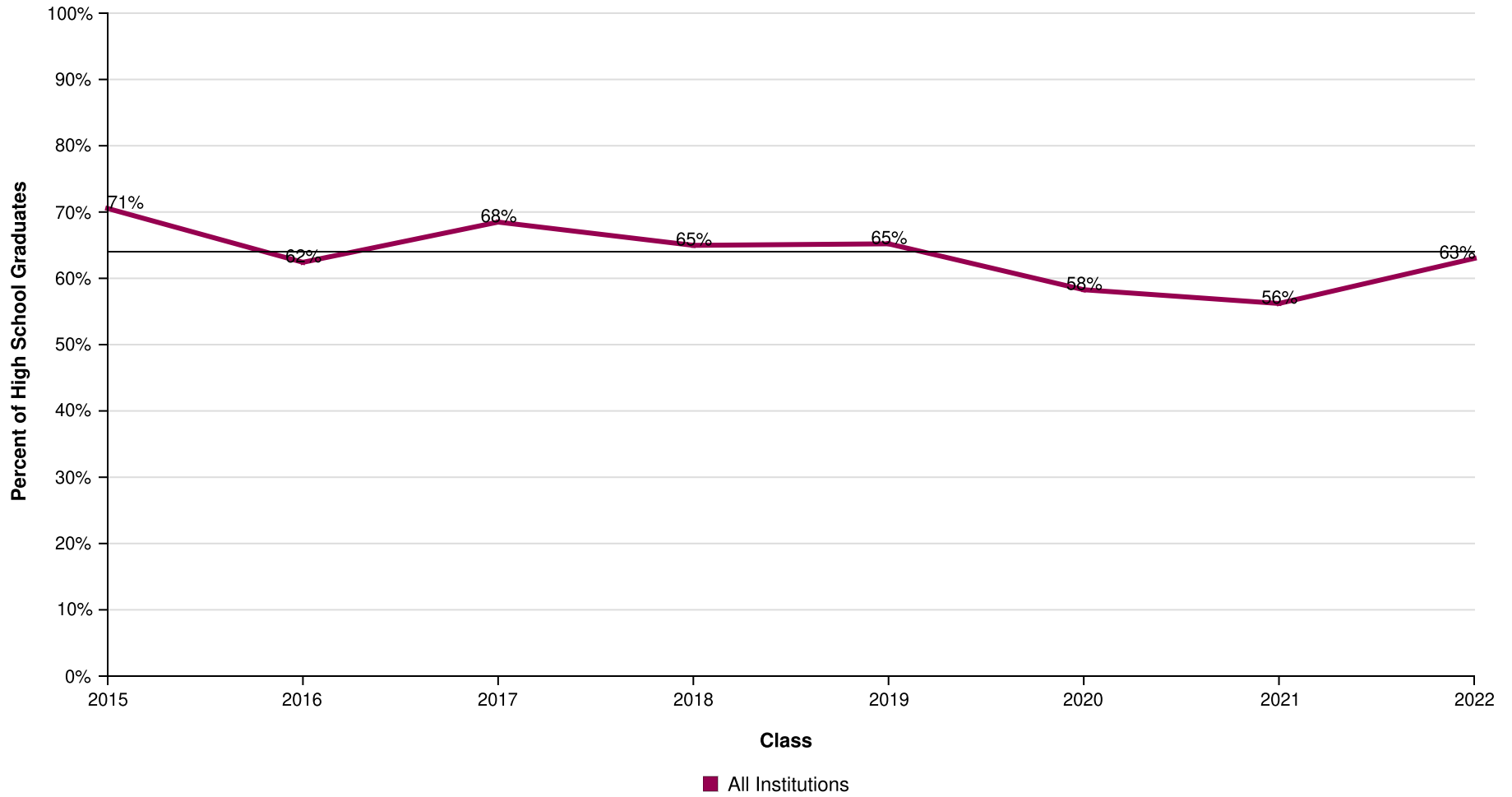

AVG = 64%

Westland Hialeah Sh

Report Run Date: 08/26/2023 09:19 AM

Page 7 of 47

**NATIONAL STUDENT
CLEARINGHOUSE**

©2012 National Student Clearinghouse. All rights reserved.

Percent of Students Enrolled in College at Any Time During the First Year After High School by Institutional Type

Effective Date = August 17, 2023



AVG = 64%

Westland Hialeah Sh

Report Run Date: 08/26/2023 09:19 AM

Page 8 of 47

**NATIONAL STUDENT
CLEARINGHOUSE**

©2012 National Student Clearinghouse. All rights reserved.

Percent of Students Enrolled in College at Any Time During the First Year After High School by Institutional Level

Effective Date = August 17, 2023

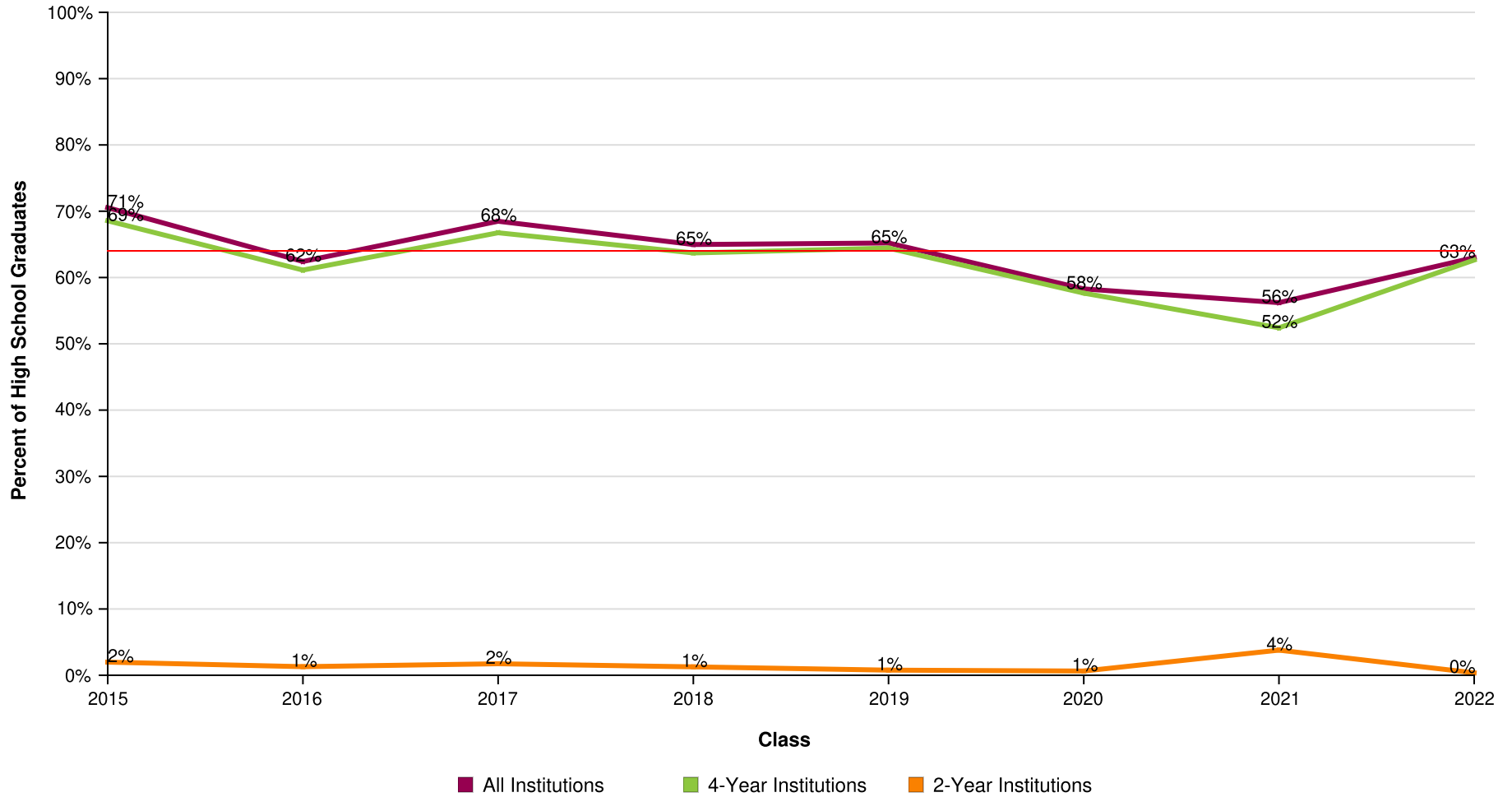

AVG = 64%

Westland Hialeah Sh

Report Run Date: 08/26/2023 09:19 AM

Page 9 of 47

**NATIONAL STUDENT
CLEARINGHOUSE**

©2012 National Student Clearinghouse. All rights reserved.

Percent of Students Enrolled in College at Any Time During the First Year After High School by Institutional Location

Effective Date = August 17, 2023



AVG = 64%

Westland Hialeah Sh

Report Run Date: 08/26/2023 09:19 AM

Page 10 of 47

**NATIONAL STUDENT
CLEARINGHOUSE**

©2012 National Student Clearinghouse. All rights reserved.

Count of Students Enrolled in College at Any Time During the First Year After High School

Effective Date = August 17, 2023

Class of	2015	2016	2017	2018	2019	2020	2021	2022
Total in the Class	353	463	403	394	388	314	290	273
Total Enrolled	249	289	276	256	253	183	163	172
Total in Public	234	278	257	242	232	174	147	162
Total in Private	15	11	19	14	21	9	16	10
Total in 4-Year	242	283	269	251	250	181	152	171
Total in 2-Year	7	6	7	5	3	2	11	1
Total In-State	242	285	267	252	250	181	149	165
Total Out-Of-State	7	4	9	4	3	2	14	7

Westland Hialeah Sh

Report Run Date: 08/26/2023 09:19 AM

Page 11 of 47

**NATIONAL STUDENT
CLEARINGHOUSE**

©2012 National Student Clearinghouse. All rights reserved.

Percent of Students Enrolled in College at Any Time During the First Two Years After High School

Effective Date = August 17, 2023

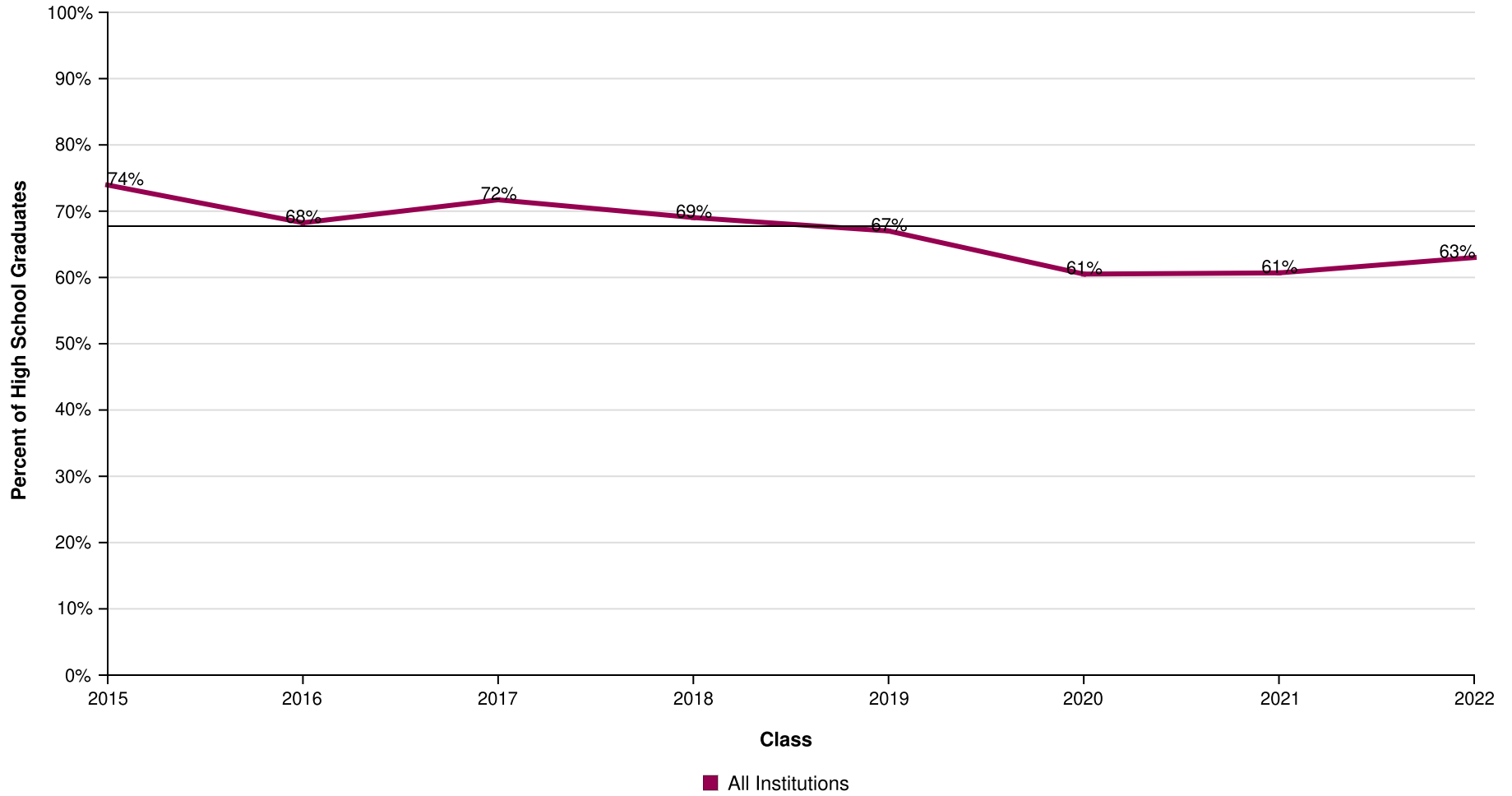

AVG = 68%

Westland Hialeah Sh

Report Run Date: 08/26/2023 09:19 AM

Page 12 of 47

**NATIONAL STUDENT
CLEARINGHOUSE**

©2012 National Student Clearinghouse. All rights reserved.

Percent of Students Enrolled in College at Any Time During the First Two Years After High School by Institutional Type

Effective Date = August 17, 2023



AVG = 68%

Westland Hialeah Sh

Report Run Date: 08/26/2023 09:19 AM

Page 13 of 47

**NATIONAL STUDENT
CLEARINGHOUSE**

©2012 National Student Clearinghouse. All rights reserved.

Percent of Students Enrolled in College at Any Time During the First Two Years After High School by Institutional Level

Effective Date = August 17, 2023



AVG = 68%

Westland Hialeah Sh

Report Run Date: 08/26/2023 09:19 AM

Page 14 of 47

**NATIONAL STUDENT
CLEARINGHOUSE**

©2012 National Student Clearinghouse. All rights reserved.

Percent of Students Enrolled in College at Any Time During the First Two Years After High School by Institutional Location

Effective Date = August 17, 2023

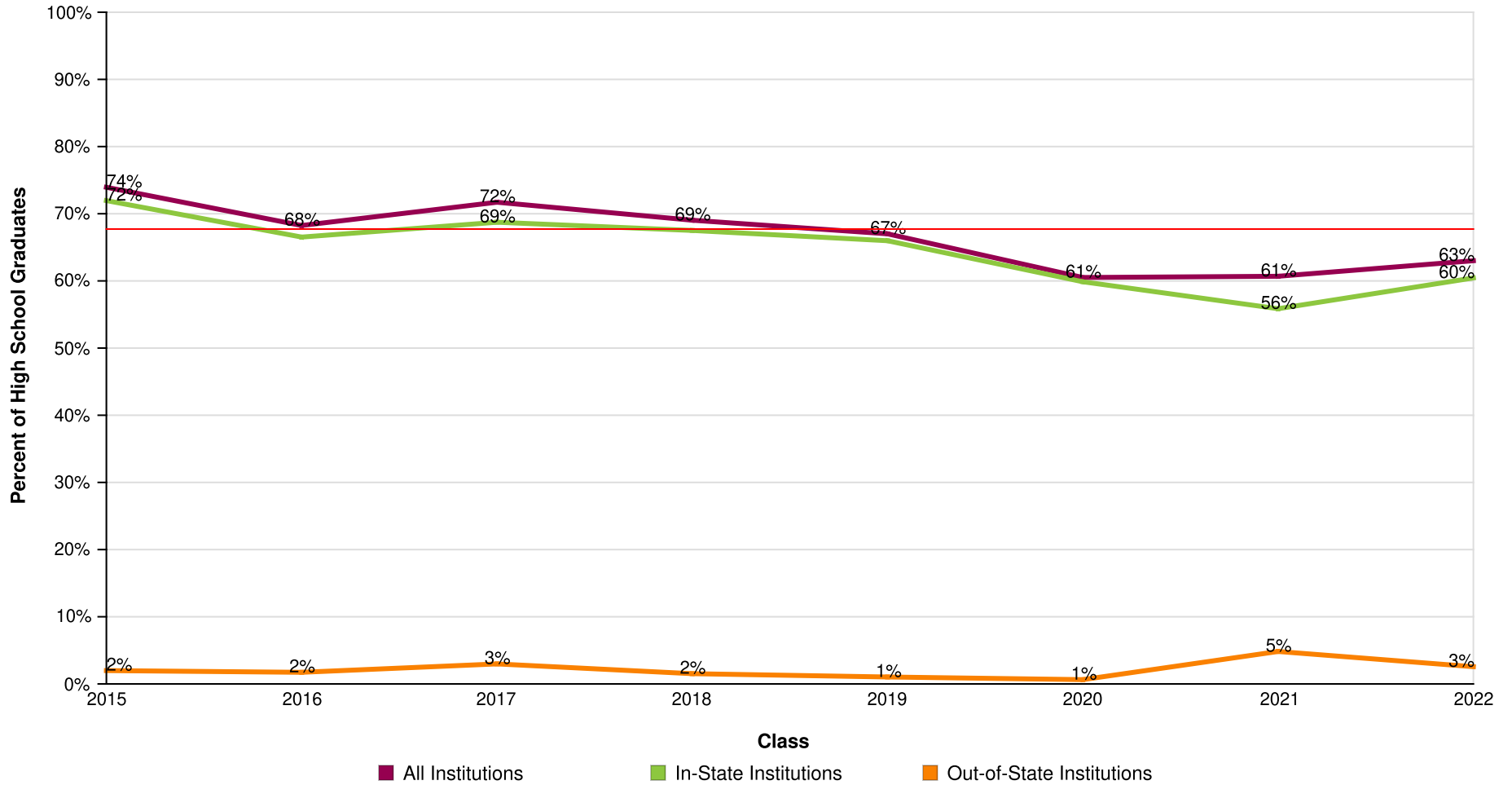

AVG = 68%

Westland Hialeah Sh

Report Run Date: 08/26/2023 09:19 AM

Page 15 of 47

**NATIONAL STUDENT
CLEARINGHOUSE**

©2012 National Student Clearinghouse. All rights reserved.

Count of Students Enrolled in College at Any Time During the First Two Years After High School

Effective Date = August 17, 2023

Class of	2015	2016	2017	2018	2019	2020	2021	2022
Total in the Class	353	463	403	394	388	314	290	273
Total Enrolled	261	316	289	272	260	190	176	172
Total in Public	246	303	266	254	237	181	160	162
Total in Private	15	13	23	18	23	9	16	10
Total in 4-Year	254	305	282	265	256	188	165	171
Total in 2-Year	7	11	7	7	4	2	11	1
Total In-State	254	308	277	266	256	188	162	165
Total Out-of-State	7	8	12	6	4	2	14	7

Westland Hialeah Sh

Report Run Date: 08/26/2023 09:19 AM

Page 16 of 47

**NATIONAL STUDENT
CLEARINGHOUSE**

©2012 National Student Clearinghouse. All rights reserved.

Percent of Students Enrolled in College the First Year After High School Who Returned for a Second Year (Freshman to Sophomore Persistence)

Effective Date = August 17, 2023

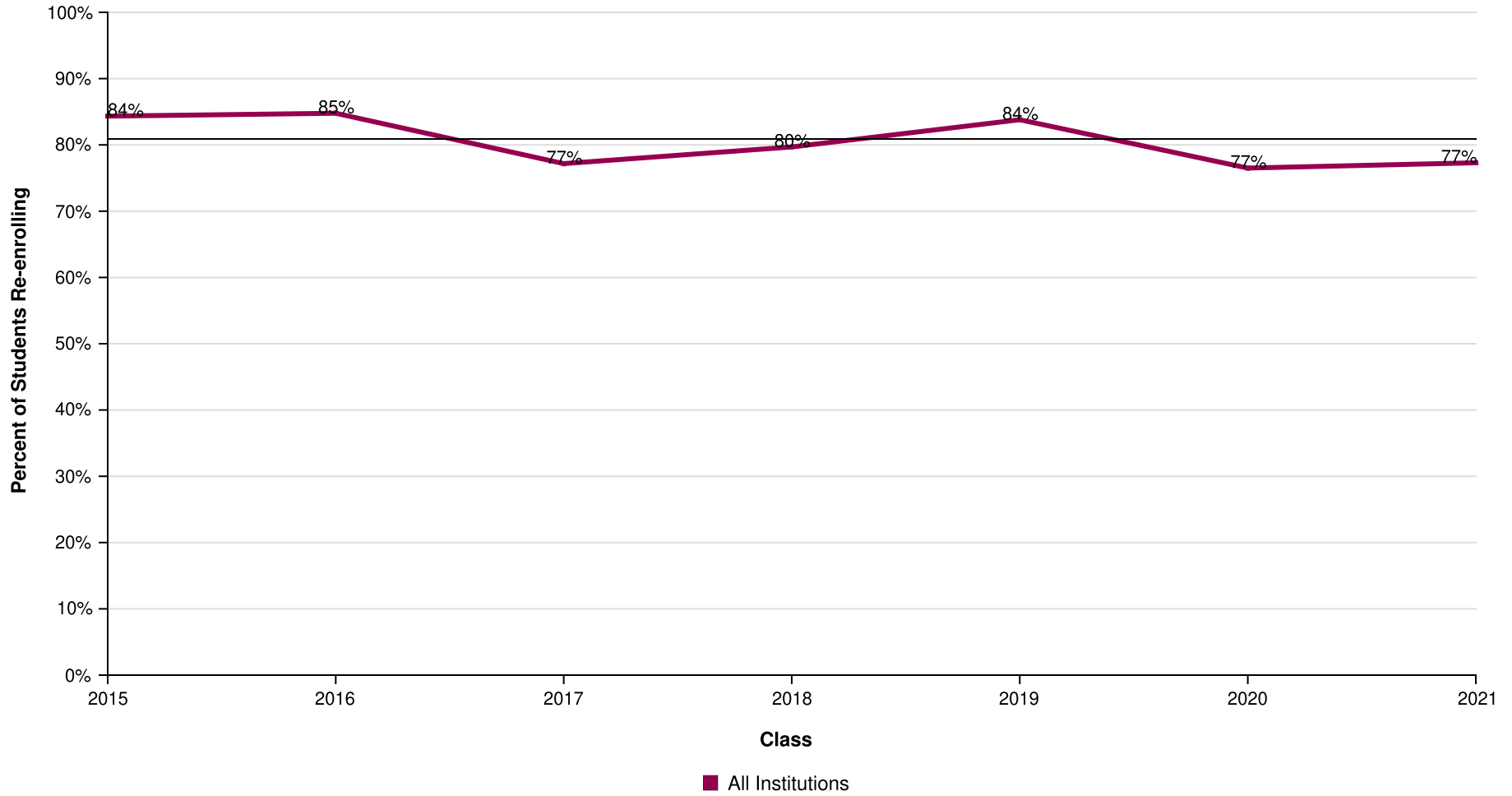

AVG = 81%

Westland Hialeah Sh

Report Run Date: 08/26/2023 09:19 AM

Page 17 of 47

**NATIONAL STUDENT
CLEARINGHOUSE**

©2012 National Student Clearinghouse. All rights reserved.

Percent of Students Enrolled in College the First Year After High School Who Returned for a Second Year (Freshman to Sophomore Persistence) by Institutional Type

Effective Date = August 17, 2023

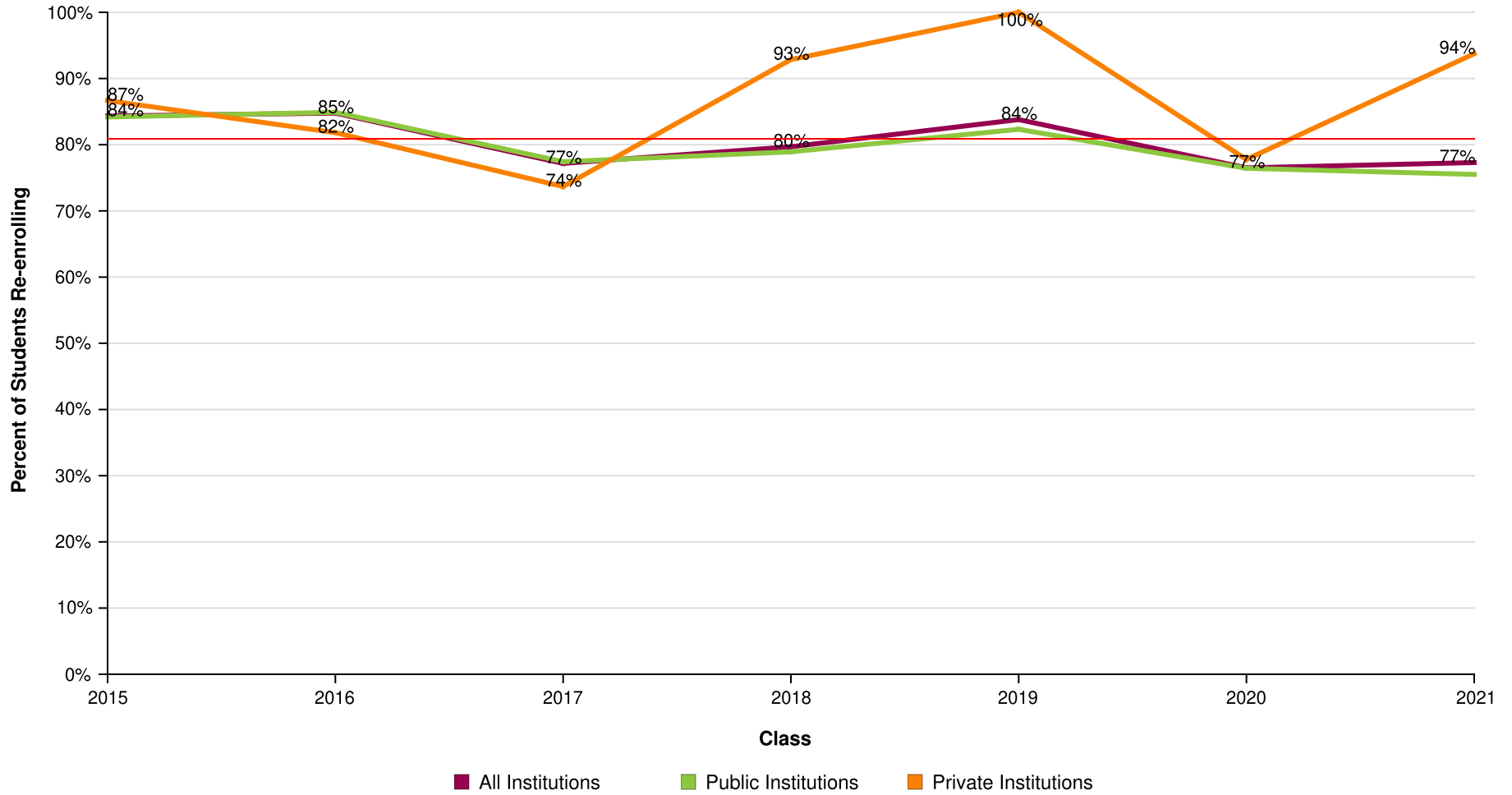

Westland Hialeah Sh

Report Run Date: 08/26/2023 09:19 AM

Page 18 of 47

**NATIONAL STUDENT
CLEARINGHOUSE**

©2012 National Student Clearinghouse. All rights reserved.

Percent of Students Enrolled in College the First Year After High School Who Returned for a Second Year (Freshman to Sophomore Persistence) by Institutional Level

Effective Date = August 17, 2023

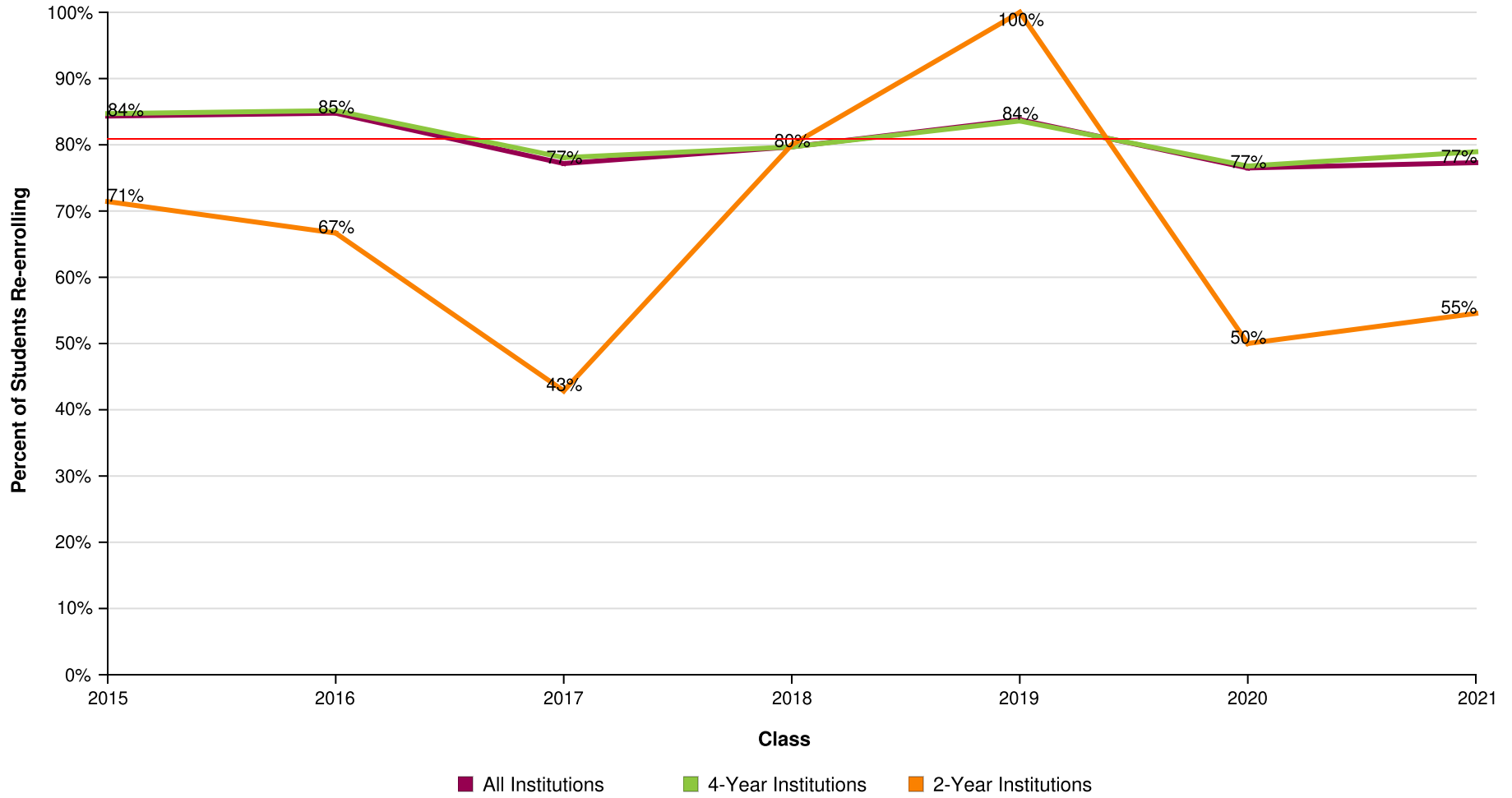

AVG = 81%

Westland Hialeah Sh

Report Run Date: 08/26/2023 09:19 AM

Page 19 of 47

**NATIONAL STUDENT
CLEARINGHOUSE**

©2012 National Student Clearinghouse. All rights reserved.

Percent of Students Enrolled in College the First Year After High School Who Returned for a Second Year (Freshman to Sophomore Persistence) by Institutional Location

Effective Date = August 17, 2023

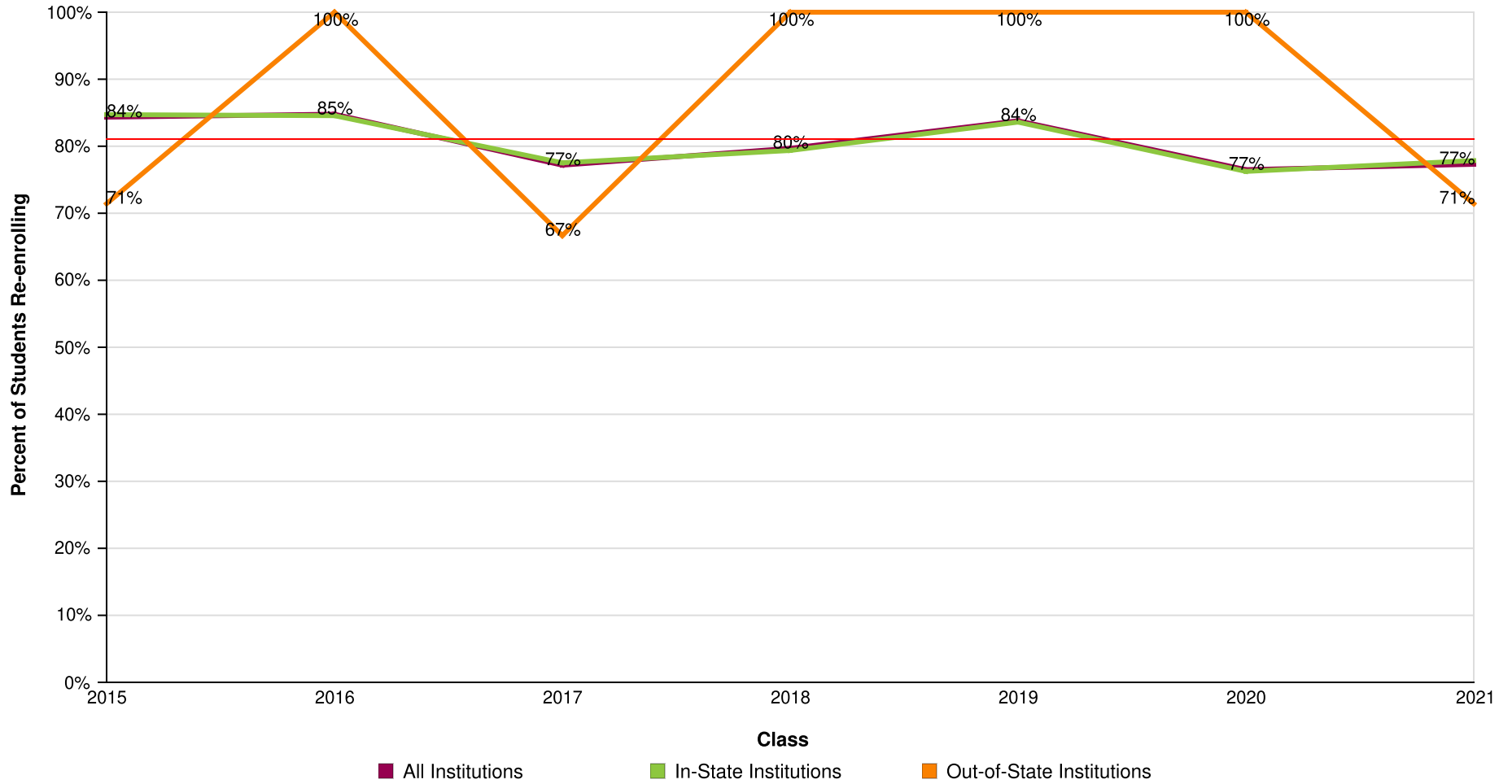

AVG = 81%

Westland Hialeah Sh

Report Run Date: 08/26/2023 09:19 AM

Page 20 of 47

**NATIONAL STUDENT
CLEARINGHOUSE**

©2012 National Student Clearinghouse. All rights reserved.

**Count of Students Enrolled in College the First Year After High School Who Returned
for a Second Year (Freshman to Sophomore Persistence)**

Effective Date = August 17, 2023

Class of	2015	2016	2017	2018	2019	2020	2021
Total in the Class	353	463	403	394	388	314	290
Enrolled Anywhere 1st Year	249	289	276	256	253	183	163
Enrolled Anywhere 2nd Year	210	245	213	204	212	140	126
In Public 1st Year	234	278	257	242	232	174	147
Enrolled Anywhere 2nd Year	197	236	199	191	191	133	111
In Private 1st Year	15	11	19	14	21	9	16
Enrolled Anywhere 2nd Year	13	9	14	13	21	7	15
In 4-Year 1st Year	242	283	269	251	250	181	152
Enrolled Anywhere 2nd Year	205	241	210	200	209	139	120
In 2-Year 1st Year	7	6	7	5	3	2	11
Enrolled Anywhere 2nd Year	5	4	3	4	3	1	6
In-State 1st Year	242	285	267	252	250	181	149
Enrolled Anywhere 2nd Year	205	241	207	200	209	138	116
Out-of-State 1st Year	7	4	9	4	3	2	14
Enrolled Anywhere 2nd Year	5	4	6	4	3	2	10

Westland Hialeah Sh

Report Run Date: 08/26/2023 09:19 AM

Page 21 of 47



©2012 National Student Clearinghouse. All rights reserved.

Percent of High School Class Who Completed a Degree Within Six Years

Effective Date = August 17, 2023

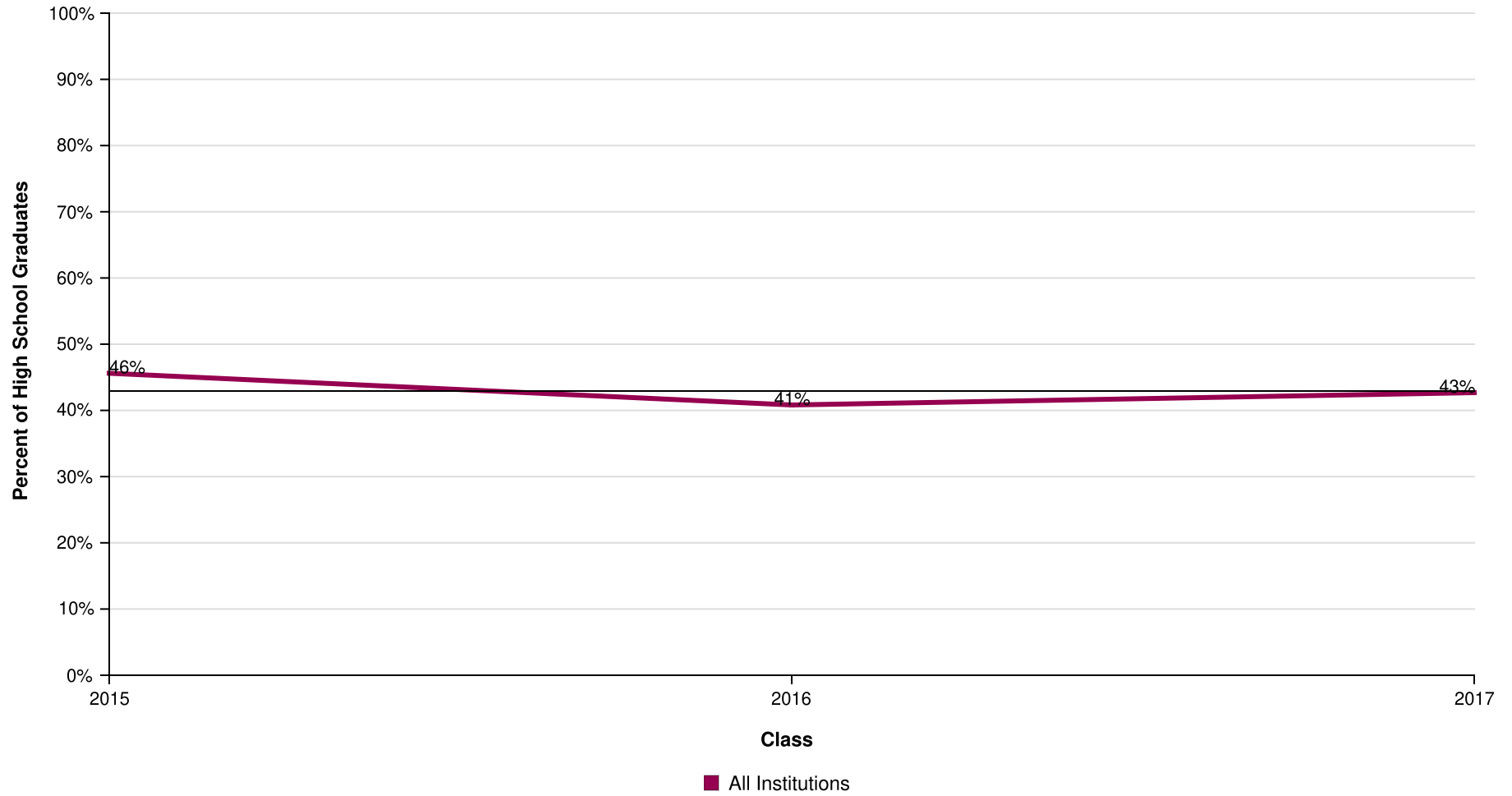

AVG = 43%

Westland Hialeah Sh

Report Run Date: 08/26/2023 09:19 AM

Page 22 of 47

**NATIONAL STUDENT
CLEARINGHOUSE**

©2012 National Student Clearinghouse. All rights reserved.

Percent of High School Class Who Completed a Degree Within Six Years by Institutional Type

Effective Date = August 17, 2023

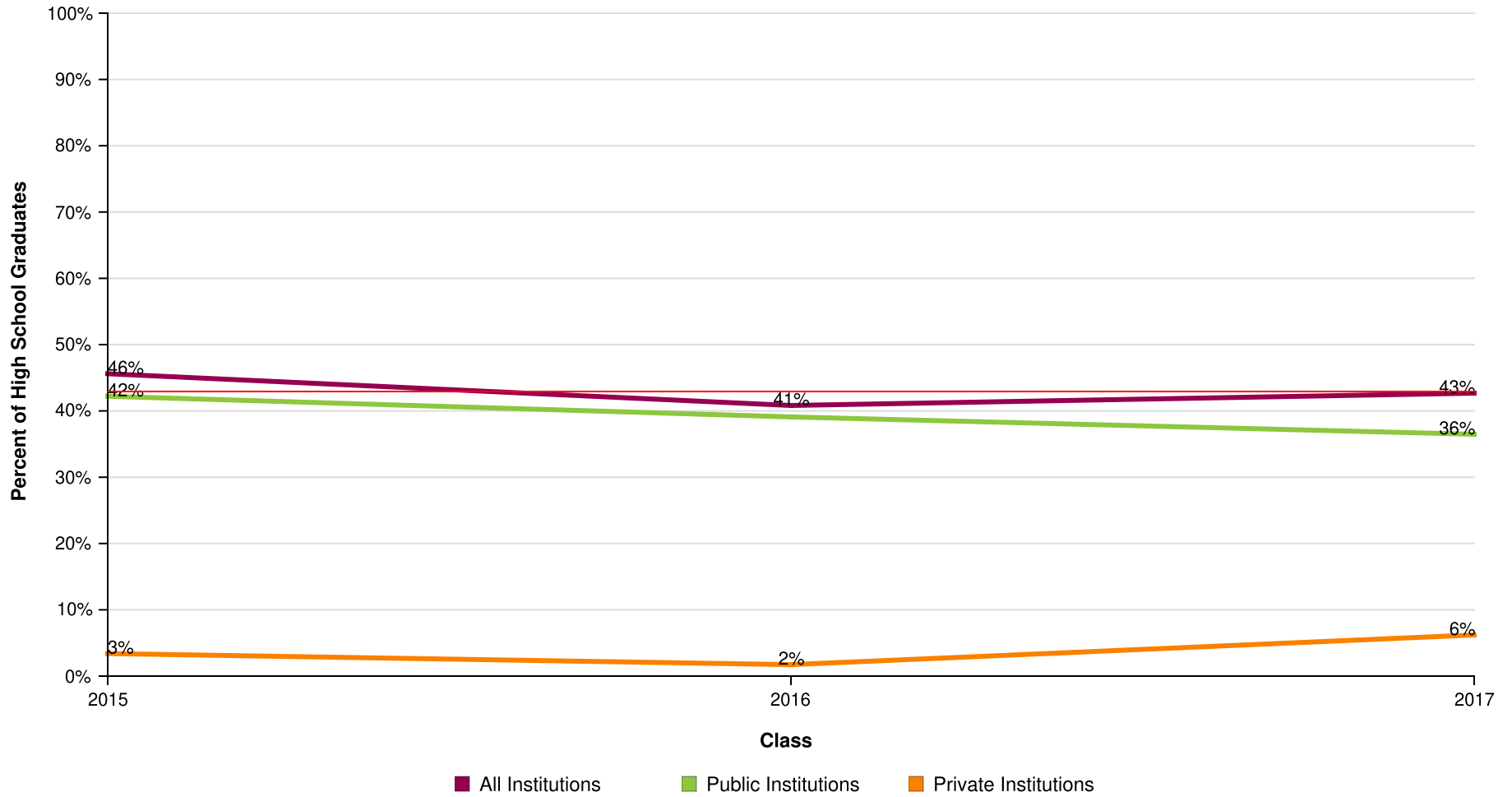

AVG = 43%

Westland Hialeah Sh

Report Run Date: 08/26/2023 09:19 AM

Page 23 of 47

NATIONAL STUDENT
CLEARINGHOUSE

©2012 National Student Clearinghouse. All rights reserved.

Percent of High School Class Who Completed a Degree Within Six Years by Institutional Level

Effective Date = August 17, 2023

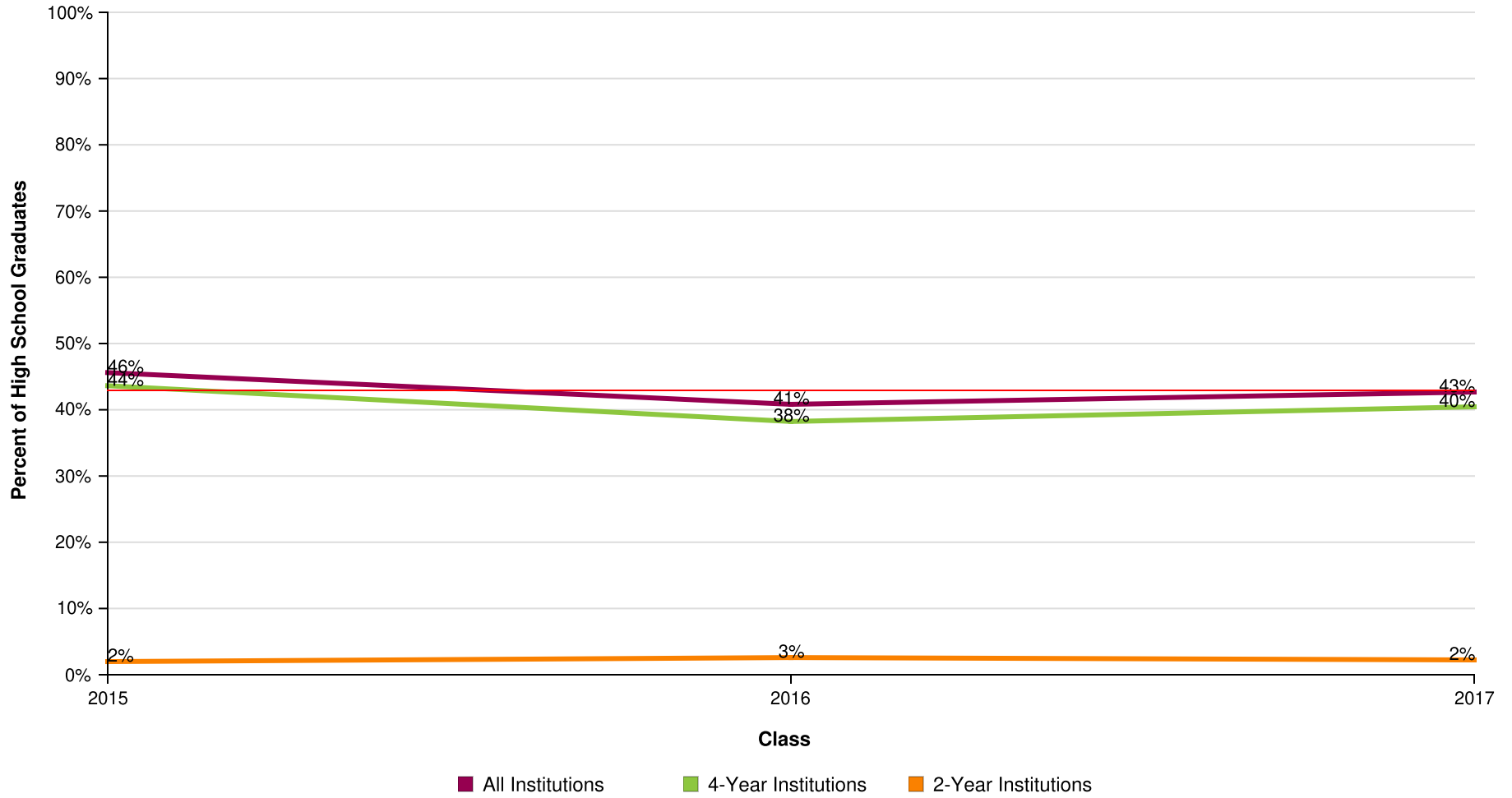

AVG = 43%

Westland Hialeah Sh

Report Run Date: 08/26/2023 09:19 AM

Page 24 of 47

NATIONAL STUDENT CLEARINGHOUSE

©2012 National Student Clearinghouse. All rights reserved.

Percent of High School Class Who Completed a Degree Within Six Years by Institutional Location

Effective Date = August 17, 2023

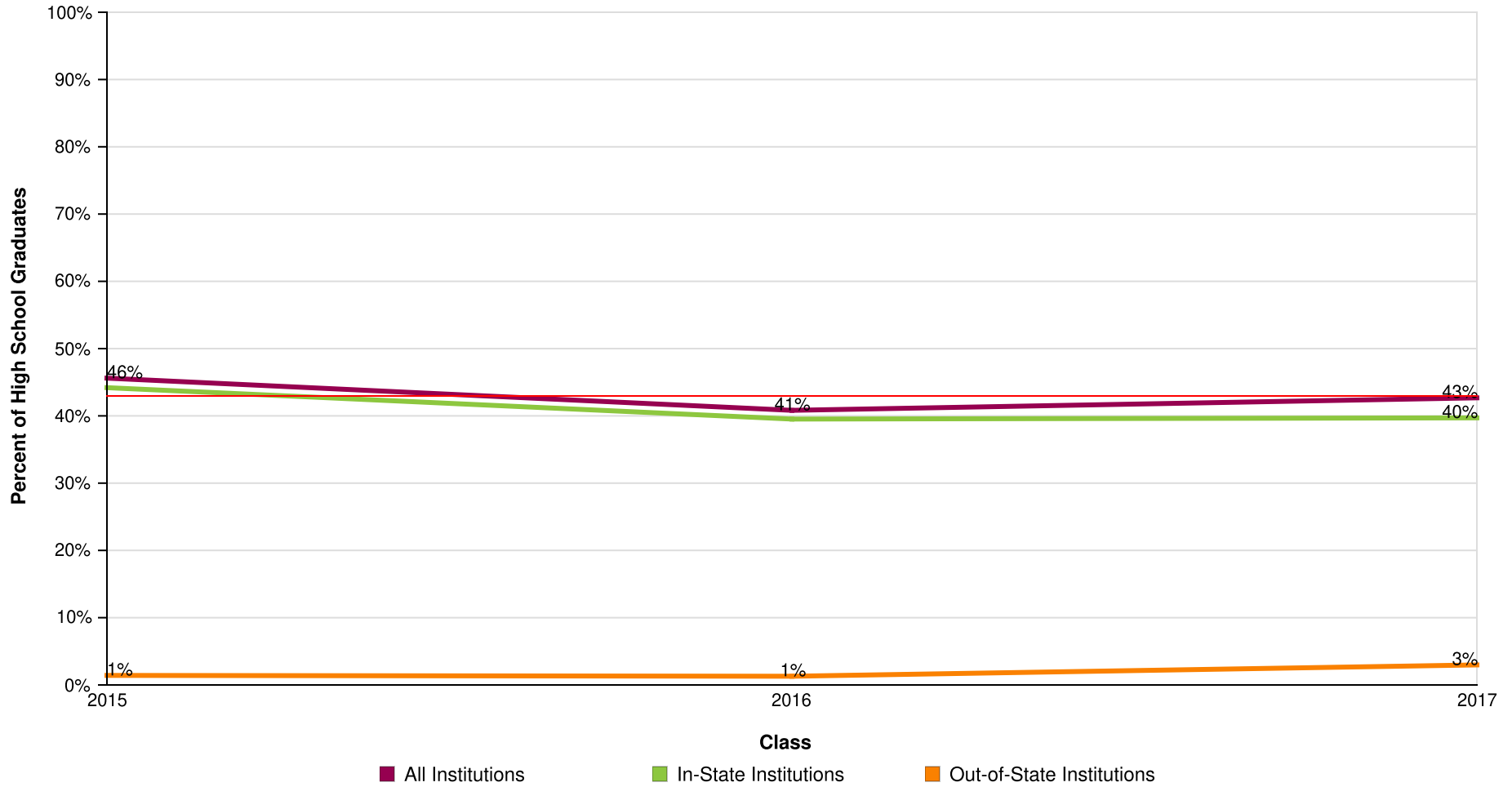

AVG = 43%

Westland Hialeah Sh

Report Run Date: 08/26/2023 09:19 AM

Page 25 of 47

**NATIONAL STUDENT
CLEARINGHOUSE**

©2012 National Student Clearinghouse. All rights reserved.

Count of High School Graduates with a College Degree

Effective Date = August 17, 2023

Class of	2015	2016	2017
Total in the Class	353	463	403
Total With a Degree	161	189	172
Total from Public	149	181	147
Total from Private	12	8	25
Total from 4-Year	154	177	163
Total from 2-Year	7	12	9
Total In-State	156	183	160
Total Out-Of-State	5	6	12

Westland Hialeah Sh

Report Run Date: 08/26/2023 09:19 AM

Page 26 of 47

**NATIONAL STUDENT
CLEARINGHOUSE**

©2012 National Student Clearinghouse. All rights reserved.

Time to College Graduation Within Six Years (Associate's, Bachelor's and Higher)

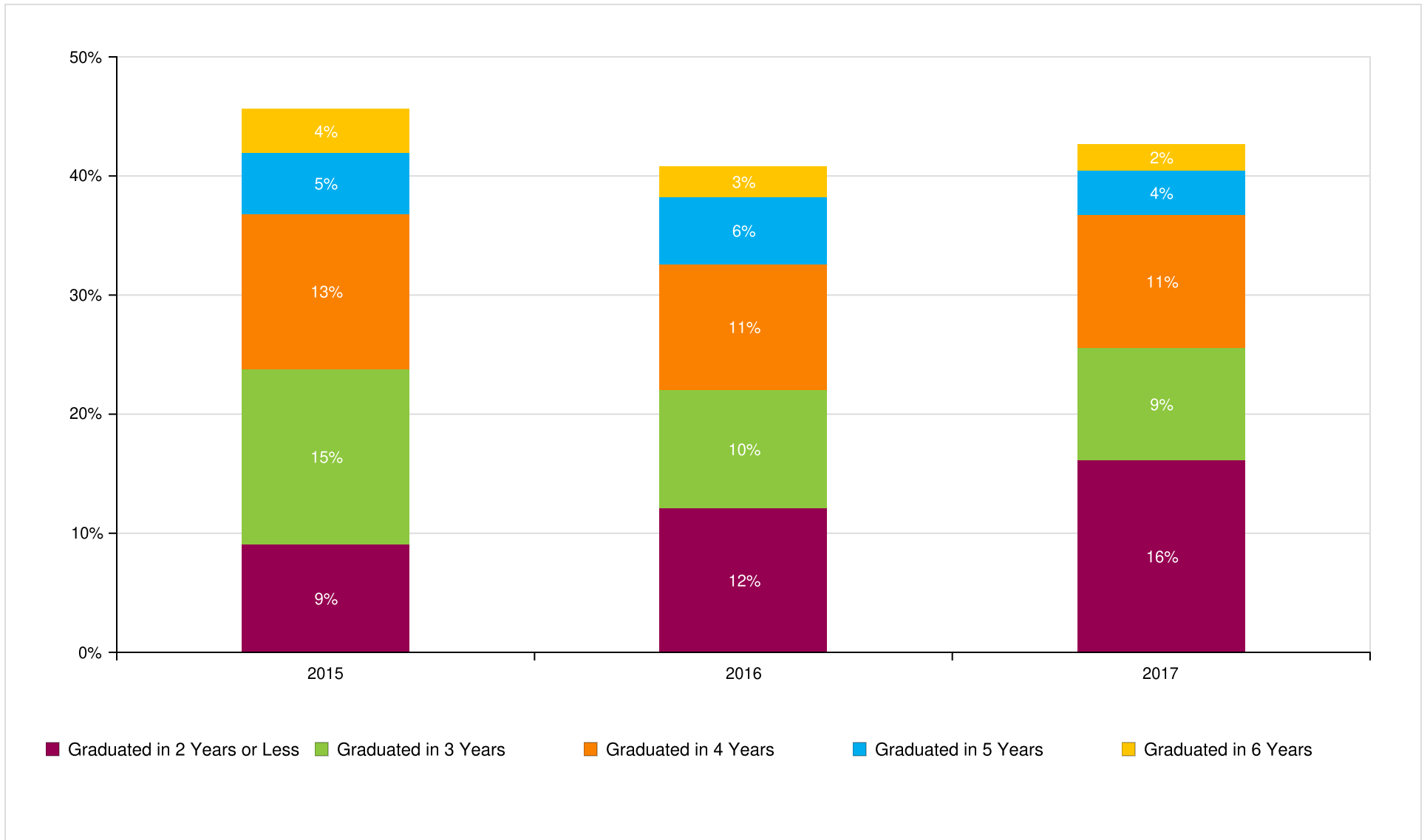

Westland Hialeah Sh

Report Run Date: 08/26/2023 09:19 AM

Page 27 of 47

**NATIONAL STUDENT
CLEARINGHOUSE**

©2012 National Student Clearinghouse. All rights reserved.

Count of Time to College Graduation within Six Years

Class of	2015	2016	2017
Total In the Class	353	463	403
Graduated in 2 Years or Less	32	56	65
Graduated in 3 Years	52	46	38
Graduated in 4 Years	46	49	45
Graduated in 5 Years	18	26	15
Graduated in 6 Years	13	12	9

Westland Hialeah Sh

Report Run Date: 08/26/2023 09:19 AM

Page 28 of 47

**NATIONAL STUDENT
CLEARINGHOUSE**

©2012 National Student Clearinghouse. All rights reserved.

Class of 2015 Postsecondary Enrollment and Progress

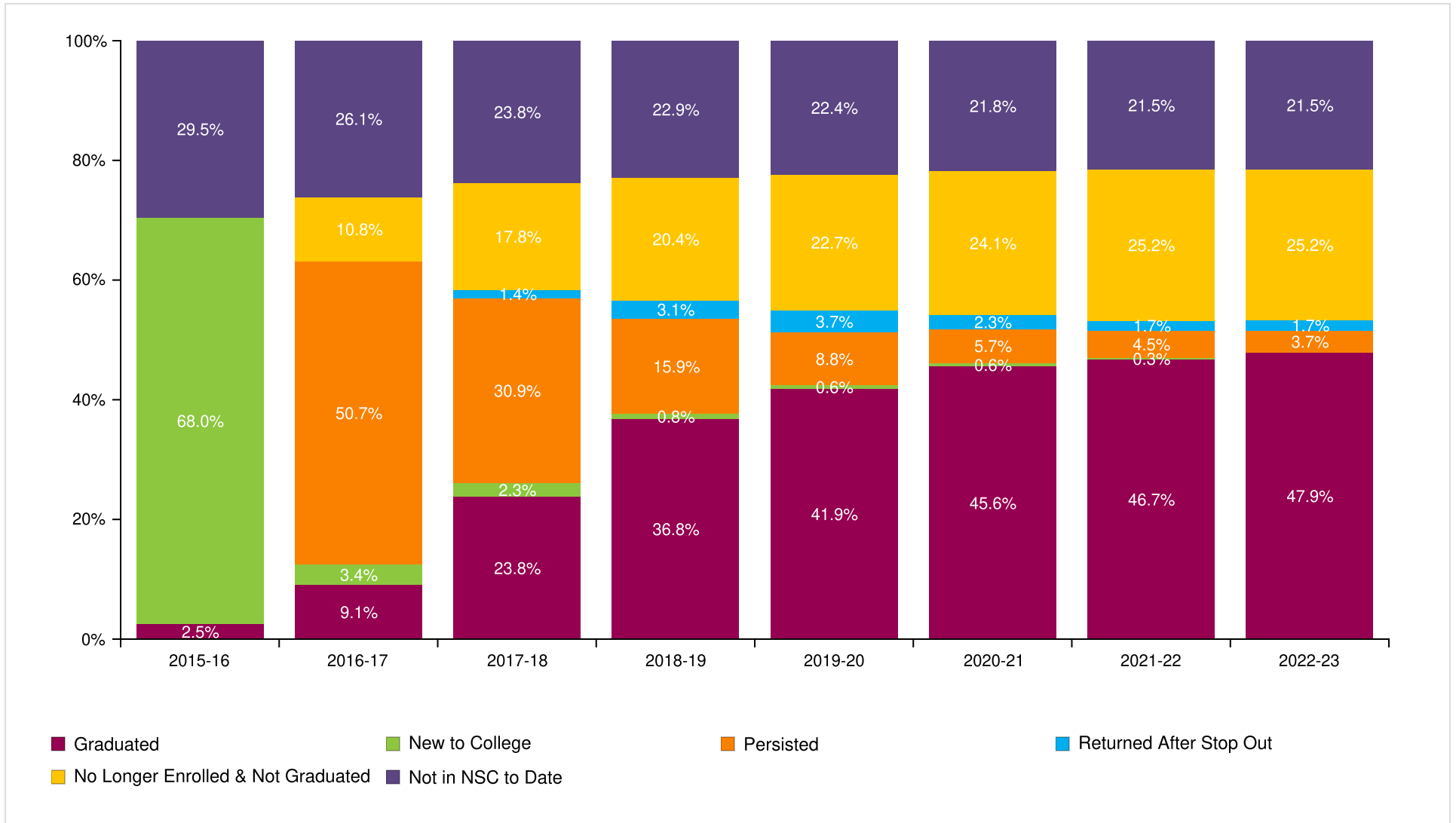

Westland Hialeah Sh

Report Run Date: 08/26/2023 09:19 AM

Page 29 of 47

**NATIONAL STUDENT
CLEARINGHOUSE**

©2012 National Student Clearinghouse. All rights reserved.

Count of Class 2015 Postsecondary Enrollment and Progress

Total in the Class: 353

Academic Years	2015-16	2016-17	2017-18	2018-19	2019-20	2020-21	2021-22	2022-23
New to College	240	12	8	3	2	2	1	0
Persisted	0	179	109	56	31	20	16	13
Returned After Stop Out	0	0	5	11	13	8	6	6
No Longer Enrolled & Not Graduated	0	38	63	72	80	85	89	89
Graduated	9	32	84	130	148	161	165	169
Not in NSC to Date	104	92	84	81	79	77	76	76

Westland Hialeah Sh

Report Run Date: 08/26/2023 09:19 AM

Page 30 of 47

**NATIONAL STUDENT
CLEARINGHOUSE**

©2012 National Student Clearinghouse. All rights reserved.

Class of 2016 Postsecondary Enrollment and Progress

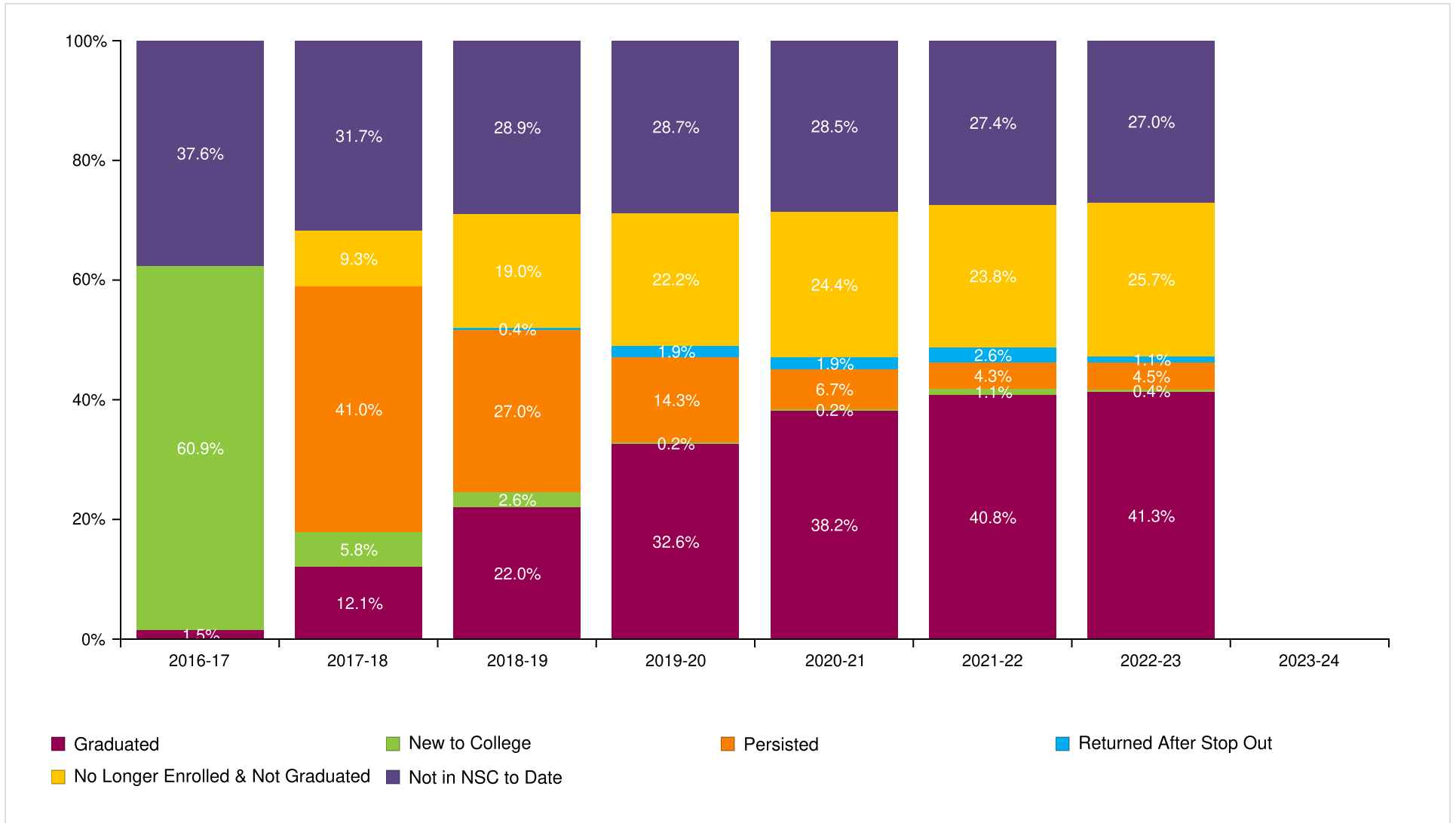

Westland Hialeah Sh

Report Run Date: 08/26/2023 09:19 AM

Page 31 of 47

**NATIONAL STUDENT
CLEARINGHOUSE**

©2012 National Student Clearinghouse. All rights reserved.

Count of Class 2016 Postsecondary Enrollment and Progress

Total in the Class: 463

Academic Years	2016-17	2017-18	2018-19	2019-20	2020-21	2021-22	2022-23	2023-24
New to College	282	27	12	1	1	5	2	0
Persisted	0	190	125	66	31	20	21	0
Returned After Stop Out	0	0	2	9	9	12	5	0
No Longer Enrolled & Not Graduated	0	43	88	103	113	110	119	0
Graduated	7	56	102	151	177	189	191	0
Not in NSC to Date	174	147	134	133	132	127	125	0

Westland Hialeah Sh

Report Run Date: 08/26/2023 09:19 AM

Page 32 of 47

**NATIONAL STUDENT
CLEARINGHOUSE**

©2012 National Student Clearinghouse. All rights reserved.

Class of 2017 Postsecondary Enrollment and Progress

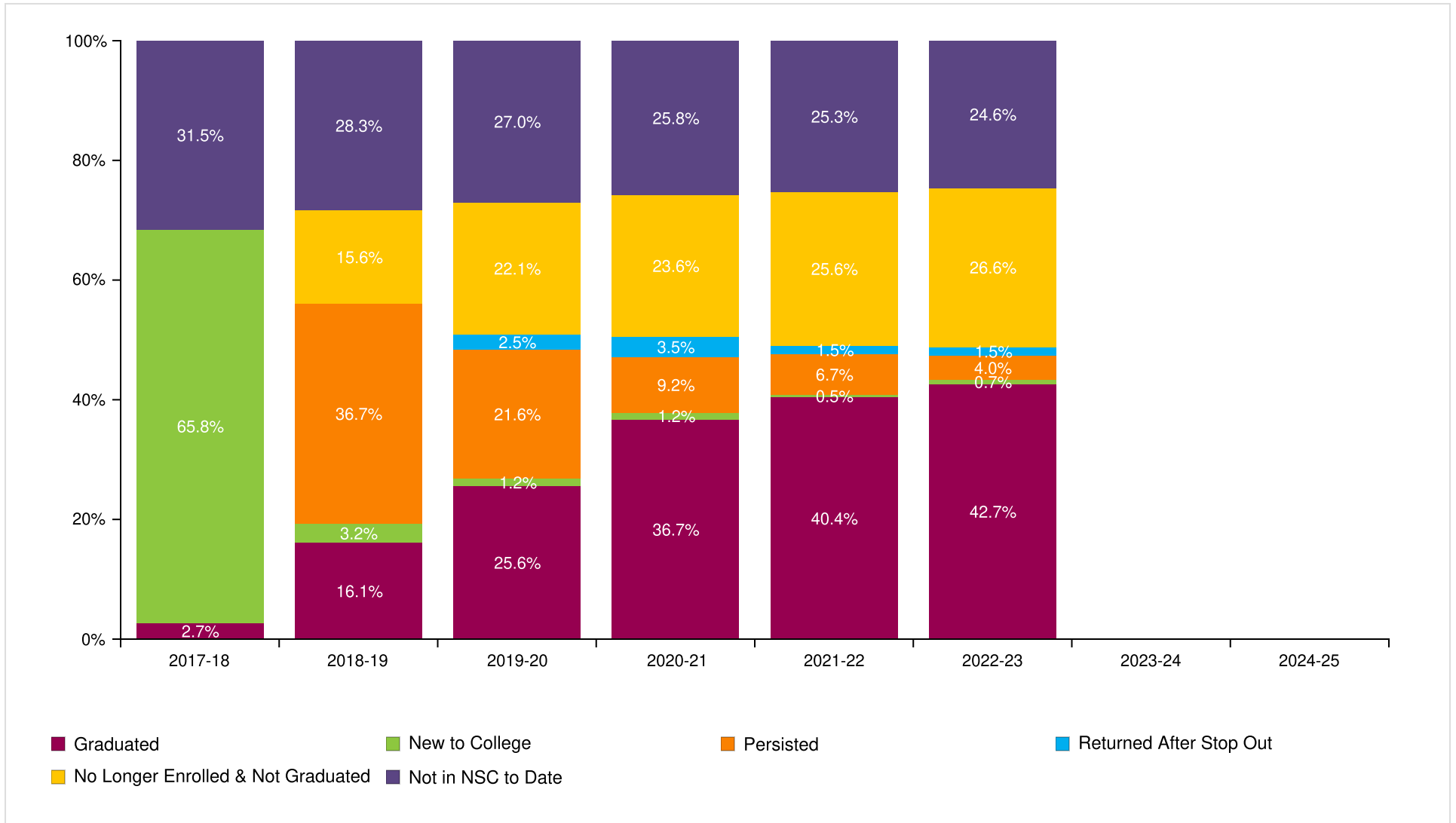

Westland Hialeah Sh

Report Run Date: 08/26/2023 09:19 AM

Page 33 of 47

**NATIONAL STUDENT
CLEARINGHOUSE**

©2012 National Student Clearinghouse. All rights reserved.

Count of Class 2017 Postsecondary Enrollment and Progress

Total in the Class: 403

Academic Years	2017-18	2018-19	2019-20	2020-21	2021-22	2022-23	2023-24	2024-25
New to College	265	13	5	5	2	3	0	0
Persisted	0	148	87	37	27	16	0	0
Returned After Stop Out	0	0	10	14	6	6	0	0
No Longer Enrolled & Not Graduated	0	63	89	95	103	107	0	0
Graduated	11	65	103	148	163	172	0	0
Not in NSC to Date	127	114	109	104	102	99	0	0

Class of 2018 Postsecondary Enrollment and Progress

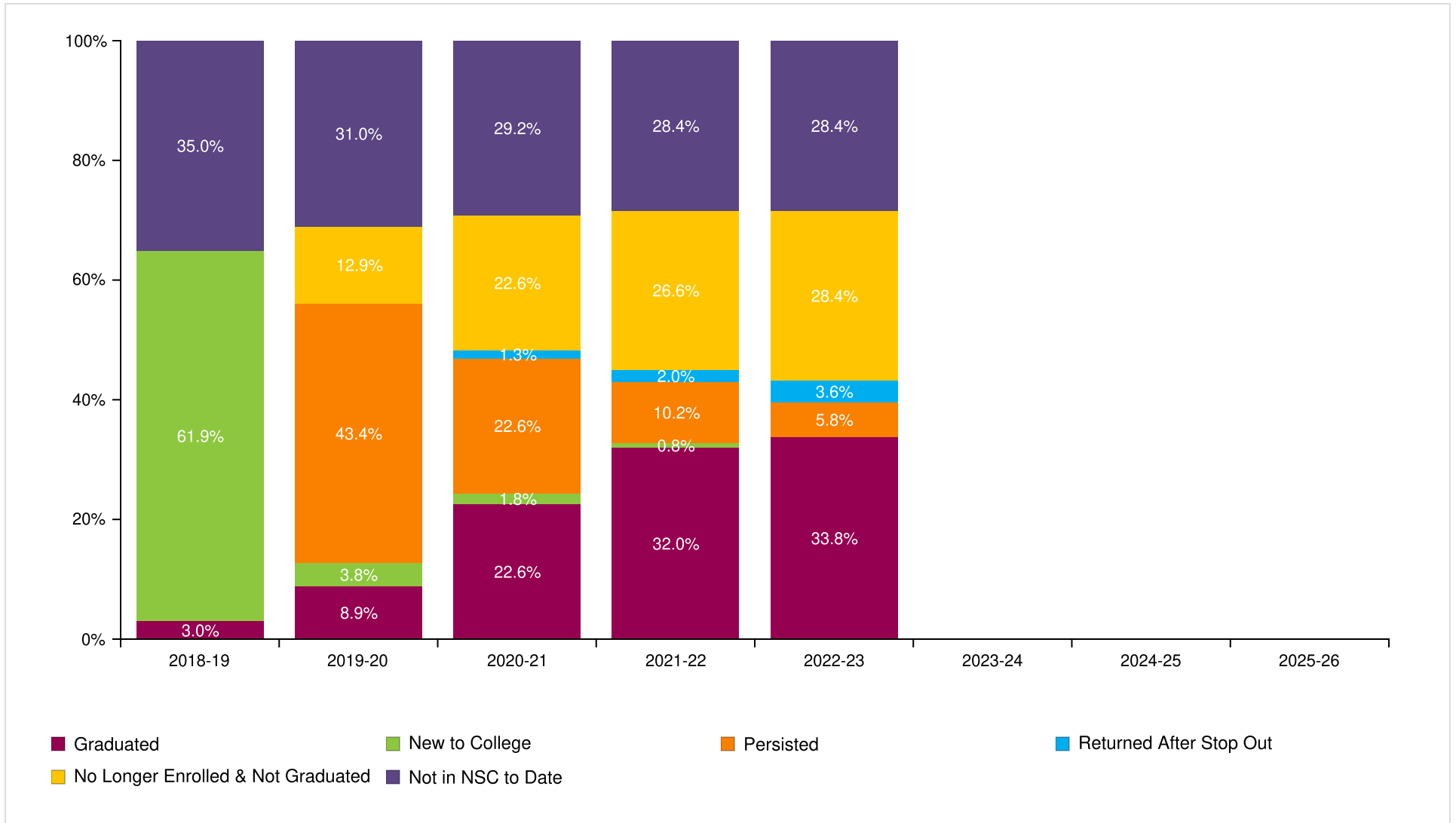

Westland Hialeah Sh

Report Run Date: 08/26/2023 09:19 AM

Page 35 of 47

**NATIONAL STUDENT
CLEARINGHOUSE**

©2012 National Student Clearinghouse. All rights reserved.

Count of Class 2018 Postsecondary Enrollment and Progress

Total in the Class: 394

Academic Years	2018-19	2019-20	2020-21	2021-22	2022-23	2023-24	2024-25	2025-26
New to College	244	15	7	3	0	0	0	0
Persisted	0	171	89	40	23	0	0	0
Returned After Stop Out	0	0	5	8	14	0	0	0
No Longer Enrolled & Not Graduated	0	51	89	105	112	0	0	0
Graduated	12	35	89	126	133	0	0	0
Not in NSC to Date	138	122	115	112	112	0	0	0

Westland Hialeah Sh

Report Run Date: 08/26/2023 09:19 AM

Page 36 of 47

**NATIONAL STUDENT
CLEARINGHOUSE**

©2012 National Student Clearinghouse. All rights reserved.

Class of 2019 Postsecondary Enrollment and Progress

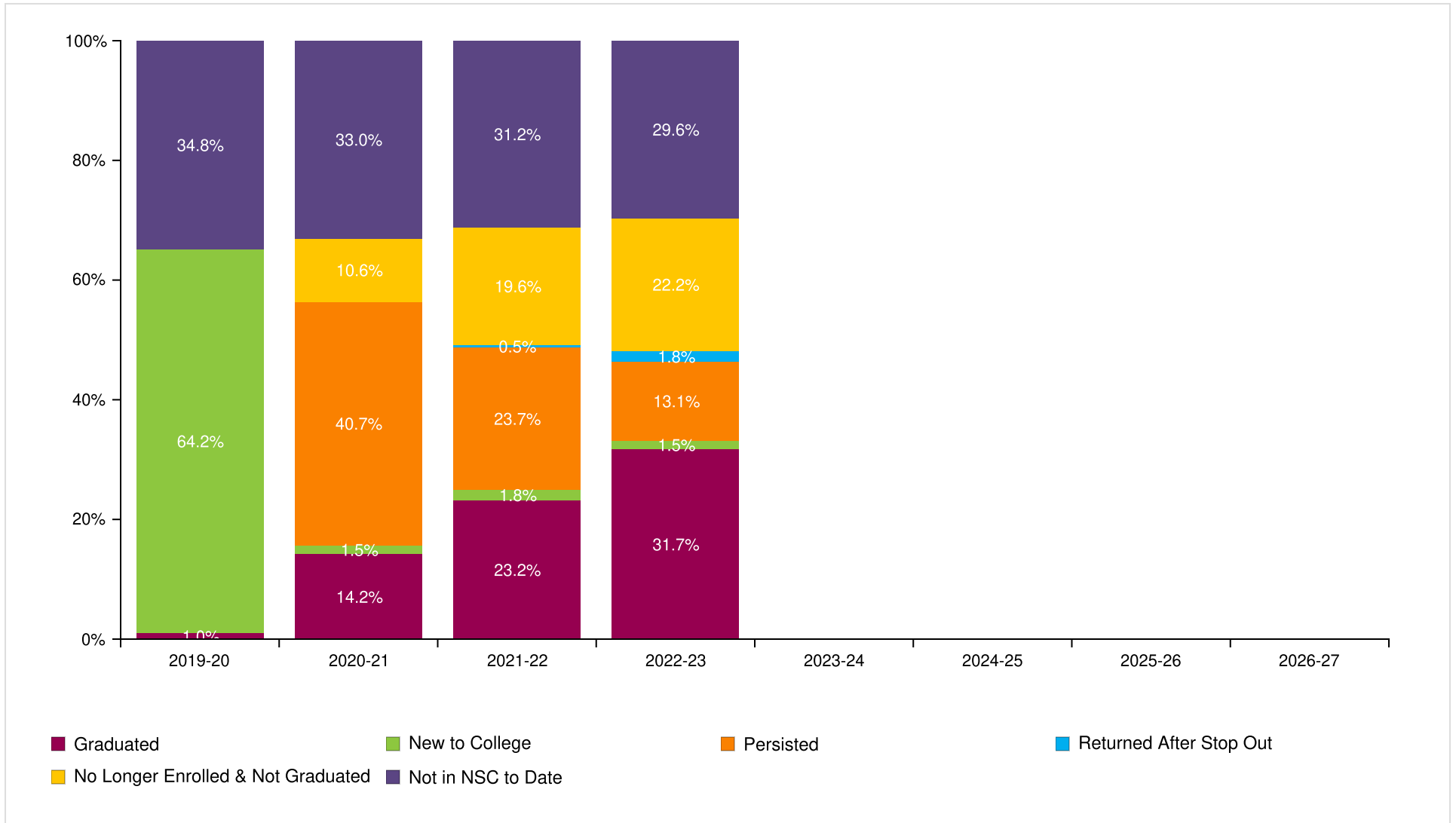

Westland Hialeah Sh

Report Run Date: 08/26/2023 09:19 AM

Page 37 of 47

**NATIONAL STUDENT
CLEARINGHOUSE**

©2012 National Student Clearinghouse. All rights reserved.

Count of Class 2019 Postsecondary Enrollment and Progress

Total in the Class: 388

Academic Years	2019-20	2020-21	2021-22	2022-23	2023-24	2024-25	2025-26	2026-27
New to College	249	6	7	6	0	0	0	0
Persisted	0	158	92	51	0	0	0	0
Returned After Stop Out	0	0	2	7	0	0	0	0
No Longer Enrolled & Not Graduated	0	41	76	86	0	0	0	0
Graduated	4	55	90	123	0	0	0	0
Not in NSC to Date	135	128	121	115	0	0	0	0

Westland Hialeah Sh

Report Run Date: 08/26/2023 09:19 AM

Page 38 of 47

**NATIONAL STUDENT
CLEARINGHOUSE**

©2012 National Student Clearinghouse. All rights reserved.

Class of 2020 Postsecondary Enrollment and Progress

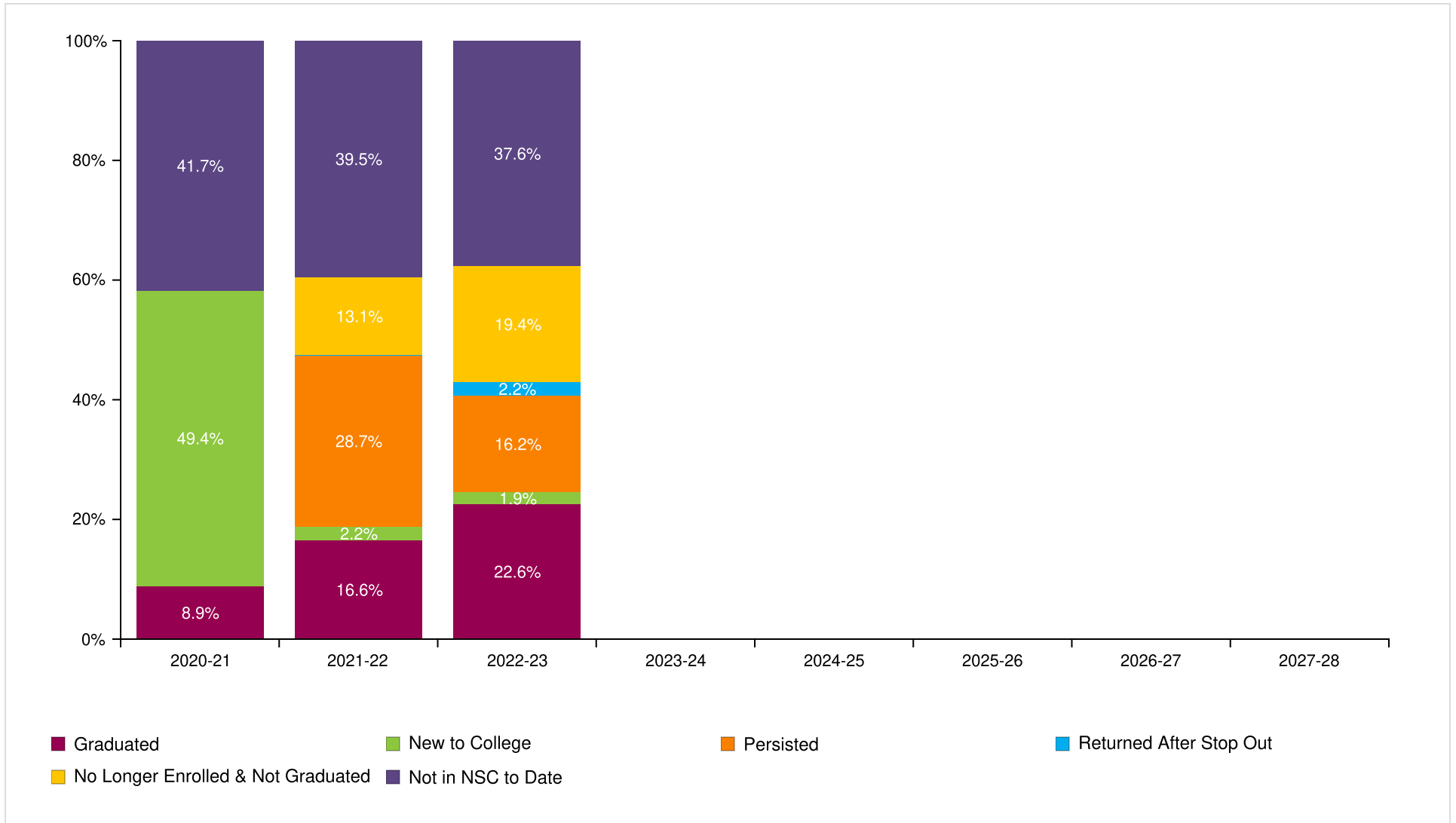

Westland Hialeah Sh

Report Run Date: 08/26/2023 09:19 AM

Page 39 of 47

**NATIONAL STUDENT
CLEARINGHOUSE**

©2012 National Student Clearinghouse. All rights reserved.

Count of Class 2020 Postsecondary Enrollment and Progress

Total in the Class: 314

Academic Years	2020-21	2021-22	2022-23	2023-24	2024-25	2025-26	2026-27	2027-28
New to College	155	7	6	0	0	0	0	0
Persisted	0	90	51	0	0	0	0	0
Returned After Stop Out	0	0	7	0	0	0	0	0
No Longer Enrolled & Not Graduated	0	41	61	0	0	0	0	0
Graduated	28	52	71	0	0	0	0	0
Not in NSC to Date	131	124	118	0	0	0	0	0

Westland Hialeah Sh

Report Run Date: 08/26/2023 09:19 AM

Page 40 of 47

**NATIONAL STUDENT
CLEARINGHOUSE**

©2012 National Student Clearinghouse. All rights reserved.

Class of 2021 Postsecondary Enrollment and Progress

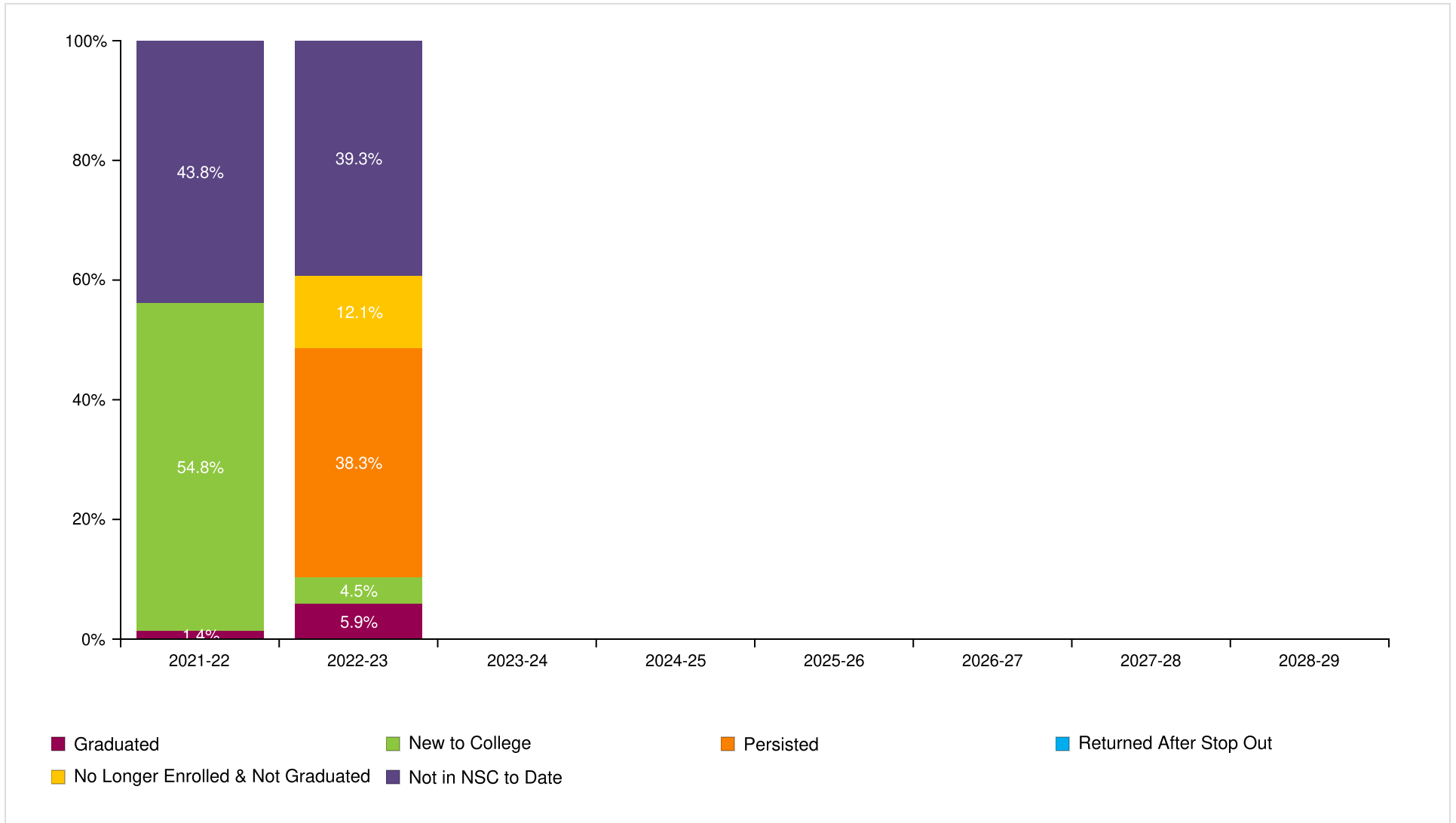

Westland Hialeah Sh

Report Run Date: 08/26/2023 09:19 AM

Page 41 of 47

**NATIONAL STUDENT
CLEARINGHOUSE**

©2012 National Student Clearinghouse. All rights reserved.

Count of Class 2021 Postsecondary Enrollment and Progress

Total in the Class: 290

Academic Years	2021-22	2022-23	2023-24	2024-25	2025-26	2026-27	2027-28	2028-29
New to College	159	13	0	0	0	0	0	0
Persisted	0	111	0	0	0	0	0	0
Returned After Stop Out	0	0	0	0	0	0	0	0
No Longer Enrolled & Not Graduated	0	35	0	0	0	0	0	0
Graduated	4	17	0	0	0	0	0	0
Not in NSC to Date	127	114	0	0	0	0	0	0

Class of 2022 Postsecondary Enrollment and Progress

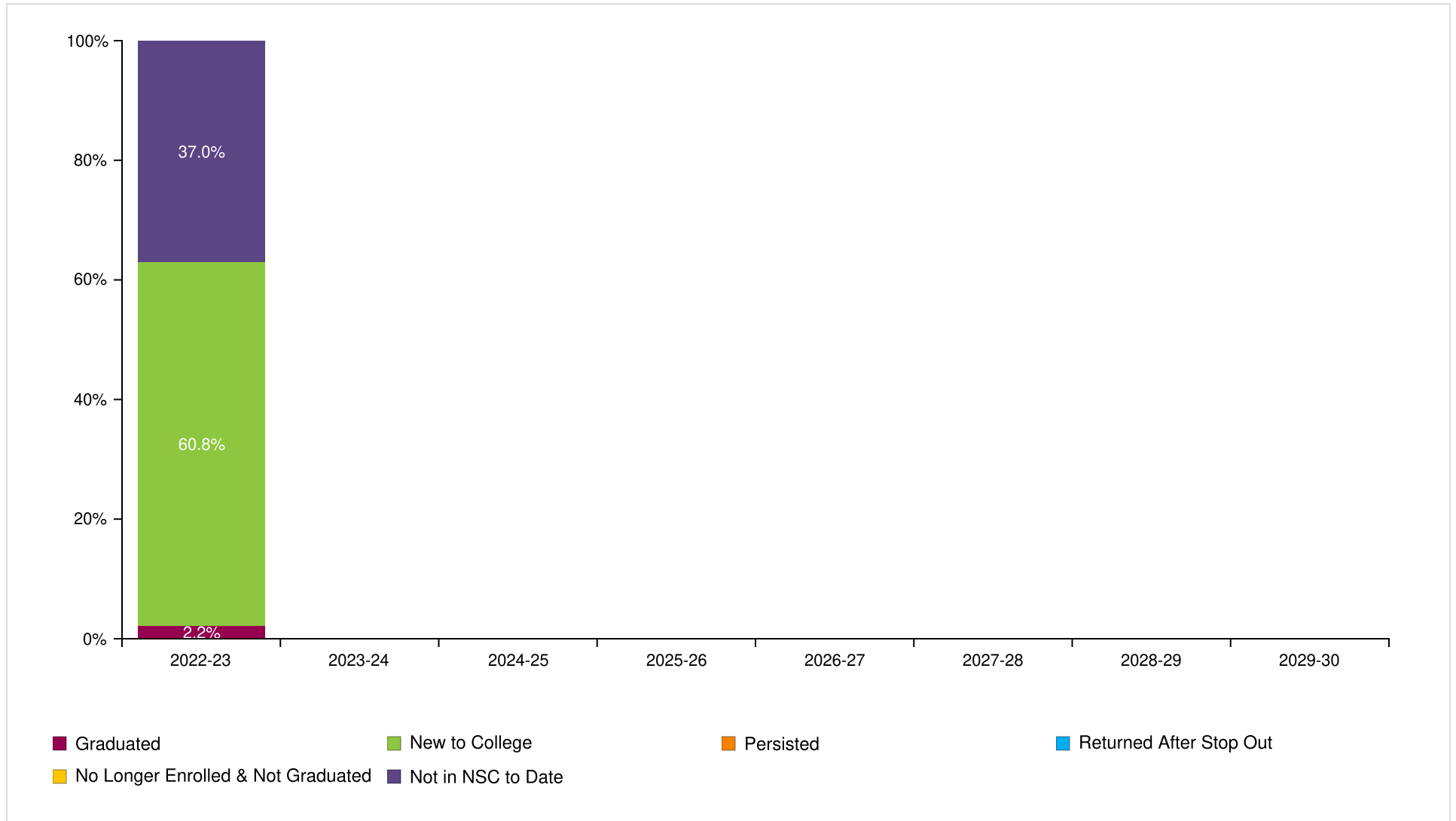

Westland Hialeah Sh

Report Run Date: 08/26/2023 09:19 AM

Page 43 of 47

**NATIONAL STUDENT
CLEARINGHOUSE**

©2012 National Student Clearinghouse. All rights reserved.

Count of Class 2022 Postsecondary Enrollment and Progress

Total in the Class: 273

Academic Years	2022-23	2023-24	2024-25	2025-26	2026-27	2027-28	2028-29	2029-30
New to College	166	0	0	0	0	0	0	0
Persisted	0	0	0	0	0	0	0	0
Returned After Stop Out	0	0	0	0	0	0	0	0
No Longer Enrolled & Not Graduated	0	0	0	0	0	0	0	0
Graduated	6	0	0	0	0	0	0	0
Not in NSC to Date	101	0	0	0	0	0	0	0

**Most Common Institutions of Enrollment in the Fall Immediately following High School Graduation
for All Classes by Number of Students**

Name	Rank	State	Level	Type	Total
MIAMI DADE COLLEGE	1	FL	4-year	Public	1,128
FLORIDA INTERNATIONAL UNIVERSITY	2	FL	4-year	Public	264
UNIVERSITY OF FLORIDA	3	FL	4-year	Public	29
BARRY UNIVERSITY	4	FL	4-year	Private	23
UNIVERSITY OF CENTRAL FLORIDA	5	FL	4-year	Public	21
BROWARD COLLEGE	6	FL	4-year	Public	18
NOVA SOUTHEASTERN UNIVERSITY	7	FL	4-year	Private	18
ST THOMAS UNIVERSITY	8	FL	4-year	Private	12
FLORIDA CAREER COLLEGE- HIALEAH	9	FL	2-year	Private	9
FLORIDA STATE UNIVERSITY	10	FL	4-year	Public	9
UNIVERSITY OF MIAMI	11	FL	4-year	Private	8
SANTA FE COLLEGE	12	FL	4-year	Public	7
ASA COLLEGE	13	NY	2-year	Private	4
FLORIDA ATLANTIC UNIVERSITY	14	FL	4-year	Public	4
SAINT LEO UNIVERSITY	15	FL	4-year	Private	3
VALENCIA COLLEGE	16	FL	4-year	Public	3
ADRIAN COLLEGE	17	MI	4-year	Private	2
FLORIDA SOUTHWESTERN STATE COLLEGE	18	FL	4-year	Public	2
HARVARD UNIVERSITY	19	MA	4-year	Private	2
MASSACHUSETTS MARITIME ACADEMY	20	MA	4-year	Public	2
PALM BEACH STATE COLLEGE	21	FL	4-year	Public	2
STETSON UNIVERSITY	22	FL	4-year	Private	2
UNIVERSITY OF SOUTH FLORIDA	23	FL	4-year	Public	2
UNIVERSITY OF WEST FLORIDA	24	FL	4-year	Public	2
ALBRIGHT COLLEGE	25	PA	4-year	Private	1

Westland Hialeah Sh

Report Run Date: 08/26/2023 09:19 AM

Page 45 of 47

**NATIONAL STUDENT
CLEARINGHOUSE**

©2012 National Student Clearinghouse. All rights reserved.

Appendix

Graphs (in order of appearance)	Description
Percent of Students Enrolled in College the Fall Immediately Following Graduation From High School (pp. 2-5)	Percentage of high school students who enrolled in a two- or four- year postsecondary institution in the fall semester immediately following graduation. The fall semester immediately following graduation is defined as any college enrollment between August 15 and October 31. The student must have an active enrollment between these dates. Shown only for classes which have completed a fall semester.
Percent of Students Enrolled in College at Any Time During the First Year After High School (pp. 7-10)	Percentage of high school students who enrolled in a two- or four-year postsecondary institution in the academic year immediately following graduation. The first year after high school includes any college enrollment any college enrollment where a student between August 15 of the graduation calendar year and August 14 of the following year had active enrollment between August 15 of the graduation calendar year and August 14 of the following calendar year.*
Percent of Students Enrolled in College at Any Time During the First Two Years After High School (pp. 12-15)	Percentage of high school students who enrolled in a two- or four-year postsecondary institution in the academic year immediately following graduation. The two years after high school includes any college enrollment where student had active enrollment between August 15 of the graduation calendar year and August 14 of the following two calendar years.*
Percent of Students Enrolled in College the First year After High School Who Returned for a Second Year (pp. 17-20)	Percentage of students who remained enrolled (persisted) in postsecondary education from the first year to the second year. Note: The graphs show the percentage of students who remained enrolled at any postsecondary institution, not retention at the same institution. Shown only for classes which have completed the first two years after high school.
Percent of High School Class with a College Degree Within Six Years (pp. 22-25)	The six-year degree completion rate at two- and four- year institutions. Shown only for classes where six academic years have passed since high school graduation. When student has a degree with an award date that is more than 6 years after high school year, it will not be counted in this report; it will be reported in the student-level Detail Report. Only associate's, bachelor's, and advanced degrees are counted in these rates. Certificates are not included in these counts but will be reported in the student-level Detail Report.
Time to College Graduation Within Six Years (p. 27)	This graph shows the time to first degree broken down by the number of academic years since the students graduated from high school.
Class of XXXX Postsecondary Enrollment and Progress (each class year is on its own page)	<p>Progress of a single class of students (cohort) through postsecondary education up to eight years after high school graduation. Each segment of the bar chart corresponds to one of the following definitions:</p> <p>GRADUATED: Student has completed an associate's, bachelor's or higher degree (certificates are not included). Once a student is counted as a graduate, s/he is not counted again elsewhere in the report. A Graduated Record is reported before all other possible categories (e.g. New to College, Persisted, etc.)</p> <p>NEW TO COLLEGE: First year that a student was found in the Clearinghouse database.</p> <p>PERSISTED: Student was enrolled during the previous year and continues to be enrolled in the current year. The graphs show the student's continued enrollment at any postsecondary institution, not retention at the same institution.</p> <p>RETURNED AFTER STOP OUT: Student was enrolled, did not appear in postsecondary education the following year, and reappeared in a year thereafter.</p> <p>NO LONGER ENROLLED & NOT GRADUATED: Student was enrolled in postsecondary education, is not currently enrolled and there is no record of completion.</p> <p>NOT IN NSC TO DATE: Student was not found in the Clearinghouse database.**</p>

Most Common Institutions of Enrollment in the Fall Immediately Following Graduation from High School for All Classes by Number of Students	A comprehensive list of top 25 most frequently attended the postsecondary institutions your students attended in the first fall following high school graduation.
Term Effective Date High School Class (labeled by graduation year) Academic Year Institutional Level Institutional Type Institutional Location Demographic Packet Academic Packet	Definition Set by Clearinghouse's Research Center three times per year - Fall, Spring and Summer. The date will be noted in the Report File Name and within the StudentTracker application. The date is established to ensure that your StudentTracker reports provide the most comprehensive enrollment and degree data provided by the colleges and universities for a given period, and that all secondary education institutions are matched against the same set of post-secondary data. Reports generated in between effective dates will be processed against the most recent effective date, no new data will be reported. Includes all students who graduated high school between September 1 of the previous year and August 31 of the graduation calendar year. Defined as any collegiate enrollment that occurs between August 15 of one year and August 14 of the following calendar year. Indicates the level of degree predominantly offered by the institution (i.e. two-year or four-year). Indicates whether the institution is controlled publically or by a private entity. Indicates if an institution is in-state or out-of-state based on the comparison between the states where the institution and the high school are located. A packet of reports for many of the same outcomes described above but stratified by the Demographic data elements you provided in your Diploma or Request file, if any. The Demographic data elements are: Gender, Ethnicity, Economic Disadvantage indicator, Disability indicator, English Language Learner. A packet of reports for many of the same outcomes described above but stratified by the Academic data elements you provided in your Diploma or Request file, if any. The Academic data elements are: Math Assessment 8th grade and high school, English Assessment 8th grade and high school, Dual Enrollment indicator and Number of Semester of Match completed.

*Revised in Spring 2016 to display the recent high school class even though the full time period has not elapsed

**Institutions that participate in the Clearinghouse represent more than 98% of the nation's two- and four-year postsecondary enrollment. Students who are enrolled in postsecondary institutions that do not participate in the Clearinghouse are not in the Clearinghouse database.